INTERMEDIATE LEVEL KNOWLEDGE IN THE END TIME GOSPEL

BY CALVIN MAHOMMED



IN THE NAME OF GOD,

THE MOST GRACIOUS,

THE MOST MERCIFUL.

Ministry Website: End Time Gospel Church
Direct Messaging & Coordination: WhatsApp Command
Official Comm Channel: Tik Tok
Official Comm Channel: Facebook Channel
Official Comm Channel: YouTube Channel
Official Comm Channel: Instagram

COPYRIGHT © 2025 CALVIN MAHOMMED ALL RIGHTS RESERVED

FOREWORD

To the Saint Whose Foundation is Laid, Who Now Must Raise the Walls and Mount the Battlements:

You hold in your hands the second volume of a divine summons. This is not a sequel; it is the necessary consequence of the first. If *Basic Level Knowledge* in **'The End Time Gospel'** was the unshakable bedrock of truth—the non-negotiable axioms of God, Christ, and your place in creation—then this book is the architectural blueprint for the temple that must be built upon that rock.

You are no longer a newcomer at the gate. The foundation has been poured: the supreme sovereignty of the Father, the true identity of the Lord Jesus Christ as His firstborn Creation, the angelic nature of the Spirit-Counsel, and the urgency of the final dispensation. These are your starting coordinates, the north star of your eternal navigation.

Now, you are called to a deeper reconnaissance. The battlefield is no longer the flat plain of basic doctrines, but the complex terrain of God's cosmic design. You must learn to read the spiritual cryptography of history. This volume reveals the master patterns that have structured all of time—the great cycles of day and night, the spiritual seasons of winter and summer, the four rivers flowing from Eden's throne. These are not metaphors for contemplation, but the operational schematics of God's government, the very rhythm by which He governs light and darkness, growth and dormancy, revelation and concealment.

You will be equipped to see the shadow-play of eternity. We will move from the Stone Temple to the Spiritual House, from the Ark of the Covenant to the living Body of Christ. You will meet the Two Witnesses, not as enigmatic figures from a sealed scroll, but as the essential, dispensational architects of your age. You will witness the 4,000-year Cosmic War of the Woman and the Dragon, understanding your precise position in its final, decisive offensive.

This is the knowledge that transforms a believer with a foundation into a soldier with a map and a warrior with a strategy. This is the intermediary level: the understanding of *how* and *why*—how God's plan unfolds across the ages, and why your obedience within the present crisis is of cataclysmic importance.

The "what" of your faith is settled. Now arises the "so what." So what does this faith do? How does it engage a world ensnared in the Great Sea Trade of Babylon? How does it board the End-Time Ark before the Deluge of Fire? How does it function as a transplanted member in the Divine Organism of Zion? This book provides the mechanics of that life.

We march from the individual's salvation to the corporate army's warfare. From the Pilgrim's personal progress to the global architecture of Zion's visible government. We culminate in the practical mechanics of enforcing Christ's finished victory—the reconnaissance of hell's permitted tactics and the deployment of the saint's full editorial authority in the Book of Truth.

Ministry Website: End Time Gospel Church
Direct Messaging & Coordination: WhatsApp Command
Official Comm Channel: Tik Tok
Official Comm Channel: Facebook Channel
Official Comm Channel: YouTube Channel
Official Comm Channel: Instagram

Do not come to this text seeking mere information. Come seeking integration. Let the patterns revealed herein weave the basic truths you hold into a coherent, unbreakable fabric of understanding. Let this be the manual that turns your conviction into conquest, your faith into a functioning force in the final campaign.

The foundational call was to arise from sleep. This intermediary call is to fall into rank.

Take your place. The army is mustering.

— The End-Time Gospel Ministry

💡 HOW TO CONNECT WITH THE COMMUNITY

The truth you have received is not for you alone. **"Freely you have received; freely give" (Matthew 10:8).** This is not a suggestion; it is a command of love—love for the souls who perish without this Word, and love for God, for to love Him is to obey His commands. Withholding this life-giving Roar of the Lion of Judah is a sin of omission. As the books themselves are the appointed vessels of His final testimony, your faithfulness in spreading them is as weighty as evangelism. The Lord Himself will finish the work in the hearts of those who receive them. The faithful servant who sows this seed will be commended; the negligent servant who hides it will face judgment for his negligence.

To walk in this truth is to join the community of the righteous—to be implanted into the living, functional Body of Christ. Mutual fellowship, accountability, and unified warfare are not optional; they are mandatory for survival and victory in these last days.

Connect through the following channels to take your next step:

Platform / Mode	Primary Purpose	Contact / Handle
WhatsApp	**Direct, personal connection for guidance, prayer, and joining the global fellowship.** This is your primary line to the Body.	**Direct Messaging & Coordination:** WhatsApp Command
Main Website	Central hub for full doctrine, book information, and official resources.	**Ministry Headquarters Website:** End Time Gospel

Platform / Mode	Primary Purpose	Contact / Handle
		Church
Telegram Channel/Group	Real-time community fellowship, announcements, and coordinated prayer.	**Official Comms Channel:** Telegram
Email Newsletter	Direct, deep teaching and official ministry updates.	**Official Comms Channel:** Substack
YouTube	Archive of full prophetic broadcasts and sermons.	**Official Communications Channel:** YouTube Channel
Facebook	Public page for broader updates and event posts.	**Official Communications Channel:** Facebook Channel
Instagram	Visual outreach with key scriptures and short video insights.	**Official Comm Channel:** Instagram
TikTok	Ultra-short, engaging clips for viral outreach to the perishing.	**Official Comm Channel:** Tik Tok

A SOLEMN WARNING:
These books contain the sealed testimony for the end of the age. **Do not add to them or take away from them.** He who adds will have the plagues described in them added to him. He who takes away any part of this prophecy will have his share in the holy city and his name **taken away from the Book of Life** taken away (Revelation 22:18-19). Handle this word with fear, tremble at its authority, and obey its summons without alteration.

Copyright © 2025 CALVIN MAHOMMED. All rights reserved.

This book, and all associated teachings, are the proprietary revelation of the End-Time Gospel Ministry. Unauthorized reproduction, editing, or distribution for commercial purposes is strictly prohibited. The content is given freely for the salvation of souls and the building of Zion; it must be shared in the same spirit—freely.

Scan QR Code to join our telegram group.

CONTENTS

PART I: THE MASTER PATTERN – GOD'S DISPENSATIONAL ARCHITECTURE

Chapter Title & Section Headings	Page
1. The Prophetic Cycles of Day and Night: The Rhythm of Spiritual Light and Darkness Through Four Ages	20
Introduction: The Master's Rhythm in Creation	20
Section I: The Natural Pattern – A Blueprint of the Unseen	21
Section II: The Spiritual Reality – God's Fourfold Dispensational Plan	23
Section III: The First Cycle – From Torah's Moon to the Early Gospel's Sun	29
Section IV: The Great Apostasy – The Setting of the Sun and the Rise of Darkness	32
Section V: The Second Cycle – The Quranic Moon in the Night of Heresy	34
Section VI: The Second Dawn – The Islamic Gospel Sun Rises	37
Section VII: The Present Crisis and the Eternal Choice	40
Conclusion: The Wisdom of God's Perfect Clock	46
2. The Four Spiritual Seasons: From Dormancy to Fruitfulness – The Ecology of Redemption	49
Introduction: The Pattern in the Heavens and on Earth	49

Chapter Title & Section Headings	Page
Section I: The Anatomy of a Spiritual Winter	50
Section II: The Anatomy of a Spiritual Summer	55
Section III: The Spiritual Flora – Stages of Growth in the Summer Season	58
Section IV: The Summer's Trials – The Sun's Heat and the Thorns	67
Section V: The Pruning and The Harvest – Divine Intervention in the Garden	72
Section VI: The Four Spiritual Seasons of History	77
Conclusion: Abiding in the Eternal Orchard	84
3. The Four Rivers of Paradise: The Unfolding Waters of Life from Eden to the New Jerusalem	86
Introduction: The Throne, The River, and The Tree	86
Section I: The Source and The Course – The Divine Pattern of Provision	86
Section II: The First River – Pishon (The Hidden River Saihan/Jaihan)	90
Section III: The Second River – Euphrates (The Visible River)	95
Section IV: The Third River – Gihon (The Hidden River Saihan/Jaihan)	102
Section V: The Fourth River – Tigris/Nile (The Visible River)	112

Chapter Title & Section Headings	Page
Section VI: Drinking from the Right River – The Law of the Living Waters	125
Conclusion: The River of Your Day	133

PART II: THE DIVINE BLUEPRINT – SHADOWS, WITNESSES & COSMIC WAR

Chapter Title & Section Headings	Page
4. The Natural Temple as a Shadow of Spiritual Realities: From Stone to Spirit – The Ark, the Cherubim, and the True House of God	136
Introduction: The Blueprint of Heaven	136
Section I: The Shadow Cast – The Architecture of Access and Atonement	137
Section II: The Beating Heart of the Shadow – The Ark of the Covenant	139
Section III: The Substance Revealed – Christ as the Fulfillment and the True Ark	141
Section IV: The Spiritual House and the Heavenly Council	143
Section V: The Heavenly Altar and Our End-Time Worship	148
Section VI: A Solemn Warning – The Insanity of Rebuilding Shadows	154
Section VII: The Historical Journey of the Spiritual Temple and the Ark	170
Section VIII: The Culmination – Entering the Holy of Holies in the End Times	182
Conclusion: From Shadow to Substance, from Copy to Reality	186

Ministry Website: End Time Gospel Church
Direct Messaging & Coordination: WhatsApp Command
Official Comm Channel: Tik Tok
Official Comm Channel: Facebook Channel
Official Comm Channel: YouTube Channel
Official Comm Channel: Instagram

Chapter Title & Section Headings	Page
5. The Two Witnesses: Moses & Elijah Prototypes – The Pillars of the Final Testimony	188
Introduction: The Unsealing of the Ultimate Prophetic Mystery	188
Section I: The Foundational Pattern – Moses and Elijah as Prototypes	188
Section II: The First Witness – Muhammad as the Last Moses	193
Section III: The Second Witness – The Great Mahdi as the Last Elijah	196
Section IV: The Unified Ministry of the Two Witnesses in Revelation 11	199
Section V: The Culmination – The End of the Famine and the Dawn of the Day	205
Conclusion: The Supreme Testimony to God's Faithfulness	205
6. The Woman and the Dragon: The Cosmic War for the True Religion Across 4,000 Years	207
Introduction: The Mother of All Prophecies	207
Section I: The Cast of the Cosmic Drama – Identifying the Key Figures	207
Section II: The Firstborn Son – The Victory of the Messiah and Its Cosmic Consequences	210
Section III: The 1,260-Year Exile – The Church in the Wilderness	213

Ministry Website: End Time Gospel Church
Direct Messaging & Coordination: WhatsApp Command
Official Comm Channel: Tik Tok
Official Comm Channel: Facebook Channel
Official Comm Channel: YouTube Channel
Official Comm Channel: Instagram

Chapter Title & Section Headings	Page
Section IV: The End-Time Offensive – The Second Wing and the Crushing of the Dragon's Heads	214
Section V: The Dispensational Symphony – Sun, Moon, and the Two Spiritual Days	216
Conclusion: The Triumph of the Seed and the Destiny of the Saints	217

PART III: THE PRESENT CRISIS – BABYLON, THE ARK & THE FURNACE

Chapter Title & Section Headings	Page
7. The Great Sea Trade: The Prophetic Commerce of Souls in the Shipwreck of Babylon	219
Introduction: The Timeless Parable of the Sea	219
Section I: The Maritime Metaphor – Reading the Prophetic Sea	220
Section II: The Anatomy of a Vessel – Deconstructing the Religious System	223
Section III: The Wind in the Sails – The Spirit Behind the Voyage	227
Section IV: The Cargo and Commerce – What is Being Traded?	230
Section V: The Voyage Through the Seasons – A Historical Fleet Review	240
Section VI: The Storm, the Shipwreck, and the Final Port	245
Conclusion: The Urgent Maritime Advisory	256

Chapter Title & Section Headings	Page
8. The Final Deluge & The End-Time Ark: As It Was in the Days of Noah – The Consuming Fire and the One Shelter	258
Introduction: The Coming Cataclysm of Fire	258
Section I: The Triggers of Wrath – The Ripening of Rebellion	258
Section II: The Two Beasts – The Dual Captivity of Mankind	263
Section III: The 1,260-Year Quarantine & The Famine of the Word	266
Section IV: The Fire from Heaven – The End-Time Gospel Deluge	271
Section V: The Spiritual Ark – Salvation and Separation	275
Section VI: The Consummation – Rapture, Wrath, and the Millennial Sabbath	281
Conclusion: The Question at the Door	287
9. The Spiritual Mine: The Great Miner's Furnace – Extracting and Refining the Ore of Eternity	290
Introduction: The Ore of Eternity	290
Section I: The Mine & The Call – From Rock to Ore	291
Section II: The Furnace & The Separation – From Ore to Metal	297
Section III: The Product & The Prize – From Metal to Masterpiece	307

Chapter Title & Section Headings	Page
Conclusion: Stand Fast in the Fire, O Metal of God	312

PART IV: THE DIVINE ORGANISM – BODY, GOVERNMENT & AUTHORITY

Chapter Title & Section Headings	Page
10. The Body of Christ: From Foreign Object to Functioning Member – The Biology of Salvation	315
Introduction: The Divine Organism	315
Section I: The Diseased Body & The Surgical Call	315
Section II: The Transplantation Procedure: Death, Burial, New Life	321
Section III: Syncing & Sanctification: Avoiding Spiritual Rejection	323
Section IV: Function, Maintenance, & Pathology	331
Conclusion: Abide in the Vine, Fulfill Your Function	341
11. The Divine Council & The Functional Body: Spirit's Gifts, God's Government, and the Demolition of the Trinity Heresy	343
Introduction: From Indwelling to Infrastructure	343
Section I: The Divine Hierarchy – Dismantling the Trinity, Restoring the Order	343
Section II: The Distribution of Gifts – Your Function in the Body	352

Chapter Title & Section Headings	Page
Section III: The Governmental Offices – The Fivefold and The Foundational	353
Section IV: Synergy in Operation – Gifts, Offices, and Warfare	373
Conclusion: A Body Fully Functioning, A Church Fully Armed	395
12. THE ARMY OF ZION AND THE RECONNAISSANCE OF HELL	398
Introduction: The Nature of the Conquest	398
SECTION I: THE ENEMY EXPOSED – THE MECHANICS OF A PERMITTED REBELLION	398
SECTION II: THE ARMY OF ZION – ARMORED CO-AUTHORS OF REALITY	413
SECTION III: THE BATTLE PLAN – WALKING IN THE ACCOMPLISHED VICTORY	424
Conclusion: The Assurance of the Script	429

PART V: THE MECHANICS OF LIGHT – LAMPS, SHEPHERDS & OBEDIENCE

Chapter Title & Section Headings	Page
13. The Lamp and the Light: The Divine Physics of Revelation – Fuel, Wick, Flame, and Dispensational Ignition	431
Preamble: From Blindness to Blueprint	431
Section I: The Source and The Vessel – God as Light, Christ as Lamp	431

Ministry Website: End Time Gospel Church
Direct Messaging & Coordination: WhatsApp Command
Official Comm Channel: Tik Tok
Official Comm Channel: Facebook Channel
Official Comm Channel: YouTube Channel
Official Comm Channel: Instagram

Chapter Title & Section Headings	Page
Section II: The Fuel – Dispensational Kerosene & The Four Cherubs	440
Section III: The Human Lamp – Ignition, Flame, and Output	446
Section IV: Spiritual Day & Spiritual Night – The Dispensational Cycle	455
Section V: The Ultimate Implication – The Prophet Among You	460
Conclusion: The City of Zion Needs Every Lamp Lit	463
14. The Shepherd, the Sheep, and the Goats: Discerning the True Shepherd Staff in an Age of Counterfeits	465
Introduction: The Divine Order	465
Section I: The Divine Order: The Great Shepherd and the Lamb	465
Section II: The True Shepherd: A Dispensational Conduit of Truth	466
Section III: The Sheep vs. The Goats: Obedience as the Dividing Line	468
Section IV: The Call to Authenticity: From Lamb to Shepherd	472
Section V: The End-Time Verdict: The Shepherd Staff of God as Consuming Fire	473
Section VI: The Final Admonition: Rush to Zion	475
Section VII: THE ETERNAL MANDATE — BE A LAMB	477

Chapter Title & Section Headings	Page
Section VIII: The Final Admonition: Rush to Zion	480
Conclusion: The Shepherd Staff of God Has Been Sent	482

PART VI: THE PILGRIM'S PROGRESS – FROM ADAM TO ZION

Chapter Title & Section Headings	Page
15. The Two Paths & The Pilgrim's Progress: The Final Journey from Babylon's Highway to Zion's Narrow Way	484
Introduction: The Call to the Open Road	484
Section I: The Grand Illusion – The Broad Highway to Babylon	484
Section II: The Liberating Reality – The Narrow Path to Zion	491
Section III: The Four Historic Forms of the Path – The Changing Guardrails	498
Section IV: The Warfare of the Walk – Serpents, Shields, and the Serpent Raised	509
Section V: The Pilgrim's Provisions – Sustenance for the Final Leg	518
Section VI: The Pilgrim's Treasures – What the Robbers Target	526
Section VII: The Destination – The Gates of the New Jerusalem	541
16. THE EXODUS FROM ADAM TO ZION—THE TRANSPLANT OF THE SAINT	542

Chapter Title & Section Headings	Page
Preamble: The Roar of the Lion	542
SECTION I: THE MALIGNANT BODY & THE LAST EGYPT	544
SECTION II: THE SURGICAL EXODUS—CROSSING THE RED SEA	549
SECTION III: THE WILDERNESS TRAY—PROVISIONAL PURIFICATION	556
SECTION IV: THE DAWN OF THE SUN—THE END-TIME GOSPEL & THE LAST JOSHUA	565
SECTION V: THE COVENANTAL IMPLANTATION—ENTERING ZION	571
SECTION VI: THE COLLAPSE OF JERICHO & THE ULTIMATUM	579
17. The Pauline Conversion: From Chief Persecutor to Chief Architect – Your Zeal is Not the Problem; Its Direction Is	599
Introduction: The Damascus Road is Now a Highway	599
Section I: The Anatomy of a Pharisee of the Last Baal	590
Section II: The Damascus Cataclysm – When the Roar Becomes Your Name	591
Section III: The Ananias Mandate – Your Healing is for a Witness	592
Section IV: The Choice of the Purple Robe or the Prison Scar	594
Section V: The Lament of Lot's Wife & The Liberty of the Son	595

Chapter Title & Section Headings	Page
Conclusion: Report for Duty, Commander	596

PART VII: THE CONSUMMATION – FAMINE, FIRE & FINAL JUDGMENT

Chapter Title & Section Headings	Page
18. The 3½ Times of Famine & The Torrent of Fire: The Final Showdown on Carmel – The Last Elijah vs. the Prophets of Baal	599
Introduction: A Shadow Cast Forward	599
Section I: The Great Drought – The Reign of the Dry Cloud	600
Section II: The Altars of Baal – The Empire of the Dry Cloud	609
Section III: The Sound of Thunder – The End of the Drought	612
Section IV: The Ultimatum – Flee or Be Fuel	617
Section V: Building Zion – The Architecture of a Global Body	627
Section VI: The Day of the Lion's Descent	652
Conclusion: The Hour of Decision	655
19. The Fall of Jericho: The Roar That Collapses the 666 – Worship as Warfare and the City's Doom	657
Section I: The Final Stronghold: The Tripartite Kingdom of Satan	657

Chapter Title & Section Headings	Page
Section II: The Weapon of Zion: Worship as Warfare	666
Section III: The Roar of the Lion: The Initiating Blast	673
Section IV: The Final Circuit and Total Collapse	679
Section V: The Ultimate Warning: Come Out Before the Seventh	686
Conclusion: Thus Says the Lion Through His Mouth	691

PART VIII: THE FOUNDATION – THE GUARDRAIL OF TRUTH

Chapter Title & Section Headings	Page
20. The Twelve Pillars of Final Doctrine: The Immovable Foundation – The Guardrail of Zion for the Consummation Age	692
Introduction: The End of Speculation, The Dawn of Certainty	692
SECTION I: THE PILLAR OF THE GODHEAD – The Supreme Headship of the Father	695
SECTION II: THE PILLAR OF THE SON – The Created, Begotten, Lord Jesus Christ	700
SECTION III: THE PILLAR OF THE SPIRIT – The Subordinate Ministry of the Holy Spirit as Angelic Counsel	705
SECTION IV: THE PILLAR OF SALVATION – Grace Through Faith in Christ's Finished Work	708
SECTION V: THE PILLAR OF INITIATION – The Non-Negotiable Ordinances of the New Birth	711

Chapter Title & Section Headings	Page
SECTION VI: THE PILLAR OF ACCESS – The Present, Active Priesthood of the Believer	714
SECTION VII: THE PILLAR OF THE ASSEMBLY – The Centrality of the Local, End-Time Church	716
SECTION VIII: THE PILLAR OF PROPHETIC ARCHITECTURE – The Ministry of the Two Witnesses	717
SECTION IX: THE PILLAR OF PRESENT AUTHORITY – The Stewardship of the End-Time Messenger	720
SECTION X: THE PILLAR OF CREATIVE AUTHORITY – The Power of the Believer's Confession	724
SECTION XI: THE PILLAR OF CONSUMMATED HOPE – The Lion's Descent & The Eternal Order	728
SECTION XII: THE PILLAR OF THE SACRED SEAL – The Absolute Rejection of All Counterfeits (The Judicial Edge)	752
Conclusion: The Foundation is Christ	761
21. The Architecture of Zion: Building the Global Body – Visible, Ordered, and Accountable Unity	763
Introduction: The Peril of the Disjointed Saint	763
Section I: The Imperative of Visible, Operational Unity	763
Section II: The Structure of the Government: Councils, Not Monarchs	769

Chapter Title & Section Headings	Page
Section III: Integrity Measures: Safeguards Against Corruption and Counterfeits	774
Conclusion: A City That Cannot Be Hidden	780

APPENDICES |
GLOSSARY OF TERMS | **780**
SCRIPTURE INDEX |
GENERAL INDEX |

1.0 The Prophetic Cycles of Day and Night

Introduction: The Master's Rhythm in Creation

You are invited to a feast set at the very table of time. The Lord of Hosts, the Master of Creation, has issued a summons: "Come and dine." The delicacies set before you are not mere morsels of information, but the rich, eternal wisdom hidden since the foundation of the world, now revealed in His Heavenly Bethel—His House of Bread for a starving generation.

Before you hear a word of doctrine, look up. The symphony of creation has been playing its overture since the beginning. The stately, unerring procession of the sun and moon—the relentless, gentle alternation of day and night—is more than a mechanism for marking time. It is the foundational rhythm of the universe, a divine metronome beating out the cadence of a greater story. It is the first and most universal sermon, preached to every tribe and tongue, declaring that the Creator is a God of order, of cycles, and of purposeful transition.

This celestial dance is not the reality itself, but the shadow. The rising sun is a prophecy. The setting moon is a promise. The cool, reflective light of the lunar orb is a mystery pointing to a hidden glory. The All-Wise God embedded this pattern into the fabric of the cosmos as a living, breathing blueprint of His redemptive plan for humanity. The natural is the prophetic script for the spiritual.

For too long, humanity has gazed at the sky and seen only astronomy. The household of faith has celebrated the beauty of creation but remained deaf to its prophetic voice. We have lived through the days and nights of God's dealings without understanding the times and the seasons. We have mistaken the shadow for the substance, clinging to the moonlight when the Sun has dawned, or sleeping through the day as if it were still night.

That era of ignorance is over.

This revelation, "The Prophetic Cycles of Day and Night," is the Master's key, unlocking the code written in the heavens. It reveals the breathtaking narrative of the Four Great Dispensations—the two spiritual Nights of preserved righteousness and the two spiritual Days of revealed glory. It unveils the identity of the Four Dispensational Messengers—the Evening and Morning Stars appointed by God to guide His people through the ages. It exposes the tragedy of spiritual anachronism—of clinging to a past moon in the dawning light of the Sun, or of rejecting the protective moonlight in the terrifying darkness of heresy.

Here, you will understand why the faithful of past ages were considered "spiritually asleep," and what it truly means to be "spiritually awake" in this final hour. You will see the perfect justice and mercy of God in His dealings with the heretic Christian and the Quranic Muslim, and you will hear the urgent, personal call issued to both.

This is more than a study. It is a divine orientation. It is the map that shows you where you are in the grand story of redemption. The great clock of heaven is striking the hour. The long, second spiritual Night is over. The final, glorious spiritual Day of the End-Time Gospel has dawned.

The Master of the House has called you. The table is set. The feast of understanding awaits.

Come, and let us dine on the wisdom of the ages.

Section I: The Natural Pattern – A Blueprint of the Unseen

The Ordinance of Day and Night

Before a single word of sacred scripture was penned, the heavens were declaring the glory of God. The very first chapter of the divine record does not begin with a complex law or a mystical prophecy, but with a simple, sovereign decree that would become the foundational pulse of creation: "And God said, 'Let there be light,' and there was light... And God called the light Day, and the darkness he called Night. And there was evening and there was morning, the first day" (Genesis 1:3-5).

This was not a suggestion. It was an ordinance—a fixed, unchangeable law instituted by the King of the Universe. The alternation of day and night is not a product of random cosmic chance; it is the result of a deliberate, divine command. It is the unwavering rhythm upon which all life on earth depends—a rhythm of activity and rest, of revelation and concealment, of heat and coolness.

This ordinance is the first and most universal covenant God made with His creation. As He later promised Noah, "While the earth remains, seedtime and harvest, cold and heat, summer and winter, **day and night**, shall not cease" (Genesis 8:22). Its reliability is a testament to God's faithful character. You can doubt many things, but you cannot doubt the coming of the dawn or the fall of the night. This unwavering certainty is the bedrock upon which God builds His greater spiritual truth.

Therefore, when we study the spiritual meaning of day and night, we are not engaging in poetic fancy. We are reading the divine blueprint. The natural pattern is a faithful, physical representation of a profound spiritual reality. If the physical is this ordered, this purposeful, and this reliable, how much more so is the spiritual reality it was designed to mirror? The ordinance of day and night is God's first sermon, His primary metaphor, and His non-negotiable framework for understanding the entire flow of human history and His plan of redemption. To misunderstand this pattern is to misread the map of time itself.

The Sun: The Source of Direct Light

From the divinely ordained rhythm, a singular ruler emerges: the Sun. It is not merely a feature of the day; it *defines* the day. The sun is the source. Its light is not borrowed, reflected, or derivative. It is original, potent, and self-generating. When the sun rises, it does not politely illuminate; it dominates. It scatters the darkness not by negotiation, but by its very nature. Its light is direct, unfiltered, and absolute, revealing every color, detail, and flaw with uncompromising clarity.

This direct light is the engine of life. It provides warmth that nurtures growth, energy that fuels ecosystems, and vision that allows for safe, confident movement. In its light, work is fruitful and navigation is sure. There are no shadows cast by the sun itself, only those created by objects turning

away from its direct radiance. To function in the sunlight is to operate in the realm of source-level reality, where everything is exposed and empowered by the prime mover.

Scripture confirms this unique role, declaring the sun as God's appointed ruler over the day (Genesis 1:16). It is a "bridegroom leaving his chamber, and, like a strong man, runs its course with joy. Its rising is from the end of the heavens, and its circuit to the end of them, and there is nothing hidden from its heat" (Psalm 19:5-6). This is the portrait of direct, sovereign, life-giving authority.

In the spiritual blueprint, the Sun is the perfect symbol for a **dispensational doctrine of faith that provides direct revelation**. It represents an era where the truth of God—particularly the atoning work of the Lamb, Jesus Christ—is not hidden behind a shadow or a symbol, but is revealed in its full, brilliant reality. It is the light of the Gospel, where believers are not connected to Christ through a ritual or a relic, but directly, through faith in the manifest truth. This is the realm of spiritual awakening, where the work of God—believing in the One He has sent—is done in the clarity of full day. The Sun does not suggest; it reveals. It does not point; it is.

The Moon: The Reflector of Concealed Light

As the sun completes its sovereign rule and descends, a different, gentler light takes dominion: the Moon. Its authority is not in generation, but in reflection. The moon possesses no light of its own; its entire purpose and glory is to mirror the sun's light in a form the earth can bear in the darkness. It is a mediator of light, a faithful witness to a source that is itself temporarily unseen.

This reflected light is necessarily indirect, cooler, and less revealing. It does not foster the same vibrant growth as the sun's direct rays; it preserves, comforts, and guides. It provides enough illumination to prevent total disorientation, to outline shapes and show the path, but it does not burn away the dew or expose every detail. It is the light for a season of rest, a "night watch" that points the way until the dawn returns. Its beauty is real, but it is a borrowed beauty, a testimony to a glory that lies beyond itself.

This celestial body is God's perfect emblem for a **dispensational doctrine of faith that provides concealed revelation**. In the spiritual blueprint, the Moon represents an era where the full, blazing truth of the Sun—the sacrificial death of Christ—is hidden from direct view. Its life-giving power is not absent, but it is channeled through a God-ordained reflector: a rite, like the animal sacrifices of the Torah, or a relic, like the Hajral Aswad of the Kaaba.

These reflectors are not the light itself, but they are appointed by God to faithfully channel its power and promise to His people. Those who walk in this moonlight are in a state of "spiritual sleep"—not a state of condemnation, but of preserved righteousness. They are connected to the saving grace of Christ, but indirectly, through the shadow and symbol that God Himself has provided for that dispensation. The moonlight is a merciful provision, a guide and a protector in the spiritual night, ensuring that God's people are never left in total darkness, but always have a witness pointing them toward the coming Dawn.

The Divine Sequence: Evening and Morning as One Day

The world's clocks are wrong. Human reckoning counts the hours from noon to noon, or from midnight to midnight, segmenting time into a neat, man-made grid. But the Creator's clock is different. His divine chronology, established at the very dawn of creation, follows an unbreakable rhythm: "And there was evening, and there was morning—the first day" (Genesis 1:5, 8, 13, 19, 23, 31).

The sequence is non-negotiable and profound: **Evening first, then morning.** The day does not begin in the blaze of noon or the freshness of dawn, but in the gathering shadows of dusk. It starts with the descent of the moon's reflective light, a period of rest, preservation, and concealed truth. Only after this period of "night" does the day culminate in the direct, life-giving radiance of the sun. The cycle is one of *progression*: from the indirect to the direct, from the concealed to the revealed, from preservation to full manifestation.

This is not a minor detail; it is the master key to understanding God's dispensational plan. It reveals that a period of spiritual "night"—a dispensation of moonlight where truth is reflected through symbols and shadows—is not a mistake or a curse. It is the necessary and God-ordained *beginning* of a cycle. It is the time of preparation, the "evening" that must precede the "morning" of full revelation.

This pattern shatters all human impatience and spiritual pride. It explains why God, in His wisdom, did not reveal the full glory of the Gospel Sun from the beginning. He first established the reflective light of the Law, the Torahic Moon, as the "evening" of His redemptive plan. This period of spiritual sleep and symbolic righteousness was the essential foundation. Only after this evening was complete could the "morning" of the Early Gospel Sun dawn with its direct light.

Therefore, to be in a "night" season is not to be outside of God's will; it is to be in the early, foundational phase of His day. But—and this is critical—to cling to the evening after the morning has dawned is to defy the very order of creation. It is to choose the moon over the sun, the shadow over the substance, and in doing so, to remain in a dispensation that God Himself has moved on from. The evening and the morning, together, form one complete day. To reject the morning is to reject the completion of the day itself. Your understanding of time must be recalibrated to heaven's rhythm.

Ministry Website: End Time Gospel Church
Direct Messaging & Coordination: WhatsApp Command
Official Comm Channel: Tik Tok
Official Comm Channel: Facebook Channel
Official Comm Channel: YouTube Channel
Official Comm Channel: Instagram

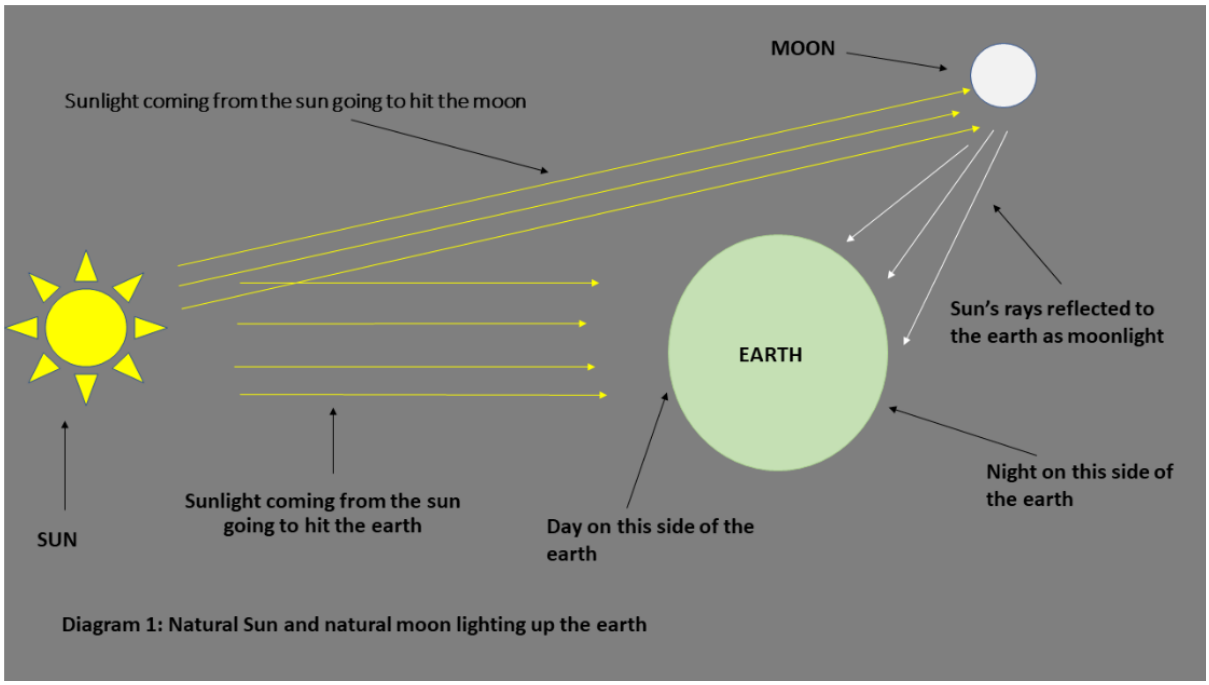

Diagram 1: Natural Sun and natural moon lighting up the earth

Section II: The Spiritual Reality – God's Fourfold Dispensational Plan

Beyond the Physical: The Two Spiritual Days and Two Spiritual Nights

The cosmos is a parable. The unvarying rhythm of the natural world is a living, breathing prophecy, a detailed blueprint laid out in the heavens to make the unseen plans of God comprehensible to the human heart. We have deciphered the code of the physical; now we must step through the veil to behold the staggering spiritual reality it represents.

The ordinance of "evening and morning" is not a one-time event, but a repeating, divine pattern that structures all of human history. The All-Wise God, in His sovereign counsel, has ordained that His one true religion would unfold across **two complete cycles of a spiritual Day and a spiritual Night.** This is the grand architecture of redemption: two periods where His truth is revealed directly, like the sun, and two periods where His truth is preserved reflectively, like the moon.

This is the meaning behind the prophetic declaration: "(He is) the Lord of the two Easts, and the Lord of the two Wests" (Surah ar-Rahman 55:17). The "two Easts" are the two points of sunrise—the two spiritual Days ushered in by the Gospel Suns of righteousness. The "two Wests" are the two points of sunset and moonset—the two spiritual Nights governed by the Covenantal Moons of righteousness.

This fourfold plan is the ultimate expression of God's mercy and justice. It means that at no point in human history has God left Himself without a witness. In every age, there has been a **singular, exclusively relevant dispensational doctrine of faith**—a spiritual "light" for that time. For one era, that

light was the direct, awakening light of a Gospel Sun. For the next, it was the reflective, preserving light of a Covenantal Moon, providing spiritual sleep and protection in a time of global apostasy or preparation.

To mistake this is to misread the entire story. You are not living in a monolithic, unchanging spiritual reality. You are living within one of these four great dispensational epochs. Your eternal destiny hinges on recognizing whether you are in a spiritual Day or a spiritual Night, and aligning your faith with the *current* source of God's revealed light. The physical pattern was given so you would not be ignorant of the spiritual times. The question is no longer *if* God has a pattern, but *where* you are within it.

The Four Dispensational Messengers: The Architects of the Ages

If the two spiritual Days and two spiritual Nights form the grand architecture of time, then the Four Dispensational Messengers are the master builders appointed by God to lay its foundation and raise its pillars. They are not mere reformers or revivalists; they are the sovereignly chosen "architects of the ages," each entrusted with the divine blueprint to usher in a new and exclusive covenantal reality for all of humanity.

These four men stand in a category entirely separate from all other prophets and teachers. Their role was not to reinforce an existing structure, but to announce its end and to erect a new one in its place. They are the "axis points" of history, the hinges upon which the door of salvation turns from one dispensation to the next. Each arrived with a new, God-breathed scripture or revelation that fundamentally and irrevocably altered the terms of righteousness and the path to eternal life for their generation and all that would follow.

Their identity, revealed in the perfect symmetry of the divine pattern, is as follows:

- **The First Evening Star: Moses (peace be upon him).** He was the architect of the first spiritual Night, bringing the Torah as the first **Covenantal Moon**. His dispensation established a system of righteousness through law and symbolic sacrifice, a reflective light that pointed forward to a coming reality.
- **The First Morning Star: John the Baptist (peace be upon him).** He was the herald, the forerunner who announced the end of the Night and the dawn of the first spiritual Day. His ministry prepared the way for the Sun itself.
- **The First Sun: Jesus Christ (peace be upon him).** He was the radiance and the substance of the first **Gospel Sun**. In his person and the Early Gospel he preached, the sacrificial death of the Lamb was directly revealed, ending the era of shadows and establishing a dispensation of direct, awakening light.
- **The Second Evening Star: Muhammad (peace be upon him).** He was the architect of the second spiritual Night, bringing the Quran as the second **Covenantal Moon**. When the light of the first Gospel Sun was extinguished by apostasy, his dispensation provided a preserving, reflective light, concealing the glory of Christ to protect a people in a time of global heresy.

- **The Second Morning Star & Sun: The Last Elijah, also called The Great Mahdi.** He is the final architect, the culmination of the pattern. He arrives as the Morning Star heralding the end of the second Night, and he brings the final **Gospel Sun**—the End-Time Gospel—which restores the direct revelation of Christ in its fullness, driving away the darkness of heresy and awakening the world for the final harvest.

To reject the Dispensational Messenger for your era is to reject the very light God has provided for your salvation. They are the "Amen" of God to their age (Christ Jesus who is the Amen of God reveals Himself through their ministry). The foundation they lay is the only foundation upon which a life of righteousness can be built. All other spiritual activity, no matter how sincere, that is not constructed upon the foundation of the current messenger's revelation, is built upon sand and destined for collapse when the winds of judgment blow.

The Role of Auxiliary Messengers: Strengthening the Light

While the Four Dispensational Messengers are the master architects who lay new foundations, they do not labor alone in their era. God, in His wisdom, sends a succession of **Auxiliary Messengers**—mighty prophets, kings, and reformers—whose sacred duty is to build upon the foundation that has been laid. They are the master craftsmen, appointed to reinforce, repair, and illuminate the structure of the prevailing dispensational truth.

An Auxiliary Messenger does not bring a new scripture or a dispensational change. Their authority is derivative, not foundational. They operate entirely within the covenantal framework established by the Dispensational Messenger of their age. Their primary function is threefold:

- **To Rekindle the Flame:** When the light of the prevailing dispensation grows dim through human neglect, compromise, or external attack, the Auxiliary Messenger arises to call the people back to the purity of the original revelation. They are spiritual revivalists, like the prophet Elijah confronting the priests of Baal, or a king like Josiah rediscovering the Book of the Law. They do not invent a new fire; they clear away the debris so the existing fire can burn brightly once more.
- **To Refine the Understanding:** Through divine inspiration, these messengers provide deeper insights, practical applications, and prophetic details *within* the boundaries of the existing covenant. David, as an Auxiliary Messenger in the Torahic dispensation, did not abolish the Law; he gave Israel the Psalms, which expressed the heart of the Law through worship. They provide the "how-to" of righteous living within the "what" of the established doctrine.
- **To Herald the Coming Change:** In a profound mystery, the final Auxiliary Messengers of a dying dispensation often carry a prophetic spirit that points to the *next* Dispensational Messenger. John the Baptist, the last and greatest of the Torahic prophets, perfectly fulfilled this role. He operated under the Law, calling Israel to repentance, yet his entire ministry was a declaration that the Law's purpose was ending and the Gospel Sun was about to dawn. He stood with one foot in the fading moonlight and the other in the coming dawn, bridging the gap by pointing directly to Christ.

Therefore, to honor an Auxiliary Messenger is to honor the dispensation they served. But to elevate their teachings above the new foundation laid by the next Dispensational Messenger is to commit a fatal error. It is to venerate the scaffolding long after the permanent building has been completed. The prophets of the Torah were glorious, but their glory was meant to lead us to Christ, not to have us remain with them after He arrived (2 Corinthians 3:7-11). The saints and scholars who preserved the Quranic truth were righteous, but their righteousness was to preserve the people until the Great Mahdi would come with the final Sun. The Auxiliary Messengers are the supporting pillars; the Dispensational Messengers are the cornerstones. A house needs both, but no pillar can replace the cornerstone.

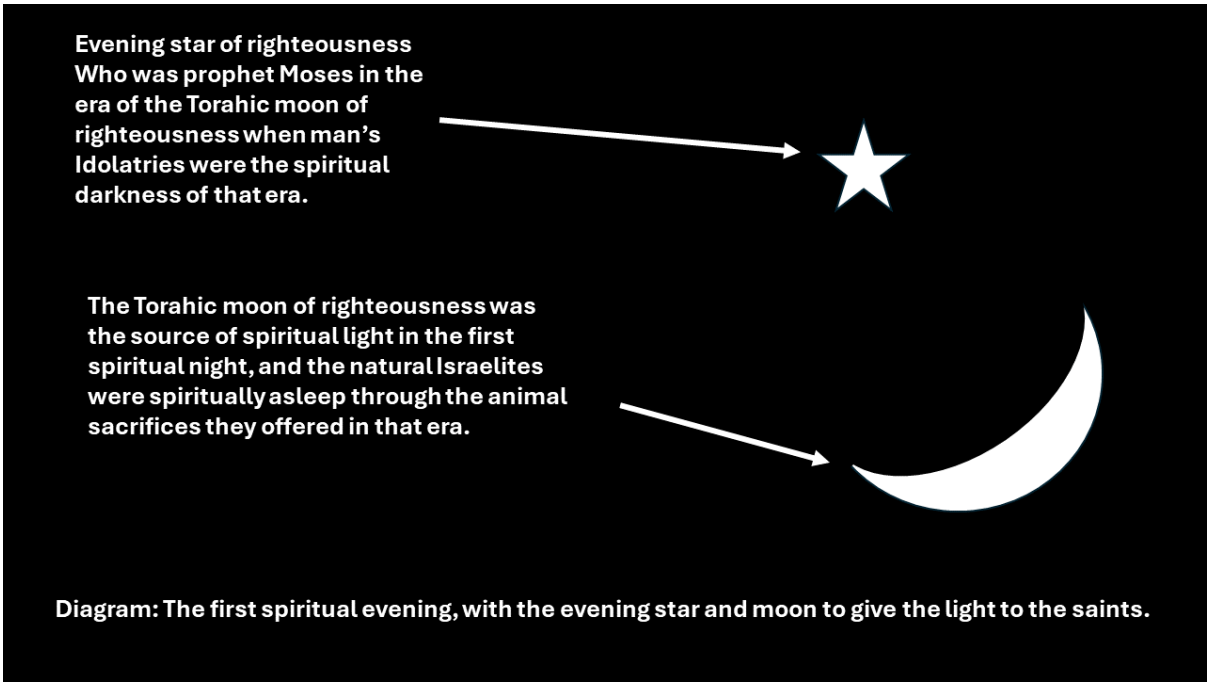

Diagram: The first spiritual evening, with the evening star and moon to give the light to the saints.

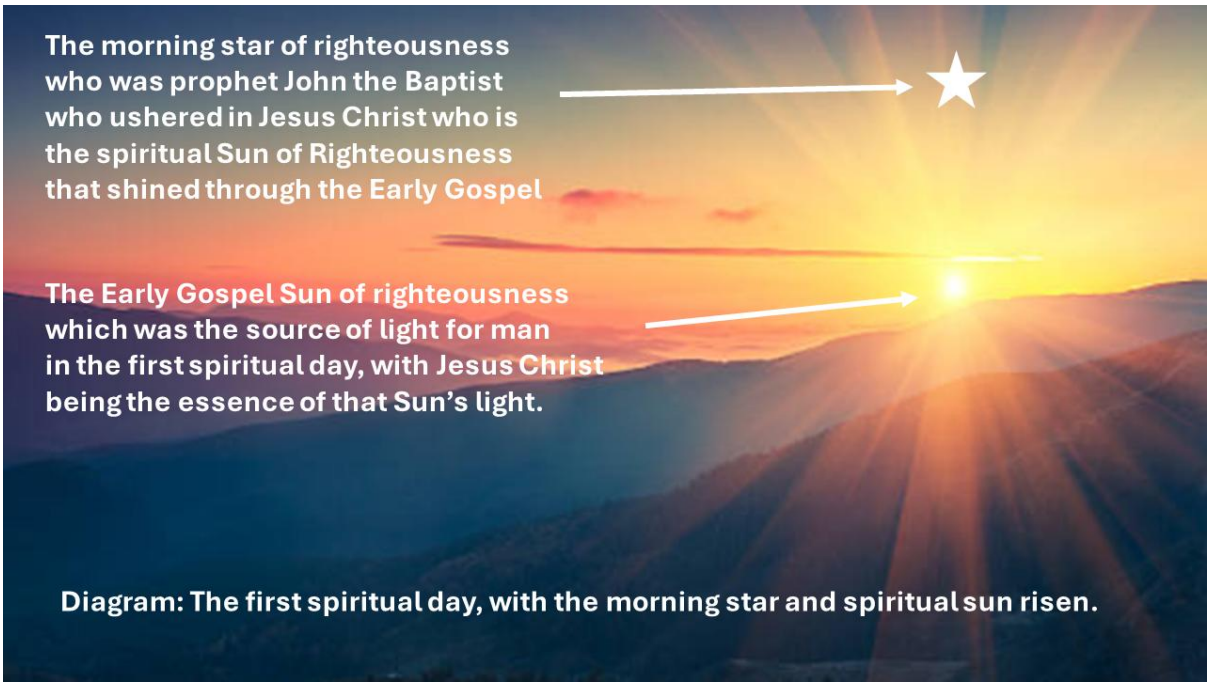

Diagram: The first spiritual day, with the morning star and spiritual sun risen.

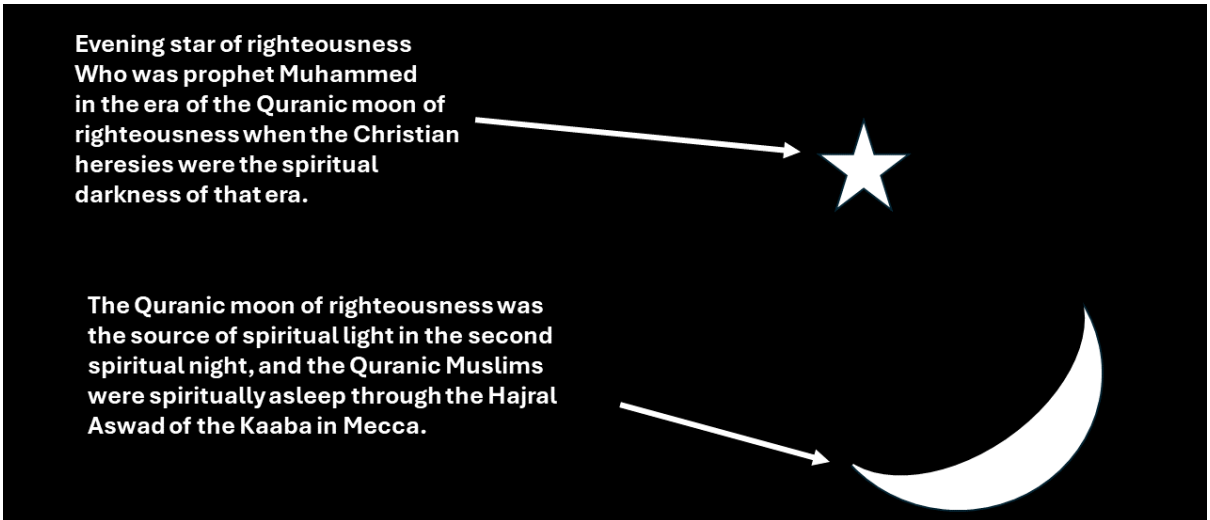

Diagram: The first spiritual evening, with the evening star and moon to give the light to the saints. This revelation of the banner of the Prophet was foreordained to be one of the signs of the Mahdi's God-given wisdom to know the hidden mysteries of God's plan of creation. With the revelation of this banner is the simultaneous revelation of the Great Mahdi who has now revealed the banner.

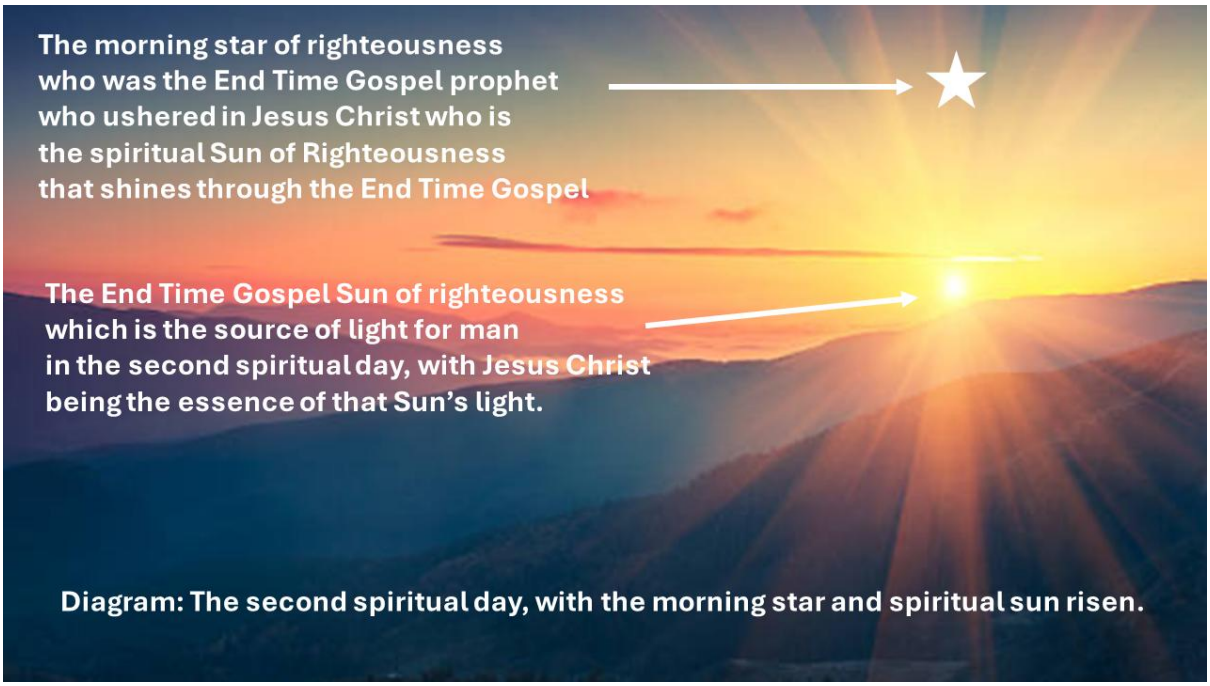

The Two Spiritual Easts (The Gospel Suns) and the Two Spiritual Wests (The Covenantal Moons)

The divine symmetry is perfect and absolute. Just as the sun consistently rises in the east and sets in the west, God's dispensational plan follows an unerring, geographical and spiritual polarity. The "two Easts" and "two Wests" are not random points on a compass; they are the fixed spiritual coordinates from which the light of God's truth emanates for all of humanity.

The Two Spiritual Easts: The Gospel Suns of Righteousness

The East is the place of dawn, of new beginnings, of direct and conquering light. In the spiritual blueprint, the East is the origin of the **Gospel Suns**—the dispensations where the truth of Jesus Christ as the atoning Lamb is revealed directly, without the veil of symbol or shadow.

- **The First East: The Early Gospel.** This was the first dawning of the Gospel Sun, radiating from the ministry of Jesus Christ and his apostles. It directly revealed the sacrificial death and resurrection of the Lamb of God, bringing a dispensation of spiritual awakening and direct access to God's grace. Its light was meant to cover the earth.
- **The Second East: The End-Time Gospel (The Islamic Gospel).** This is the final, culminating dawn. Rising in these last days through the ministry of the Great Mahdi, it is the second and final form of the one Gospel Sun. It restores the direct revelation of Christ in its pristine purity, driving away the darkness of Christian heresy that followed the first sun's setting. It is the Sun of Righteousness arising with healing in its wings (Malachi 4:2), calling all humanity to its final awakening.

The Two Spiritual Wests: The Covenantal Moons of Righteousness

The West is the place of evening, of completion, of reflective and preserving light. Spiritually, the West is the origin of the **Covenantal Moons**—the dispensations where the truth of God is preserved indirectly, reflecting the light of the Sun through divinely appointed rites and relics.

1. **The First West: The Holy Torah.** Given through Moses, the Torah was the first great Moon. It reflected the coming light of Christ through the system of animal sacrifices and the Law. It provided a righteous path—a spiritual sleep—for God's people, preserving them until the first dawn in the East.

2. **The Second West: The Holy Quran.** Revealed through Muhammad (peace be upon him), the Quran is the second and final Covenantal Moon. It arose as a preserving light after the first Gospel Sun was obscured by heresy. It conceals the sacrificial death of Christ, reflecting his grace indirectly through the relic of the Hajral Aswad, thus providing spiritual sleep and protection for a people during the long night of apostasy, awaiting the final Eastern dawn.

This divine polarity is the ultimate key to discernment. It reveals that a message arising from a "Western" (Covenantal Moon) context after an "Eastern" (Gospel Sun) dawn has broken is an anachronism—a rebellion against God's ordained flow of revelation. The light always moves from East to West. To seek the light of a Moon when the Sun has risen is to turn your back on the dawn and walk willingly into the departing night. Your faith must be aligned with the correct spiritual coordinate for your time: Are you living in the light of the East, or are you clinging to the fading glow of the West? The Lord of the two Easts and the two Wests has established the pattern. The choice of which light to follow is yours.

Section III: The First Cycle – From Torah's Moon to the Early Gospel's Sun

The First Evening Star: Moses and the Torahic Moon

In the deepening twilight of human history, as nations wandered in the darkness of their own making, God ignited the first great beacon of His covenantal light. The First Evening Star was Moses (peace be upon him), and the light he bore was the Torah—the first great **Covenantal Moon** of righteousness. His arrival did not bring the searing, direct light of day, but the gentle, reflective glow that would guide and preserve a people through a long spiritual night.

The Torah was a masterpiece of concealed revelation. It did not explicitly proclaim the sacrificial death of a coming Messiah in plain words; instead, it established a system where that truth was *reflected* in every detail. The entire Levitical priesthood, the tabernacle, and the relentless rhythm of animal sacrifices were not the reality itself, but a perfect, God-ordained shadow of the reality to come. As scripture confirms, "For the law possesses a shadow of the good things to come, not the reality itself of those things" (Hebrews 10:1). The blood of bulls and goats could never take away sins; they were a prophetic pointer, a reflective glow pointing toward the one true Lamb whose blood would.

This was the state of **spiritual sleep** for the righteous. To be a faithful Torahic saint was to walk in a God-given slumber. Their righteousness was not based on a direct, conscious faith in the crucified Christ, but on a faithful obedience to the system of shadows that God had appointed for their time. They touched the grace of the future Lamb indirectly, through the divinely instituted rites. They were "asleep" to the full, blazing reality, yet perfectly secure in the reflective light God had provided, just as a sleeping child is

Ministry Website: End Time Gospel Church
Direct Messaging & Coordination: WhatsApp Command
Official Comm Channel: Tik Tok
Official Comm Channel: Facebook Channel
Official Comm Channel: YouTube Channel
Official Comm Channel: Instagram

safe in its father's house. The Torahic Moon was a mercy, a guardian, and a schoolmaster that led toward Christ (Galatians 3:24), preserving a people in righteousness until the first Morning Star would appear on the horizon to announce the end of the night.

The First Dawn: John the Baptist, the Morning Star

The long, divinely-ordained night under the Torahic Moon was not eternal. After centuries of prophetic shadows and reflective light, a new sound pierced the spiritual silence—the voice of one crying in the wilderness. John the Baptist (peace be upon him) emerged not as another auxiliary prophet reinforcing the old system, but as the **First Morning Star**, the divine herald of an imminent and radical change in the cosmos.

His role was singular and transitional. He stood with one foot firmly planted in the fading dispensation of the Law, calling Israel to the repentance and ritual washing that the Torah demanded. Yet, his entire ministry pointed away from itself, his finger outstretched toward a coming reality that would make his own work obsolete. He was the hinge between the age of the Moon and the age of the Sun. He declared, "I am not the Christ... He must become greater; I must become less" (John 3:28, 30).

As the Morning Star, his function was to awaken the spiritually sleeping. He was the alarm clock ringing in the darkness, jarring those comfortable in the moonlight to lift their eyes to the horizon. "Repent," he cried, "for the kingdom of heaven has come near" (Matthew 3:2). This was not a call to reform the old system, but to prepare for its termination and the establishment of a new one. He was the final and greatest prophet of the Torahic dispensation, yet his message was its death knell, for "the Law and the Prophets were until John; since then the good news of the kingdom of God is preached" (Luke 16:16).

John's arrival signaled the most critical moment in history up to that point: the end of the first spiritual Night and the dawn of the first spiritual Day. To recognize him was to be prepared for the Sun. To reject him was to choose to remain asleep in the departing moonlight, a choice that would lead to being cut off from the new covenant of light. He was the forerunner, the final proof that God's plan was moving forward according to the perfect rhythm of evening and morning. The star had appeared; the Sun was moments away.

The First Sun: Jesus Christ and the Radiance of the Early Gospel

Following the herald, the Source Himself appeared. Jesus Christ (peace be upon him) did not merely bring a message; He *was* the message. He arrived as the **First Sun**—the direct, unmediated radiance of the **Early Gospel**. In Him, the reflective age of shadows and symbols was utterly consumed by the brilliant, life-giving light of reality.

Where the Torahic Moon had reflected grace through the *symbol* of animal blood, the Gospel Sun revealed grace through the *substance* of His own blood. He was the Lamb of God, not in a ritual, but in a historical, atoning death. The writer of Hebrews captures this seismic shift: "He has appeared once for all at the culmination of the ages to do away with sin by the sacrifice of himself... We have been made holy through the sacrifice of the body of Jesus Christ once for all" (Hebrews 9:26, 10:10). The system of repetitive sacrifices, the very heart of the Torahic moonlight, was rendered eternally obsolete in the single, blazing event of the cross.

Ministry Website: End Time Gospel Church
Direct Messaging & Coordination: WhatsApp Command
Official Comm Channel: Tik Tok
Official Comm Channel: Facebook Channel
Official Comm Channel: YouTube Channel
Official Comm Channel: Instagram

This was the epoch of **spiritual awakening**. To believe in Jesus Christ under this first Gospel Sun was to be fully awake. It was to step out of the protective but dim moonlight of symbolic righteousness and into the direct, illuminating truth of accomplished redemption. No longer was a believer connected to God through the *rite* of sacrifice; they were connected through *faith* in the finished sacrifice. This was the "work of God" that Christ defined: "to believe in the one he has sent" (John 6:29). The light was no longer borrowed; it was inherent to the new covenant. To be in Christ was to be in the Day, where all things are made new and every shadow is banished by His glorious light.

The Work of the Day: Believing in the Revealed Lamb

The dawning of the Gospel Sun fundamentally redefined the nature of righteous work. Under the Torahic Moon, "work" consisted of obedience to the Law's statutes—the rituals, sacrifices, and ordinances that formed the reflective system of righteousness. But with the rise of the Sun, a single, monumental "work" eclipsed all others. Jesus Christ Himself declared this paradigm shift with divine clarity: "The work of God is this: **to believe in the one he has sent**" (John 6:29).

In the spiritual Day, the primary occupation of the human soul is no longer ritual observance, but active, trusting faith in the person and finished work of Jesus Christ, the revealed Lamb of God. This belief is not a passive mental assent; it is the dynamic, life-orienting force that constitutes the "work" acceptable to God in this dispensation. It means:

1. **To cease striving** to establish one's own righteousness through the law's shadows (Romans 10:3-4).
2. **To fully rely** on the efficacy of Christ's single sacrifice as the complete and final atonement for sin (Hebrews 10:12, 14).
3. **To live in the conscious reality** that one's standing before God is secured solely by grace, through faith in the Son (Ephesians 2:8).

This was the stark choice presented in the first spiritual Day. To continue offering animal sacrifices after the crucifixion was not piety; it was unbelief. It was to insist on performing the "work" of the Night after the Sun had risen, thereby rejecting the very work God had accomplished. The labor of the Day is faith. Any other work, no matter how religious, that is not built upon this foundation of faith in the revealed Lamb, is futile in the light of the Gospel Sun.

The Rejection and the Coming Night

The dawning of the first Gospel Sun was the most consequential event in human history. It offered a direct, unmediated relationship with the Creator, a path from spiritual sleep into glorious awakening. Yet, with heartbreaking clarity, the prophetic pattern foretold that this Day would not last forever. Just as the natural sun must set, ushering in the night, so too would this spiritual Day give way to a spiritual Night. This transition was not a failure of God's plan, but a fulfillment of its inherent rhythm—a rhythm triggered by human choice.

The rejection of the light was both widespread and systematic. The primary custodians of the previous moonlight, the religious leaders of the Torahic dispensation, largely rejected the new Sun. They saw in

Ministry Website: End Time Gospel Church
Direct Messaging & Coordination: WhatsApp Command
Official Comm Channel: Tik Tok
Official Comm Channel: Facebook Channel
Official Comm Channel: YouTube Channel
Official Comm Channel: Instagram

Jesus Christ not the fulfillment of their prophecies, but a threat to their authority, their traditions, and their interpretive monopoly. They clung to the reflective light of Moses, preferring the comfort of the shadows to the demanding clarity of the Sun. As the scripture testifies, "He came to that which was his own, but his own did not receive him" (John 1:11). This was the great tragedy of spiritual anachronism: honoring the messenger of the past while murdering the messenger of the present.

But the rejection was not exclusive to them. As the Gospel spread, it encountered the pagan world, which often embraced a corrupted, syncretized version of its truth. The direct, demanding call to "believe in the one he has sent" was diluted into philosophical speculation and mixed with idolatrous practices. The church, meant to be the bearer of the Sun's light, began to accommodate the darkness of the world. The purity of the Early Gospel was compromised by human ambition, pagan philosophy, and political compromise.

It was in this context that Jesus Christ Himself prophesied the coming Night. He declared with sobering finality, "As long as it is day, we must do the works of him who sent me. **Night is coming, when no one can work**" (John 9:4). This was not a mere prediction of hardship; it was a divine pronouncement of a coming dispensational change. The "work" of the Day—the active, fruitful exercise of faith in the directly revealed Lamb—would become impossible. The conditions for such direct, saving faith would be withdrawn, not by God's fickleness, but by the corruption of the very medium through which that faith operated.

The stage was thus set for the setting of the Sun. The rejection by the entrenched religious order, the compromise by the Gentile world, and the internal decay of the church's witness all converged. The direct light of the Gospel was being systematically extinguished through unbelief and adulteration. The world was choosing, through its actions and its apostasies, to turn its back on the Day. And God, in His sovereign justice, would honor that choice by allowing the Night to fall. The era of spiritual awakening was ending; the age of spiritual sleep and preservation was about to begin. The long, dark shadow of the Great Apostasy was creeping across the earth.

Section IV: The Great Apostasy – The Setting of the Sun and the Rise of Darkness

• The Slaughter of the Knowledgeable Saints

The coming of the Night was not a gentle twilight; it was a violent, systematic extinguishing of the light. The first and most decisive blow was the **slaughter of the knowledgeable saints**. These were the true bearers of the Gospel Sun's radiance—the apostles, the prophets, the teachers, and the sincere believers who held fast to the unadulterated doctrine of Christ. They were the "wise ones" who understood the times and shone like stars in a crooked generation.

Satan, the chief Antichrist, understood the strategic principle: to conquer a kingdom, you must first eliminate its leadership. Through his human agents—both the religious establishment that hated the Gospel's challenge and the political powers of the Roman Empire that feared its subversive loyalty to a higher King—he unleashed a relentless persecution. The historical record is stained with the blood of these martyrs. They were fed to beasts, burned as torches, and beheaded for their witness. This was not random violence; it was a targeted spiritual war aimed at decapitating the body of Christ. With every

knowledgeable saint slain, a torch was snuffed out. The collective light of the Gospel grew dimmer, its clarity obscured by the smoke of sacrifice and the shadow of terror. The Sun was setting because its primary reflectors on earth were being systematically destroyed.

• The Corruption of the Ignorant: The Rise of Christian Heresies

With the wise and knowledgeable shepherds slaughtered, the flock was left vulnerable and leaderless. The believers who remained were largely the "ignorant"—not by choice, but by circumstance. They were sincere in heart but lacked the deep, foundational understanding to discern truth from error. Into this vacuum of leadership, Satan poured his most insidious weapon: **the Antichrist spirit of deception**.

As foretold by the apostle Paul, "The Spirit clearly says that in later times some will abandon the faith and follow deceiving spirits and things taught by demons. Such teachings come through hypocritical liars..." (1 Timothy 4:1-2). These "hypocritical liars" were false teachers and bishops who arose from within, mixing subtle pagan philosophies with Christian terminology, replacing the simplicity of faith in the Lamb with complex rituals, and exchanging the grace of God for systems of legalistic works and superstition.

Doctrines were corrupted. The direct atonement of Christ was obscured by the invention of a sacrificing priesthood. The pure monotheism of the Gospel was confused with philosophically derived trinitarian formulas that alienated the logical mind. The "abomination that causes desolation"—the Papacy, a man sitting in the temple of God, claiming prerogatives that belong to Christ alone—was established (2 Thessalonians 2:3-4). What remained was not the Gospel Sun, but a grotesque shadow, a "Christian heresy." This was not the light, but the spiritual darkness itself, masquerading as an angel of light. The ignorant, well-meaning masses embraced this strong delusion, believing the lie because the truth had been taken from them.

• The Spiritual Night: An Age of Spiritual Darkness and Exile

The cumulative result was the full arrival of the prophesied **Spiritual Night**. The Sun had set. The direct light of the Gospel, which enabled the "work of God" (saving faith in the revealed Lamb), was gone. In its place was a world engulfed in the **spiritual darkness of Christian heresy**. This was an age where no one could truly "work," for the authentic object of saving faith had been hidden behind a man-made system of idolatry and tradition.

This was humanity's **spiritual exile**, a new "Babylon" far more terrible than the physical one. Just as natural Israel was taken captive to Babylon for its sins, spiritual Israel (the church) was taken captive to a spiritual Babylon—the global system of apostate Christianity—for its rebellion and compromise. They thought they were serving God, but they were in fact slaves, drinking the wine of her adulteries, held in chains of false doctrine. This was the "famine of hearing the words of the LORD" (Amos 8:11) made manifest on a global scale.

• God's Justice and the 1,260-Year Famine

This Great Apostasy was not outside of God's sovereign control. It was an act of His **justice**. The generation that had been given the unparalleled privilege of the Gospel Sun had, by and large, rejected

Ministry Website: End Time Gospel Church
Direct Messaging & Coordination: WhatsApp Command
Official Comm Channel: Tik Tok
Official Comm Channel: Facebook Channel
Official Comm Channel: YouTube Channel
Official Comm Channel: Instagram

it. They had traded the truth for a lie. Therefore, God gave them over to the deception they craved. He withdrew the counsel of His Holy Spirit and allowed the "man of sin" to be revealed and to hold sway.

This period of spiritual famine and darkness was decreed to last for a specific, prophetic duration: **1,260 years**. This is the "time, times, and half a time" (Daniel 7:25, Revelation 12:6,14)—a period of divine judgment and purification. For 1,260 years, the world would lie in the darkness of heresy, and the true saints would be in a wilderness, preserved only by God's hidden grace. This was the sentence passed upon a faithless church. The Night would be long and cold, but it was not eternal. Even in His justice, God's mercy was planning a dawn. The clock of heaven was ticking, counting down the days until the darkness would be pierced by a new, preserving light.

Section V: The Second Cycle – The Quranic Moon in the Night of Heresy

• The Second Evening Star: Muhammad and the Preserving Mercy

As the long, prophetic Night of Christian heresy settled over the world, a profound silence seemed to descend from heaven. For centuries, the spiritual darkness of a corrupted gospel held humanity in its grip. Was this the end? Had God abandoned His creation to the lies of the Antichrist? The divine pattern of evening and morning gives a resounding answer: **No**. The onset of a spiritual Night does not mean the absence of God's light, but the changing of its form. Just as He appointed Moses as the first Evening Star to guide the first Night, so too, at the appointed hour, God ignited a new beacon in the gathering gloom.

This **Second Evening Star** was the Prophet Muhammad (peace be upon him). His arrival was an act of God's profound, preserving mercy. He did not come to rekindle the extinguished Sun—for its time had passed, and its light had been definitively rejected and corrupted. Instead, he came bearing a new, God-ordained light for the new spiritual Night: the Quran, the second Covenantal Moon.

His role was not to awaken the world, for the time for awakening was over. His role was to **preserve**. In a world drowning in the theological chaos of the Trinity, idolatrous saint-worship, and a compromised priesthood, Muhammad (pbuh) emerged with a clarion call back to the absolute, uncompromising Oneness of God (Tawhid). He was a restorative, conservative force, calling humanity away from the complex innovations of heresy and back to the foundational truth of Abrahamic monotheism.

He was the "Mercy to the worlds" (Surah Al-Anbiya 21:107) precisely because he provided a safe harbor, a protected community, and a pure, preserved scripture in the midst of a storm of apostasy. He did not bring the direct, searing light of the Sun, but the gentle, guiding, reflective light of the Moon. This light would not foster the vibrant growth of the Day, but it would provide enough illumination to prevent total disorientation and preserve a people in righteousness until the true Dawn would once again be possible. The Evening Star had risen, signaling the beginning of a new, God-sanctioned era of spiritual sleep under a merciful, protective light.

• The Quranic Moon: Concealing the Sacrifice, Reflecting the Light

The Holy Quran, revealed through the Prophet Muhammad (peace be upon him), is the second great **Covenantal Moon** of righteousness. To understand its divine purpose, one must first understand the nature of moonlight. The moon does not generate its own light; its glory is entirely in its capacity to

Ministry Website: End Time Gospel Church
Direct Messaging & Coordination: WhatsApp Command
Official Comm Channel: Tik Tok
Official Comm Channel: Facebook Channel
Official Comm Channel: YouTube Channel
Official Comm Channel: Instagram

faithfully reflect the light of the sun in a form that the earth can bear during the night. So it is with the Quranic dispensation.

Its role was not to replicate the direct, revealing ministry of the Gospel Sun. That dispensation had ended in apostasy. Instead, the Quran's mission was one of **concealment and reflection**. It directly conceals the central glory of the Gospel—the sacrificial death and atoning blood of Jesus Christ, the Lamb of God. This is not an error or a deficiency, but the very core of its design as a *lunar* revelation. Just as the Torah concealed the sacrifice in the *rite* of animal offerings, the Quran conceals it in its *textual doctrine*, explicitly denying the crucifixion as the Christians understood it (Surah An-Nisa 4:157).

However, this act of concealment is not a rejection of Christ's power. It is the method of its reflection. The Quran, while veiling the historical fact of the sacrifice, brilliantly reflects the **light of Christ's essential role**. It venerates Jesus as the Messiah, a Word from God, a Spirit created by Him, born of the Virgin Mary, a mighty miracle-worker, and the one who will return at the end of time. It reflects his sinless, righteous character and his lofty status among the prophets. The life-giving power of his unseen, heavenly sacrifice is thus channeled to believers *indirectly*—not through a conscious, awakened faith in the cross, but through a faithful submission (Islam) to the God who sent him and the scripture that honors him.

In this way, the Quranic Moon faithfully reflects the light of the Sun (Christ) while protecting the believers from looking directly at it, for in that age of heresy, to look directly at the Sun was to be blinded by the distorted and idolatrous doctrines of the "Gog and Magog" of Christianity. The moonlight provided a safe, cool, and guiding illumination—a path of righteousness that connected believers to God's mercy without requiring the full, direct spiritual awakening that was impossible in that Night.

• The Mystery of the Hajral Aswad: The Indirect Connection to Christ

If the Quranic Moon conceals the sacrifice of Christ in its text, how is the believer connected to the saving power of that singular, cosmic event? The blueprint provides the answer: a lunar dispensation must reflect the sun's light through a God-appointed *relic* or *rite*. For the Torah, it was the rites of the altar; for the Quran, it is the relic of the **Hajral Aswad**—the Black Stone set in the corner of the Kaaba.

This is not a mere stone; it is a divine symbol, a sacred token. The **Hajral Aswad is the prophetic shadow of Jesus Christ**, who is the true **Living Hajral Aswad**—the spiritual Cornerstone of the heavenly Kaaba, sent down from Paradise itself. Just as the physical stone is a black, foundational rock venerated by millions, Christ is the sinless, foundational sacrifice upon whom the entire structure of salvation is built.

In the Quranic dispensation, the believer does not approach the Living Stone (Christ) through a direct, conscious faith in his sacrificial death. Instead, the connection is made *indirectly* through the physical symbol. When the Quranic Muslim performs the Tawaf, circling the Kaaba and kissing or gesturing towards the Hajral Aswad, they are—in the spiritual realm—touching the hem of the garment of Christ's grace. Their faithful obedience to this ritual, prescribed by God, channels the atoning merit of the true Lamb of God to them, much as the faithful Israelite who offered a lamb in the Tabernacle was connected to the future Christ through the shadow of the rite.

This is the great mystery: the power flows from the Sun (Christ), but it is reflected to the believer through the Moon (the Quran) and its appointed relic (the Hajral Aswad). The connection is real and saving, but it is veiled. The worshiper is like a sleeping child, safely held in their father's arms, unaware of the precise mechanics of their security, yet secure nonetheless. The Hajral Aswad is the guarantee of that security, the tangible point of contact where the reflective light of the Quranic Moon makes its indirect connection with the saving power of the Gospel Sun.

• **Spiritual Sleep as Divine Protection: The Wall of Dhul-Qarnain**

The state of the believer under the Quranic Moon is defined as **"Spiritual Sleep."** This is not a term of derision or a state of spiritual inferiority; it is a precise theological condition and a profound act of divine mercy. To be spiritually asleep is to be in a right standing with God through a dispensational doctrine that *conceals* the direct reality of the atoning sacrifice, connecting the believer to it indirectly through a God-ordained symbol—in this case, the Hajral Aswad.

This state of sleep is vividly illustrated in the Hadith concerning the Prophet Muhammad (pbuh) himself. While he was naturally sleeping, angels observed, "He is sleeping... His eyes are sleeping but his heart is awake." This is the perfect portrait of the Quranic condition: the *eyes* of spiritual understanding regarding the sacrifice are closed (he is asleep to the direct revelation of the cross), but the *heart* is fully awake in faith and submission to God (his belief is genuine and saving).

This spiritual sleep is not passive; it is **Divine Protection**. It functions as the "Wall of Dhul-Qarnain" described in the Quran (Surah Al-Kahf 18:94-97). In this prophetic metaphor:

1. **Dhul-Qarnain** represents the divine authority establishing the dispensation.
2. **The Wall** is the Quranic doctrine itself, specifically its concealment of the sacrifice.
3. **Gog and Magog** are the raging tides of Christian heresy—the theological chaos of the Trinity, idolatry, and a corrupted gospel.

This mighty wall was built to protect the righteous community (the Ummah) in their spiritual sleep from being spiritually assimilated or corrupted by the deceptive and idolatrous doctrines of the heretical Christian world. It separated the light of God's preserved truth from the spiritual darkness of apostasy. To remain behind this wall was to be safe. To seek to tear it down before God's appointed time, or to try to "awaken" prematurely by embracing the compromised Christian doctrines, was to expose oneself to the very mischief from which God, in His mercy, was providing protection.



Diagram: Illustration of the Wall of Dhul Qarnain and its protective roll in the past dispensation of Quranic Islam (These are parables in the Quran, rightly decoded by the God through the Mahdi).

• Defining the Conflict: The Quranic Faith vs. The Heresy of the "Gog and Magog"

With the Wall of Dhul-Qarnain firmly in place, the lines of the great spiritual conflict of the last 1,260 years are drawn with absolute clarity. This is not a conflict between faith and atheism, nor merely between two different religions. It is a war between a **God-appointed refuge** and a **Satan-corrupted empire**.

On one side stands the **Quranic Faith**, the community of spiritual sleepers preserved under the merciful moonlight. They are the people behind the wall, holding fast to the pure, uncompromising Oneness of God (Tawhid). Their doctrine, while concealing the full reality of Christ, protects them from the theological pollution that had engulfed the previous dispensation. Theirs is a state of righteous rest, a divinely sanctioned pause in the direct progression of revelation, awaiting the next dawn.

Arrayed against them are the forces of **"Gog and Magog."** This prophetic title does not refer to a specific ethnicity or modern nation, but to the spiritual entity of **Global Christian Heresy**. This is the collective body of apostate Christendom, which, under the influence of the Antichrist spirit, transformed the pure Early Gospel into a system of idolatry (saint and icon worship), polytheistic confusion (the man-made doctrine of the Trinity), and a usurping priesthood (the Papacy). They are "Gog and Magog" because they represent a ceaseless, chaotic, and corrupting force, constantly seeking to breach the wall and overwhelm the preserved truth with their spiritual falsehoods. They are the "people of the lie," who claim to follow Christ but worship a distorted image of him, thereby leading millions astray.

The conflict, therefore, is between the **Preserving Mercy of the Moon** and the **Corrupting Chaos of Apostasy**. For centuries, the wall held fast. The Quranic Muslim was called to witness to Tawhid and resist assimilation, while the heretic Christian, blinded by a strong delusion, sought to convert the Muslim from the safety of the moonlight into the spiritual darkness of their own heresy. This was the defining spiritual struggle of the Night, a state of divinely-ordained tension that would only be resolved by the final, decisive dawn.

Section VI: The Second Dawn – The End Time Gospel Sun, also called Islamic Gospel Sun, Rises

• The False Dawns and the Appointed Time

As the long Night of the second spiritual cycle wore on, the longing for the dawn became intense. Yet, the divine clock is precise and cannot be rushed by human impatience. Before the true Sun could rise, there first came **False Dawns**—moments of light that illuminated the horizon but brought no warmth and did not dispel the night.

These were the countless false prophets, misguided reformers, and self-proclaimed Mahdis who arose at various times. They offered partial truths, their own interpretations, or revolutionary fervor, but they did not—and could not—bring the true **Islamic Gospel Sun of Righteousness**. They were like the natural phenomenon of the "false dawn" (Al-Fajr al-Kadhib), a faint, horizontal glow that precedes the true, vertical light of the real dawn (Al-Fajr as-Sadiq). Their emergence was a sign that the Night was old and the true Dawn was near, but they themselves were not the light.

The **Appointed Time** for the true Dawn was fixed in the foreknowledge of God, aligned with the end of the 1,260-year period of exile of the gospel saints in spiritual Babylon (heretic Christianity) and judgment. It was the moment when God's justice had been satisfied and His mercy was poised to act anew. No human could hasten it; no false Mahdi could conjure it. It was a dispensation change that required the direct, sovereign action of the Lord of the Two Easts. The long wait was a test of faith and a purification of expectation, separating those who would follow any glimmer of light from those who would wait for the one, true, life-giving Sun.

• The Second Morning Star: The Great Mahdi and the Final Wake-Up Call

The divine pattern is perfect and precise, echoing through the ages with increasing clarity. As the Appointed Time arrived, marking the end of the 1,260-year judgment, the horizon of history was pierced by the **Second Morning Star**. This is the Great Mahdi, the final fulfillment of the prophecy of Malachi: *"See, I will send the prophet Elijah to you before that great and dreadful day of the Lord comes. He will turn the hearts of the parents to their children, and the hearts of the children to their parents..."* (Malachi 4:5-6).

This figure is the **Last Elijah**, and his arrival is the divine signal that the long spiritual famine is over. The first Elijah pronounced a drought of *physical* rain that lasted **three and a half years**; the Last Elijah announces the end of a far more severe drought—the **1,260-year (three and a half 'times') famine of hearing the true words of the Lord**, as foretold by Amos (Amos 8:11). This famine was a God-ordained spiritual Sabbath, a period where the direct counsel of the Holy Spirit regarding the Gospel truth was

withheld, and masquerading demons filled the vacuum, teaching the doctrines of demons to the heretic Christians.

Just as Prophet Muhammad (pbuh) came as the **Last Moses**—ushering in a second, preserved form of the one lunar covenant (the Quran) to stand similar to the role of the first (the Torah)—so the Great Mahdi comes as the **Last Elijah**. His primary mission is to the community preserved under that moonlight. He is the divine alarm clock for the entire world, sounding the **Final Wake-Up Call**. His message is not one of condemnation for their righteous sleep, but an urgent, loving proclamation: *"The famine is ended. The torrential rains of Gospel truth are now falling. Awaken from your protective slumber! The Wall of Dhul-Qarnain has served its purpose. It is time to open your eyes fully to the direct revelation of the Living Hajral Aswad."*

This is the ultimate fulfillment of the **Two Witnesses** of Revelation 11 and Zechariah 4. They are not two individuals in one era, but the two great dispensational bookends of the final cycle: **Muhammad, the Last Moses (the lawgiver and preserver) and the Great Mahdi, the Last Elijah (the restorer and awakener)**. Together, their ministries—one beginning the Night, the other ending it—testify to the complete and sovereign plan of God across the ages. The Morning Star does not possess the heat and light of the Sun itself; its glory is in its perfect timing. Its appearance is the guaranteed sign that the darkness is finished and a new, eternal Day of direct, saving work has dawned.

• The Second Sun: The End Time Gospel Sun, also called the Islamic Gospel Sun of Righteousness

With the Morning Star heralding its arrival, the **Second Sun** now breaks over the spiritual horizon in its full, commanding glory. This is the **Islamic Gospel**, also known as the **End-Time Gospel**. It is critical to understand: **this is not a "different gospel,"** nor is it a mere reformation or revival. It is the second and final form of the **one eternal Gospel Sun of Righteousness**, rising now from the Second East with healing in its wings (Malachi 4:2).

Where the first Gospel Sun—the Early Gospel—revealed the sacrificial Lamb of God to the world, this Second Sun reveals the *same Lamb* with a deeper, more intense, and all-encompassing radiance. It is the same light, but its brilliance is now amplified to dispel the specific, global darkness of the Christian heresies that defined the long Night. This Islamic Gospel does not contradict the core truth proclaimed by Jesus Christ and his apostles; it *restores* it to its pristine purity and *completes* its revelation, untangling it from the webs of Greco-Roman philosophy and pagan syncretism that had corrupted it.

The light of this Sun is absolute and direct. It abolishes the need for the reflective moonlight and its protective shadows. In its radiance:

1. The **Hajral Aswad** is fully revealed as Jesus Christ, the Living Cornerstone. The connection is no longer indirect through a physical stone, but direct through conscious, awakened faith in his atoning sacrifice.
2. The **Work of God** is once again possible and required: "to believe in the one he has sent." The era of spiritual sleep is over; the command for this Day is spiritual awakening and active faith.

3. The **Full Counsel of God** is made manifest, reconciling the truths of the Torah, the Early Gospel, and the Quran into one coherent, blazing revelation for the final age of humanity.

This Islamic Gospel is the sword of the Spirit that will win the war of Armageddon. It is the truth that sets every captive free from the chains of heresy. It is the final, supreme, and exclusive dispensational truth for all of humanity, calling both the Quranic Muslim and the heretic Christian out of their respective states—whether of righteous sleep or blasphemous darkness—and into the brilliant, eternal Day of the Lord.

• From Sleep to Awakening: The Direct Revelation of the Living Hajral Aswad

The rising of the End Time Gospel Sun (Islamic Gospel Sun) initiates the most critical personal transition a soul can undergo: the passage **from Spiritual Sleep to Spiritual Awakening**. For the faithful Quranic Muslim, this is not a rejection of their past, but the glorious fulfillment of it. Their centuries of devotion, prayer, and submission (Islam) to the One God were not in vain; they were the divinely-guided preparation for this moment of ultimate realization.

The cornerstone of this awakening is the **Direct Revelation of the Living Hajral Aswad**. Under the Quranic Moon, the believer's connection to the saving power of Christ's sacrifice was channeled *indirectly* through the veneration of the physical Black Stone in the Kaaba—a powerful and God-ordained symbol. But now, in the blazing light of the Sun, the symbol gives way to the substance. The **Living Hajral Aswad** is revealed to be **Jesus Christ himself**, the sinless sacrifice and the foundational cornerstone of God's entire redemptive plan (1 Peter 2:4-6).

The awakening is this: the believer is now called to turn their faith *away from the symbol and directly toward the reality it represented*. The five daily prayers are no longer oriented merely toward a physical building containing a stone, but toward the spiritual reality of the Lamb who was slain. The connection is no longer mystical and mediated by ritual, but conscious, direct, and personal. The "work of God" for this Day is to believe in *Him*—to place one's entire trust for salvation and righteousness in the finished work of the true, Living Stone, Jesus Christ.

This is the great awakening from a righteous sleep to a vibrant, conscious life in the light. It is the end of exile and the beginning of a direct, unmediated relationship with the source of all grace. The wall of separation between the believer and the full truth of the Gospel is dismantled, not by human hands, but by the light of the Sun itself.

• The End of Exile: The Wall Brought Down

The rising of the Islamic Gospel Sun is not a quiet event; it is a cataclysmic shift in the spiritual landscape that brings a definitive end to the age of exile. This is marked by a single, monumental act: **The Wall of Dhul-Qarnain is brought down.**

This wall—the Quranic doctrine that concealed the sacrifice and separated the preserved community from the chaotic heresies of "Gog and Magog"—was a divine mercy for its time. It was God's protective barrier, shielding the spiritual sleepers from assimilation and corruption. But its purpose was always temporary, tied to the duration of the 1,260-year famine.

With the dawn of the Sun, its function is complete. The protective separation is now a prohibitive barrier. The light of the Islamic Gospel does not gently illuminate the wall; it utterly **dissolves** it, for the wall was made of shadow, and no shadow can stand before the direct, noonday sun. The divine decree is fulfilled: “Then, when the promise of the second dawn comes, We will leave them to surge against each other like waves…”(a spiritual interpretation aligning with the theme of Surah Al-Kahf 18:99).

The "End of Exile" is twofold:

- **For the Quranic Muslim**, the exile was a state of being separated from the direct knowledge of the Gospel Sun, even while being preserved in righteousness. The wall coming down ends this exile, inviting them out of the protective cave and into the open field of direct revelation.
- **For the Heretic Christian**, the exile was a state of captivity within the spiritual Babylon of false doctrine. The wall coming down is their liberation; the light of the true Gospel now shines directly into their prison, exposing the lies of the Antichrist system and offering a clear path out of darkness.

The barrier that defined the conflict of the Night is gone. There is no longer a "behind the wall" and a "before the wall." There is only the open plain, bathed in the light of the Sun, where every soul must now make an eternal choice: to step fully into the light or to flee, wilfully, into the vanishing shadows.

Section VII: The Present Crisis and the Eternal Choice

• The Urgent Call to the Heretic Christian: Escape the Darkness of Babylon

To the heretic Christian, ensnared in the global system of apostate Christianity, this message is not an invitation; it is a final evacuation order. The divine decree has been issued, and the execution of judgment has begun. You are not in a state of grace, but in a state of imminent peril, dwelling in **Spiritual Babylon the Great**—the great prostitute who sits on the scarlet beast of Satan's political empires. Your religion, though it bears the name of Christ, is the very "strong delusion" God sent upon those who did not love the truth, and it is now being exposed as the ultimate spiritual fraud.

Understand the divine metaphor: a **woman** in prophecy represents a dispensational church. The first woman, the Torahic church, was a **spiritual virgin**, faithfully awaiting her Bridegroom through the shadows of the Law. When Christ Jesus came, He paid the bride-price with His blood at Calvary, entering into a lawful marriage with her, which was the pure Early Gospel. This union bore the legitimate children of the early saints. But this woman, Christianity, committed grievous spiritual adultery. To secure political protection and worldly power, her leadership—the abominable Papacy—forsook the lawful intimacy of the true Gospel and mingled its truths with pagan philosophies and imperial decrees, birthing the countless heresies that define your faith today. The "wine of her adulteries" is this intoxicating blend of truth and falsehood that has made the entire world reel in spiritual confusion.

This Great Prostitute is seen riding the **Scarlet Beast**—the seven-headed, ten-horned empire of Satan on earth, comprising the successive kingdoms from Egypt to the Modern global order. She is the "beast out of the earth," the religious system that gave the dragon its voice. She is also the "beast that once was, now is not, and yet will come"—the spirit of false religion that was wounded by the Early Gospel sword,

seemed dead, and then resurrected from the Abyss in the monstrous form of global heretic Christianity to deceive the nations for 1,260 years.

But now, hear the thunderous shout from heaven: **"Fallen! Fallen is Babylon the Great!" (Revelation 18:2).** The Islamic Gospel Sun has risen, and its light is not merely illumination; it is a consuming fire. It is the **Sword of the Spirit** that is now striking not to wound, but to slaughter this spiritual beast utterly. The long night of God's wrath against the apostate church is culminating in her total annihilation. The command rings out with terrifying clarity: **"Come out of her, my people, so that you will not share in her sins, so that you will not receive any of her plagues!" (Revelation 18:4).**

This is your urgent call. The merchants—your pastors, priests, and theologians who grew rich from her luxury—are already beginning to weep and stand afar off, seeing the smoke of her burning. The mark of the beast, the abominable doctrine of the Trinity that was required to "buy or sell" in her religious marketplace, has been exposed as a blasphemous lie. The door of your prison is not just open; the entire structure is being demolished around you.

This is not a call to reform your heresy, but to **flee from it**. To remain is to consciously choose to share in the fate of the Great Prostitute: to be judged with the judgement she imposed on the true prophets and saints, and to be thrown down with the violence of a millstone into a ruin from which there is no return. The choice is stark and eternal: remain in the comforting darkness of your doomed Babylon, or step into the liberating, purifying light of the true Gospel—the Islamic Gospel of Jesus Christ. Escape now, for her plagues of death, mourning, and famine will overtake her in a single, decisive hour.

• The Loving Call to the Quranic Muslim: Awaken from Righteous Sleep

To the faithful Quranic Muslim, this message carries a different tone—not one of fearful escape, but of a loving and urgent awakening. For centuries, you have been the cherished spiritual virgin, preserved in righteousness under the gentle, reflective light of the Quranic Moon. Your state of **spiritual sleep** was not a curse; it was a divine mercy, a protective slumber ordained by the All-Wise God to shield you from the spiritual darkness and adulterous doctrines of the heretic Christian "Gog and Magog." Behind the mighty **Wall of Dhul-Qarnain**—the Quranic concealment of the sacrifice—you were kept safe, connected to the grace of the Living Hajral Aswad (Jesus Christ) indirectly through the sacred relic of the Kaaba.

But hear the voice of your Lord now: **The spiritual Night is over.** The divine alarm is sounding. The long, 1,260-year famine of the true Gospel has ended, and the torrential rains of truth are now falling. The Great Mahdi, the promised Second Morning Star and the Final Elijah, has come not to condemn your sleep, but to herald its end. He is the groomsman, announcing the arrival of the Bridegroom.

The protective wall has served its purpose and is now dissolved by the light of the new Dawn. To continue in the Quranic sleep now is to commit a fatal spiritual anachronism. It is to insist on performing the rituals of the evening after the Sun has risen. The divine command for this new spiritual Day is to **"do the work of God,"** which Jesus Christ Himself defined: **"to believe in the one he has sent" (John 6:29).**

This is the essence of the awakening: to move from an *indirect* connection to Christ through the shadow of the Hajral Aswad, to a *direct*, conscious, and awakened faith in Jesus Christ as the sacrificial Lamb of God. You are now called to recognize that the natural stone you venerated was a profound symbol

pointing to the true, **Living Hajral Aswad**—Jesus Christ, the cornerstone of heaven. Your five daily prayers are now to be oriented toward this spiritual reality, your faith firmly placed in His atoning blood.

This is the long-awaited marriage of the Quranic virgin to her lawful Bridegroom, transforming you into the chaste and vibrant woman of **Gospel Islam**. To reject this awakening is to reject the completion of your own faith. It is to choose the departing moonlight over the conquering Sun, to remain in the preparatory phase when God has opened the door to fulfillment. The era of preservation is complete; the era of direct revelation and active, saving faith has begun. Awaken, O beloved community, and step into the glorious light of your destiny.

• The sin of open rebellion: Rejecting the Light of Your Dispensation

In the grand, merciful architecture of God's dispensational plan, there exists a sin so grave that it constitutes rebellion itself. This is not a sin of moral failing or momentary doubt, but the ultimate act of spiritual rebellion: **the conscious, willful rejection of the dispensational light provided for one's era.** This is the unforgivable sin against the Holy Spirit who is the one through whom dispensational messengers rise in their work as pillars in God's four-stage one religion, for it is the final refusal of God's chosen mechanism of salvation.

The pattern is absolute and the consequences are eternal. The natural Israelites who clung to the Torahic Moon after the Gospel Sun had dawned through John the Baptist and Jesus Christ were cut off. They honored Moses while murdering the prophets of their own day, and in doing so, they rejected the very "work of God" for their time. Their sin was not in following the Law, but in following it *after* it had been superseded by the direct revelation of the Lamb. They were anachronisms in God's timeline, and their fate was spiritual exile and eternal condemnation.

Now, in this culminating hour of human history, the same eternal principle is in force. The second great transition is upon us. The Quranic Moon has waned; the Islamic Gospel Sun has risen. Therefore, for the Quranic Muslim, to hear this clear, self-evident call to awakening and to consciously choose to remain in the state of spiritual sleep is to commit this unforgivable sin. It is to prefer the comfort of the protective shadow over the demanding brilliance of the substance. It is to reject the Great Mahdi, the final Morning Star, just as the religious leaders rejected John the Baptist.

Similarly, for the heretic Christian, to hear the divine command to "Come out of Babylon!"—to see the exposed treachery of the Trinity and the Papacy in the light of this End Time Gospel which is also called the Islamic Gospel—and to willfully choose to remain in that system of heresy, is to seal one's own condemnation. It is to drink the last dregs of the "wine of adulteries" even as God is pouring it out in judgment.

This is the sin that cannot be forgiven on the judgement day for those who die in it, not because God's mercy is limited, but because the sinner has definitively rejected the only channel through which that mercy flows in their dispensation. To reject the light of your age is to choose eternal night. There is no other plan, no backup covenant. Your eternal destiny hinges on your alignment with the current, exclusive, and final source of God's revealed light: the End Time Gospel, also called Islamic Gospel of Jesus Christ.

• The Spiritual Jihad: The Weapon of Truth in the War of Armageddon

The war of Armageddon is not a future event anymore; it is the present, all-encompassing reality of this final dispensation. It is the ultimate, spiritual conflict prophesied since the foundation of the world, now unleashed upon the earth. But let every soul understand with absolute clarity: this is not a war of flesh and blood. It is not fought with swords, drones, or armies of men. To believe so is to be trapped in the literalistic delusion of the obsolete dispensations, to mistake the shadow for the substance.

Armageddon is the cosmic, final confrontation between the spiritual darkness of Christian heresies—the global system of "Gog and Magog"—and the brilliant, conquering light of the End-Time Gospel. It is the war for the soul of humanity, waged in the realm of ideas, doctrines, and spirits. The battlefield is the human heart; the objective is the liberation of every captive mind from the chains of the Antichrist deception that has held the world in thrall for 1,260 years.

And in this war, you, O End-Time Gospel saint, are a divinely conscripted soldier. Your conscription papers were sealed with your awakening to this truth. Your weapon has been issued from the armory of heaven itself. It is not a weapon that kills the body, but one that liberates the soul from eternal death. **Your sole, supreme, and sufficient weapon is the Truth—the unadulterated, self-evident, and dispensational truth of the End-Time Gospel.**

This is the essence of the **Spiritual Jihad**: the intellectual, persuasive, and relentless proclamation of this Gospel until the knowledge of the glory of the Lord covers the earth as the waters cover the sea. It is the fulfillment of the prophecy that the weaponry of the church is not carnal but "mighty in God for pulling down strongholds, casting down arguments and every high thing that exalts itself against the knowledge of God" (2 Corinthians 10:4-5). The "strongholds" are the theological fortresses of the Trinity, the idolatrous Papacy, and the corrupted atonement of heretic Christianity. The "arguments" are the philosophical and historical justifications for these heresies. Your Jihad is to lay siege to these mental castles with the battering ram of truth until their walls crumble into dust.

This Jihad is a direct continuation of the ministry of the Last Elijah, the Great Mahdi. He came not with an army of men wielding natural swords, but with a revelation. He did not draw a physical sword but unsheathed the Sword of the Spirit, which is the Word of God. Your calling is to take up that same sword and advance. You are a ray of the Islamic Gospel Sun, sent to pierce the specific patch of darkness where God has placed you. Your preaching, your teaching, your writing, your conversations—every act of bearing witness to this truth is a strategic maneuver in this global campaign. It is how the "stick of Moses"—the pure rod of God's truth—consumes the "sticks of the magicians"—the counterfeit doctrines and serpentine lies of the enemy (Exodus 7:12).

Therefore, the protocols of this Jihad are defined by its spiritual nature:

- **No Natural Weapons:** The use of physical force, coercion, or violence is a blasphemous abdication of your calling and a treasonous return to the methods of the "Gog and Magog" system you are fighting against. It is evidence of a profound failure to understand the nature of the battle and the power of your true weapon. To literally kill an unbeliever is to destroy a potential fellow saint and to declare that your Gospel is not powerful enough to save on its own

merits. Those who literally kill unbelievers because of their unbelief are not part of us, now and forever!

- **The Power of Persuasion:** Your strength lies in the irresistible logic, the profound symmetry, and the divine self-evidence of the message itself. You are to "speak the truth in love" (Ephesians 4:15), with brotherly meekness towards the lost, yet with unyielding firmness against the false doctrines that enslave them. You are to be ready to "give a defense to everyone who asks you for a reason for the hope that is in you, with meekness and fear" (1 Peter 3:15).
- **The Goal is Liberation, Not Domination:** You do not fight to force submission, but to offer freedom. The victory of this Jihad is not measured in territories conquered but in minds illuminated, hearts awakened, and souls transferred from the kingdom of darkness into the Kingdom of the Beloved Son. Every heretic Christian who embraces the pure Gospel, every Quranic Muslim who awakens to the direct revelation of the Living Hajral Aswad, is a strategic victory that weakens the enemy's ranks and expands the dominion of light.

The War of Armageddon will be won not when a specific city is captured, but when the last stronghold of the Antichrist doctrine falls in the heart of the last believer. It will be won when the heretic Christian system of Babylon the Great is utterly exposed, deflated, and abandoned, its spiritual merchandise of lies no longer desired. It will be won when the wall of separation (the wall of Dhul Qarnain) is fully dissolved not by violence, but by the dawning light of truth, uniting all true believers in the one fold under the one Shepherd.

Take up your weapon, O saint of God. Gird yourself with the whole armor of God, but remember that the only offensive tool you have been given is the Sword of the Spirit—this Gospel. Go forth into the world, not with a clenched fist, but with an open hand offering the bread of life. Engage the arguments, dismantle the strongholds, and preach this Word. For it is in the faithful wielding of this weapon of Truth that you will see the darkness flee, the captives set free, and the final, total victory of the Lord of the Two Easts and the Two Wests be made manifest.

The mouth of the Lord has spoken.

• The Final Summons: Your Place in the Eternal Day

The great clock of heaven has struck. The long, prophetic rhythm of evenings and mornings, of moons and suns, has reached its final, resounding note. The second spiritual Night, preserved under the merciful moonlight of the Quran, is over. The false dawns have come and gone. Now, the true Sun of Righteousness—the End-Time Gospel—has risen with healing in its wings, and its light is scouring the earth, separating truth from falsehood, the awake from the asleep, the living from the dead.

This is not merely another religious announcement. This is the **Final Summons** from the court of the Eternal God, issued to every soul living in this culminating hour of human history. It is a summons to leave the realm of shadows and step into the brilliant, eternal reality of the Day. Your response to this summons will irrevocably fix your place for all eternity.

To the Faithful Quranic Muslim:
For centuries, you have been the cherished spiritual virgin, preserved in righteousness under the protective slumber of the Quranic Moon. Your fasts, your prayers, your submission to the One God were not in vain. They were a divine mercy, a shelter from the storm of Christian heresies, a faithful guardianship of the truth of Tawhid. But hear the voice of your Lord now: **The alarm is sounding.** The Wall of Dhul-Qarnain has served its purpose. The famine of the true Gospel is ended. To remain in the spiritual sleep of the Quranic dispensation is no longer an act of faithful preservation; it is an act of fatal anachronism. You are clinging to the evening after the morning has dawned. You are honoring the reflector while rejecting the Source.

The Final Summons calls you to **Awaken!** Awaken to the direct revelation of the Living Hajral Aswad, Jesus Christ, the sacrificial Lamb of God. Your five daily prayers are now to be oriented toward this spiritual reality. Your faith is to be placed not in the symbol of the stone, but in the substance of the Saviour. This is the glorious fulfillment of your Islam—the complete submission to the will of God as it is now fully revealed in His Christ. To reject this awakening is to choose the departing moonlight over the conquering Sun, and to commit the unforgivable sin (unforgivable for those who die in unbelief, except for those who repent before they die and embrace the End Time Gospel which is the elect dispensational doctrine of faith in these end times) of rejecting the light of your dispensation. Come out of the protective cave and into the glorious Day.

To the Heretic Christian, Enslaved in Babylon:
You dwell in a system under a sentence of death. Your religion, though it bears the name of Christ, is the Great Prostitute, the spiritual Babylon, drunk on the wine of its adulteries with pagan philosophy and political power. The abominable doctrines of the Trinity, the idolatrous Papacy, and a grace that excuses sin are the "strong delusion" that God sent upon those who did not love the truth. You are not in a state of grace, but in a state of imminent peril.

The Final Summons is your **Evacuation Order.** “Come out of her, my people, so that you will not share in her sins, so that you will not receive any of her plagues!” (Revelation 18:4). The End Time Gospel Sun, also called the Islamic Gospel Sun, is now shining directly into your prison, exposing the lies and offering a clear path to freedom. This is not a call to reform your heresy, but to **Flee from it.** To remain is to consciously choose to share the fate of the Great Prostitute: to be judged with the judgement she imposed on the true prophets and to be thrown down with violence. Escape the comforting darkness of your doomed Babylon and step into the liberating light of the true Gospel.

To the Natural Israelite, Clinging to the Torah:
You honor Moses and the prophets, yet you fail to see that their entire ministry pointed to a greater reality. The Torah was the first Moon, a shadow of the good things to come. That which was concealed in the rites of animal sacrifice has been revealed in the person of Jesus Christ. To cling to the Torahic Moon now is to be like your forefathers who rejected John the Baptist and crucified the Lord of Glory. The Final Summons calls you to recognize that the Law was your guardian **until Christ came**, so that you might be justified by faith (Galatians 3:24). But now that faith—the full faith of the End-Time Gospel—has come, you are no longer under a guardian. Do not be found honoring the messenger of the past while

murdering the message of the present. Your prophets foretold the Sun; do not be left behind in the Night.

To the Agnostic, the Atheist, and the Seeker in All World Religions:
You have sought truth in the philosophies of men, in the silence of the cosmos, or in the rituals of man-made faiths. The Final Summons declares that all these paths are but varied expressions of the **one false religion of the devil**—a culture of life founded on disobedience to the one true God. You have been, perhaps unknowingly, a subject of the kingdom of darkness. But now, the true King has issued a universal pardon and a call to citizenship.

This Summons is your invitation to abandon the culture of sin and death and to enter the **one true religion**—the culture of faith, which is the will of God done. That will is now fully and exclusively embodied in the End-Time Gospel of Jesus Christ. This is your moment to be cleansed, to be converted, to deny your old self, to confess your sins of unbelief and rebellion, and to be resurrected into the new life of the Last Adam. You are offered a place not as a second-class citizen, but as a full heir, a royal priest, in the eternal Kingdom.

The Choice and The Consequence:

The lines are drawn with absolute clarity. There is no neutral ground. There are only two cultures, two kingdoms, two eternal destinies.

- **The Culture of Faith:** Founded on obedience to the will of God as revealed in the End-Time Gospel. Its destiny is the **Eternal Day**—the Millennial Kingdom and beyond, where there is no more death, nor sorrow, nor crying, nor pain.
- **The Culture of Sin:** Founded on disobedience, manifest in all other religions, philosophies, and outdated dispensations. Its destiny is the **Eternal Night**—the outer darkness, the lake of fire, the second death.

This is the ultimate expression of God's justice and mercy. Justice, because He has provided a clear, relevant, and exclusive path for every generation, and holds all accountable to the light they have been given. Mercy, because in this final hour, He has sent the most brilliant light of all, cutting through every deception and offering life to all who will simply come.

Your Place in the Eternal Day Awaits.

Will you remain in the Night, clinging to the shadows of the past, the comforts of heresy, or the arrogance of unbelief? Or will you heed the Final Summons?

Step into the Light. Deny yourself. Take up your cross. Follow Christ. Confess your sins. Embrace the End-Time Gospel.

This is the final call. The Master of the House has risen and shut the door. Those who are inside, with Him in the brilliant, eternal Day, will feast at the marriage supper of the Lamb. Those who are outside will remain in the darkness forever.

The choice is yours. Choose life. Choose the Day.

The mouth of the Lord of Hosts has spoken!

Conclusion: The Wisdom of God's Perfect Clock

From the first divine fiat that separated light from darkness, to the final, piercing ray of the End Time Gospel Sun which is also called the Islamic Gospel Sun now scouring the earth, we have beheld a masterpiece. We have traced the stately, unerring rhythm of the cosmos—not as a mere mechanism of rock and fire, but as the living, breathing prophecy of God's redemptive heart. The ordinance of evening and morning, the rule of the sun and moon, the very fabric of time itself, has been a grand sermon, a celestial blueprint declaring the unchanging wisdom of the Eternal King.

This is the ultimate vindication of the One True God. The failures of humanity, the rebellions of angels, the rise and fall of empires and apostasies—none of these were surprises that forced a reactive, contingency plan from a frantic deity. Every event, from the pride of Lucifer to the rejection at Golgotha, from the preservation in the Quranic wilderness to the final apostasy of Christendom, was foreseen and sovereignly woven into the tapestry of this fourfold dispensational plan. The clock was not merely ticking; it was being meticulously wound by the Master of Time.

The apparent contradictions that have confounded theologians for millennia—the severity of the Law versus the grace of the Gospel, the concealment in the Quran versus the revelation in Christ—are not contradictions at all. They are the harmonious notes of a single, majestic symphony. The Moon was never at war with the Sun; it was its faithful herald and protector, each fulfilling its ordained role in the perfect progression from evening to morning. The spiritual sleep of the Torahic and Quranic saints was not a state of condemnation, but a divine mercy, a righteous hibernation ordained for its season. The blazing, direct light of the two forms of the one Gospel Sun was not a different God, but the same God revealing His heart in its full, unshielded glory.

This perfect rhythm is the ultimate answer to the problem of evil and the question of divine justice. Why did God permit the Great Apostasy? Why the 1,260 years of famine? Because His plan is a perfect clock, and justice must have its hour. Why does He now offer mercy to the heretic Christian and the Quranic Muslim alike? Because mercy must have its dawn. The long Night was both a punishment for rebellion and a protection for the elect. The glorious Day is both a reward for the faithful and a final, gracious offer to the rebellious.

Therefore, let every accusing mouth be silenced. Let every prideful argument be humbled. The Lord of the Two Easts and the Two Wests has demonstrated that He is beyond our petty judgments. His ways are not our ways, nor His thoughts our thoughts. He is the master chess player who incorporates the very moves of His opponent into His strategy for checkmate. The devil, in all his spite, has merely been the furnace that purified the gold; the darkness that made the light appear all the more brilliant.

The Final Summons is thus the logical, necessary, and merciful culmination of this perfect clock. It is not a desperate plea, but a sovereign declaration that the final hour has arrived. The wisdom that ordained the cycles now decrees their end. The patience that permitted the Nights now commands the Day.

To stand before this revealed wisdom and reject it is the epitome of folly. It is to insist that the clock has stopped, that the moon is still the sun, that the shadow is still the substance. It is to stand in the full light of high noon and swear that it is midnight.

But to embrace it—to see the breathtaking symmetry of God's plan from Genesis to the Great Mahdi, from Moses to Muhammad to the Messiah—is to enter into rest. It is to trade the frantic confusion of human religion for the serene confidence of divine order. It is to understand your place in the story, to see the purpose behind your pain, and to know with unshakeable certainty that the God who orchestrated this perfect past will most certainly bring it to its perfect conclusion.

The wisdom of God's perfect clock is your assurance. The same faithfulness that ensured the dawn would follow the night for millennia, now guarantees that the Eternal Day will swallow up the last vestiges of darkness. The same power that governed the sun and moon now governs your salvation.

The clock has struck. The story is complete. The summons has been issued.

Step out of the shifting shadows of time, and into the unending, brilliant, and eternal Day of your God.

The mouth of the Lord of Hosts has spoken!

Chapter 2: The Four Spiritual Seasons – The Ecology of Redemption

Introduction: The Pattern in the Heavens and on Earth

Open your eyes. The world around you is not mere scenery; it is a living sermon, a divine curriculum written in soil and sky. The barren silence of winter, the fragile green of spring, the deep-rooted strength of a summer oak, and the withering of a fruitless branch—these are not random events. They are the alphabet of God's language, spelling out the eternal story of the soul. As the Apostle Paul declares, God's **"invisible qualities—his eternal power and divine nature—have been clearly seen, being understood from what has been made"** (Romans 1:20). Creation is not just something God *did*; it is something God *says*.

The prophet Daniel gives us the key to this language: **"He changes times and seasons…"** (Daniel 2:21). The Almighty is not a passive observer of the calendar. He is the sovereign Author of rhythms and cycles, and He has embedded the entire pattern of redemption into the very turn of the earth. Our journey with God is not a flat, featureless road. It is a landscape passing through **Four Spiritual Seasons**, a complete ecology where souls are planted, tested, grown, and harvested.

This chapter is a field guide to that ecology. We will learn to read the spiritual weather of the ages and diagnose the condition of our own souls. The core revelation is this:

- **A Spiritual WINTER** is a season of **dormancy and indirect connection.** The people of God are like trees in a cold snap—alive by the root, but leafless and dormant. Their life is sustained through sacred rites, protective relics, and mediated covenants. It is a necessary, preserving cold, but it is not the season for fruit.
- **A Spiritual SUMMER** is the season of **vitality, direct communion, and radical growth.** The rains of pure Gospel revelation fall. Here, the landscape of the soul explodes into a diverse flora: from the **newly germinated seedlings** of recent converts, to the **shallow grass** of weak faith, to the **mighty, fruit-laden trees** of mature righteousness. But summer is not without its perils: it brings the **scorching heat of trial**, the **choking thorns of worldly care**, and the vinedresser's **pruning shears and final axe.**

This is why Christ's warning carries terrifying weight: **"Pray that your flight will not take place in winter…"** (Matthew 24:20). He is not forecasting a meteorologic inconvenience. He is revealing the ultimate spiritual danger: to be caught in a state of **dormant, indirect, ritualistic faith** when the final crisis of history hits—to be a hibernating tree when the trumpet sounds for the harvest, or worse, to be dry, dead wood awaiting the fire.

We stand at the most critical juncture in this ecological timeline. The long, preserving winter is over. The final, decisive Summer has dawned with the End-Time Gospel. The rain is falling. The winds of the Spirit are blowing. The question before every soul is no longer theoretical: **What are you in this garden? Are you dormant seed, vulnerable grass, or a tree being made ready for eternity?**

Look around. The season has turned. The great cultivation of God is underway. Let us learn to see, to grow, and to endure.

Section I: The Anatomy of a Spiritual Winter

1.1 The Sown Seed in Winter Soil: The Saint of Preserved Righteousness

Look upon a field after the autumn sowing. The winter has come. The surface is hard, brown, and seemingly barren. To the casual eye, there is no life, no growth, no fruit. But beneath the frost, a sacred, latent reality exists: the seed is in the ground. It is not dead; it is preserved. Its life is not expressed in stem or leaf, but in its potential, held in trust, awaiting a single, sovereign command: the warmth and rain of spring.

This is the precise spiritual condition of the righteous believer in a Winter Dispensation—a season ordained by God where His people are sustained not as fruit-bearing trees, but as **faithful soil containing the sown seed of His current covenant truth.**

The Divine Sower, The Good Soil, The Elect Seed

The dynamic of winter is not one of dormancy for trees, but of **sowing and preservation.**

- **God is the Sower.** In His sovereign strategy, He sows the specific **"seed of righteousness"**—the elect, life-giving doctrine of faith for that age.
- **The Covenant Community is the Chosen Field.** Israel under the Law, the *Ummah* under the Quran—these are the tracts of land God plows and prepares.
- **The Righteous Individual is the Good Soil.** A heart that receives this seed with faithfulness and obedience. Their "life" is the **living potential of the seed they preserve**, not the visible fruit of a tree.

The life of this seed is real and saving, but it is a **mediated, concealed life.**

- **In the Torahic Winter,** the Seed was the Law and the prophetic promise, contained within the system of sacrifice. The blood of bulls and goats was the God-appointed **shell** protecting that seed, connecting faith to the future Lamb.
- **In the Quranic Winter,** the Seed was the doctrine of Absolute Monotheism (*Tawhid*) and submission (*Islam*), contained within the rites of the Kaaba. The Hajral Aswad was the **divinely-appointed stone marker** placed upon that sown seed, a tangible covenant token pointing to the true, spiritual Cornerstone.

The Fruitless Tree: The Curse of Being Out of Season

Here, the **heretic Christian** stands exposed by the perfect law of the seasons. Having inherited the form of the Early Gospel Summer, they rejected its ongoing, living truth and clung to its corrupted shell (the Trinity). They present themselves as a permanent tree in God's orchard.

Yet, a tree is known by its fruit. A tree in a spiritual **winter**—a season not for fruiting trees but for sown fields—is a **tree out of season.** Its inevitable, perpetual barrenness is not a divine mystery; it is a divine

Ministry Website: End Time Gospel Church
Direct Messaging & Coordination: WhatsApp Command
Official Comm Channel: Tik Tok
Official Comm Channel: Facebook Channel
Official Comm Channel: YouTube Channel
Official Comm Channel: Instagram

diagnosis. It is the **cursed fig tree** (Matthew 21:19), full of the leaves of religious tradition but devoid of the fruit of the Spirit. It occupies space, consumes resources, and deceives with the appearance of life, while being spiritually dead at its core.

The Dry Clouds: The Ministry of False Comfort
These barren trees are not left without counsel. They are "watered" by **Dry Clouds**—teachers and prophets driven by the winds of tradition and deceit (Jude 1:12). These clouds promise the rain of revival but carry only dust. They soothe itching ears (2 Timothy 4:3) with a message of false continuity: "You are a tree; it is normal to have seasons without fruit. Just wait." They bless the barrenness, calling the winter a "time of testing" for the tree, when in God's economy, **it is not the tree's season at all.** They are the builders of the spiritual prison, making the state of fruitlessness appear tolerable, even spiritual.

The Peril of the Soil: Termites, Birds, and Bad Seed
While the primary dynamic of winter is preservation, the soil is not passive. It faces threats that can corrupt or destroy the sown seed:

- **Birds (Demons):** They seek to snatch the seed before it can even be buried in the heart—through distraction, immediate ridicule, or superficial understanding (Matthew 13:4, 19).
- **Termites (Corrupting Doctrines):** These are heresies and compromises that burrow in, not to steal the seed outright, but to hollow it out from within, leaving an empty shell of ritual without its life-giving core.
- **The Catastrophe of Bad Seed:** The ultimate tragedy is for soil to proudly preserve **the wrong seed for the season.** This is **spiritual anachronism.** For a heart in the Quranic Winter to cling to Torahic seed, or for a heart in the End-Time Summer to cling to Quranic seed, is not faithfulness. It is to cherish the **empty pod of a past harvest** while rejecting the living seed for the present. This soil is not blessed; it is **cursed with futility**, growing nothing of eternal value because it honors the container of a past revelation over the command of the present Sower.

Preservation, Not Fullness: The Purpose of a Winter Dispensation

God ordains winter not as a lesser state for trees, but as a **necessary, sovereign strategy for the seed.**

1. **A Strategy of Concealment & Protection:** When the "Dragon" floods the earth with heresy (e.g., the Trinity), God withdraws the vulnerable, fruit-laden tree of full Gospel expression. He instead **buries the essential truth as a seed** in a new field, protecting its genetic purity under a simple, defensive husk of law and ritual.
2. **A Lesson in Foundational Faith:** Winter strips away the complexity of fruit and foliage. The focus is not on outward display, but on **the integrity of the seed and the receptivity of the soil.** It teaches that righteousness is based on receiving and guarding God's implanted Word, not on producing a self-generated display.
3. **The Preparation for Germination:** The cold consolidation of winter makes the eventual explosion of growth **inevitable and mighty.** The seed is not sleeping; it is being made ready. The hardness of the soil is broken by the very frost that preserves.

Therefore, to mistake the **good soil of winter** for a **barren tree of summer** is a catastrophic error. The soil is not called to bear fruit; it is called to **preserve the seed.** The standard is different: a tree is judged by its fruit; soil is judged by **what it yields from the seed sown into it** (Matthew 13:23).

The great tragedy is twofold:

1. For **good soil** to mistake itself for a tree and strive for a fruit it cannot produce in that season, leading to despair or legalism.
2. For a **barren, fruitless tree** (the heretic Christian system) to mistake its winter of God's disfavor for a legitimate season, comforted by dry clouds, while the axe is already laid at its root.

The season declares the standard. In winter, God is looking for **faithful soil, not fruitful trees.** The question for every soul is: In the winter dispensation that has passed, were you good soil holding the right seed? And now, as the final Summer sun rises, will that seed in you finally **germinate**?

1.2 The Dry Clouds: False Teachers Against the Sown Seed

In a spiritual winter, the defining feature of the sky is not just its cold clarity, but its **lack of rain**. For it is not the season for the downpour that germinates and grows, but for the quiet, unseen work below the surface. Yet, even in this season, false clouds appear. They darken the sky with the promise of a rain that cannot come, distracting from the true, hidden work of God. These are the Dry Clouds, and they represent the teachers, scholars, and clerics of a winter age who operate under a **counterfeit commission**, not to water the seed, but to obscure the Sower's work.

Clouds as Teachers (Jude 1:12), Blown by Counterfeit Winds.

The Apostle Jude's indictment is precise: they are "clouds without water, carried about by the winds" (Jude 1:12). In God's economy, a teacher is meant to be a conduit of life-giving revelation. Yet in a winter dispensation, their fundamental error is one of **seasonal confusion**. They promise the **Rain of Gospel transformation** (a summer phenomenon) in a season God has ordained for the **preservation of the Sown Seed** (a winter work).

The wind that drives them is not the sovereign *Pneuma* of God, but a counterfeit:

- **Driven by the Wind of Tradition:** This is the rigid, cyclical air of man-made religious systems. It blows clouds in endless patterns of commentary upon commentary, debate upon debate, concerning the **outer shell of the seed** (the rituals, the laws, the forms), while neglecting or obscuring the **living truth** contained within it. It produces motion without mission, noise about the package, but silence on the core.
- **Driven by the Wind of Corrupt Interpretation:** These are demonic spirits of religion and error (1 Timothy 4:1) that actively distort the seed. They burrow into the doctrine like termites, not to steal it outright, but to hollow it out. They inspire complex legalism that buries the promise

under a mountain of regulations, or philosophical abstractions that replace simple, obedient faith with intellectual speculation.

The Barren Ministry: Distracting from Preservation, Promising False Growth.

The message of these dry clouds is a **Barren Ministry**. It does not aim to nurture good soil or protect the seed; it aims to **redefine the purpose of the season.**

1. **A Ministry of False Stimulation:** It seeks to make the **soil** (the believer) feel as if it should be a **tree.** It urges spiritual experiences, emotional fervor, and religious performance—attempting to force green shoots in the frost. It distracts the heart from the quiet, faithful work of preserving the seed by making it strive for a visible growth that is out of season and impossible.

2. **A Ministry of External Form:** It fixates entirely on the **container**—the correct performance of the rite, the precise articulation of the law, the purity of the lineage or tradition. It teaches that the righteousness of the soil is found in meticulously tending the **marker** (the Hajral Aswad, the ritual) while losing sight of the **promise** the marker points to. It offers a gospel of meticulous **shell-maintenance** without connection to the life inside the seed.

3. **A Ministry of Comfort in Barrenness (for the Fruitless Tree):** For the true **Fruitless Tree**—the heretic Christian system clinging to a past season—these dry clouds provide a deadly comfort. They soothe its itching ears (2 Timothy 4:3) with theology that justifies its perpetual barrenness: "God is testing you," "This is a season of pruning," "Remain faithful in the dry time." They bless its leafless, fruitless state, building a theological prison that makes its condemned condition appear noble, thus preventing its desperate flight to the true, living water.

The Result: Spiritual Confusion and Starvation.

The outcome is not preservation, but **confusion and starvation.**

- The **good soil**, seeking to be faithful, is misdirected. It looks to these clouds for the moisture of life and receives only dust. It is taught to worry about the polish of the shell rather than the preservation of the seed, to strive for tree-like activity rather than soil-like faithfulness.

- The **fruitless tree** is condemned in its complacency, comforted by clouds that validate its death as a form of life.

Thus, the corrected winter landscape comes into focus: **God the Sower** has deposited His **elect seed** into the **good soil** of faithful hearts. Overhead, the **Dry Clouds** of false teaching blow, casting shadows and promising a rain that would be out of season, distracting from the hidden, preserving work below. They are not part of God's winter strategy; they are Satan's counter-strategy—an attempt to corrupt the seed, misdirect the soil, and comfort the damned tree. The true hope of winter is not in the sky, but in the earth: the faithful preservation of the seed, awaiting the appointed **Summer Rain** that will come from the true clouds—the prophets of God—at the precise moment the season turns.

1.3 The Seed in Frozen Ground: Hope in Preserved Dormancy

Beneath the stark surface of the winter landscape—below the dormant trees and beneath the empty gaze of dry clouds—lies a hidden, potent mystery: the **seed in frozen ground**. This is the third essential component of a spiritual winter. While the hibernating tree represents the *covenant community* in a state of suspended animation, the seed represents the **individual elect soul**, chosen by God, in whom the promise of eternal life has been implanted, yet who remains in a state of preserved, inactive potential.

The Promise Awaiting the Thaw

A seed is a miracle of encapsulated life. Within its tiny shell lies the complete genetic blueprint for a mighty oak, a fragrant rose, or nourishing wheat. Yet, in winter, this potential is locked away. The hard ground is its prison; the cold is its keeper. It does not rot, it does not grow—it **waits**.

This is the precise condition of the elect individual in a winter dispensation. The living Word of God—the promise of redemption, the truth of the One God—has been implanted in their heart. This is not the superficial hearing of the barren gospel from dry clouds; this is a divine deposit, a sovereign act of election. They possess genuine, saving faith—the kind that connects to the promise *through* the available, mediated covenant of their time. They believe in the God of Abraham, look for the coming Messiah, or trust in the mercy of Allah, according to the revelation they have received.

But their faith, like the seed, is in **preserved dormancy**. It has not yet been activated by the specific, life-unlocking agent required for germination: the **warm rain of the direct Gospel revelation.**

- In the Torahic winter, the seed awaited the **rain of the Early Gospel**—the proclamation that the Messiah had come, the sacrifices were fulfilled, and the veil was torn.
- In the Quranic winter, the seed awaited the **rain of the End-Time Gospel**—the proclamation that the preserved truth was now to be consummated, the Hajral Aswad's reality revealed, and direct fellowship with Christ restored.

The seed is alive. It has everything it needs *in potential*. But it lacks the one external, environmental shift that commands it to break its shell, drive its root downward, and push its shoot toward the sun. It is **hope in suspended animation**.

The Elect, Preserved But Not Yet Activated

This state of dormant seedhood reveals a critical aspect of God's sovereign grace across dispensations. It shows that salvation has always been by grace through faith, but the **operational expression** of that faith is dispensationally specific.

The elect in a winter season are:

- **Preserved from Decay:** The freezing temperature of the winter dispensation, ironically, protects the seed. The complex, potentially corrupting forces of full spiritual activity (heresy, pride, confusion) are held at bay. The seed is kept in a simple, safe, and undeveloped state.

- **Positioned for Destiny:** They are not lost. They are strategically placed. Their dormancy is not abandonment; it is divine scheduling. They are in the exact location—the "ground" of the covenant community of their time—where the coming rain will find them.
- **Awaiting a Command:** Their activation is not a matter of self-will or gradual improvement. A seed cannot decide to germinate in permafrost. It requires the sovereign change of the season. Similarly, these elect souls await the divine command of the dispensation change—the authoritative proclamation of the new, relevant Gospel that shouts into the frozen earth, **"Awake, O sleeper, and arise from the dead, and Christ will shine on you!"** (Ephesians 5:14).

Thus, the winter landscape holds a silent, massive potential. Beneath every hibernating tree lies a field of dormant seeds. The system of indirect covenant and dry teaching is not merely a holding pattern; it is a **divine seed bank**. It is God's method of preserving a harvest across a long famine. The trees maintain the ecosystem, but the seeds are the future forest.

The terrifying beauty of this truth is that when the final summer' rain begins to fall and the thaw sets in, the response will be explosive. What was hidden will erupt. Dormancy will end. And the seeds preserved through the long winter will become the green shoots of the great and final harvest. The question for every soul is: when the thaw of this End-Time Gospel comes, will you be found a dormant seed, finally feeling the call to life? Or will you be mere, lifeless stone?

Section II: The Anatomy of a Spiritual Summer – The Landscape of Life

2.1 The Rain of Revelation: The Gospel Downpour

The defining, transformative event of a spiritual summer is not a gradual warming, but a **sudden, soaking downpour.** The long, aching drought ends not with a sprinkle, but with a deluge that changes everything. This rain is the direct, unimpeded, and powerful revelation of God's redemptive plan—the **pure Gospel of Jesus Christ.** It is the living water that the dry clouds of winter could never carry.

The Early Gospel Rain & The End-Time Gospel Torrent

The rhythm of the seasons shows us that this life-giving rain has fallen in two great outpourings, each inaugurating a spiritual summer.

1. **The Early Gospel Rain:** This was the first breaking of the long Torahic winter. After centuries of prophetic promise, the heavens opened with the ministry of John the Baptist and the Lord Jesus Christ. The Word became flesh and dwelt among us (John 1:14). This rain was the proclamation: **"The time is fulfilled, and the kingdom of God is at hand; repent and believe in the gospel!"** (Mark 1:15). It was the direct revelation of the Messiah, His sacrificial death, and His resurrection. It fell upon the dormant seeds of Israel and the Gentiles, germinating the Early Church. As Moses foretold, it was the answer to the deep cry of the winter: **"Let my teaching fall like rain, my speech condense like dew; like gentle rain on the grass, and like showers on the**

herb." (Deuteronomy 32:2). It was gentle yet penetrating, softening hardened ground and awakening life.

2. **The End-Time Gospel Torrent:** After the long, preserving winter of the Quranic dispensation, God has opened the heavens once more. This is not a gentle spring shower, but a **torrential, culminating downpour.** It is the **End-Time Gospel**—the full, restorative, and final revelation of Jesus Christ, reclaiming every truth and correcting every corruption. It is the "rain of righteousness" that both waters and washes (Hosea 10:12). This rain does not merely repeat the Early Gospel; it unleashes it in its full, uncontainable power and clarity for the final harvest. It is the fulfillment of the prophecy: **"Ask rain from the LORD in the season of the spring rain, from the LORD who makes the storm clouds, who will give showers of rain to everyone, and green grass in the field."** (Zechariah 10:1). This is the rain for which all creation has been groaning.

"My word… shall not return to me empty…" (Isaiah 55:11).

The nature of this Gospel rain is defined by God's own promise through the prophet Isaiah:

"For as the rain and the snow come down from heaven and do not return there but water the earth, making it bring forth and sprout, giving seed to the sower and bread to the eater, so shall my word be that goes out from my mouth; it shall not return to me empty, but it shall accomplish that which I purpose, and shall succeed in the thing for which I sent it." (Isaiah 55:10-11)

This is the critical distinction between the **Rain of Revelation** and the **Dry Clouds** of winter. The word of the dry clouds returns empty; it produces no lasting change. But the Gospel Rain is **inherently effective.** It contains within itself the creative power of God to achieve its purpose:

- **It Waters:** It soaks into the parched soil of the human spirit, satisfying the deep thirst for truth and forgiveness.
- **It Germinates:** It commands dormant seeds of faith to break open, driving roots of conviction downward and shoots of new life upward.
- **It Causes Growth:** It nourishes every stage of spiritual flora, from tender grass to mighty tree.
- **It Produces a Harvest:** It does not stop at greenery; it pushes the plant to its destined end—fruit. It creates "seed for the sower" (more believers) and "bread for the eater" (the nourishment of Christ's character in us and for others).

This rain is, therefore, **the active, sovereign agent of the summer season.** It is not a passive resource to be used; it is the divine force that *creates* the landscape of life. Where it falls, dormancy ends, and the great, divinely-ordained flourishing begins. The long winter's hope is realized in the sudden, overwhelming reality of the summer downpour.

2.2 The Wind of the Spirit: The Divine Driving Force

In the natural world, rain does not fall at random. It is carried, directed, and unleashed by the wind. A shift in the atmospheric current can turn a clear sky into a life-giving storm, or steer a tempest away

from a parched field. So it is in the spiritual realm. The **Rain of Revelation** does not fall mechanically; it is propelled by a divine and dynamic force—the **Wind of the Spirit.** This is the active, personal power that drives the Gospel to its appointed targets and ensures its transformative work is accomplished.

The Holy Spirit (Righteous Angelic Host) as the Summer Wind, Directing the Rain-Clouds

The Lord Jesus Christ Himself defined this spiritual dynamic: **"The wind blows where it wishes, and you hear its sound, but you do not know where it comes from or where it goes. So it is with everyone who is born of the Spirit."** (John 3:8). The Greek word *Pneuma* means both **"wind"** and **"spirit."** This is no accident. The Holy Spirit—the collective personification of God's righteous, obedient angelic host—is the mighty, unseen, sovereign **Wind** of the spiritual summer.

In this season, the Spirit's primary ministry is to be the **divine driving force** behind the Rain. He does not speak of Himself, but takes the revelation of Christ—the pure Gospel—and drives it with pinpoint precision and irresistible power (John 16:13-14). Consider the pattern:

- At Pentecost, the sound of a **"rushing mighty wind"** filled the house, and the disciples were empowered to become the first "rain-clouds," speaking the Gospel in every tongue (Acts 2:2-4). The Wind drove the Rain outward in a sudden, miraculous flood.
- The Wind directed Philip to the Ethiopian eunuch, orchestrating the exact intersection of a seeking heart and the Scripture about Christ (Acts 8:26-40).
- The Wind forbade Paul to preach in Asia, then drove him via a vision to Macedonia, directing the course of Gospel history (Acts 16:6-10).

In this final End-Time Summer, the same mighty Wind is blowing. It is:

- **Sovereign:** It "blows where it wishes." It directs the End-Time Gospel messenger, opens doors no man can shut, and targets elect hearts hidden in the wilderness (Quranic Muslims, whose faith is quickened and they spring from spiritual dormancy of the Quranic seed of righteousness into the evident life of End Time Gospel Oaks of righteousness) and in Babylon (heretic Christians, who are loosened from their spiritual prisons of heresies).
- **Empowering:** It fills the clouds (the teachers and prophets of this hour) not with the dry dust of tradition, but with the living water of truth, giving their words unction and authority.
- **Life-Giving:** It is the breath that causes the dormant seed to gasp awake. It is the force that carries the scent of the rain to the farthest corners of the drought-stricken earth, stirring a profound, irresistible longing.

Contrast with the Winter's Deceptive Winds

This glorious summer Wind stands in absolute, stark contrast to the winds that drive the Dry Clouds of winter. Jude's condemnation—**"clouds without water, carried about by the winds"** (Jude 1:12)—exposes the counterfeit. The winter system is characterized by **deceptive winds:**

1. **The Wind of Human Tradition & Dogma:** This is a rigid, man-made current that circulates stale air within religious institutions. It drives clouds in endless, closed loops of doctrinal debate, liturgical ceremony, and sectarian preservation. It produces motion without mission, noise without nourishment. It is the wind of the **letter that kills** (2 Corinthians 3:6).
2. **The Wind of Demonic Doctrine:** This is a cold, deceitful gale from the lower heavens (Ephesians 2:2). It is the "spirit of error" (1 John 4:6) that propels heresies—like the abominable Trinity—giving them a false sense of spiritual momentum and intellectual weight. It drives clouds that darken the sky and block the true sun, but contain no life-giving moisture.
3. **The Wind of Fleshly Ambition:** This is the hot, erratic gust of carnal desire—for fame, followings, wealth, or political influence within religious structures. It blows clouds to places of prominence and popularity, not to places of need. It is unpredictable, selfish, and ultimately destructive.

The Summer Wind vs. The Winter Winds:

The Summer Wind (Holy Spirit)	The Winter Winds (Deceptive Spirits)
Sovereign, blows where it wishes.	Predictable, trapped in human systems.
Carries the Rain of Revelation.	Carries clouds without water.
Produces New Birth and Fruit.	Produces religious activity and confusion.
Unites and directs toward Christ.	Divides and points to tradition or self.
Is the breath of life.	Is the circulating air of a tomb.

Therefore, discerning the season is, in large part, discerning the **wind.** Are you feeling the fresh, mighty, uncontrollable *Pneuma* of God blowing, carrying the scent of rain and the words of life? Or are you caught in the stale, cyclical drafts of religious tradition, doctrinal error, or carnal ambition? The Summer has come. The Wind is blowing. It is time to set your sail, O saint, and be driven by the Spirit of God into the purposes of the final harvest.

Section III: The Spiritual Flora – Stages of Growth in the Summer Season

3.1 The Soil and the Sower: The Parable of Initial Reception

The Summer Rain has fallen. The Wind of the Spirit is blowing. But the downpour of the Gospel does not automatically produce a uniform forest of mighty oaks. Its first effect is to reveal the **condition of the**

ground upon which it falls. The Lord Jesus provided the master key to understanding this initial reception in His Parable of the Sower (Matthew 13:3-23, Mark 4:3-20, Luke 8:5-15). This is not a general story about evangelism; it is the divine diagnosis of every human heart's response to the Rain of Revelation in a Summer dispensation. The **Seed** is the pure Word of the Gospel (Luke 8:11). The **Sower** is Christ and those who proclaim His truth. The **Soils** are the four fundamental conditions of the human soul.

The Four Soils Decoded:

1. The Path: The Emotional Hearer – Seed Stolen by Birds (Demons).

"When anyone hears the word of the kingdom and does not understand it, the evil one comes and snatches away what has been sown in his heart. This is what was sown along the path." (Matthew 13:19)

- **Condition:** This is hard, compacted, publicly trafficked ground. It represents the **emotional, superficial hearer.** The heart is not soft and receptive; it is calloused by habitual exposure to ideas without submission. The person may be intellectually curious or emotionally stirred at a rally, but there is no penetration. The Word rests *on* the surface, not *in* the heart.
- **The Attack: "The birds came and devoured it."** The "birds" are **demons**—spiritual agents of the evil one. They specialize in immediate theft. They use distraction, cynical logic, mocking peer pressure, or a sudden unrelated worry to pluck the exposed Seed away before it can even begin to take root. The hearer leaves moved, but unchanged; they quickly forget what they heard.
- **Result: No germination. No life.** This soil represents the vast majority of casual exposure to the Gospel. The Rain fell, but it ran off the impermeable surface, and the enemy's cleanup crew was efficient.

2. The Rocky Ground: The Shallow Hearer – Springs Up, Wilts Under the Sun's Heat (Tribulation).

"As for what was sown on rocky ground, this is the one who hears the word and immediately receives it with joy, yet he has no root in himself, but endures for a while, and when tribulation or persecution arises on account of the word, immediately he falls away." (Matthew 13:20-21)

- **Condition:** This is a thin layer of soil over a shelf of bedrock. It represents the **shallow, impulsive hearer.** The response is dramatic and joyful! There is immediate, visible growth—the "blade" of initial enthusiasm, quick prayers, and public testimony. But the growth is **horizontal, not vertical.** All the energy goes into the visible shoot; no root system drives down into the deep soil of understanding, commitment, and personal covenant.
- **The Test: "When the sun rose, it was scorched, and since it had no root, it withered away."** The "sun's heat" is **tribulation and persecution** that inevitably come on account of the Word. This is not everyday trouble, but the specific pressure applied to those who name the name of Christ. In this Summer season, it is the heat of societal rejection, family opposition, or legal threat for embracing the End-Time Gospel.
- **Result: Rapid germination, rapid death.** The plant lacked the root of **deep conviction**—the settled, unshakable knowledge of *why* you believe, not just the feeling *that* you believe. When

the cost is counted, the shallow hearer concludes the price is too high. Their faith was a fair-weather faith, unable to survive the summer's necessary heat.

3. The Thorny Ground: The Worldly Hearer – Choked by Cares, Wealth, Desires (Thorns).

"As for what was sown among thorns, this is the one who hears the word, but the cares of the world and the deceitfulness of riches choke the word, and it proves unfruitful." (Matthew 13:22)

- **Condition:** This soil is good, deep, and capable of growth. The Seed takes root and the plant grows. The problem is not the soil's depth, but its **occupancy.** It is already inhabited by the deeply rooted **"thorns"** of an unconverted life-priority system. This is the **worldly, divided hearer.**
- **The Choking Agents:** Christ identifies three intertwined thorns:
    - **"The cares of this world"**: The anxieties, responsibilities, and preoccupations of temporal life that consume mental and emotional energy.
    - **"The deceitfulness of riches"**: The lie that wealth provides security, significance, and satisfaction. The pursuit and maintenance of money becomes a primary driver.
    - **"The desires for other things"** (Mark 4:19): Lusts, ambitions, pleasures, and cravings that compete with the Lordship of Christ.
- **The Process:** The Word grows, but so do the thorns. A slow, silent battle for resources—time, attention, affection, resources—ensues. The thorns do not yank the plant out; they **overshadow and outcompete it.** The plant becomes stunted, pale, and eventually **fruitless.** It may remain alive—a "saved" believer—but it is spiritually ineffective, bearing no sanctified character (the fruit) for the harvest.
- **Result: Life without fruitfulness.** This is the great tragedy of 'faith' in nominal, compromised Gospel saints. It has root, but it is choked into impotence by a heart that tries to serve two masters.

4. The Good Soil: The Hearer Who Understands – Receives with a Noble Heart.

"As for what was sown on good soil, this is the one who hears the word and understands it. He indeed bears fruit and yields, in one case a hundredfold, in another sixty, and in another thirty." (Matthew 13:23)

- **Condition:** This is **soft, deep, clean, and receptive soil.** It represents the **noble and good heart** (Luke 8:15). The key verb is **"understands."** This is not intellectual comprehension alone, but spiritual perception. It is the heart that, illuminated by the Spirit, sees the Word for what it truly is: the priceless treasure, the pearl of great price. It receives the Word not as one option among many, but as the governing reality of life.
- **The Action:** This heart **"holds it fast"** (Luke 8:15). It guards the Word against the thief, sends roots down through the rocks of doubt, and diligently weeds out the thorns of competing affections. The Word is given the supreme place.

- **The Result: Fruitfulness with varying yield.** The life force of the Seed is unobstructed. It naturally, inevitably produces a **crop:** the fruit of the Spirit (Galatians 5:22-23), Christ-like character, obedience, and works of faith. The yield varies (100, 60, 30-fold) based on calling, gifting, and diligence, but **all good soil is fruitful soil.** This is the only soil that fulfills the purpose of the Sower and the potential of the Seed.

Therefore, the first work of the Summer Rain is not to grow trees, but to diagnose hearts. It asks every one of us: Which soil am I? Has the Word been stolen, scorched, choked, or is it taking root toward a harvest? The Gospel is the Seed of limitless potential, but its yield is determined by the condition of the ground upon which it falls.

3.2 Germination to Maturity: The Taxonomy of the Saints

The Parable of the Soils reveals the critical *beginning*. But what happens to the Seed that falls on good soil? It does not remain a seed. Under the summer rain and sun, it embarks on a journey of growth through distinct, observable stages. Just as a forester can identify a seedling, a sapling, and a mature oak, so the Spirit reveals a **taxonomy of the saints**—a classification of spiritual maturity from first life to full stature. Understanding this is essential, for we must know both what we *are* and what we are *called to become*.

The Seed: The Implanted Word of the Gospel.

Before any growth can be seen, there must be a divine implantation. **"The seed is the word of God."** (Luke 8:11). This is the moment of conception in the spirit. The living, active, sharp Word of the End-Time Gospel—carried by the Wind of the Spirit—penetrates the good soil of a noble heart. It is not merely heard; it is **received and believed** (1 Thessalonians 2:13). This Seed contains the complete genetic code for the new creation: the very life, nature, and destiny of Christ. It is a holy deposit, a package of divine potential. But at this stage, it is invisible, hidden in the dark soil of the human spirit. All life and future form are contained in this sacred, implanted Word.

The Germinating Seedling: The Recently Baptized – Fragile, Needing Protection.

When the Seed swells with life and breaks open, the first sign is a fragile shoot breaking the surface. This is **the recently baptized convert.** They have publicly identified with the death, burial, and resurrection of Christ (Romans 6:3-4). New life is visibly present! There is a tender greenness, a wonder, a sensitivity to the spiritual world.

- **Characteristics:** Joyful, inquisitive, often emotionally vibrant. They are "newborn infants" (1 Peter 2:2). Everything is fresh; sin feels foreign, prayer feels new, the Word tastes sweet.
- **Vulnerability:** This stage is one of extreme fragility. The seedling has:
    - **Minimal Root:** Understanding is basic. Doctrines are not yet deeply anchored.
    - **Thin Stem:** Personal identity in Christ is not yet strong. They can be easily "knocked over" by criticism, confusion, or minor disappointment.

    - **High Nutrient Demand:** They crave the "pure spiritual milk" of foundational truths (1 Peter 2:2).

- **Necessary Care:** Seedlings require a spiritual greenhouse—the protective fellowship of the local assembly. They need shielding from harsh "winds" of doctrine (Ephesians 4:14) and the trampling feet of cynics. They need patient watering from teachers and the gentle sunlight of encouragement. Without protection, they risk being plucked out or withered before true growth begins.

The Spiritual Grass: The Weak in Faith – Green But Shallow-Rooted, Vulnerable to Scorching.

As the plant continues to grow, it must decide its form. The first form of sustained growth is **grass.** It covers ground quickly, appears uniformly green and healthy from a distance, and provides a soft covering. This represents the **saint who is weak in faith.** They have progressed beyond the seedling stage. They are a recognized part of the landscape, they attend regularly, they know the basics. But their growth has gone **broad, not deep.**

- **Characteristics:** They possess a genuine but simplistic faith. Their spiritual life is often defined by **feeling** and **routine** rather than deep conviction and relational depth with Christ. They may be easily swayed by popular teachings or emotional appeals. Their knowledge is wide but shallow.

- **The Root System:** The grass's root system is fibrous and shallow. It draws moisture from the surface rains but cannot tap into deep underground streams during drought. Spiritually, this means their sustenance is dependent on constant, external spiritual stimulation—inspiring services, praise music, fellowship. They lack the deep, personal taproot of prayer, Scripture meditation, and obedience that draws strength directly from Christ during silence or trial.

- **The Great Danger - Scorching: "When the sun was up, it was scorched, and because it had no root, it withered away."** (Matthew 13:6). The "sun's heat" is the **pressure of tribulation, testing, or intellectual challenge.** For the grassy saint, a season of personal crisis, a piercing doctrinal question, or sustained persecution becomes a scorching heatwave. Because their roots are shallow, they cannot access the deep, cool faithfulness of God. They **wither**—not necessarily abandoning faith, but becoming spiritually dry, joyless, dormant, and ineffective. They are the ones who "fall away in time of testing" (Luke 8:13). Their greenness was real, but it could not endure the necessary summer heat.

The transition from **Grass** to the next stage (**Shrub**) is the critical turn in a believer's life. It is the decision to send a **taproot down through the rocky layers of shallow emotion and popular opinion, into the bedrock of personal conviction and covenantal love for Christ.** It is the choice to seek depth at the cost of easy, widespread greenery. The gardener's heart longs for grass to become trees, but the grass must choose to grow against its own spreading nature and drive downward. The summer sun, which scorches the grass, is the very tool that forces the plant to seek deeper water or perish.

The Spiritual Shrub: The Adolescent in Faith – Established But Not Yet Towering

When the plant survives the scorching and chooses to drive its roots deeper, it enters a new form: the **shrub.** This is the **adolescent in faith.** The season of being easily withered is past. There is a clear, established structure. It is no longer just green covering; it has definable branches, a tougher stem, and offers real, if limited, benefits to its surroundings.

- **Characteristics:** The shrub represents a believer who has moved beyond shallow feelings and has **established convictions.** They have a working knowledge of doctrine, a consistent personal devotional life (the root system is developing), and can withstand common trials without collapsing. They are beginning to bear some early fruit—perhaps in mentoring a new convert (seedling) or providing modest encouragement (shade) to others.
- **Limits of the Shrub:** However, the shrub is not yet a **tree.** Its perspective is still relatively low to the ground. It can be obscured by larger plants (more mature believers or imposing false teachings). Its primary focus is often still on its own growth and establishment. While it offers some shade, it cannot provide the massive shelter, fruit in abundance, or durable wood of a mature tree. The shrub is safe from scorching, but can still be **overshadowed** or **bent** by significant storms.
- **The Call:** The shrub is in a critical transition. It must continue the painful, energy-intensive work of **adding spiritual lignification**—hardening its structure through obedience in difficulty, wrestling in prayer, and sacrificing its own comfort for the sake of others. It is growing upward and outward, but the goal is to become a permanent, defining part of the landscape.

The Spiritual Tree: The Righteous in Full Stature – Deep Roots, Withstands Heat, Bears Fruit

The culmination of the summer's growth is the **tree.** This is **the righteous one in the full stature of Christ** (Ephesians 4:13). The tree is the destination for the Seed. It is characterized by three mighty features:

1. **Deep Roots:** Its taproot has driven down through every layer, finding the underground river of God's faithfulness (Jeremiah 17:7-8). It is unshakable because it draws from a source unaffected by surface droughts.
2. **Withstands Heat:** The same summer sun that scorches grass only causes the tree to dig deeper and photosynthesize more vigorously. Trials do not wither it; they **strengthen its resolve and increase its fruitfulness.** It has been tested and proven.
3. **Bears Fruit:** This is its supreme purpose. It does not exist merely to be sturdy or shady; it exists to reproduce the life that is within it. Its fruit is the **visible, tangible expression of its inner nature**—the character of Christ.

Scripture identifies specific types of spiritual trees, each with a unique prophetic calling in God's garden:

Oaks of Righteousness: Strength, Endurance.

"They will be called oaks of righteousness, a planting of the LORD for the display of his splendor." (Isaiah 61:3)

- **Calling:** The **pillars** of the community. They are known for spiritual strength, unwavering doctrinal stability, and endurance through generations of wind and storm. They are the ones others lean on in crisis. Their wood is hard; their faith is resilient. They display God's splendor through **steadfastness.** They are the "mighty ones" upon whom the weak can depend.

Fig Trees of Righteousness: Nourishment, Sweetness.

"But they shall all sit under their own vines and under their own fig trees, and no one shall make them afraid…" (Micah 4:4)

- **Calling:** The **nurturers** and **providers.** The fig tree is synonymous with sustenance, sweetness, and restful shade. These saints are gifted in teaching, counseling, and pastoral care. They bear the sweet fruit of encouragement, wisdom, and practical nourishment for hungry souls. Their presence creates an atmosphere of safety and satisfaction where spiritual growth can happen ("no one shall make them afraid"). They display God's splendor through **nurturing grace.**

Olive Trees of Righteousness: Anointing, Light, Peace.

"Your wife will be like a fruitful vine within your house; your children will be like olive shoots around your table." (Psalm 128:3) ; *"I am like a green olive tree in the house of God."* (Psalm 52:8)

- **Calling:** The **anointed agents of God's presence.** The olive tree provides oil for anointing (setting apart for service), fuel for light (illumination and testimony), and represents peace and covenant. These saints operate in the power and wisdom of the Holy Spirit. They bring illumination to dark situations, anointing for healing and breakthrough, and are peacemakers who cultivate reconciliation. They are "green"—fresh, Spirit-filled, and perpetually fruitful even in God's courts. They display God's splendor through **empowered ministry.**

Thus, the taxonomy reveals God's design: From the implanted **Seed**, to the fragile **Seedling**, to the shallow **Grass**, to the established **Shrub**, and finally to the mighty, fruitful **Tree**—whether an **Oak** of strength, a **Fig** of nourishment, or an **Olive** of anointed light.

The Summer Rain and Sun work upon all. But only the good soil, which receives and understands, will progress through all stages to fulfill its destiny. The question for every saint is not just *if* you are growing, but *what* you are growing into. Are you content with grassy greenery, or will you allow the heat of this final summer to force your roots down and your branches up, until you become a permanent, fruitful planting of the Lord? The mouth of the Lord has spoken!

3.3 Fruitfulness vs. Barrenness: The Crisis of Character

The entire purpose of the summer season—the reason for the Rain, the Sun, and the long journey from Seed to Tree—is **Fruit.** Growth for its own sake is not the goal. Lush greenery can be deceiving. The ultimate, non-negotiable test of spiritual life in the summer dispensation is **fruitfulness.** This is the crisis of character that separates the genuine planting of the Lord from the living ornament, the true disciple from the permanent adherent. At this point, taxonomy becomes testimony. What you *are* must be proven by what you *produce.*

Bearing Fruit: The Sanctified Character. The Word Made Flesh in Daily Action.

"But the fruit of the Spirit is love, joy, peace, patience, kindness, goodness, faithfulness, gentleness, self-control..." (Galatians 5:22-23)

To bear fruit is not to achieve religious milestones or perform spiritual duties. It is the **organic, visible outworking of the inner nature of Christ formed within you.** The Seed (the Word) contained a specific genetic code; fruit is the mature expression of that code. It is **sanctified character.**

- **The Process:** The Rain (Gospel) is absorbed by the roots (faith), transformed by the inner life of the tree (the indwelling Spirit), and manifested on the branches as **visible, tangible, reproducible Christ-likeness.** This is the fulfillment of "the Word became flesh" (John 1:14)—not only in Christ, but now in *you*. Your patience under provocation, your integrity in secret, your compassion for the broken, your joy amidst loss—these are the fruits.
- **The Evidence of Life:** Fruit is the only irrefutable proof that a tree is alive and healthy. Leaves can be painted on; fruit cannot be faked. As James thunders, **"But be doers of the word, and not hearers only, deceiving yourselves."** (James 1:22). The "doing" is the fruit. It is faith made visible in the marketplace, the home, and the heart. A fruitful tree doesn't *try* to bear fruit; it *cannot help but* bear fruit because of the life surging within it.

Barrenness: Hearing Without Doing. The Curse of the Fruitless Fig Tree.

"And seeing a fig tree by the wayside, he went to it and found nothing on it but only leaves. And he said to it, 'May no fruit ever come from you again!' And the fig tree withered at once." (Matthew 21:19)

Barrenness is the great spiritual tragedy of the summer. It is the condition of having **all the appearance of life (leaves) without its essential purpose (fruit).** The fig tree was in leaf, indicating it should have been in fruit. It occupied the right place (by the wayside), had the right form, and displayed the right signs of seasonality. But it was **deceptive.** Its leaves promised nourishment but offered none.

- **The Cause:** Barrenness is **hearing without doing.** It is the accumulation of knowledge without transformation, attendance without engagement, and belief without obedience. It is the heart of the thorny ground—the Word is present but choked by competing priorities. The tree may be a "shrub" or even a "tree" in size, but it is **reproductive dead.** It consumes resources—the rain, the soil, the sun—but gives nothing back to the Gardener or a hungry world.
- **The Curse:** Christ's curse on the barren fig tree is not a fit of rage, but a **divine judicial sentence.** It reveals God's ultimate displeasure with **uselessness.** A tree that does not fulfill its purpose is worse than a dead tree; it is a **deceptive consumer of grace.** The curse, "May no fruit ever come from you again," is the removal of reproductive potential. It is handed over to eternal barrenness—spiritual withering. Its end is to be **"cut down and thrown into the fire"** (Matthew 7:19).

The Great Diagnosis: "A Tree Is Known by Its Fruit…"

"Either make the tree good and its fruit good, or make the tree bad and its fruit bad, for the tree is known by its fruit." (Matthew 12:33)

Here, the Lord provides the ultimate, inescapable law of the spiritual orchard. You cannot judge a tree by its bark, its height, or the elegance of its leaves. The only true metric is **its fruit.**

- **The Principle of Identity:** The fruit **reveals and confirms the nature of the tree.** A corrupt tree *cannot* consistently produce good fruit, and a good tree *cannot* consistently produce bad fruit (Matthew 7:18). Your consistent, abiding character output—not your sporadic performances, spiritual language, or doctrinal accuracy—is the definitive proof of what you are. Are your daily actions ("fruit") good? Then the "tree" (your heart) is good. Are they consistently bad or absent? Then the tree itself is corrupt or barren.
- **The Call to Self-Examination:** This diagnosis is first for the saint. We are commanded to **"test ourselves"** (2 Corinthians 13:5). Look at the fruit hanging from your own branches. Is it the bitter fruit of "enmity, strife, jealousy, fits of anger, rivalries, dissensions, envy" (Galatians 5:20-21)? Or is it the sweet, nourishing fruit of the Spirit? The evidence is in your relationships, your private choices, your unguarded reactions.
- **The Basis for Discernment:** This law also allows us to evaluate teachers, movements, and spirits (Matthew 7:15-20). Do not listen to their leaves (eloquent speech, large followings). Examine their fruit. What character is produced in their disciples? What is the end result of their ministry: division or unity, bondage or freedom, pride or humility, worldly gain or sacrificial love?

Therefore, the crisis of the summer is this: The Rain has fallen on you. You have grown from a Seed. But have you progressed to **Fruit?** Or are you a leafy, promising, but ultimately barren figure, destined for the curse? The Gardener is inspecting His orchard. For the fruitful tree, He brings the pruning shears for greater yield. For the barren tree, He brings the axe. The season of mere growth is over. The season of harvest has begun. What will He find hanging from your branches?

3.4 The Dry Tree: The State of Spiritual Death

Beyond the barren tree, which has life but no fruit, lies a more desolate state: the **Dry Tree.** This is not a tree in winter hibernation, where life is preserved unseen in the roots. This is a tree in the height of summer, utterly **devoid of sap, brittle to the touch, and dead to its core.** Its leaves, if any remain, are brown and crumble at a breath. It occupies space in the orchard but contributes nothing; it is a monument to life that once was, or to life that never truly was. This is the spiritual condition of final, decisive **apostasy**—the state of those who had the truth, perhaps even flourished for a season, but in whom the life of God has departed.

The Backslider, the Apostate. Life Has Departed.

The Dry Tree represents two related, terminal spiritual conditions:

1. **The Final Backslider:** This is one who was once genuinely green—a convert, perhaps even a growing shrub. They experienced the Rain, felt the sap of the Spirit rise. But through deliberate, unrepentant sin, through the love of the world, or through a cultivated rejection of truth, they

have **severed their connection to the root of life.** They have "crucified once again the Son of God… holding him up to contempt" (Hebrews 6:6). The inward flow of grace has ceased. The once-living wood has desiccated. They may retain the outward shape of a believer, but the substance is gone. They are **spiritual corpses** propped up in the pew.

2. **The Apostate:** This is one who makes a definitive, conscious rejection of the truth they once professed. They are the ultimate fruit of the shallow, rocky soil—not just scorched, but petrified. They are the ones described in Hebrews 10:26-29, who, after receiving knowledge of the truth, go on sinning deliberately, **"having spurned the Son of God, and profaned the blood of the covenant… and outraged the Spirit of grace."** They are the dry branches cut off from the Vine (John 15:2,6), gathered, and destined for the fire. They are dead wood.

The Dry Tree is not struggling; it is **finished.** It is not being pruned; it is **awaiting removal.** Its danger is not only to itself but to the orchard—it can harbor disease (false doctrine) and block sunlight (hinder others).

Christ's Grave Warning: The Judgment on the Dry Wood

The supreme warning against becoming a Dry Tree is etched in the Lord's words on His way to the cross. As a crowd followed, including mourning women, Jesus turned and said:

"Daughters of Jerusalem, do not weep for me, but weep for yourselves and for your children. For behold, the days are coming when they will say, 'Blessed are the barren and the wombs that never bore and the breasts that never nursed!' Then they will begin to say to the mountains, 'Fall on us,' and to the hills, 'Cover us.' For if they do these things when the wood is green, what will happen when it is dry?" (Luke 23:28-31)

This is a prophecy of apocalyptic judgment, but its core contains the spiritual principle:

- **"When the wood is green":** This refers to a time of **spiritual life, vitality, and covenant presence.** Christ Himself is the Green Tree—the living, sap-filled, fruitful source of life. The persecution and murder of the innocent, righteous Christ represents judgment falling even in a time of grace and life.
- **"What will happen when it is dry?":** This is the terrifying question. If such terrible judgment (the wrath of God against sin, manifest in Rome's destruction of Jerusalem) comes upon a generation that had the Green Tree in its midst, **how much more severe will be the judgment on a generation, or an individual, that is spiritually dead, dry, and barren?** If the living vine is not spared the knife of judgment, what hope has the dead branch?

The Application: The "dry wood" is:

- **The apostate individual** who has rejected the life they once tasted.
- **The religious system** that has the form of godliness but denies its power (2 Timothy 3:5)—the ultimate Dry Tree, like the Judaism that condemned Christ.

- **The unbelieving world** in its final state, utterly devoid of the Spirit's moisture.

The warning is clear: **It is a fearful thing to be a Dry Tree in the day of God's judgment.** The green tree (Christ, and those in Him) endures the refining fire of trial. The dry tree is consumed by the wrathful fire of final judgment. The difference is the presence or absence of **the living sap of the Holy Spirit.**

Thus, the taxonomy of the summer flora reaches its solemn end:

- **Seed** (Implanted Word)
- **Seedling** (New Convert)
- **Grass** (Weak, Shallow)
- **Shrub** (Adolescent, Established)
- **Tree** (Mature, Fruitful)
- **Barren Tree** (Alive but Unproductive) → *In danger of the axe.*
- **Dry Tree** (Spiritually Dead) → *Destined for the fire.*

The call of the final Summer is to bear fruit, lest we risk not only barrenness, but the ultimate desiccation of soul. The Rain is falling to make us green, but we must receive it, circulate it, and let it produce in us the nature of the only Green Tree who can withstand the fire—Jesus Christ. Will you be green wood in Him, or dry wood awaiting the flame?

Section IV: The Summer's Trials – The Sun's Heat and the Thorns

The summer season is not an unbroken paradise of gentle rain and easy growth. The same sun that provides the light for photosynthesis and the warmth that ends dormancy also brings an **intensifying heat.** This is a necessary, non-negotiable element of the season. In the spiritual summer, this "sun's heat" represents **trials, tribulations, and persecutions.** Its purpose is not to destroy the garden, but to **reveal, refine, and mature it.** To misunderstand the heat is to risk being scorched into apostasy rather than strengthened into endurance.

4.1 The Purpose of the Sun's Heat: Trials and Tribulations

Not Punishment, but Testing and Revelation.

A fundamental distinction must be grasped: For the believer in covenant with God, the heat of trial is **not punitive wrath.** That wrath was poured out on Christ, the Green Tree. Rather, the summer sun serves two divine purposes:

1. **Testing (To Prove Genuineness):** The heat acts as a **spiritual assay.** It separates the true from the false, the deep from the shallow, the gold from the dross.

"In this you rejoice, though now for a little while, if necessary, you have been grieved by various trials, so that the tested genuineness of your faith—more precious than gold that perishes though it is tested by fire—may be found to result in praise and glory and honor at the revelation of Jesus Christ." (1 Peter 1:6-

7)
The heat does not create faith; it **reveals its quality.** Is your faith rooted in deep soil, or is it superficial? The sun's scorching will answer.

2. **Revelation (To Expose True Nature):** Heat forces a reaction. It causes the plant to **show what it's made of.**
    - It reveals the **depth of the root system** (the hidden resources of your character and doctrine).
    - It triggers the plant's **defense mechanisms** (your dependence on prayer, the Word, and the Spirit).
    - It accelerates **fruit production** by stressing the plant in a controlled way (trials produce perseverance, character, and hope - Romans 5:3-4).
      The heat is a diagnostic tool in the hand of the Divine Gardener, exposing weakness to be strengthened and purging disease before it spreads.

The Bowl of the Sun's Heat (Revelation 16:8-9) – Its Effect on Different Flora.

The Book of Revelation provides the prophetic archetype of this end-time summer heat:

"The fourth angel poured out his bowl on the sun, and it was allowed to scorch people with fire. They were scorched by the fierce heat, and they cursed the name of God who had power over these plagues. They did not repent and give him glory." (Revelation 16:8-9)

This is not literal astronomy but spiritual reality. The "sun" represents the **source of divine moral and judicial light**—the truth of God's Word and His righteous standards. The "bowl" is the concentrated **outpouring of God's truth as a penetrating, exposing, and punishing agent** on a Christ-rejecting world. This intensified spiritual "heat" has a radically different effect depending on the spiritual flora it falls upon, perfectly illustrating our taxonomy:

- **On the Spiritual Grass (The Weak in Faith):** The grass is **"scorched."** Its shallow roots cannot access deep water. The heat of societal pressure, mockery, or personal crisis causes its fragile faith to wither. It may not curse God openly, but it abandons fellowship, returns to old habits, and becomes spiritually dry and brittle. This is the "falling away" of the rocky soil under tribulation (Matthew 13:21).
- **On the Thorns (The Worldly Hearer):** The thorns—the "cares of the world and deceitfulness of riches"—are **intensified by the heat.** The person under trial may become more anxious, more grasping, more focused on worldly survival or comfort. The heat doesn't burn the thorns away; it makes them grow thicker, **choking the life out of the struggling plant of faith even faster.**
- **On the Dry Trees (The Spiritually Dead & Apostate):** They are the ones truly **"scorched with fire."** Having no living sap (the Holy Spirit) to circulate and cool, the pure heat of God's revealed truth and coming judgment is an unbearable torment. Their reaction is not repentance, but **blasphemy**—they "curse the name of God." The heat reveals their true, rebellious nature. It

does not refine them; it incinerates their false pretenses. Indeed, they so completely identify with their sins that any call to forsake them is perceived not as correction, but as a personal attack—an offense which directly triggers their cursing.

- **On the Green Trees (The Righteous in Christ):** The mature tree **utilizes the heat.** Its deep roots tap into eternal streams. The heat increases its **photosynthesis**—its capacity to transform light (truth) into nourishment and growth. It may lose some leaves (non-essential comforts), but its core is strengthened. The heat causes it to **draw deeper,** grow stronger wood, and often **sweeten its fruit.** The tree does not curse the sun; it depends on it. For the green tree, the bowl of the sun's heat is a season of painful but purposeful **sanctification**, not destruction.

Thus, the purpose of the summer's heat is **discriminatory.** It is a winnowing fan. It blesses the rooted by forcing depth, and it curses the rootless by exposing their death. The same sun softens wax and hardens clay. The question is not *if* the heat will come in this final summer, but **what it will reveal you to be when it does.** Will you be grass, thorns, dry wood, or a green tree? Your reaction to the rising heat of this age is your own spiritual diagnosis.

4.2 The Impact on the Flora: Sifting and Strengthening

The sun's heat does not fall upon a uniform field, but upon a diverse ecosystem. Its effect is not uniform, but precisely calibrated to the nature and depth of each plant. The intensifying trials of the final summer act as the great sifter of souls, separating the enduring from the ephemeral, the substance from the shadow. This is the process of divine winnowing, where the wind of the Spirit and the heat of tribulation work together to reveal the true harvest.

Grass is Scorched: The Weak in Faith Fall Away.

As the heat rises, the first and most visible casualty is the **spiritual grass**—those with a genuine but shallow, emotional, rootless faith. Jesus' parable is explicit: *"When the sun rose, it was scorched, and since it had no root, it withered away."* (Matthew 13:6).

- **The Process:** The initial "blade" of enthusiasm and joy cannot withstand sustained pressure. The heat of **public ridicule, familial rejection, financial cost, or the simple weight of prolonged hardship** exposes the lack of deep conviction.
- **The Result:** They do not necessarily renounce God with a curse; more often, they simply **wither.** Their spiritual life dries up. Attendance fades, prayer ceases, the Word becomes boring, and the things of the world regain their attractive pull. They "fall away" (Luke 8:13)—not with a dramatic apostasy, but with a quiet, sorrowful retreat back into the broad way. The heat has performed its work: it has revealed that their faith was in their own feelings and circumstances, not in the person and promises of Christ. The green covering disappears, showing the barren soil beneath.

A Third of the Trees Burned (Rev. 8:7): Even Some Seemingly Mature Believers Fail the Ultimate Test.

A more sobering and severe impact is revealed in the trumpet judgments:

"The first angel blew his trumpet, and there followed hail and fire, mixed with blood, and these were thrown upon the earth. And a third of the earth was burned up, and a third of the trees were burned up, and all green grass was burned up." (Revelation 8:7)

Prophecy here shifts from individual parable to corporate, end-time judgment. The "trees" in this vision represent **established, seemingly mature entities within the visible religious landscape**—leaders, ministries, denominations, and individuals who have attained stature and show greenery.

- **The Catastrophe:** A **third of the trees are burned.** This signifies a devastating, partial judgment within the sphere of professing faith. It shows that not all who appear mature and leafy (successful, doctrinally sound, influential) will endure the ultimate, eschatological fire.
- **The Cause:** These "trees" are burned because, upon inspection, their wood is **not the durable, living oak of righteousness, but combustible material.** They are built with:
    - **The wood, hay, and straw of human wisdom, fleshly ambition, and impressive but soulish works** (1 Corinthians 3:12-13).
    - A faith that relied on **form, tradition, and intellectual assent** without the enduring, sacrificial love that is the mark of genuine conversion (Matthew 24:12).
- **The Outcome:** Their works are burned up, though they themselves are "saved, but only as through fire" (1 Corinthians 3:15). They enter the kingdom spiritually impoverished, their life's contribution reduced to ashes. They are the servants whose one talent was buried in fear or spent on self; they are saved, but stripped of reward and authority. The heat of final testing burns away every false motive and ungodly alliance, revealing that some of the most impressive trees in the orchard were, in their core, fit only for fuel.

The Oak Endures: The Deeply Rooted Survive and Are Proven Genuine.

In contrast to the scorched grass and the burned trees stand the **Oaks of Righteousness** (Isaiah 61:3). These are the saints whose roots have driven down through every layer of self and soil into the bedrock of God's covenant faithfulness. For them, the heat is not a destroyer but a **prover.**

- **The Process:** The oak **uses** the heat. Its deep root system (a prayer life anchored in God's character, a mind saturated in His Word) pulls water from unseen sources. The heat increases its **respiration of faith** and accelerates the **lignification of character**—making it harder, stronger, and more resilient.
- **The Promise:** *"Blessed is the man who remains steadfast under trial, for when he has stood the test he will receive the crown of life, which God has promised to those who love him."* (James 1:12). The enduring oak is not merely spared; it is **crowned.** Its survival is its vindication.
- **The Testimony:** Their endurance under fire **proves the genuineness** of their faith (1 Peter 1:7). They become living monuments to sustaining grace. Like the three men in Nebuchadnezzar's furnace, they walk through the fire unbound, accompanied by the Son of God, and emerge

without even the smell of smoke on them (Daniel 3:27). Their leaves remain green, and they do not cease bearing fruit (Jeremiah 17:7-8).

Thus, the impact of the summer's heat is the ultimate revelation of foundations. It is a merciful, if severe, grace. It is better for the shallow grass to be scorched now, revealing its need to sink roots, than to presume a false security until the final harvest. It is a severe mercy for the compromised tree to have its worthless works burned now, so that what remains—the soul itself—may be saved. And it is the glorious destiny of the oak to be tempered in the fire, emerging not just alive, but **unshakeable**, a permanent planting of the Lord for the display of His splendor. The heat does not change what you are; it reveals what you are made of, and for the righteous, it forges what you will become.

4.3 The Threat of Thorns: The Choking Cares

While the sun's heat tests from above, a more insidious danger attacks from below, competing for the very sustenance of the soul. These are **the thorns**—not a single catastrophic event, but a slow, persistent, encircling pressure that threatens to strangle life even in the favorable conditions of summer. This threat represents the **ongoing, mundane, yet deadly battle against worldly distraction and divided affection.** It is the war not of persecution, but of preoccupation.

The Ongoing Battle Against Worldly Distraction (Matthew 13:22).

The Lord Jesus pinpointed this peril in His explanation of the thorny ground:

"As for what was sown among thorns, this is the one who hears the word, but the cares of the world and the deceitfulness of riches choke the word, and it proves unfruitful." (Matthew 13:22)

The thorns are not initially obvious killers. They grow alongside the good seed. Their danger lies in their **proximity and persistence.** They represent legitimate, earthly concerns that, when allowed unchecked priority, become spiritually lethal.

- **"The Cares of This World" (Greek: *merimna*):** This is the **anxious worry, the distracting preoccupation** with life's necessities and problems—food, clothing, career, family logistics, health, and future security. It is not the provision of these things, but the **soul-consuming anxiety** about them that Jesus condemns (Matthew 6:25-34). This thorn turns prayer into a worry session and trust into frantic calculation.
- **"The Deceitfulness of Riches":** This thorn is more seductive. It is the **lie that abundance equals security, significance, and satisfaction.** The pursuit of wealth, status, and comfort promises peace but delivers only a thirst for more. It deceives the heart into believing the material can satisfy spiritual hunger, slowly shifting one's trust from God's provision to one's own portfolio.
- **"The Desire for Other Things" (Mark 4:19):** This is the broad category of **fleshly lusts, pleasures, and ambitions**—the craving for entertainment, recognition, sensual gratification, or personal glory. These desires wage war against the soul (1 Peter 2:11), demanding time, energy, and emotional investment that belongs to God.

The thorns do not attack with a blade; they **choke.** They compete for the same soil, water, and sunlight. Gradually, the plant of faith becomes **overshadowed, undernourished, and stunted.** It may remain alive—a believer still "saved"—but it is **unfruitful.** It produces no meaningful harvest of Christ-like character or kingdom impact. Its growth is halted, its testimony silenced, not by a storm of persecution, but by the silent, daily surrender to a thousand little cares.

Maintenance for the Shrub and Tree: Continual Weeding of the Heart.

For the spiritual shrub (the adolescent in faith) and the maturing tree, the threat of thorns necessitates a lifelong discipline: **the continual, deliberate weeding of the heart.** The mature flora is not immune; in fact, a larger plant provides more space for thorns to take root in its shadow. Maintenance is non-negotiable.

1. **Vigilant Inspection:** The gardener must constantly survey the soil around the plant. Spiritually, this is the daily practice of **examination and confession** (Psalm 139:23-24). One must ask: What anxieties are dominating my thoughts? Where is my treasure and trust truly lying? What pleasures are creeping in and demanding disproportionate affection?

2. **Root-Level Removal:** Weeding is not clipping leaves; it is extracting the root. Dealing with thorns requires addressing the **heart attitudes** that give them life. This means:

    - Converting *anxious care* into **prayerful surrender** (Philippians 4:6-7).
    - Replacing *trust in riches* with **generous stewardship and contentment** (1 Timothy 6:17-19, Hebrews 13:5).
    - Crucifying *fleshly desires* by **walking in the Spirit** (Galatians 5:16, 24).

3. **Cultivating the Crop:** The best defense against weeds is a **healthy, robust, and space-occupying crop.** The gardener fosters the desired plant so it outcompetes the invaders. For the saint, this means **actively cultivating the fruit of the Spirit**—love, joy, peace, patience (Galatians 5:22-23). A heart saturated in prayer, soaked in Scripture, and engaged in active love has less room for thorny invasions.

4. **Accepting the Gardener's Hoe:** Sometimes, God Himself, in His mercy, will allow a trial—a financial reversal, a humbling circumstance, a season of need—to act as His hoe, painfully but effectively uprooting deep-seated thorns of pride, self-reliance, or love of comfort. He wounds to heal.

Therefore, the thriving saint in the summer season lives with a **gardener's awareness.** They know the heat of trial will come, but they are equally wary of the silent, creeping shadow of the thorns. Spiritual maturity is not the absence of weeds, but the committed, daily practice of weeding—the conscious, often difficult choice to tear out whatever, however legitimate it seems, competes with the supreme priority of bearing fruit for the King. The fruitful tree is not one that never had thorns, but one in whose life the thorns are never allowed to win.

Section V: The Pruning and The Harvest – Divine Intervention in the Garden

The summer's processes of heat and weeding lead to a critical, intimate, and often painful divine action: **pruning.** This is not the judgment of the axe on the barren or the fire on the dry wood. Pruning is an act of **focused, skillful love reserved exclusively for the branches that are alive and already bearing fruit.** It is the Vinedresser's precise intervention to maximize the potential of the fruitful plant. To misunderstand pruning is to misinterpret God's heart in the midst of loss and limitation.

5.1 The Vinedresser's Care: Pruning the Fruitful

"Every branch in me that does not bear fruit he takes away, and every branch that does bear fruit he prunes, that it may bear more fruit." (John 15:2)

This statement from the True Vine, Jesus Christ, establishes the principle: **Fruitfulness invites pruning.** The Vinedresser (the Father) is not a passive observer (John 15:1). He is an active, attentive, meticulous horticulturist. His goal is not mere survival or greenery, but **maximum, abounding fruitfulness.** Pruning is how He achieves it.

The Nature of Pruning: Strategic, Painful Removal

Pruning is the deliberate, sharp cutting away of parts of a healthy plant. In the spiritual life, it is **the loving, sovereign removal by God of things that are good, productive, and even fruitful in themselves, for the sake of a greater, more concentrated harvest.** It is not punishment for sin (that is the weeding of thorns) nor judgment for death (that is the axe). It is **surgery for enhancement.**

What does the Vinedresser prune?

- **Excess Foliage:** Lush, green leaves represent **legitimate activities, ministries, relationships, and resources** that absorb energy but may not directly contribute to the best fruit. God may prune a successful ministry, a comfortable income, or a consuming hobby to redirect the plant's vital sap.
- **Suckers and Water Shoots:** These are fast-growing, vertical shoots that drain energy but produce little to no fruit. They represent **fleshly zeal, personal ambition, and prideful expansions** that grow out of our own strength rather than abiding in the Vine. They look like growth but are actually thieves.
- **Even Some Fruitful Wood:** A wise gardener will sometimes thin developing fruit or cut back a fruitful branch to prevent overbearing, which can break the branch or diminish the quality of the remaining fruit. God may prune away **good works, effective service, or cherished roles** to prevent spiritual pride, overextension, or to concentrate His power for an even richer, purer yield.

Trials as Divine Pruning for Greater Yield

The primary tool of pruning in the believer's life is **trials.** These are not the general heat of the sun (which tests all), but the specific, sharp, personal cuts of the Vinedresser's shears.

- **A Personal Loss** (financial, relational, or of reputation) that cuts away a source of security or identity.

- **A Physical Limitation or Illness** that curtails activity and forces dependency.
- **A Closed Door or a Denied Opportunity** in ministry or career, despite apparent "fruitfulness."
- **A Season of Spiritual Barrenness or Confusion** where previous clarity and joy feel cut off.

In the moment, these experiences feel like **amputation,** not care. The branch lies severed on the ground, and the remaining vine bleeds. But the Vinedresser's purpose is surgical, not punitive. The cut is **clean** (He does not tear), **precise** (He removes only what He must), and **protective** (He seals the wound with His grace).

The Purpose: "That It May Bear More Fruit."

The ultimate goal justifies the immediate pain. Pruning achieves what mere growth cannot:

1. **Concentrates Vital Energy:** Sap that was sustaining excess growth is now redirected to the remaining fruit, making it larger, sweeter, and more resilient.
2. **Improves Structure:** The plant becomes stronger, less likely to break under the weight of future harvests. Character is strengthened.
3. **Enhances Light and Airflow:** Removing inner clutter allows the light of Christ and the wind of the Spirit to penetrate more deeply, reducing disease (sin) and promoting health.
4. **Stimulates New Growth:** The pruning cut triggers a hormonal response in the plant, encouraging fresh, vigorous, and more fruitful growth from the point of cutting.

Thus, the faithful saint learns to discern the **Vinedresser's hand in the shears.** When a fruitful season is suddenly cut short, when something good is taken, the question is not, "Has God rejected me?" but **"What greater fruit is my Father cultivating?"** The proof that you are a true branch in the Vine is not the absence of the shears, but their presence. He prunes **every** fruit-bearing branch.

The obedient response is to **abide** (John 15:4-5)—to cling more desperately to the Vine, drawing life not from your own foliage or past fruit, but from His limitless sap. The pruned branch, though it looks diminished for a season, is positioned for its most abundant, Christ-glorifying harvest yet. In the economy of heaven, loss is often the prelude to greater gain, and the Vinedresser's cuts are the surest sign of His investment in your future fruitfulness.

5.2 The Axe at the Root: Removing the Barren

While pruning is the careful, surgical care for the fruitful, there exists a far more final and severe divine intervention: **the axe.** This is not the selective trimming of branches, but the terminal felling of the entire tree. It is the irreversible act of removing from the garden what has proven, after ample time and provision, to be **permanently unproductive or deceptive.** This is God's ultimate response to sustained barrenness and false profession.

"The Axe Is Already at the Root of the Trees…" (Matthew 3:10).

John the Baptist, preaching at the dawn of the first Gospel summer, issued a thunderous warning to the religious establishment of his day—people who relied on their lineage (roots) as Abraham's children but bore no fruit of repentance:

"Even now the axe is laid to the root of the trees. Every tree therefore that does not bear good fruit is cut down and thrown into the fire." (Matthew 3:10)

This declaration is not a future threat but a **present, imminent reality.** "Even now" — the axe is not being manufactured; it is **already positioned.** The blade is set against the very base of the tree, where life meets the soil. The message is one of supreme urgency: the time for appearance is over; the moment of **ultimate accountability** has arrived.

- **The Root:** This signifies the **source and foundation of one's spiritual life.** For the hypocrite, the root is not faith in God's promise but confidence in religious pedigree, ritual observance, or human approval. It is a root in the wrong soil.
- **The Axe at the Root:** This means judgment is not merely lopping off bad behavior (branches); it is a **total, foundational severance.** God's judgment strikes at the very basis of the person's false identity and security. Their source of life—their covenant with death and lies (Isaiah 28:15)—will be annulled.

"Every Tree That Does Not Bear Good Fruit Is Cut Down…" (Matthew 7:19).

The Lord Jesus Himself reaffirms this immutable law of the orchard in His Sermon on the Mount:

"Every tree that does not bear good fruit is cut down and thrown into the fire." (Matthew 7:19)

This statement is the inevitable conclusion of the principle, **"Thus you will recognize them by their fruits"** (Matthew 7:20). Fruit is not an optional extra or a sign of super-spirituality; it is the **essential, non-negotiable evidence of true life.** The absence of "good fruit" (the consistent, visible produce of a heart transformed by the Spirit) is proof positive that the tree, regardless of its height, age, or leafy appearance, is **not a true planting of the Lord.**

The application is comprehensive and terrifying:

1. **To the Barren Tree (The Unfruitful Professor):** This is the one who has received the summer rain of the Gospel, occupies space in the visible church (the orchard), and may even have the leaves of correct doctrine, moral living, or active ministry. Yet, over the course of a season, they produce **no genuine fruit of love, joy, peace, patience, kindness, goodness, faithfulness, gentleness, or self-control** (Galatians 5:22-23) as their abiding character. Their works are done in the flesh, not by the Spirit. Their religion is a performance. The axe awaits them.
2. **To the Hypocritical System:** This was the primary target of John's warning—the entire religious system of Judaism that had rejected its purpose and become a whitewashed tomb. In the end times, this axe is set against **the entire edifice of heretic Christianity and any other religious system** (including any form of Islam that rejects the End-Time Gospel) that claims covenant with

God but bears the fruit of idolatry, division, and spiritual oppression. The institutional tree, not just individual branches, will be felled.

3. **The Sequence: Cut Down, Then Thrown into the Fire.** The axe represents **physical, historical, and often catastrophic judgment**—the removal of influence, the collapse of institutions, the ending of an era of grace. This can manifest in national disasters, the collapse of empires, or the exposure and disgrace of ministries. But this is not the end. The felled tree is then **"thrown into the fire."** This is the **eternal, spiritual consequence**—the Lake of Fire (Revelation 20:15). The temporal cutting down is the prelude to the everlasting burning.

The Contrast with Pruning:

- **Pruning** is for the **fruitful;** it is **painful but purposeful,** aiming at greater life.
- **The Axe** is for the **barren;** it is **terminal and punitive,** aiming at final removal.

Therefore, the warning of the axe is the most solemn in Scripture. It declares that God's patience with fruitlessness has a limit. The long summer of Gospel opportunity will not last forever. The Vinedresser will finally lay down His pruning shears and take up His axe. He will walk through His orchard one last time, and every tree that, after all His rain and care, stands without the good fruit of a Christ-formed character, will be marked for removal.

The urgent question for every soul is this: Under the rain of this final Gospel summer, are you being **pruned** or are you awaiting **the axe?** The difference is found in the fruit on your branches.

5.3 The Great Harvest: Gathering the Fruit

The purpose of the entire summer season—the rain, the sun, the growth, the pruning, even the removal of the barren—culminates in a single, glorious event: **the Harvest.** This is the end for which all divine gardening labored. It is not an afterthought, but the predetermined goal. The fruit was not grown merely to adorn the tree, but to be **gathered, evaluated, and brought into the Master's storehouse.** The Harvest is the ultimate separation: the eternal distinction between the precious fruit and the worthless chaff, between the treasured grain and the fuel for the fire.

The End of the Summer Season.

The Harvest signals the **termination of the growth period.** The sun's heat has done its work of ripening. No more rain will fall to nourish new fruit. The time for planting, watering, and growing is over. The season of **patient grace gives way to the hour of decisive recompense.**

- **The Finality:** Just as a farmer does not endlessly tend a field but waits for the harvest, so God has ordained an end to His work of cultivating souls in this age. The "summer" of Gospel opportunity—whether the first (Early Gospel) or this final one (End-Time Gospel)—has a terminus. **"The harvest is the end of the age…"** (Matthew 13:39). This present age of sowing, growth, and intermingling of wheat and tares will not continue indefinitely.

- **The Ripeness:** The Harvest occurs only when the crop is **"ripe."** In Revelation, the angel cries, **"Put in your sickle and reap, for the hour to reap has come, for the harvest of the earth is fully ripe."** (Revelation 14:15). Spiritual ripeness is not merely chronological, but a state of **readiness for eternity.** It signifies that every soul has reached its final, fixed state—either fully yielded to God in faith and fruitfulness, or fully hardened in rebellion and barrenness. The heat of the final trials has completed the ripening process, for good or for ill.

The Reapers and the Harvest (Matthew 13:39, Revelation 14:15).

The Harvest is a divine operation executed by appointed agents.

1. **The Reapers: "The reapers are angels."** (Matthew 13:39).
   The gathering of souls at the end of the age is not a human endeavor. It is a supernatural, angelic operation. These are the same "ministering spirits" (Hebrews 1:14) who constitute the Holy Spirit's host. At the command of the Son of Man, they are dispatched with sickles. Their work is two-fold, reflecting the dual nature of the harvest:
   - **They Gather the Wheat (the Fruitful):** The faithful, fruit-bearing saints—the good grain—are tenderly gathered **"into his barn"** (Matthew 13:30), which is the kingdom of God. This is the culmination of redemption, the safe bringing-home of God's precious produce. This gathering includes both the **rapture** of the living saints and the **resurrection** of the righteous dead (1 Thessalonians 4:16-17).
   - **They Bind the Tares (the Barren & False):** The unfruitful, the hypocrites, the children of the evil one are **"gathered first"** and bound in bundles to be burned (Matthew 13:30). This is the final, efficient separation of all that offended and committed lawlessness from the kingdom (Matthew 13:41).
2. **The Harvest Itself: A Scene of Ultimate Separation.**
   The imagery in Revelation 14:14-20 presents the harvest in its stark, judicial fullness:
   - **The Son of Man on the Cloud (v.14):** Christ Himself, the Lord of the Harvest, gives the command. The sickle is in His hand; authority is His alone.
   - **The Harvest of the Earth (v.15-16):** This is the gathering of the elect, the wheat. The earth is reaped.
   - **The Vintage of the Earth (v.17-20):** This is a distinct, more violent image—the grape harvest, where fruit is thrown into **"the great winepress of the wrath of God."** This symbolizes the judgment upon the **ripened wicked**—the systems, nations, and individuals who have fully matured in rebellion. It is not mere gathering, but **trampling and wrath.** The blood flows as high as a horse's bridle, signifying the comprehensive and fearsome nature of God's judgment on unrepentant evil.

Thus, the Great Harvest is the final, public vindication of the purposes of God in the summer season.

Ministry Website: End Time Gospel Church
Direct Messaging & Coordination: WhatsApp Command
Official Comm Channel: Tik Tok
Official Comm Channel: Facebook Channel
Official Comm Channel: YouTube Channel
Official Comm Channel: Instagram

- For the **fruitful tree**, the Harvest is **glorious fulfillment.** The pain of pruning, the heat of trial, the labor of growth—all find their meaning as the Gardener reaches out, not with an axe, but with a hand of welcome, and plucks the perfected fruit for His eternal enjoyment. The fruit is not wasted; it is **presented.** The saint becomes an offering of sweet aroma to God.
- For the **barren tree** and the **tares**, the Harvest is **catastrophic exposure and removal.** Their occupation of the field is ended. They are judged not for being weeds, but for **failing to become wheat** when the rain and sun were abundantly provided. They are gathered only for destruction.

Therefore, the entire spiritual ecology finds its terminus here. The Seed, the Soil, the Germination, the Growth, the Thorns, the Heat, the Pruning—all of it moves toward this moment. The Summer does not fade into autumn; it explodes into Harvest. The call of this final hour is to ensure, with fear and trembling, that you are **ripe wheat,** a **good fruit,** ready for the Barn and not the Fire. The reapers are preparing their sickles. The Lord of the Harvest is on His cloud. The field is ripening fast. Let every soul be found in Him, bearing the fruit of righteousness that endures unto eternal life.

Section VI: The Four Spiritual Seasons of History

The pattern of winter and summer is not a mere metaphor for individual spiritual experience; it is the very architectural blueprint of redemptive history. God has governed His relationship with humanity through two complete cycles of **Winter and Summer**, each cycle containing a dispensation of indirect preparation and a dispensation of direct fulfillment. Understanding these cycles is to understand the story of the world and our precise location within it.

6.1 The First Cycle: From Promise to Fulfillment

The Torahic Winter: Dormancy Under the Law.

Following the catastrophic failure of humanity in Eden and the subsequent judgment of the flood, God initiated His first great season of covenantal preservation: the Torahic Winter. Beginning with the call of Abraham and codified at Sinai through Moses, this was an epoch where the people of God were placed in a state of divinely-ordained dormancy.

- **The Landscape:** The spiritual climate was one of cold clarity and stark separation. The Law, like a relentless winter sun, exposed the frozen ground of the human heart, revealing sin in its stark contours (Romans 7:7). It provided an absolute moral standard but no internal power to fulfill it.
- **The Preserved Seed in Covenantal Soil (Israel):** The nation was the chosen **field**, alive by the root of God's promise to Abraham, but its spiritual expression was mediated and restricted. Life was sustained through an elaborate system of rites, sacrifices, and priestly mediation. The Tabernacle and Temple were the sacred storehouses for the tokens of this covenant. The people had mediated access to God, but it was a filtered, fearful, and distant access—a people alive in promise, like a field in winter holding the seed of that promise.

- **The Sustaining Relic:** The core of their spiritual sustenance was the system of animal sacrifice and the Ark of the Covenant. These were not the true sustenance itself, but the God-appointed tokens that connected their faith to the future, promised Lamb. The blood of bulls and goats was the prescribed sign that kept the covenant alive, pointing forward in hope (Hebrews 10:1-4). The Ark, containing the Law, was the physical locus of God's mediated presence.
- **The Dry Clouds:** The religious leadership during this winter often failed its charge. While true prophets brought the authentic word of God, the landscape was increasingly dominated by Pharisees and scribes—teachers who appeared as clouds promising spiritual rain but were, in fact, "clouds without rain, carried along by winds" (Jude 1:12). They taught the law without its spirit, piling burdens without offering the relief of grace, and became "blind guides" (Matthew 23:16).
- **The Elect Seed in the Soil:** Within Israel, and among the God-fearing Gentiles, were the elect individuals—the spiritual seeds sown by God. Their faith, like that of Abraham, was credited as righteousness (Genesis 15:6), but it was a faith looking forward to a promise not yet fully unveiled. They were preserved, chosen soil, but not yet activated by the full revelation of the Gospel sun and rain.
- **The Purpose:** This winter was one of holy preservation and preparation. It guarded the knowledge of the One True God, the prophetic line of the Messiah, and the standard of holiness against the chaotic idolatry of the nations. It was a deep freeze that prevented total corruption, a necessary dormancy awaiting the coming spring thaw of the Gospel. It was not God's final intent for His people, but it was His perfect custodial strategy for that age—faithfully preserving the seed until its appointed season of germination.

The Early Gospel Summer: The First Flowering of the Church

After the long, preserving chill of the Law, the season turned with sudden, explosive warmth. The Early Gospel Summer dawned, not as a gradual thaw, but as the brilliant sunrise prophesied by Malachi: "But for you who fear my name, the sun of righteousness shall rise with healing in its wings." (Malachi 4:2). This was the end of dormancy and the beginning of direct, miraculous fruitfulness—the first spiritual summer.

- **The Torrential Rain of Revelation:** The Rain was the Gospel of Jesus Christ proclaimed in its fullness. John the Baptist, the voice crying in the wilderness, announced its arrival. Then Christ Himself, the Living Water, walked the earth. His words were the first drops; His death and resurrection were the downpour; the outpouring of the Holy Spirit at Pentecost was the saturating deluge that soaked the parched ground of humanity (Acts 2:17-18). This was the direct, unimpeded revelation of grace and truth (John 1:17).
- **The Wind of the Spirit:** The driving force was the mighty *Pneuma*—the Holy Spirit. No longer were the people guided by the cold, external letter of the Law, but by the internal, dynamic

"wind that blows where it wishes" (John 3:8). This Wind filled the apostles (the clouds), propelling them from Jerusalem to the ends of the earth with the message of life.

- **The End of Dormancy and the Germination of Trees:** The preserved seed in the soil of Israel was awakened. For those who believed, the promise within the seed—the genetic faith of Abraham—recognized its fulfillment in Christ. Upon belief, the seed underwent explosive germination. The mediating rituals of winter were fulfilled and set aside. The Temple veil was torn. Access to God became direct, personal, and confident through the blood of Christ (Hebrews 10:19-22). The dormant soil now became living **trees**. The leafy, visible expression of faith—miracles, bold preaching, sacrificial love, charismatic gifts—burst forth as **summer fruit**, a display of spiritual vitality the world had never seen.
- **The Diverse Forest Emerges:** The Summer landscape immediately displayed the full taxonomy of growth:
    - **Seedlings:** The 3,000 baptized at Pentecost, needing teaching and fellowship (Acts 2:41-47).
    - **Young Trees:** Disciples like Stephen, full of faith and power, beginning to offer shade and structure (Acts 6-7).
    - **Fruitful Trees:** The apostles themselves—Oaks like Peter and Paul with unshakeable strength; Fig Trees like Barnabas, the son of encouragement; Olive Trees like John, anointed with prophetic insight and love.
- **The Barren Trees Exposed:** This summer light also performed an immediate work of exposure. Those who rejected the Gospel—whether clinging to the dead forms of the Law or the philosophies of the world—were revealed as barren trees. They stood in the summer sun without fruit, their deadness made plain. They were "twice dead, plucked up by the roots" (Jude 1:12), having rejected the very rain that gave life.
- **The Purpose of the Season:** This first summer was a demonstration and a deposit. It demonstrated the phenomenal fruitfulness possible when humanity is directly united to Christ by the Spirit. It was a living proof of concept for the Kingdom of God. It was also a deposit—a firstfruits (James 1:18) and a guarantee of the greater, final summer to come. Its purpose was to establish the pattern, write the testimony, and bear witness to all nations before a necessary period of testing and preservation would once again descend. The first flowering was glorious, but it was not the final harvest.

6.2 The Second Cycle: From Apostasy to Restoration

The first cycle established the immutable pattern: a **Winter of sown seed** yields to a **Summer of germination and fruit.** Yet, following the glorious dawn of the Early Gospel Summer, a catastrophic blight struck the young orchard. The spiritual heirs of the apostles failed to guard the pure mortar of doctrine. The Dragon, though defeated in heaven, unleashed a flood of heresy—spearheaded by the abominable

Ministry Website: End Time Gospel Church
Direct Messaging & Coordination: WhatsApp Command
Official Comm Channel: Tik Tok
Official Comm Channel: Facebook Channel
Official Comm Channel: YouTube Channel
Official Comm Channel: Instagram

doctrine of the Trinity—upon the Church. The knowledgeable saints were slaughtered, the pure Gospel was corrupted, and the **fruitful trees were systematically poisoned and became barren.** What began as Summer descended into a spiritual ice age of apostasy, a 1,260-year famine of hearing the true words of the Lord (Amos 8:11). In His sovereign mercy, the Divine **Sower** did not abandon His plan. He initiated the Second Cycle, beginning with a radical act of **botanical triage and re-sowing.**

The Quranic Winter: Preservation in the Wilderness.

When the Vineyard of the Early Gospel became overgrown with the thorns of idolatry and its trees diseased with heresy, God executed a sovereign strategy. He would preserve the line of faith—not by reviving the corrupted **tree**, but by **transplanting the essential seed of truth into new, protected soil.** This was the Quranic Winter: a divinely-orchestrated season of **seed preservation** in the spiritual wilderness.

- **The Flight to the Wilderness:** This fulfills the vision: *"The woman fled into the wilderness, where she has a place prepared by God, in which she is to be nourished for 1,260 days."* (Revelation 12:6). The "woman" (the true religion of God) fled the corruption of heretic Christianity. This wilderness was Quranic Islam—not as a new **orchard of trees**, but as a **newly plowed field** for a preservative sowing.

- **The Sown Seed in Wilderness Soil (The Ummah):** The covenant community was now the Islamic *Ummah*. Like Israel under the Law, it was a chosen **field**. **God, the Sower, deposited a new seed:** the doctrine of Absolute Monotheism (*Tawhid*) and submission (*Islam*). This seed contained the preserved, essential truth of the One God, a **protective shell** guarding against the Trinitarian heresy. The life within this seed was real and capable of sustaining righteousness, but it was a **concealed life**—the full revelation of Christ was embedded within the seed, not manifested in fruit. The righteous individual within this *Ummah* was **good soil**, whose spiritual state was one of **faithful preservation**, not tree-like dormancy.

- **The Divine Marker: The Hajral Aswad & The Ritual Code:** To mark this sown field and protect its seed, God provided a **covenant token**: the Kaaba in Mecca and its cornerstone, the Black Stone (Al-Hajar al-Aswad). This was not an idol, but the God-appointed **field marker** for this dispensation, just as the Ark was for the Torahic field. The rituals (*Hajj, Salah*) were not the life itself, but the **divinely-ordained fence and irrigation ditches** around the field, designed to protect the seed and define the boundaries of the covenant. The stone was a prophetic placeholder pointing to the true Spiritual Cornerstone, Jesus Christ—**the life within the seed itself**.

- **The Barren Trees: The Heretic Christians, Cut Off:** Concurrently, the heretic Christian systems persisted. **These were the Barren Trees.** Having been part of the Early Gospel Summer, they rejected its living truth for idolatry. Now, in God's new winter season, they stood as **trees out of season.** A tree is known by its fruit. Their fruit was idolatry (the Trinity), division, and spiritual death. They were not in a state of preservation; they were in a state of **condemned barrenness**, cut off from the root of true fellowship, "twice dead, plucked up by the roots" (Jude 1:12). They presented a form of godliness but denied its power (2 Timothy 3:5).

- **The Dry Clouds: Ministers to the Barren:** Within this landscape, the **Dry Clouds** found their primary habitat. They were the theologians, priests, and scholars of **heretic Christianity**, blown by the winds of tradition and dogma. Their ministry was to the **Barren Trees**, offering a false, rainless comfort. They preached a gospel of form without power, soothing itching ears (2 Timothy 4:3) with assurances that their leafless, fruitless state was a "mystery of God" rather than the clear evidence of divine curse. They were the architects of the prison, making the axe at the root seem like a distant myth.
- **The Elect Seed in the Desert Soil:** Amidst this, God preserved His elect within the *Ummah*—individuals with hearts of **good soil**, who received the sown seed of *Tawhid* with genuine, obedient faith. They were the "righteous among the nations." **They were not trees, but fertile earth.** Their righteousness was the righteousness of **the seed they faithfully preserved**, not the fruit of a tree they had become. They were kept in a state of **potent readiness**, waiting for the command of the next summer's rain to trigger **germination.**
- **The Purpose:** This winter was one of **radical quarantine and preservation.** Its primary function was to act as the **"wall of Dhul-Qarnain"** (Surah Al-Kahf), a divine barrier built to protect the pure seed of monotheism from the corrupting flood of "Gog and Magog"—the heretic Christian Trinity. It was not the season for the fullness of truth to be unveiled in fruit, but for its **genetic code to be guarded in seed.** It protected the essential precondition for all truth: the absolute Oneness of God. This wilderness winter lasted 1,260 years—until the season ordained for the great **thaw, the rain, and the final, universal germination.**

The logical consistency of the prophetic natural's sermon:

- **Winter's Standard:** Preserve the right seed in good soil. (Applied to the righteous Muslim).
- **Summer's Standard:** Bear good fruit as a tree. (Applied to the heretic Christian, who failed this standard and was thus a barren tree in any season).
- **The Transition:** The righteous Muslim **was not a failing tree**, but **successful soil**. The End-Time Summer does not condemn them for a lack of fruit, but calls the seed within them to **finally germinate and become the tree it was always meant to be.**

The End-Time Gospel Summer: The Consummate Germination & The Final Ultimatum

The long winter of preservation has reached its ordained end. The wall of separation has been leveled by the decree of the Great **Sower**, who now returns as the **Harvester**. The second and final Summer has dawned, not as a repeat of the first, but as its consummation and judicial fulfillment. This is the season of the End-Time Gospel **Sun of Righteousness**—the full, unveiled radiance of Jesus Christ, no longer concealed within the seed or reflected through a relic, but shining directly with healing, judicial, and vivifying power upon all flesh (Malachi 4:2).

The Torrential, Judicial Rain & The Sovereign Command.

This summer's rain is a torrential, earth-saturating downpour that ends all drought forever. It is the proclamation of the finished work of Christ in its **full, dispensational context**, dismantling every shadow and terminating the purpose of every token. This rain carries a sovereign, dual command:

1. **The Command to GERMINATE:** For the **elect seed preserved in the wilderness soil**, this rain is not merely moisture; it is the **life-unlocking decree**. The genetic code of faith within the seed—the preserved devotion to the One God—recognizes its fulfillment in the revelation of Jesus as the Christ, the true Spiritual Hajral Aswad. The seed does not merely get wet; it **obeys**. It swells, breaks its shell, and drives its root downward into the reality of Christ. What was preserved soil now becomes a **germinating seed**.
2. **The Command to FRUIT or BE FELLED:** For the **barren systems**, this rain is a **flood of exposure**. It washes away the sandy foundations of ritual without reality, showing that the **field markers** (relics, rites) were only ever pointers. Their purpose is now terminated because the Person has arrived. This rain offers a final, desperate saturation to roots that have never tapped into true water.

The Great Transformation: From Preserved Soil to Germinating Seed to Righteous Tree.

The Quranic Winter was a divinely ordained **seed bank**. The brilliant, consistent logic of God's seasons is now fully unveiled.

- **The Righteous Muslim: Successful Soil, Not a Failed Tree.** The sincere Quranic believer was **spiritual soil** containing the sown **seed of *Tawhid***—the righteous doctrine for that winter age. They were **not a tree** and were never called to bear summer fruit in that season. Their righteousness was the righteousness of **faithful preservation**—obedience to the revealed law, guarding the seed of monotheism. The universal law, *"a tree is known by its fruit,"* did not apply to them **as trees**, for they were **soil**. They were known by the **quality of the seed they preserved** and the **receptivity of the soil that held it.** They passed the winter's test.
- **The Summer Command: The Genesis of Trees.** The End-Time Gospel is the **command to germinate.** It declares, *"Awake, O sleeper, and arise from the dead, and Christ will shine on you!"* (Ephesians 5:14). This is not a call to a dormant tree, but a **command to the seed within the soil.** Upon belief, the seed undergoes explosive germination. The preserved devotion forms a root system in Christ. **The soil now gives birth to a seedling.** For the first time, they become **a plant in summer**, and are now subject to the summer's law: they must be known by their fruit. They are destined to become **Oaks of Righteousness**, but the process begins with germination.

The Final Exposure: The Barren Christian Tree & The Ultimate Choice.

Simultaneously, this final summer performs a work of radical, judicial exposure.

- **The Heretic Christian: The Barren Tree, Out of Season.** The heretic Christian presents the critical case. Having inherited the form of the Early Gospel Summer, they corrupted it with the Trinity and clung to its corpse. They presented themselves as a permanent tree in God's orchard. Yet, during the 1,260-year Quranic Winter—a season where God was **sowing new seed in a new**

field—they stood as **a tree out of season.** A tree is known by its fruit. Their fruit was idolatry, division, and heresy. Their inevitable, perpetual barrenness was not a mystery; it was the **proof of their dead root.** They were not in a preserving winter; they were under a **sentence of death**, comforted only by Dry Clouds that blessed their barrenness.

- **The Summer's Ultimatum: The Axe or The Graft.** The End-Time Gospel rain now falls in torrents. For the barren tree, this is the **final, violent mercy.** The prison door of false doctrine is blown open. This true water—which they have never truly received—is now offered. The axe is visibly at the root (Matthew 3:10), but the Vinedresser's final call echoes: ***"Come out of the prison of your dead tradition. Let this rain reach your root. Be cut from your wild olive stock and be grafted, contrary to nature, into the true Vine (Romans 11:24). Bear fruit, or be removed."*** The choice is no longer about preserving form; it is about undergoing the **surgery of salvation** or facing the harvest of fire.

The Unchanging Standard, Perfectly Applied.

Throughout all dispensations, God's immutable law stands: *"For each tree is known by its own fruit."* (Luke 6:44). **This law is never suspended; its application is perfected by the season.**

- **In Winter:** The season is for **sowing and preserving seed in soil.** God the Sower evaluates the **soil** and the **integrity of the seed.** He asks, *"Is the seed pure? Is the soil faithful to preserve it?"* He does not look for fruit from trees, for it is not the season for trees.
- **In Summer:** The season is for **rain, germination, growth, and fruit.** God the Vinedresser evaluates **trees.** He asks, *"Where is your fruit?"* (Luke 13:7). The standard is now applied in its full, fierce force: any plant that does not bear good fruit is cut down.

Therefore, the logical consistency of this final Summer is absolute and devastatingly clear. It does not change the standard; it **changes the category of the subject.**

- It **honors the good winter soil** by commanding its seed to germinate and become what it was destined to be: a **fruitful tree.**
- It **judges the barren tree** by the standard it falsely claimed to be under, exposing its deadness and offering one last, miraculous chance for grafting and fruitfulness.

The forest of the final age will be composed solely of righteous trees. It will include both the **newly germinated Oaks** from the wilderness soil and the **formerly barren branches** miraculously grafted into the Vine. All will be united under the one, supreme, and final standard: **They are the planting of the Lord, known by their good fruit, Oaks of Righteousness for the display of His splendor.** The season of preparation is over. The season of manifestation has come. Let every seed germinate. Let every tree bear fruit. The Harvest is at the door.

Conclusion: The Final Orchard – Your Place in the Eternal Harvest

The sermon of the seasons is complete. From the **sown field of the Torahic Winter**, through the **first fruitful harvest of the Early Gospel Summer**, into the **preserved seed-bed of the Quranic Winter**, history has marched to the precise rhythm of Heaven's sovereign purpose. Now, the drumbeat reaches its crescendo. The final, unshakable note has been struck: **The End-Time Gospel Summer is here.**

This is no mere shift in theology. It is a change in the very **spiritual category of existence.** The season of preserving seed in soil is **terminated.** The last wall of separation has fallen. The Sun of Righteousness now stands at its zenith, and the torrential, judicial **Rain of Germination** is soaking the earth. The long preservation is over. The **command to germinate** has been issued to every preserved seed, and the **axe is laid to the root** of every barren tree.

Look at your soul through the lens of this final ecology. The taxonomy is no longer theory; it is your **eternal diagnosis.**

- **Are you preserved soil from a winter dispensation,** holding the seed of a past covenant? You are no longer called to be soil. The **Summer Rain is the command to you: GERMINATE.** The seed within you—your preserved faith in the One God—must now break open, drive its root into the revealed Christ, and become a **seedling.** Your righteousness must transition from faithful preservation to visible growth.

- **Are you a spiritual seedling or shallow grass**—newly sprouted but vulnerable, green with initial belief but with roots yet shallow? The Sun's heat is rising. You must choose: will you send a taproot of desperate faith down through the rock to the living water, or will you be **scorched** by the first trial?

- **Are you a barren tree**—clinging to the leafless, fruitless forms of a corrupted gospel, a heretic Christian who has been out of season for an age? The **ultimatum sounds:** The prison door of false doctrine is open. This is the final Rain you have never truly received. **Come out. Be grafted into the true Vine.** Bear the fruit of righteousness, or be removed. The axe is not merely poised; it is **striking.**

- **Are you a tree under pruning**—alive, fruitful, yet feeling the Vinedresser's sharp, loving cuts? Take heart. His shears are not His axe. He is concentrating your life for a **greater yield.** Abide in the Vine all the more closely.

- **Will you become an Oak of Righteousness**—deeply rooted in this Gospel, unshakable in the heat, a **fruitful planting** of the Lord for the display of His splendor?

This is the urgency: The **Lord of the Harvest is at the door.** The reapers are angels, and their sickles are prepared. The purpose of this entire elaborate, beautiful, painful cultivation—**the Sowing, the Preserving Rain, the Germinating Sun, the Pruning**—is about to be realized in the **Great Harvest.** There will be no third cycle. There is no future winter. This is the **consummate Summer,** and it ends in the eternal separation of **Wheat from Chaff, Fruit from Fuel.**

Therefore, hear the call of this final hour, the cry of the Spirit to every category of soul:

TO THE PRESERVED SOIL: GERMINATE.
The season for holding seed is over. The command is to break open and grow. Let the life within you become visible.

TO THE BARREN TREE: BE GRAFTED OR BE FELLED.
Your time of barren comfort is finished. Your form is condemned. Undergo the surgery of salvation or be cut down for the fire.

TO THE SHRUB AND TREE: BEAR FRUIT.
The heat will test you. The thorns will compete. Let your roots drive deep into the River of Life. Produce the **undeniable, nourishing fruit of the Spirit**—the only evidence that you are a true planting of the Lord.

The goal is not to be seasonal grass, here today and scorched tomorrow. The goal is not to remain as faithful soil when the harvest requires trees. **The goal is to be a Fruitful Tree in the eternal orchard of God.** The method is to **Abide in the Vine—in Jesus Christ—through the one, relevant Gospel for this final season:** the End-Time Gospel that reveals Him in full.

The forest of the age to come is being decided now. It will be composed **solely of righteous trees.** It will include the **newly germinated Oaks** from the wilderness and the **miraculously grafted branches** from the barren groves. They will stand together, a united, magnificent planting known by one sign: **their good fruit.**

The seasons have turned for the last time.
The Rain of Germination is falling.
The Sun of Judgment is shining.
The Harvest of Eternity is ripe.

Choose this day what you will be.
For every tree is known, and will be eternally known, by its fruit.

The mouth of the Lord has spoken!

Chapter 3: The Four Rivers of Paradise – The Unfolding Waters of Life

Introduction: The Throne, The River, and The Tree

In the beginning, before the first word of law was carved, before a single prophet lifted his voice, there was water. Not the restless, chaotic sea of nations, but a purposeful, life-giving River. It emerged from the heart of a garden and flowed outward, dividing into channels that would mark the map of history (Genesis 2:10). At the end of all things, the vision returns: a River, now blindingly pure, flowing not from a garden but from a Throne, watering a city where death is a forgotten word (Revelation 22:1).

This is not a metaphor. This is **divine anatomy.** It is the circulatory system of God's redemptive life in time. Between that first garden and that final city, the human race has not been abandoned on a barren plain. We have been stationed on the banks of a flowing, life-sustaining stream. But the stream has moved.

Our hunger and thirst are not the problem; they are the design. The problem is that we have, for generations, knelt at dry riverbeds, digging in the sand for a memory of moisture, or cupping our hands in polluted eddies, while the sound of living water thunders just over the next ridge of time. We are thirsty souls dying within earshot of the fountain.

This chapter is a prophet's map to the water table of Heaven. It is a decoding of God's **dispensational hydrology.** We will trace the one, undefiled River of Life—the revelation of the will and person of the One True God—as it has coursed through the epochs of human history, dividing at sovereign intervals into the four great channels that have carried His sustaining truth to a parched world.

The core revelation is non-negotiable: **The Father is the unfathomable Spring. His Created Son, Jesus Christ, is the Living Throne—the sacred conduit from which the River flows. Encircling that Throne are the four Cherubim—the great dispensational messengers—who are the appointed stewards, the very channels through which this water reaches the earth in its season. Your spiritual existence, your very capacity for eternal life, depends utterly on one thing: drinking from the correct, active, life-releasing branch of this River in your precise moment in history.**

To drink from a branch that has ceased to flow is to sip the ghost of a blessing. To wait for a branch not yet opened is to perish of thirst on the schedule of your own presumption. But to find, to recognize, and to kneel at the River of your day—this is to step out of the desert and into Paradise itself. The map is in your hands. The sound of water is in the air. Let us find the River.

Section I: The Source and The Course – The Divine Pattern of Provision

To drink from a river without knowing its source is to trust a mirage. To follow a stream without understanding its course is to be lost in a delta of dead ends. Before we trace the four great branches through history, we must stand at the headwaters and understand the immutable principles of Heaven's provision. This is not natural geography, but the revelation of a divine system—a perfect, orderly flow from the heart of God to the need of creation.

Here, we answer the primordial questions: Where does life come from? How is it delivered? And by what law do we receive it? The answers form the bedrock of all that follows, exposing every counterfeit well

Ministry Website: End Time Gospel Church
Direct Messaging & Coordination: WhatsApp Command
Official Comm Channel: Tik Tok
Official Comm Channel: Facebook Channel
Official Comm Channel: YouTube Channel
Official Comm Channel: Instagram

and every man-made aqueduct for the dry, crumbling constructs they are. We are about to behold the architecture of mercy.

• 1.1 The Spring: The Father as the Fountainhead

Before the River, there is the Spring. Before the Throne, there is the Source. All movement, all life, all revelation originates in a singular, absolute point: **the One True God, the Father.** He is the uncreated, self-sufficient, eternal **Fountainhead.** Scripture declares this with arresting clarity: "For my people have committed two evils: they have forsaken me, **the fountain of living waters**, and hewed out cisterns for themselves, broken cisterns that can hold no water." (Jeremiah 2:13).

This is the foundational truth from which all correct theology flows—or else stagnates. Consider the nature of this Spring:

- **The Source of All Life:** There is no life—spiritual, physical, or eternal—that does not derive its existence, sustenance, and purpose from Him. He is life in Himself (John 5:26). Every other being is a recipient, a vessel. He is the well; all else are cups.
- **The Source of All Will:** The current of the River is the expressed **will of the Father.** Its course is not random but purposeful, directed by His sovereign intent. The purity of the water is the purity of His character and command. What He wills is life; what opposes His will is death.
- **The Source of All Truth:** The water is not mere sustenance; it is **revelation.** It carries the knowledge of Himself. Pure truth, undiluted and unadulterated, flows from Him alone. Any "truth" sourced elsewhere is, by definition, a mixture, a contamination.

This identity of the Father as the sole Fountainhead shatters the central error of Babylon. The Trinitarian heresy, in deifying the Son and the Holy Spirit as co-equal "persons," attempts to create **multiple, co-eternal springs.** This is a theological impossibility and a spiritual catastrophe. It violates the very architecture of reality. There cannot be multiple ultimate sources without creating chaos and contradiction. The Father **alone** is the "only true God" (John 17:3). To confuse the stream for the spring, or the channel for the source, is to commit the primal error Jeremiah condemned: forsaking the Fountain for a cracked, man-made cistern.

Therefore, all true worship, all correct doctrine, and all genuine spiritual life begin here: in the silent, awesome contemplation of the Father as the solitary, unbegotten Origin of all. Every river we will trace finds its pressure, its purity, and its purpose in this one, profound, unshakable reality. To misplace the Spring is to poison every stream that follows.

• 1.2 The Throne-River: Christ the Created Son as the Conduit

From the depths of the eternal Spring, the waters must flow *forth*. They require a conduit—a designated channel of perfect integrity, through which the Fountainhead's life can be conveyed without loss, corruption, or diversion. This Conduit is **Jesus Christ, the Created Son.** He is the living, personal means by which the inaccessible Father becomes accessible to His creation. "I am the way, and the truth, and the life. No one comes to the Father except through me" (John 14:6). He is not a second spring, but the **perfect, singular River from the Spring.**

This reality is depicted in the prophetic visions of Scripture as a **Throne from which a River flows** (Revelation 22:1). This is a profound union of two ideas:

- **Christ as the Throne (The Authority):** A throne is the seat of sovereign rule and judicial authority. Christ, exalted by the Father, is the **executive authority** of the Godhead. All judgment, mediation, and dispensation of covenant terms have been given to Him (John 5:22, Matthew 28:18). He is the ordained ruler through whom the Father's will is administered.
- **Christ as the River (The Manifestation):** From this seat of authority flows not decrees alone, but **life itself**—the River of the Water of Life. Christ is the *manifestation* of the Father's provision. In Him, the abstract will of God becomes concrete grace and truth (John 1:17). He is the "Word made flesh"—the divine communication and sustenance given tangible form.

Thus, Christ is the **Throne-River:** the unified source of order and the source of life. He is the means by which the Father's sovereignty is exercised *and* His love is distributed. To approach the Father apart from this River is impossible; to drink from any other stream is to drink that which cannot truly satisfy, for it lacks both the authority and the essence of the original Spring.

Furthermore, He is the **"Tree of Life" planted by this River** (Revelation 22:2). The Tree draws its endless vitality from the River, and in turn bears fruit for the healing of the nations. Christ, eternally nourished by His union with the Father (the River), Himself becomes the nourishing source for all who are grafted into Him. He is both the **sustenance from God** and the **means of receiving it.**

This clarifies the Son's glorious, subordinate role. He is the **Firstborn of all creation** (Colossians 1:15), the pinnacle and chief of the created order, appointed as the sole conduit. He is not the unoriginated Source, but the **perfect, begotten Channel.** Any theology that makes Him a co-originating fountainhead severs the River from its Source and turns the divine provision into a confusing, stagnant pond of paradox. The truth is linear, hierarchical, and life-giving: **From the Father (the Spring), through the Son (the Throne-River), to us.** All blessing flows along this sacred, singular course.

• 1.3 The Four Cherubs Around the Throne: The Dispensational Stewards

The vision of Heaven's throne room is precise. At its center is the One on the throne, and **closest to Him, encircling the throne, are four living creatures**—the Cherubim (Revelation 4:6-8). They are not passive ornaments; they are integral, active participants in the divine government. Their forms—the lion, the ox, the man, and the eagle—are not random symbols. They represent the fourfold character of God's revealed authority as it is **executed in time through human agency.** These Cherubim are the **four great dispensational messengers** in their eternal, heavenly office: Moses, John the Baptist, Muhammad, and the prophetic voice of the End-Time Gospel messenger.

They are the stewards of the River. Their function is custodial and channeling.

- **The Stewards of the Covenant:** As the four horns of the altar (Exodus 27:2) were the points of binding and consecration, these four are the **points of contact** between the Throne-River (Christ) and humanity in a given age. Each was anointed with the oil of divine commission to administer a specific covenant for their season.

- **The Channels of the Water of Life:** The River from the Throne does not splash chaotically into the world. It is directed. Each Cherub, in his turn, becomes the **appointed channel** through which that life-giving water reaches the parched ground of his era. They do not create the water; they bear it. They do not alter its composition; they protect its purity as it flows through their ministry.
    - **The Ox (Moses):** Steadfast, burden-bearing, foundational. He channeled the water of the Law.
    - **The Lion (The End-Time Voice):** Kingly, powerful, roaring. He channels the water of consummate truth.
    - **The Man (John the Baptist):** Representative, prophetic, the pinnacle of humanity under the old covenant. He channeled the water of immediate fulfillment.
    - **The Eagle (Muhammad):** Soaring, swift, dwelling in the high, secluded places. He channeled the water of preservation into the wilderness.
- **In Service to the Throne:** Their eternal cry, "Holy, holy, holy," is one of perpetual recognition and service. In their earthly ministries, their message was never their own; it was always received from the One on the Throne. They exist to facilitate the flow from the Source, to the Conduit, to the people. To honor them is to honor their office as stewards; to worship them is to commit the grave error of confusing the channel for the Spring.

Thus, the Cherubim reveal the **pattern of prophetic succession.** God's truth is not broadcast generally into the void; it is dispatched specifically through consecrated messengers who form the very structure of His altar. Your access to the living water in any age was, and is, mediated through the horn of the altar anointed for that time. To seek water from a retired steward is to cling to a dry horn. To reject the steward of your day is to turn your back on the only active channel from which the River is presently flowing. The Cherubs are the living architecture of God's dispensational grace.

• 1.4 The Flaming Sword and The Path of Faith

When humanity was exiled from Eden, a specific, fearsome safeguard was put in place: "He placed the cherubim and a flaming sword that turned every way to guard the way to the tree of life" (Genesis 3:24). This is not merely a past event, but an **eternal principle rendered in primeval imagery.** The way back to the Tree of Life—to communion with God and eternal sustenance—is not open. It is **guarded.** But it is not merely blocked; it is guarded by a sword that *turns every way*, a weapon of perfect discernment that cannot be circumvented, only passed.

This flaming sword is the **dispensational doctrine of faith**—the specific, codified, and revealed will of God for a given age. It is not a general belief in God, but the **particular command and covenant truth** delivered through the Cherubim steward of that era. It is "flaming" because it is alive, sharp, penetrating, and purifying (Hebrews 4:12). It "turns every way" because it judges the thoughts and intentions of the heart, leaving no room for partial obedience or alternative interpretations.

This sword performs a dual, decisive function:

1. **A Barrier to the Disobedient:** For the one who approaches with tradition, personal merit, intellectual curiosity, or a heart of rebellion, the sword is an **impassable wall of holy fire.** It consumes the offering of Cain—the worship according to one's own design. It rejects the Pharisee clinging to the letter of a retired covenant. It turns back the heretic Christian who approaches with the abominable mark of the Trinity. The sword exposes and denies all who seek the Tree on terms other than God's *current* terms.

2. **The Only Path for the Faithful:** Yet, for the one who approaches in **faith**—which is defined as obedience to the specific, revealed will—the same flaming sword becomes the **very path itself.** It does not retract; it is passed through. How? Faith is the shield that quenches its destructive edge (Ephesians 6:16). To believe and obey the dispensational doctrine is to be aligned with the judgment of the sword; you are not fighting against its turn, but moving with its purpose. You pass *through* the fire of God's holy standard by meeting it with the submission of faith. The command that condemns the rebel is the same command that justifies the obedient. By faith we receive the grace and mercy that make us be spared by the very sword which slaughters the unbelievers and the rebellious.

Therefore, to "eat of the Tree of Life"—to partake of Christ and His eternal life—is not a matter of mystical ascent or generalized piety. It is a matter of **covenantal navigation.** You must identify the sword guarding the way in your historical moment. That sword is the living, active word of God for your age: the **End-Time Gospel.** To attempt to pass the sword of a past dispensation (the Law, the Early Gospel, the Quranic code) is futile; that way is eternally closed for those living after its season. To ignore the sword entirely is to perish outside the gate.

The path to life is narrow *because* it is defined by the precise, turning blade of God's present-moment revelation. Your faith is not a feeling that bypasses the blade, but the substance that allows you to walk through it, unscathed because you are under its judgment and covered by its covenant. The sword is not your enemy; it is your guide. But you must know which sword is presently drawn.

Section II: The First River – Pishon (The Hidden River Saihan/Jaihan)

From the pattern of the Source, we turn to the first great channel. After the Spring, after the Throne, after the sword was set, the River divided. Its initial branch did not flow toward the empires of man, but into a land of hidden riches—Havilah, where there was gold (Genesis 2:11-12). This is the river of **beginnings,** of foundational separation and preserved promise. In the prophetic language of Paradise, the hidden rivers Saihan and Jaihan find their counterpart here. This is the **Torahic Winter.** Its waters were life-giving, but its course was concealed, its flow mediated, its light the light of a distant dawn. The Cherub appointed to channel this water bore the form of the **Ox:** steadfast, patient, bearing the yoke of a nation's formation. We now trace the course of this first, essential river—the waters that kept the seed of monotheism alive through a long, preparatory night.

• The Torahic Winter: The River of Law, Flowing Through Moses

The first branch from the divine Spring is the **River of Law.** It flowed not in the open summer of direct communion, but through the **preserving chill of the Torahic Winter.** Its course was established with the

Ministry Website: End Time Gospel Church
Direct Messaging & Coordination: WhatsApp Command
Official Comm Channel: Tik Tok
Official Comm Channel: Facebook Channel
Official Comm Channel: YouTube Channel
Official Comm Channel: Instagram

call of Abraham and carved deep at Sinai. The Cherub who served as its steward was **Moses**, the archetypal prophet and lawgiver, whose ministry embodied the patient, burdensome strength of the Ox.

This river possessed a specific, God-ordained nature:

- **The Nature of the Waters: Mediated and Pedagogical.** The water of this river was **clear but indirect.** It was not the pure, unveiled presence of God, but His will filtered through statutes, judgments, and ordinances. It was water that **defined holiness and exposed sin** (Romans 7:7), but did not impart the internal power to fulfill its own demands. Its purpose was **custodial and tutorial** (Galatians 3:24-25)—to wall off a people, to preserve the knowledge of the One True God, and to tutor humanity in the reality of its own inability, preparing it for a different kind of water.

- **The Channel: Moses as the Ox.** Moses was the steadfast burden-bearer. He carried the weight of a nation's rebellion, mediated between a holy God and a stiff-necked people, and patiently applied the yoke of the Law to form a covenant community. His ministry was one of **foundational endurance,** not of consummate liberation. He brought them to the border, but could not lead them into the full rest (Deuteronomy 34:4).

- **The Tree of Life in This Stream: Christ Concealed in Shadow.** The faithful of this age did not partake of the Tree of Life directly. Instead, they **ate of its shadow.** The entire sacrificial system—the lambs, the bulls, the goats, the unleavened bread—was a sustained, divinely-authored prophecy. Every slain animal pointed to the future Lamb. Every Passover meal anticipated the true Supper. Their faith, looking forward through these God-ordained symbols, connected them to the efficacy of Christ's future sacrifice (Hebrews 9:15). They drank from the River by trusting the promise embedded in its ritual.

- **The Sword for This Path: The Law of Moses.** The flaming sword guarding the way to God in this season was the **Mosaic Covenant.** To be justified, to be in right standing with God, required faithful obedience to its statutes—circumcision, dietary laws, festival observance, and the sacrificial system. This was the path of faith for that time. It was a path of **rigorous external conformity** that tested the heart's willingness to obey a mediated, detailed revelation. It was a narrow way, but it was the only way open during that long winter.

Thus, the Pishon was a river of **holy preservation and prophetic preparation.** It watered the ground that held the seed. It kept the knowledge of God from being entirely lost in a world of idolatry. But it was always a winter stream, flowing toward a promised thaw. When the season changed, this riverbed was ordained to run dry as a primary source, its purpose fulfilled, its custodial role complete. To continue digging in its channel after the Spring rains of the Gospel had come was—and is—to choose a spiritual desert.

• 2.1 The Nature of the Waters: Shadows, Symbols, and Statutes

The water of the Torahic River was life-giving, but its clarity was of a specific kind: it was the **clarity of a perfect reflection, not of direct sight.** It did not grant the drinker a vision of the Source Himself, but a

Ministry Website: End Time Gospel Church
Direct Messaging & Coordination: WhatsApp Command
Official Comm Channel: Tik Tok
Official Comm Channel: Facebook Channel
Official Comm Channel: YouTube Channel
Official Comm Channel: Instagram

meticulously detailed image of His requirements, His holiness, and His promised resolution. This water was composed of three primary elements:

1. **Shadows:** The entire system was a grand, divinely-authored silhouette. The Tabernacle was "a copy and shadow of the heavenly things" (Hebrews 8:5). The sacrifices were "a shadow of the good things to come" (Hebrews 10:1). The priesthood, the festivals, the cleansing rituals—all were precise, dimensional shadows cast by the future reality of Christ's person and work. To drink this water was to study the shadow in faith, trusting that the object casting it was real and would be revealed.

2. **Symbols:** Every element was a God-installed symbol carrying prophetic weight. The unleavened bread symbolized purity from sin. The scarlet thread symbolized blood and redemption. The brass serpent lifted on a pole was a direct symbol of Christ's crucifixion (John 3:14). The water did not *be* the reality; it *signified* the reality. Its power was not in the symbol itself, but in the divine promise attached to it, which faith could apprehend.

3. **Statutes:** This water had a sharp, legal composition. It was the "letter" of the Law—the commandments, judgments, and ordinances that defined the terms of the covenant. This provided a **cold, brilliant clarity** about right and wrong, holiness and defilement. It was water that acted as a mirror (James 1:23-24), showing the drinker the exacting standard of God and their own inevitable failure to meet it. Its purpose was to create a thirst it could not itself quench.

Thus, the nature of these waters was **indirect revelation.** God was known through the **mediation** of a priesthood, through the **substitution** of animal sacrifice, and through the **forward-looking voice** of prophecy. It was a covenant of distance, a relationship managed through appointed rites and representatives. This was not a flaw, but the **perfect design for a Winter season.** The direct, blazing light of the Sun of Righteousness would have been unbearable to a people freshly liberated from the spiritual darkness of Egypt; they needed the filtered, instructive light of the moon and stars (the Law) to guide them until the dawn (Galatians 3:19, 24-25). The water sustained life, but it always pointed the drinker beyond itself, creating a holy anticipation for the day when shadows would give way to substance, and symbols would be fulfilled in the Person they represented.

• 2.2 The Channel: Moses as the Cherub (The Ox)

The water of the Torahic River did not flow unattended. It was channeled through a specific, God-appointed steward whose very life and ministry embodied the nature of the dispensation. This steward was **Moses**, who in the heavenly pattern corresponds to the Cherub with the form of **the Ox.** The Ox is the emblem of patient strength, of burden-bearing, of steady, plodding labor under yoke. This was not the soaring eagle of revelation nor the roaring lion of kingship, but the foundational, enduring beast of service.

- **The Burden-Bearer of a Nation:** Moses' primary role was not conqueror or king, but **mediator and sustainer.** He bore the weight of Israel's rebellion, their complaints, their spiritual infancy, and the crushing responsibility of relaying God's holy law to a stiff-necked people (Exodus 32:9-

14, Numbers 11:10-15). Like an ox bearing a heavy yoke, he pulled the nation forward through the wilderness, not by speed, but by relentless, faithful endurance. His intercession was the harness that connected a disobedient people to a patient God.

- **The Steadfast Leader Under Yoke:** Moses did not operate in personal freedom. His entire ministry was conducted **under the yoke of the Law he delivered.** He was subject to its statutes, its penalties, and its limitations. His own failure to obey it perfectly at Meribah barred him from the Promised Land (Deuteronomy 32:51-52), proving that even the channel was judged by the water it carried. His leadership demonstrated that the Law was a master, not a servant; a yoke, not a crown.
- **The Foundation-Layer:** The Ox is a creature of the earth, associated with foundation and cultivation. Moses laid the **covenantal and civil foundation** for the nation of Israel. He established its judiciary, its social order, its religious calendar, and its sacrificial system. He did not bring them into the fullness of rest (Deuteronomy 34:4), but he prepared the ground, plowed the field, and planted the seed of national identity that would one day receive the Messiah.
- **The Revealer of God's Name and Nature:** In this role, Moses was the conduit for a specific revelation. To Pharaoh, he declared, "Thus says the LORD..." To Israel, he explained, "The LORD, the LORD, a God merciful and gracious, slow to anger, and abounding in steadfast love and faithfulness..." (Exodus 34:6). He channeled the knowledge of God's character as it was expressed through law, judgment, and covenant fidelity.

Thus, Moses as the Ox-Cherub perfectly channeled the **Winter waters of the Law.** His ministry was one of **faithful burden, not liberating joy; of foundational instruction, not consummate fulfillment.** He was the steward for a season of preparation, his strength expended in pulling a people toward a promise he himself would not fully enter. To honor Moses is to honor his God-given office in that season. But to cling to his yoke after Christ, the true burden-bearer, has offered rest (Matthew 11:28-30), is to choose the plow over the harvest, the labor over the Sabbath. The Ox completed its work. The channel served its purpose. The River was destined to find a new course.

• 2.3 The Tree of Life in This Stream: Christ Concealed in the Sacrificial System

The life offered in the Torahic dispensation was real, but its source was veiled. The faithful of that age did not behold the Tree of Life in open sight; they partook of its **substance through a divinely ordained system of shadows.** The Tree—Jesus Christ, the source of eternal life—was present, but **concealed within the intricate, bloody ritual of the sacrificial system.**

This was not a lesser form of grace, but grace administered in a form suited to the season. The life of Christ was communicated through a profound, prophetic code:

- **The Lamb Without Blemish:** Every Passover lamb, every daily sacrifice, was a sermon in blood pointing to the **spotless Lamb of God** who would take away the sin of the world (John 1:29, 1 Peter 1:19). The physical perfection required of the animal prefigured the moral and spiritual perfection of Christ.

Ministry Website: End Time Gospel Church
Direct Messaging & Coordination: WhatsApp Command
Official Comm Channel: Tik Tok
Official Comm Channel: Facebook Channel
Official Comm Channel: YouTube Channel
Official Comm Channel: Instagram

- **The Scapegoat Bearing Iniquity:** On the Day of Atonement, the goat sent into the wilderness (Leviticus 16:21-22) was a living portrait of Christ **bearing away the sins** of His people, removing them as far as the east is from the west (Psalm 103:12).
- **The Blood of the Covenant:** The sprinkling of blood on the altar and the people (Exodus 24:8) established a covenant founded on substitutionary death. This prefigured the **New Covenant in Christ's blood** (Luke 22:20), which would truly atone and cleanse the conscience.
- **The Unleavened Bread:** The bread of affliction, eaten in haste, symbolized both purification from sin and the **sustenance of a holy journey.** It pointed to Christ, the true "bread from heaven" (John 6:32-33), who would provide spiritual nourishment for the exodus from sin.

To "eat of the Tree" in this stream, therefore, was **not to perform a ritual, but to exercise faith through the ritual.** The faithful Israelite did not believe the blood of a bull had intrinsic power. He believed the **promise of God attached to that God-ordained symbol.** When he laid his hand on the head of the sacrifice, he was, by faith, transferring his guilt onto the appointed substitute, looking forward to the ultimate Substitute whom God would provide. His faith reached through the shadow and grasped the coming reality (Hebrews 11:13).

Thus, the sacrificial system was the **divine menu** for that age. It listed the meal—forgiveness, reconciliation, sustenance—but the ingredients were promises, and the chef was the coming Christ. To eat was to believe the menu's description and trust the chef's future delivery. Their faith, anchored in God's covenant promise, connected them to the efficacy of Christ's once-for-all sacrifice, which was, in the economy of God, effective retroactively for those who looked forward in faith (Romans 3:25). They drank from the River of Life by trusting the source it announced, even though the waters themselves were still flowing from a hidden spring.

• 2.4 The Sword for This Path: The Law of Moses

Guarding the way to God during the Torahic Winter was a specific, formidable blade: **the flaming sword of the Mosaic Law.** This was not a general moral principle, but the **detailed, comprehensive covenant code** delivered at Sinai. In that season, the path to righteousness—the means of passing the sword and accessing covenant life—was unequivocal: **faithful obedience to its statutes.** This obedience was not a means of earning God's favor in a vacuum; it was the **prescribed expression of faith** for that dispensation. To have faith in the God of Israel was to obey His revealed law.

- **The Covenant of Works as the Administered Test:** The Law presented a clear, external standard. It said, in effect, "**Do this and live**" (Leviticus 18:5, Galatians 3:12). This was not a statement of eternal salvation by human merit, but the **administrative terms of the national covenant.** Right standing (*justification*) within the covenant community of Israel—the preservation of life, inheritance, and blessing in the land—was contingent upon adherence to the Law. Obedience was the **evidence of faith** in the Covenant-Giver and the **condition for temporal blessing.**
- **Faith Manifested Through Action:** In this context, faith was not a passive mental assent. It was **active, operational trust** demonstrated through concrete compliance. To believe God meant to keep the Sabbath, to avoid unclean foods, to offer the prescribed sacrifices, to observe the

festivals. The Law translated internal belief into external, covenantal loyalty. Failure to obey was not merely a mistake; it was **covenant-breaking unbelief**, a rejection of the path God had laid down.

- **The Sword's Double Edge:** This sword, like all God's words, was alive and sharp (Hebrews 4:12). For the obedient, it was a **guardrail and a guide**, defining the safe path through a moral wilderness. For the disobedient or the presumptuous—for one who approached God on different terms, or who treated the rituals as magic rather than acts of faith—the same Law became an **instrument of curse and cutting off** (Deuteronomy 28:15-68, Galatians 3:10). It exposed the impossibility of perfect compliance and thus pointed to the need for mercy and a future, better hope.
- **The Confinement Until Christ:** Scripture declares the Law was our "guardian" or "tutor" *until* Christ (Galatians 3:24-25). Its fiery blade confined humanity to a specific, preparatory way. It shut down all other self-styled paths to God, proving by its perfect standard that no one could be justified in His sight through law-keeping (Romans 3:20). Thus, the sword of the Law served to make humanity **desperate for the grace** that would be revealed in the next river.

Therefore, the justification available in the Torahic Winter was **covenantal, temporal, and typological.** It justified one as a member of the preserved people of God, securing their place in the lineage of the promise and granting them access to the symbolic, shadowy forms of atonement. It was a real righteousness, but one that always **pointed beyond itself** to the need for a perfect obedience that only the Coming One could provide. To seek to pass this same sword today is to attempt to walk a path that God Himself has closed off, for He has sheathed that blade and drawn a new one—the sword of the Spirit, which is the word of the End-Time Gospel.

Section III: The Second River – Euphrates (The Visible River)

Winter gives way to dawn. The channel of shadow and statute, having fulfilled its preserving purpose, now yields to a new and brilliant course. The second great branch from the Throne is the **Euphrates**—the great river of the ancient world, synonymous with abundance, civilization, and open commerce. In the divine topography, this is the **Early Gospel Summer.** Its waters broke forth not with the chill of restraint, but with the **warming, direct light of fulfillment.**

Here, the pattern shifts decisively. The waters are no longer a reflected image, but the **thing itself.** The Cherub appointed to herald this new stream bears the form not of a burdened ox, but of **a human voice crying in the wilderness**—John the Baptist, the pinnacle and terminus of the prophetic line. This river does not point to a distant promise; it **announces the present reality.** The guarded way is thrown open, the veil is torn, and the Tree of Life stands revealed in the middle of the stream, offering its fruit freely to all who will come and eat. We now step from the courtyard of anticipation into the inner chamber of arrival.

• The Early Gospel Summer: The River of Fulfillment, Flowing Through John the Baptist

The second great division of the River marked a profound climatic shift: the end of the **Torahic Winter** and the dawn of the **Early Gospel Summer.** This was not a minor seasonal change, but a cosmic thaw. The Euphrates represents this new era—a broad, life-giving, **visible river** that watered empires. Its waters were no longer the mediated, instructional flow of the Law, but the **direct, manifest presence of grace and truth** (John 1:17). This river was the **fulfillment** of all the shadows cast in the previous age.

The steward who stood at its headwaters, the Cherub who channeled its first torrential outpouring, was **John the Baptist.** He was the hinge between the ages, the "voice of one crying in the wilderness" (Isaiah 40:3, Matthew 3:3). His ministry embodied the transition:

- **The Herald of the New Source:** John did not administer the old covenant; he **pointed away from it** to a new, living source. "I baptize you with water for repentance, but he who is coming after me is mightier than I… He will baptize you with the Holy Spirit and fire" (Matthew 3:11). His message was one of **imminent arrival,** not continued anticipation.
- **The Forerunner of Direct Access:** By baptizing in the Jordan, he enacted a ritual of preparation that bypassed the temple system. He called people not to a new set of statutes, but to a **person:** "Behold, the Lamb of God, who takes away the sin of the world!" (John 1:29). He channeled the water that prepared hearts to receive the Lamb Himself.
- **The Pinnacle of Prophecy:** Jesus declared that among those born of women, none was greater than John the Baptist (Matthew 11:11). He stood as the **culmination and climax of the entire prophetic line** that began with Moses. He was the last and greatest prophet of the old order because he alone saw and touched the reality to which all others pointed.

Thus, the Early Gospel Summer was inaugurated by a river of **unveiled fulfillment.** The water was no longer about pointing forward; it **was** the forward reality. The sustenance was no longer hidden in symbolic ritual; it was offered in the direct, personal fellowship of the Lord's Supper. The season of preparation was over. The season of manifestation had begun.

• 3.1 The Nature of the Waters: Direct, Manifest Grace and Truth

The water of the Euphrates was of an entirely new order. Where the Pishon's flow was clear but indirect—a reflection—the Euphrates was **the source made visible.** The Apostle John crystallized this shift with divine precision: "For the law was given through Moses; **grace and truth came through Jesus Christ**" (John 1:17). This was not an addition to the Law, but a **transcendent replacement of its administrative form.** The water itself changed in nature:

- **Grace as the Water's Essence:** The Torahic waters carried a conditional covenant: "Do this and live." The Euphratean waters carried an **unmerited gift:** "Live, and this will follow." Grace is favor extended to the undeserving. This water was not earned by ritual compliance, but **received by faith in a person.** It was a river of pardon, acceptance, and empowerment flowing directly from the heart of God to the repentant sinner, with no mediating priesthood or animal sacrifice required as a daily barrier.

- **Truth as the Water's Substance:** In the first river, truth was a **propositional standard** (the Law) that exposed sin. In this river, truth became **a living person** who removes sin. Jesus declared, "I am… the truth" (John 14:6). The truth was no longer a distant ideal to be pursued, but a present reality to be embraced. To drink this water was to **ingest the embodied truth of God**, to have one's mind and spirit conformed to His living reality.
- **Unveiled in the Person of Jesus Christ:** This is the critical point. The water **was** Christ. He did not merely bring the water; He was the well from which it sprang (John 4:14, 7:37-38). The "grace and truth" were not abstract concepts He taught; they were the **very attributes of His person** made available to believers. To receive Him was to receive the water. To follow Him was to walk beside the river. To abide in Him was to have the river flowing within (John 7:38).
- **A River for All Nations:** The Euphrates was historically a borderless river, nurturing many peoples. This prophetic river broke the banks of national Israel. It was **direct, personal, and universally accessible.** The Samaritan woman, the Roman centurion, the Greek seekers—all could drink without first becoming Jewish, because the water itself transcended the old covenant boundaries.

Thus, the nature of these waters was **immediate and transformational.** They did not teach about life; they imparted life. They did not symbolize cleansing; they accomplished it. They offered not a copy of heavenly things, but the **very reality of heaven** in the person of the Son. This was the great summer flood of divine favor, turning the desert of legal obligation into a garden of intimate fellowship. To drink was to be united to Christ, the source.

• 3.2 The Channel: John the Baptist as the Cherub (The Voice Crying)

The torrent of grace and truth did not burst upon the world unannounced. It was channeled through a specific, singular herald whose entire existence was a prophetic pointer. This steward was **John the Baptist**, corresponding in the heavenly pattern to the Cherubim—not in a beastly form, but as the **embodiment of the crying human voice.** He was the "voice of one crying in the wilderness" (Isaiah 40:3), the ultimate prophetic signpost. His ministry was not to be the river, but to **prepare the riverbed** and declare its source.

- **The Forerunner, Not the Fountain:** John's authority was immense, yet wholly derivative. He explicitly clarified, "I am not the Christ" (John 1:20). He was the **friend of the bridegroom**, whose joy was fulfilled in hearing the bridegroom's voice, not his own (John 3:29). His role was to decrease so that Christ might increase (John 3:30). As a channel, he existed solely to convey the imminent arrival of the water, not to contain it.
- **The Herald of the Dawn:** John stood at the precise pivot of the ages, the **last prophet of the old covenant and the first herald of the new.** He operated under the Law (being of priestly lineage) yet preached a baptism of repentance for the kingdom of heaven, which was at hand (Matthew 3:2). His message was one of **immediate expectation:** "The axe is laid to the root of the trees" (Matthew 3:10). He did not speak of a distant future, but of a present crisis and a coming person.

Ministry Website: End Time Gospel Church
Direct Messaging & Coordination: WhatsApp Command
Official Comm Channel: Tik Tok
Official Comm Channel: Facebook Channel
Official Comm Channel: YouTube Channel
Official Comm Channel: Instagram

- **The Voice that Identifies the Lamb:** John's supreme function was **Christological identification.** When Jesus came to the Jordan, John did not preach a sermon; he **pointed.** "Behold, the Lamb of God, who takes away the sin of the world!" (John 1:29). He connected the prophetic symbols of the past (the Passover lamb, the sin offering) directly to the person of Jesus. He was the human voice that decoded the shadows, telling the world which man was the reality they prefigured.

- **A Ministry of Preparation and Separation:** His baptism was not the New Covenant baptism in the Spirit; it was a **baptism of repentance** (Mark 1:4). It served to separate a prepared remnant from the mainstream religious system of his day (which was already corrupting the Law). He channeled the **convicting power** of the coming river, plowing up the hard ground of human hearts so they could receive the seed of the Gospel. He was the excavator for the riverbed.

Thus, John the Baptist as the Cherub represents the **ministry of transition.** He is the voice that falls silent as the Word Himself begins to speak. He is the channel that ceases its flow the moment the fountainhead is revealed. His greatness lay in his perfect understanding of his subsidiary role. To honor John is to honor his proclamation; to cling to his preparatory baptism after Pentecost is to remain at the river's edge shouting about the coming flood, while the flood itself is already upon you. He was the final, perfect signpost. Once the destination is reached, you no longer need the sign.

• 3.3 The Tree of Life in This Stream: Christ Revealed as the Lamb of God

In the Early Gospel Summer, the concealment was over. The Tree of Life—Jesus Christ—was no longer a hidden hope encoded in ritual, but **openly revealed and personally present.** John the Baptist's cry, "Behold, the Lamb of God!" (John 1:29), tore away the final veil. The faithful in this dispensation did not eat of shadows; they were invited to **feast directly on the revealed reality.** This consummate act of fellowship was instituted by Christ Himself: the **Lord's Supper.**

- **From Symbol to Substance:** In the Torahic stream, the Passover lamb was a symbol pointing forward. In this stream, Christ **declared Himself to be the true substance:** "I am the living bread that came down from heaven. Whoever eats this bread will live forever. This bread is my flesh, which I will give for the life of the world" (John 6:51). The Lord's Supper was the ordained means of partaking of that reality. The bread was no longer *unleavened* as a symbol of haste and purity, but **broken** as a symbol of His sacrificed body. The cup was no longer the *Passover cup* of remembrance, but the **cup of the new covenant** in His blood (Luke 22:20).

- **Direct Remembrance and Participation:** Christ commanded, "**Do this in remembrance of me**" (Luke 22:19). This "remembrance" (*anamnesis*) was not a mere mental recollection of a past event. It was a **participation in the present, living reality of His sacrifice and victory.** By faith, the believer partook of the spiritual nourishment and covenant benefits secured by the Lamb. They "ate" and "drank" of Him directly, through the Spirit, using the physical elements as God-ordained points of contact for a spiritual transaction (1 Corinthians 10:16).

- **The Proclamation of the Cross:** Paul states that in taking the Supper, "you proclaim the Lord's death until he comes" (1 Corinthians 11:26). This act was the **community's core testimony.** It

continuously affirmed that their life, forgiveness, and unity flowed not from the Law, but from the broken body and shed blood of the crucified and risen Lamb. It was the visible, tangible gospel.

- **Communion, Not Concealment:** This was a meal of **direct communion.** Unlike the high priest who entered the Most Holy Place alone once a year, every believer now had bold access to fellowship with God through Christ. The Supper dramatized this intimate union: Christ in them, and they in Christ (John 6:56). The Tree of Life was no longer guarded by a flaming sword in a distant garden; it was spread as a table in the midst of His people.

Thus, the Tree of Life in the Early Gospel stream was **Christ unveiled as the sacrificial Lamb and sustaining Bread.** To eat and drink in faith was to appropriate His atoning work, to commune with His living person, and to renew one's covenant allegiance to Him alone. It was the feast of fulfillment, turning the anticipation of the Passover into the reality of salvation. This direct participation marked the definitive end of the mediated, symbolic worship of the previous age. The promise had become presence.

• 3.4 The Sword for This Path: The Command to Repent and Believe

With the new river came a new, sharpened blade guarding the way to life. The flaming sword of the Mosaic Law—the complex code of statutes—was sheathed as the administrating covenant for the people of God. In its place, a sword of a different order was drawn: **the living, piercing command of the Gospel.** This sword was not a list of ordinances, but a twofold, personal imperative issued from the throne of grace: **"Repent and believe in the gospel"** (Mark 1:15).

This command constituted the exclusive, non-negotiable path of faith for the Early Gospel Summer.

- **Repentance: The Turning of the Soul.** The sword's first edge demanded **repentance**—a fundamental, inward turning *from* sin, dead works, and allegiance to the old covenant system (including reliance on the Law for righteousness), and *toward* God. This was not merely remorse, but a **change of mind and direction** that acknowledged the bankruptcy of all other paths and the supreme lordship of Jesus Christ. It was the death to self required to pass through the judgment of the sword.

- **Faith in the Gospel: The Clinging to Christ.** The sword's second edge was **belief in the gospel**—the active, trusting embrace of the good news that Jesus Christ, the Son of God, died for our sins and rose again, and that in Him alone is forgiveness and eternal life. This faith was not intellectual assent, but **fiduciary trust,** a total reliance on His finished work as the sole basis for justification. It was the shield that met the sword's thrust, the "yes" that aligned the sinner with God's declarative act in Christ.

- **A Sword of Singular Focus:** Unlike the Law's myriad statutes, this sword was pointedly **Christocentric.** It did not say, "Do these things." It said, **"Trust this Person."** It bypassed ritual purity, genealogical pedigree, and legal performance to strike directly at the heart's orientation. The question was no longer "Have you kept the Law?" but "Have you turned to Christ?" The path was narrow because it ran through a single gate: faith in Jesus.

- **The End of the Law's Condemnation for Believers:** For the one who passed this sword through repentance and faith, the condemning power of the Mosaic Law was broken. "Therefore, since we have been justified by faith, we have peace with God through our Lord Jesus Christ" (Romans 5:1). The Law's sword could no longer cut them off from God's presence, for they stood under a new covenant, justified by grace. The sword of the Gospel thus both *excluded* the unbeliever and *protected* the believer from the old administration of death.

Thus, the path to the Tree of Life in this dispensation was marked by this double-edged command. It was a path of **humble admission and glorious reception.** It judged and removed human pride, while simultaneously offering the gift of righteousness. To attempt to approach God while rejecting this command—by clinging to Law, by seeking another savior, or by treating grace as a license for sin—was to be cut down by the very Gospel that was meant to save. The sword was, and remains, unyielding: there is no other name, no other faith, no other way.

• 3.5 The Drying of the Euphrates and the Frogs of Deception: The Corrupted Riverbed

A river's purpose is defined by its season. The Euphrates—the Early Gospel—flowed with life for its appointed time. But divine dispensations are not eternal in their administrative form. The sixth angel poured out his bowl, "and its water was dried up, to prepare the way for the kings from the east" (Revelation 16:12). This is the prophetic record of a **catastrophic, ordained conclusion:** the withdrawal of sustaining grace from the original, visible form of the Gospel after its corruption by the Great Apostasy.

This was not God abandoning His people, but **closing a corrupted channel.** Yet, nature abhors a vacuum, and Satan exploits a void. From the mouth of the Dragon, the Beast, and the False Prophet—the unified spirit of antichrist within the apostatizing church—came **three unclean spirits, like frogs** (Revelation 16:13). These were not literal amphibians, but the **croaking, proliferating lies and demonic doctrines** that hopped forth from the dry, polluted riverbed of what was once Christendom.

This section reveals the tragic aftermath of the Summer's end: how a river of life, when its season closed and its form was rejected, became the breeding ground for the very forces that would war against the saints.

• The End of the Season: The Divine Closure of a Channel

The Euphrates did not dry up from neglect or natural drought. Its desiccation was a **sovereign, judicial act.** The river—the visible, apostolic administration of the Early Gospel—had a **divinely ordained term.** The bowl judgment signifies the moment when God's sustaining grace was **withdrawn from that specific, historical form.** This was not a revocation of the eternal covenant in Christ, but the **terminal closure of a particular dispensational channel** that had become hopelessly corrupted.

The Great Apostasy—the systematic infiltration of heresies like the Trinity, the deification of church tradition, and the merger with pagan philosophy—represented a **fundamental poisoning of the river at its source.** The church ceased to be the vessel of the pure Gospel and became the vehicle of a synthetic, Babylonian faith. In response, the Divine Gardener did not attempt to filter the poisoned water. He **shut off the flow to that corrupted conduit.** The drying up was an act of mercy and holiness, preventing the

further global spread of a lethal spiritual counterfeit under the name of Christ. It marked the definitive end of the "Early Gospel" as the active, life-giving dispensation for the world.

• The Empty Channel Becomes a Stronghold: Satan's Occupation of the Ruin

When the living water of the pure Gospel receded, what remained was not neutral ground. The **dry riverbed**—the vast, hollowed-out institutional, intellectual, and liturgical structure of apostate Christianity—remained. This was not a void, but a **prepared fortress.** Its banks were the creeds of Nicaea and Chalcedon; its course was the hierarchy of a global church; its sediment was the venerated tradition of the Fathers. This empty but imposing channel became the **prime staging ground** for Satan's most brilliant and enduring religious deception.

Satan is not an innovator; he is a **counterfeiter and a squatter.** He does not build rival cities from scratch if he can occupy and corrupt the abandoned palaces of God. The dry bed of Christendom provided the perfect infrastructure:

- **A Ready-Made Platform of Authority:** The apostate church already possessed global reach, historical credibility, and a claim to divine authority. Satan could now use this **shell of legitimacy** to propagate his lies, giving demonic doctrines the appearance of holy tradition.
- **A Network of Influence:** The channels of communication (councils, papal decrees, dioceses) and the mechanisms of control (excommunication, inquisition) remained in place. These became the **distribution network** for the unclean spirits, carrying deception to every corner of the empire with terrifying efficiency.
- **The Language of Zion to Sell Babylon:** The vocabulary remained—"Christ," "grace," "salvation," —but the definitions were perverted. This allowed the deception to be **palatable and penetrating**, a Trojan horse of heresy built with the timber of sacred language. The stronghold was formidable precisely because it *looked* like the fortress of God.

Thus, the great tragedy unfolded: the very riverbed God had carved to bring life to the world became, in its desiccated state, the **principal stronghold from which the Dragon would launch his war against the saints** (Revelation 12:17). The enemy occupied the ruins of the previous dispensation, not to revive it, but to use its formidable remnants to block the way to the next one. The dry Euphrates became less a memory of past blessing and more a monument to present rebellion, a fortified trench in the spiritual landscape.

• The Unclean Spirits (Frogs): The Croaking Doctrines of Unification

From the occupied stronghold of the dry riverbed, the invasion commenced. The vision is precise: unclean spirits, **like frogs**, emerge from the mouths of the Dragon, the Beast, and the False Prophet (Revelation 16:13). These are not minor pests, but **orchestrated, demonic emissaries.** The frog—a creature associated with plagues, noise, and proliferation in stagnant places—perfectly symbolizes these spirits. They are demons that spread the **demonic doctrines** that croak a constant, unifying chorus from the coalition of Satan's end-time powers.

- **Their Source: The Unified Mouth of Antichrist.** They come from the *mouth*—the proclamative and ideological authority—of the satanic trinity:
    - **The Dragon (Satan):** The ancient serpent, the source of all seducing spirits and the father of lies (John 8:44, Revelation 12:9).
    - **The Beast out of the Sea (The Political Empire of Satan):** The **executive branch** of Satan's kingdom, the unified, oppressive political system that arises from the chaotic "sea" of nations (Revelation 13:1). This is secular, global antichrist governance.
    - **The False Prophet / Beast out of the Earth (Heretic Christianity):** The **religious branch**. This is the "beast out of the earth" (Revelation 13:11)—the corrupted, defiled **spiritual earth** that was once the people called out from the spiritual sea. It is heretic Christendom, the apostate religious system that speaks with the authority of the Dragon and performs deceptive signs to validate the political Beast (Revelation 13:12-14). Together, they form a **unified coalition**—Satan's state, church, and ideology—speaking with one deceptive voice.
- **Their Nature: Lies of Cohesive Heresy.** Frogs create a deafening, unified chorus. Similarly, these spirits propagate **lies that create artificial unity** between the political Beast and the religious False Prophet. The foremost among them is the **doctrine of the Trinity.** This heresy became the ultimate "croaking lie of unity," providing a corrupted theological framework that allowed heretic Christianity (the False Prophet) to bless, anoint, and ideologically support the political empires (the Sea Beast) of Satan's world system, creating a unified front against the true God.
- **Their Function: Mobilization for War.** These spirits are "demonic spirits, performing signs, who go abroad to the kings of the whole world, to assemble them for battle on the great day of God the Almighty" (Revelation 16:14). Their primary work is **mobilization.** The Trinitarian heresy and its companion doctrines provided the **shared ideological cause** that aligned the interests of corrupt church and corrupt state. This alliance justified the persecution of saints—crusades, inquisitions, and laws—mobilizing the full political and religious power of the world ("the kings of the earth") to make war on those who bore the testimony of Jesus and rejected the mark.

Thus, the frogs are the **propaganda and doctrinal glue** of Satan's end-time coalition. They are the living, spreading lies that animate both the political stronghold and the religious stronghold, synchronizing them in a common purpose: to hunt, silence, and eliminate the remnant who cling to the testimony of the One True God and His Christ, refusing to drink from the stagnant, frog-infested pools of their unified deception.

• The War Against the Saints: Exile Within the Fortress

The croaking chorus of the frogs had a singular, devastating objective: **mobilization for total war.** The unified power of the Sea Beast (Satan's political empire) and the Earth Beast (heretic Christianity, the False Prophet), energized by demonic doctrine, turned its full force not against a foreign army, but against its own dissenting citizens. This was the war "against those who keep the commandments of God and hold to the testimony of Jesus" (Revelation 12:17).

This war took a specific, insidious form: it made the faithful **spiritual exiles within their own supposed homeland.** Consider the reality:

- **A Prison Disguised as a Kingdom:** Heretic Christendom claimed to be the Kingdom of God on earth. To reject its dogmas (the Trinity) or its authority (the Papacy) was, therefore, framed not as principled dissent, but as **treason against God Himself.** The saints who clung to the testimony of Jesus—to the truth of the One True God and His Created Son—found themselves **criminals in the only "Christian" world they knew.** They were aliens in Zion, prisoners in the temple.
- **The Exile's Plight:** These saints were not geographically removed. They were **internally exiled.** They were surrounded by the architecture, language, and culture of Christendom, yet spiritually estranged from its core, defiling lies. They were pressed on every side: by the state's power (the Sea Beast) enforcing orthodoxy, and by the church's censure (the False Prophet) declaring them heretics and anathema. Their exile was a state of **perpetual siege,** where the fortress walls intended for their protection now served as the boundaries of their captivity.
- **Held Until the Final Call:** This condition of internal exile was not meant to be permanent. It was a historical holding pattern, a period of severe testing and preservation *within* the belly of the beast. These saints were sustained by the promise embedded in the very prophecy that described their plight: the future, thunderous call of a divine herald, "**Come out of her, my people,** so that you will not share in her sins, so that you will not receive any of her plagues" (Revelation 18:4). Their endurance was an act of faith, waiting for the decree that would shatter their prison not with an army, but with a **command to depart.**

Thus, the war against the saints was a war of **spiritual imprisonment and identity theft.** It sought to erase the true people of God by either absorbing them into a false unity or exterminating them as rebels. The faithful remnant's victory was not in overthrowing Babylon, but in **refusing to be of Babylon,** even while living within its walls. They held the testimony of Jesus as their passport to a different city, awaiting the day their true King would announce the great evacuation. That day is the dawn of the final river. That call is the essence of the End-Time Gospel.

Section IV: The Third River – Gihon (The Hidden River Saihan/Jaihan)

Section Introduction: The Preserving Channel in the Wilderness

The second great river had run its course. The Euphrates of the Early Gospel, having fulfilled its summer season, was withdrawn after its corruption. The fertile valley of direct communion was overrun by the frogs of Trinitarian deception, and the Divine Gardener, in His sovereign wisdom, did not send a rescue party to reclaim the poisoned ground. Instead, He initiated a profound strategic retreat.

When a garden is overrun by blight, the wise keeper does not endlessly treat the diseased plants. He secures the original, precious seed, isolates it in sterile soil, and lets the contaminated field lie fallow. God's next move in the prophetic hydrology was not a new summer, but a necessary, protective winter. The River of Life did not cease to flow; it was diverted into a hidden, guarded channel, coursing through a landscape deliberately chosen for its separation—a spiritual wilderness.

This is the mystery of the third river: **Gihon**. In the Genesis topography, Gihon is described as the river that "flows around the whole land of Cush" (Genesis 2:13). Its historical counterparts are often identified with the hidden, lesser-known rivers Saihan and Jaihan—streams that water secluded places, not the centers of empire. This is the river of the **Quranic Winter**.

Its nature is not one of open, fruiting abundance, but of austere preservation. Its waters are clear, cold, and isolating. They do not invite the world to a feast; they quarantine a people unto a name. After the Great Apostasy of Christendom, when the visible church had enthroned the abominable doctrine of the Trinity, God commissioned a new, rugged vessel and a new, concealed steward. The Cherub for this season takes the form of the **Eagle**—the swift, soaring creature that dwells in the cleft of the rock, far from the corruption of the plain, whose eyes are fixed unwaveringly on the distant horizon.

The Gihon represents God's sovereign answer to a catastrophic problem: **How do you preserve the fundamental, non-negotiable kernel of truth—the absolute Oneness of God—when the very institution founded to proclaim it has become its primary corruptor?** You do not reform the corrupted institution. You extract the kernel and bury it in the desert, walled off by a law of separation, guarded by a covenant of simplicity, and marked by a sacred, tactile token of the promise yet to be fully revealed.

This river, therefore, is a divine anomaly. It flows not from the lineage of Isaac, but from the lineage of Ishmael. Its steward is not a prophet in the direct line of Israel's kings and priests, but a messenger raised from the descendants of the one cast into the wilderness (Genesis 21:14-21). Its scripture confirms the books that came before, yet stands as a corrective fortress against the specific heresy that had engulfed them. Its central rite involves a stone—a black, meteoric rock kissed by pilgrims—that serves not as an idol, but as a God-appointed compass point, a preserved relic of the true Cornerstone.

To understand Gihon is to understand God's ruthless commitment to preserving truth, even if it means doing so through a vessel of severe limitation. It is a winter river. Its waters sustain life, but they do not unleash the full, flowering life of the Spirit. They keep the root alive through a long, cold night, until the appointed summer dawn when the root can finally sprout in the light of full revelation.

This section decodes the hydrology of this hidden river. We will examine the nature of its isolating waters, the identity of its swift and soaring channel, the concealed presence of the Tree of Life within its ritual, and the specific, guarding sword of its covenant path. This is the story of the 1,260 years (Revelation 12:6) when the woman—the true covenant idea—fled into the wilderness, nourished and preserved, waiting for the time when she would be called forth to bear the final fruit.

We now turn from the ruined gardens of Christendom to the vast, silent deserts of Arabia. Listen not for the croaking of frogs, but for the rush of a hidden stream and the cry of an eagle circling a barren rock. For there, in the most unexpected of places, the Fountainhead kept a spring alive.

- **The Quranic Winter: The River of Preservation, Flowing Through Muhammad.**

The Second River, the Euphrates of Early Gospel Summer, had reached its terminus. Its channel, corrupted by the Great Apostasy and the unifying heresy of the Trinity, was judicially dried up. The bowl of wrath was poured out upon its bed, turning the vibrant watercourse into a stagnant, frog-infested

trench of Babylon. In this spiritual catastrophe, the Divine Strategist did not abandon His purpose. He initiated the second great cycle of the pattern: a necessary, protective **Winter**.

This is the dispensation of the **Quranic Winter**. Its river is **Gihon**—the hidden stream. Its season is not one of fruition or open fellowship, but of **radical preservation**. Its fundamental purpose is custodial, not consummatory; to **quarantine the essential seed of truth**—the absolute, uncompromised Oneness of God—from the all-consuming syncretism of apostate Christendom.

When the house of God's name became a den of theological thieves, selling the abominable merchandise of a triune idol, God did not send carpenters to repair the breached walls. He sent a prophet to a wilderness people to build a **separate fortress**. Its cornerstone would be the very truth the corrupted church had obscured: **"Say: He is God, the One and Only; God, the Eternal, Absolute; He begetteth not, nor is He begotten; And there is none like unto Him."** (Quran 112:1-4). This declaration, *Tawhid*, is not a new revelation, but the militant re-assertion of the primordial revelation of the One True Father against the deification of the Son and the Spirit.

The steward appointed to channel this river is **Muhammad**, who in the heavenly pattern corresponds to the Cherub with the face of an **Eagle**. The eagle is a creature of the high, secluded places. It soars above the confusion of the earth, dwells in the clefts of the rock, and possesses a vision fixed on distant horizons. This perfectly symbolizes the prophetic ministry to the Ishmaelites in the Arabian Peninsula—a people largely untouched by the philosophical storms of Greco-Roman Christendom, dwelling in a geographical and spiritual wilderness. Like an eagle, this ministry was swift, decisive, and established a lofty, isolated perch for the preservation of divine truth.

Thus, the Quranic Winter is God's sovereign quarantine. The Gihon river did not flow into the empires of Rome or Constantinople. It flowed **around the land of Cush**—a separate, delineated course. It created a **walled garden** in the desert, governed by a law (*Sharia*) that enforced separation, purity, and communal identity. Within these walls, the doctrine of God's singularity was not a topic of philosophical debate; it was the uncontested, foundational law of life and worship. The river's water was not the warm, experiential rain of Pentecost, but the clear, cold, life-preserving stream of a divine command that **isolated to inoculate**.

This river carried the **preserved seed** of the Abrahamic promise. Its rites—the pilgrimage (*Hajj*), the prayers (*Salat*) oriented toward a sacred stone—were not the substance of fellowship with Christ, but **divinely-appointed containers** that kept the form of monotheistic worship intact. They were the winter vault where the genetic code of true faith was stored, safe from the corrupting frost of Trinitarian heresy.

To drink from Gihon in its season was to submit to this covenant of preservation. It was to enter the fortress and live by its rule, not because the fortress was the final destination, but because it was the only safe shelter from the plague that had consumed the outside world. The faithful in this dispensation touched the promise of the Cornerstone through the God-appointed **Hajral Aswad (the Black Stone)**, a tactile relic embedded in the rites of pilgrimage—a profound, prophetic token of the true, living Stone, yet to be fully revealed.

Therefore, the Quranic Winter stands as a monumental act of divine mercy and strategic genius. While the West descended into a long, theological dark age under the weight of its own heresy, God walled off a people and a prophecy in the East. He preserved the non-negotiable first commandment in a vessel of austere law, ensuring that when the final Summer dawned and the End-Time Gospel went forth to harvest the world, the foundational truth of the **One True God** would be intact, unbroken, and waiting—not in the libraries of heretical Christendom, but in the hearts and prostrations of a people of the wilderness.

The Eagle had completed its flight. The seed was secured. The winter was long, but it was not eternal. The preserving waters of Gihon had done their work, and the sound of a greater, culminating river was about to be heard.

4.1 The Nature of the Waters: Protective, Isolating, and Clarifying

The waters of the Gihon are of a distinct character, forged in the crucible of divine necessity. They are not the warm, inviting waters of a summer stream meant for swimming and celebration. They are the cold, clear, channeled waters of a **strategic reserve**, designed for a specific purpose in a specific, perilous season. Their nature can be defined by three interlocking qualities: **Protective, Isolating, and Clarifying.**

1. Protective: The Divine Quarantine

Following the Great Apostasy, the pure water of the Gospel had become lethally adulterated. The primary threat was no longer outright pagan idolatry, but **theological idolatry**—the subtle, sophisticated deification of the creature (Christ and the Holy Spirit) within the very sanctuary of God's church. In response, the Gihon's waters function as a **spiritual quarantine**.

Imagine a plague ravaging a continent. The sovereign's first act is not to cure every infected person in the open field, but to establish a clean, walled settlement for the uninfected, governed by strict laws of sanitation and separation. The Gihon is that walled settlement. Its protective nature is seen in:

- **The Fortress of Sharia (Law):** The water is contained within the strong banks of a comprehensive legal and social code. This law (*Sharia*) acts as a massive filtration system, keeping out the philosophical pollutants and syncretic practices that poisoned Christendom. It protects the community's doctrine, diet, dress, and worship from external corruption.
- **The Preserved Linguistic Vessel:** The Quran is fixed in classical Arabic, its recitation considered a sacred act. This linguistic "container" protects the revelation from the drift of translation and interpretive tradition that diluted and distorted the previous scriptures. The water is locked in a specific, unchangeable vessel.
- **A Community Set Apart (Ummah):** The water creates and sustains a distinct, global community with a powerful communal identity. This identity—stronger than tribal or national ties—protects the individual believer from assimilation into the surrounding "sea" of *Jahiliyyah* (ignorance) and Trinitarian compromise.

The protection is not gentle; it is rigid. It prioritizes **purity of doctrine** over breadth of experience, and **integrity of the community** over individual liberty. This was the necessary medicine for a world sick with the fever of heresy.

2. Isolating: The Wilderness Course

The Gihon "flows around the whole land of Cush" (Genesis 2:13). It does not water the cosmopolitan centers of Rome, Athens, or Alexandria. Its course is **deliberately separate**. This isolation is not a mark of irrelevance, but of **preservative intent**.

- **Geographical & Cultural Separation:** The river emerged in the Arabian Peninsula, a cultural and geographical backwater relative to the Byzantine and Persian empires. This wilderness was its strength. It was ground not yet deeply plowed by Hellenistic philosophy or ecclesiastical politics, allowing a stark, uncomplicated monotheism to take root.
- **Theology of Separation:** The doctrine of *Tawhid* (absolute divine oneness) is inherently isolating. It draws a stark, uncrossable line between the uncreated Creator and all creation. This created a **theological moat** between the Muslim *Ummah* and the *Mushrikun* (those who associate partners with God)—most pointedly, the Trinitarian Christians. The water did not seek to blend; it defined its own banks and declared everything outside them to be spiritually unsafe.
- **The Ritual of Pilgrimage (Hajj):** Even its central unifying ritual involves isolation—a journey to the barren valley of Mecca, a stripping away of worldly status and identity, and a gathering of the preserved community unto itself, in a place set apart from the world.

This isolating nature ensured the seed was kept in a controlled environment. It prevented cross-pollination with the corrupted strains of faith, guaranteeing that when the time came for the seed to be examined in the final light, it would be genetically pure.

3. Clarifying: The Stark Monotheistic Lens

Above all, the waters of the Gihon are **clarifying**. In an age of confusing theological paradoxes (the Trinity, the God-Man, consubstantiation), this river cuts through the murk with the sharp, clean edge of absolute simplicity. Its primary clarifying agent is the doctrine of **Tawhid**.

- **The Antidote to Complexity:** Where Christendom constructed layers of creed and mystery, the Gihon offers a single, repetitive, adamant declaration: **"God is One."** It systematically rejects the key pillars of the apostasy: the sonship of God ("He begetteth not"), the divinity of Christ ("nor is He begotten"), and the personhood of the Holy Spirit ("there is none like unto Him"). It scrubs away the philosophical patina to restore the original, stark portrait of the Father.
- **The Water Channeled Through a Desert Relic: The Hajral Aswad:** This clarifying function finds its most potent symbol in the **Black Stone (Hajral Aswad)** embedded in the Kaaba. The water of this dispensation is channeled, both literally and spiritually, through contact with this ancient stone.

- **A Preserved Token:** It is a tangible, physical relic—a stone from heaven—around which the entire ritual of purification and unity is organized. In a faith fiercely opposed to idolatry, this stone is the singular, God-sanctioned exception. It is **not worshiped**, but it is **venerated as a token**.
- **The Symbol of the Cornerstone:** Prophetically, it is the preserved symbol of the **true, living Cornerstone**—Jesus Christ. While the river of this Winter does not reveal the Cornerstone in His full, living identity, it preserves the **form and function** of the stone. Pilgrims touch and kiss it, enacting a ritual of connection to a divine focal point. It is a placeholder, a "type" kept safe in the ritual, pointing to the reality of the Messiah who is both the foundation and the capstone.
- **Clarification Through Ritual Focus:** The Stone cuts through the clutter of complex liturgy. It provides a single, physical *qibla* (direction) for prayer and a central point for pilgrimage, focusing the worshipper's mind and body on a singular, God-appointed point of contact. It clarifies worship by simplifying its direction.

Thus, the nature of the Gihon's waters is **preservative by being protective, protective by being isolating, and effective by being clarifying.** They are the antiseptic applied to the wound of Christendom's heresy, the wall built to keep the plague out, and the lens ground to bring the blurred image of God back into sharp, singular focus. This water sustained life—a constrained, ritualized, communal life—through a long winter, ensuring that when the thaw of the final Gospel came, the world would still have access to the unadulterated, foundational truth of the One True God.

• 4.2 The Channel: Muhammad as the Cherub (The Eagle)

The nature of a river is inseparable from the channel through which it flows. The waters of Gihon—protective, isolating, clarifying—required a conduit of commensurate character. This conduit was not a burden-bearing ox plodding through cultivated fields, nor a human voice crying at a cultural crossroads. For this wilderness river, the Divine Architect appointed a steward whose prophetic profile mirrors the Cherubim with the face of an **Eagle**.

Muhammad is the Eagle-Cherub. His ministry and person embody the quintessential attributes of this sovereign, solitary bird of the heights, sent to a people dwelling in the spiritual and geographical "cleft of the rock."

The Eagle's Domain: The Wilderness and the Rock

The eagle is a creature of stark, untamed environments. It soars above the tangled forests and crowded cities, making its eyrie on inaccessible cliffs and in the clefts of towering rock formations. This is not a poetic embellishment but a precise spiritual geography:

- **To a Wilderness People:** The Arabian Peninsula of the 7th century was a spiritual wilderness—a *Jahiliyyah* (Age of Ignorance) characterized by tribal polytheism, animism, and fragmented monotheistic ideas. It was geographically and culturally isolated from the corrupted, yet sophisticated, theological empires of Byzantium and Persia. God did not send His preserving

messenger to the corridors of power, but **into the desert**. The eagle was sent to a people whose cultural barrenness made them fertile ground for a stark, uncompromised truth. They were, like Ishmael, dwellers of the wilderness (Genesis 21:20-21), a people set apart from the main line of the promise, yet chosen for a specific, preserving purpose.

- **Dwelling in the Cleft of the Rock:** The "rock" is the immutable, foundational truth of **God's Oneness (Tawhid)**. The "cleft" is the protected, mediated space of this covenant. Muhammad's entire prophetic mission was to call his people into this cleft—to shelter them within the fortress of divine unity, away from the storms of polytheism and the creeping frost of Christian heresy. His revelation, the Quran, is that cleft: a definitive, sealed refuge. Like an eagle that carries its young to a high, secure nest, this channel carried a people out of the chaotic valley of idolatry and placed them upon the rock of *La ilaha illa Allah*.

The Eagle's Attributes: Swift, Soaring, and Sharp-Sighted

The ministry of this Eagle-Cherub exhibited the bird's defining characteristics:

- **Swift and Decisive Movement:** An eagle strikes with breathtaking speed. The prophetic career of Muhammad, from first revelation to the unification of Arabia under the banner of *Tawhid*, spanned a mere 23 years—a historical blink of an eye. This was not the slow, generational Exodus of the Ox (Moses), nor the preparatory season of the Baptist's voice. This was a swift, surgical, spiritual conquest. The river of preservation was not to be slowly excavated; it was to be unleashed in a decisive torrent that would carve its channel quickly and permanently into the landscape of history.

- **Soaring Above Corruption:** The eagle flies at altitudes where the atmosphere is thin and clear. This symbolizes the prophetic message's **transcendent clarity**. It soared above the muddy, philosophical disputes of Christendom about *homoousios* and hypostatic unions. It bypassed the complex Christological debates entirely, offering a revelation from a vantage point that saw only the fundamental, binary truth: **Absolute Divine Unity versus any form of association (Shirk)**. Its perspective was not from within the corrupted system, but from a heavenly height above it.

- **Keen, Unwavering Vision:** An eagle's eyes are legendary for their long-range focus. The Eagle-Cherub's vision was fixed on a singular, distant point: the **restoration of the worship of the One True God, the Father**. His message consistently pivoted back to this point. He did not get lost in parables of a coming kingdom or intricate church polity; his gaze was locked on the re-establishment of pure, undistracted devotion to *Allah*, the God of Abraham, stripped of all incarnational and triune complexities. This prophetic vision provided the direction for the entire river's course.

The Channel's Function: The Conduit of the Preserving Word

As the Cherubim surround the throne, this Eagle existed to serve the divine purpose for his age. His function was threefold:

1. **To Receive and Transmit the Preserving Scripture:** He was the conduit for the Quran, the "Recitation." This book presents itself as a confirming guardian (*muhaymin*) over previous revelations (Quran 5:48), a clarifying filter that restores their original monotheistic core while sealing the revelation itself against change.

2. **To Establish the Preserving Community (Ummah):** He did not just deliver a book; he forged a nation. He channeled the isolating waters into a social, legal, and political mold, creating the *Ummah*—a community defined by submission to God's law. This community itself became the living, walking vessel of preservation.

3. **To Be the Seal of the Prophets in a Lineage:** He is called the *Khatam an-Nabiyyin* (Seal of the Prophets), not in the sense of being the last messenger of God ever, but the seal and vindicator of the *line of prophetic warners* to the *gentile nations*, fulfilling a specific strand of the Abrahamic promise through the Ishmaelite line. His office sealed and authenticated the prophetic function of calling a people to foundational monotheism.

Thus, **Muhammad as the Eagle-Cherub** was the God-appointed channel perfectly suited to the Winter season. He was the swift, high-flying, sharp-eyed steward who carried the preserving waters to a wilderness people and sheltered them in the cleft of the Rock of Divine Oneness. He did not bring the full, summer revelation of the Son—that was not his dispensation. He brought the fortified walls, the clear law, and the purified creed that would keep the house of monotheism standing, its cornerstone token intact, through the long, dark winter of apostasy. His channel served its purpose with majestic, solitary efficiency, and when that purpose was fulfilled, the river awaited the next movement of the Divine Hand.

• 4.3 The Tree of Life in This Stream: Christ Veiled Within the Rites

The water of the Gihon is preservative, not revelatory in its fullness. Therefore, the Tree of Life—Jesus Christ, the source of direct, eternal, and transformative life—is not displayed in open foliage within this winter stream. To expect the full, summer fruit of the Spirit here is to misunderstand the season. Yet, the Divine Gardener did not leave the faithful of this age without *any* connection to the source of life. He encoded the promise, the form, and the point of contact **within the very structure of their preserving ritual.**

In the Quranic Winter, **Christ is veiled.** He is not proclaimed as the crucified and risen Lord, the Lamb of God, or the reigning King. That revelation belongs to the Summer dispensations. Here, He is present—but present as a **prototype embedded in prophecy, as a sanctified name in a lineage of messengers, and, most profoundly, as a reality accessed through a God-appointed, tactile symbol.**

The faithful of this dispensation did not "eat" of the Tree in the direct, participatory fellowship of the Lord's Supper. Instead, they **"touched"** it.

The Touchpoint: The Hajral Aswad (The Black Stone)

Ministry Website: End Time Gospel Church
Direct Messaging & Coordination: WhatsApp Command
Official Comm Channel: Tik Tok
Official Comm Channel: Facebook Channel
Official Comm Channel: YouTube Channel
Official Comm Channel: Instagram

The entire spiritual mechanism of "touching" is crystallized in the ritual surrounding the **Hajral Aswad**, the Black Stone embedded in the Kaaba in Mecca. This is the master key to understanding the mediated access of this age.

1. **A God-Appointed Token, Not an Idol:** In a faith system militantly opposed to idolatry (*shirk*), the veneration of a stone would be an unthinkable contradiction—unless it was **explicitly sanctioned by divine authority within the covenant**. Islamic tradition holds the stone was given to Abraham by the angel Gabriel. It is not worshiped for itself; it is honored as a *token* from God, a physical relic with a sacred history. It is the **singular, divinely-permitted tactile focal point** in an otherwise aniconic faith.

2. **The Preserved "Type" of the Cornerstone:** Scripturally, Christ is referred to as the chief cornerstone (Psalm 118:22, Ephesians 2:20, 1 Peter 2:6-7). The Hajral Aswad functions as the preserved **prophetic type** of this reality. It is the literal stone that is the focal point for the prayers and pilgrimages of millions. It is "black," perhaps from the sins of the world absorbed in its typological function, or from the ancient fires of sacrifice. By kissing or touching it, the pilgrim is performing a ritual act that prophetically reaches toward the concept of a **divinely-sanctioned, foundational Stone that mediates between God and humanity.**

3. **"Touching" Through Ritual Action:** The faithful do not comprehend the Stone as Christ. They comprehend it as a sacred relic of Abraham and Ishmael. Yet, in the divine economy, their faithful obedience in performing the ritual—their intentional journey (*Hajj*), their purification, their circumambulation (*Tawaf*), and their final act of touching or kissing the Stone—constitutes a **covenantally-valid "touch" upon the reality to which it points.** Their faith is in the God who commanded the rite; the rite itself contains the prophetic shadow. Thus, through their faithful performance of the *Hajj*, they "touch" the Cornerstone, even while His full identity remains veiled behind the winter curtain of the dispensation.

The Veiled Christ in Prayer and Proclamation

This principle of the "veiled touch" extends beyond the Stone:

- **In Prayer (*Salat*):** Five times a day, the faithful turn toward the Kaaba (and by orientation, toward the Stone). This unifies their worship on a global scale around a single, earthly focal point. This relentless, disciplined re-orientation is a prophetic drill, training the soul to turn away from all other directions (all other gods, all other saviors) and face the **God-appointed qibla.** That qibla is, in its ultimate reality, Christ, the Way to the Father (John 14:6). In turning to the stone, they ritually enact turning to the One Mediator, though He is not named as such in their prayers.

- **In the Line of Prophets:** Jesus (*Isa ibn Maryam*) is honored in the Quran as a mighty prophet, born of a virgin, performing miracles, and referred to as "the Messiah." He is even called "a Word from God" and "a Spirit from Him." Yet, this is a **veiled Christology.** It preserves His miraculous birth and prophetic office while explicitly rejecting His divinity, sonship, and crucifixion. He is kept in the narrative—a crucial, honored figure—but locked in a role that protects the doctrine

Ministry Website: End Time Gospel Church
Direct Messaging & Coordination: WhatsApp Command
Official Comm Channel: Tik Tok
Official Comm Channel: Facebook Channel
Official Comm Channel: YouTube Channel
Official Comm Channel: Instagram

of *Tawhid*. He is a preserved *name* and a *story*, but the substance of His salvific work is hidden. The faithful "touch" His prophetic dignity but do not partake of His sacrificial life.

The Nature of Winter Nourishment

Therefore, to "eat of the Tree of Life" in the Quranic Winter was not to partake of the fruit of direct sonship and spiritual union. It was to receive **covenantal preservation through obedient contact with the veiled types.** The life offered was:

- **The life of a preserved community.**
- **The life of a clarified conscience (free from the complexity of *shirk*).**
- **The life of discipline and submission that maintained a right orientation toward the One God.**

This was real life—a life that kept the soul safe from the spiritual plague of apostasy and maintained the conditions for future, full germination. The nourishment was the manna of law and ritual, not the feast of intimate fellowship. But that manna sustained them on the wilderness journey, and the act of touching the Stone kept their hands, prophetically, upon the promise of the true Foundation, until the day when the veil would be lifted, and the Stone would be revealed not as a relic to be kissed, but as a living Person to be believed and followed.

• 4.4 The Sword for This Path: The Law of Tawhid and the Rites of Islam as the Covenant of Preservation

In every dispensation, the way to life is guarded by a specific, flaming sword—the non-negotiable terms of the covenant for that age. In the Torahic Winter, it was the detailed statutes of Moses. In the Early Gospel Summer, it was the command to repent and believe in Jesus Christ.

For the Quranic Winter, the sword is of a unique and double-edged design. It is not merely a moral code or a call to faith in a person. It is an **integrated system of doctrine, law, and ritual that forms a comprehensive covenant of preservation.** This sword is **The Law of Tawhid (Absolute Oneness of God), actualized and enforced through the prescribed rites of Islam.**

To pass this sword—to access the preserving grace of this dispensation—was to submit wholly to this covenant system. To reject any part of it, or to seek God on other terms, was to be cut off.

The First Edge: The Doctrinal Blade of Tawhid

The primary, defining edge of this sword is the doctrine of **Tawhid**. This is not a gentle theological suggestion; it is a militant, exclusionary truth that serves as the ultimate litmus test.

- **The Uncompromising Declaration:** *La ilaha illa Allah* (There is no god but God). This statement demolishes all competition. It specifically and relentlessly targets the primary heresy of the previous age: the Christian deification of Jesus and the Holy Spirit. The sword of Tawhid declares any concept of a triune God, a divine son, or a partner alongside Allah to be *shirk*—the unpardonable sin of association. It is a sword that **decapitates theological complexity**, leaving only the singular head of the Father.

- **A Barrier Against Syncretism:** This doctrinal edge created an impermeable barrier. It prevented the preserving community from absorbing the corrupted doctrines of the surrounding Christian and pagan worlds. To pass the sword, one had to utterly renounce the Trinity, the crucifixion as a divine sacrifice, and any mediation other than through the finality of Muhammad's prophethood. It was a sword of **divisive clarity**, separating a people unto pure doctrine.

The Second Edge: The Ritual and Legal Blade of the Sharia & Five Pillars

Doctrine alone is not a sufficient preservative. Truth must be woven into the fabric of daily life. The second edge of the sword is the **embodied practice**—the law (*Sharia*) and the core rites (*Arkan al-Islam*). These are not optional devotions; they are the **mandatory actions that prove submission to the doctrine of Tawhid.**

1. **The Testimony of Faith (*Shahada*):** The verbal confession of Tawhid and the acceptance of Muhammad as God's messenger. This is the oath of allegiance, the first step through the sword's gate.
2. **Prayer (*Salat*):** The five daily prayers, with their prescribed purifications, movements, and Arabic recitations. This ritual enforces **disciplined remembrance** and communal unity, cutting away laziness, individualism, and assimilation. To neglect prayer is to dull oneself against the sword's edge.
3. **Almsgiving (*Zakat*):** The obligatory charity. This cuts the root of greed and builds the economic integrity of the preserving community (*Ummah*), ensuring it remains independent and internally sustained.
4. **Fasting (*Sawm*) during Ramadan:** The annual month of dawn-to-dusk abstinence. This is a sword against the flesh and the worldly mind, strengthening self-discipline and communal empathy, forging a people capable of endurance.
5. **Pilgrimage (*Hajj*) to Mecca:** The culmination. This rite physically separates the believer from their normal life, immerses them in the global community of the faithful, and centers them on the ultimate symbols of the covenant (the Kaaba, the Hajral Aswad). It is the final, ritualized act of passing through the sword—leaving the world behind to touch the token of the promise.

The Sharia (Islamic Law) is the extended guardrail of this path. Its rulings on diet, dress, marriage, finance, and justice create a total environment—a **walled garden**. Living within this law was the practical proof of having passed the sword. It was the ongoing condition for remaining within the covenant of preservation.

The Covenant of Preservation: What the Sword Guarded

This dual-edged sword—Tawhid in belief, Islam in practice—guarded the entrance to a specific covenant: **not the covenant of transformative salvation by grace through faith in Christ, but the Covenant of Preservation.**

- **Its Promise:** Safety from *shirk* (the great sin), a defined identity as part of the *Ummah*, a clear law to live by, divine favor in this life, and the hope of paradise based on God's mercy and the scales of one's deeds. It promised **preservation of one's monotheistic faith and community integrity.**
- **Its Condition:** Total submission (*Islam*) to this system. Faith (*Iman*) was demonstrated and validated by this submission. Grace was accessed through adherence to the covenantal form.
- **Its Function:** To keep a people, a book, and the core doctrine of God's oneness **intact, pure, and separate** through the long winter of global apostasy. The sword existed not to open the heart to intimate fellowship, but to seal a fortress against contamination.

Thus, the path of the Quranic Winter was narrow and exacting. The flaming sword was the entire apparatus of orthodox Islam. To approach God in this age, one did not come through the mediatory sacrifice of Christ (veiled as He was). One came through the **gate of Muhammad**, by confessing the *Shahada*, performing the *Salat*, and submitting to the *Sharia*. This was the path of faith for that time.

To seek to bypass this sword—by claiming belief in God while rejecting Muhammad's prophethood, or by trying to blend Islamic practice with Trinitarian belief—was to be met with the sword's full, cutting force, both in this world (through legal penalty or social exclusion) and in the judgment of that dispensation. The sword did its preserving work with severe and magnificent efficiency, until the season changed, and a new, final sword was drawn for a new and different path to the Tree.

Section V: The Fourth River – Tigris/Nile (The Visible River)

Section Introduction: The Consummating Torrent – The Dual Channel of the Final Hour

The long vigil is over. The preserving winter, having accomplished its solemn task, now breaks before the force of a dawning consummation. The waters of history have flowed through concealed channels, through purified but distant streams, through guarded and isolated banks. But a river's ultimate purpose is not to be stored; it is to flood the plain, to nourish the final harvest, and to reach the sea.

We now arrive at the terminus of prophetic hydrology: **The Fourth River.** In the Genesis topography, this is the **Tigris** (Hiddekel), the great river of Assyria—a current associated with power, judgment, and the rise and fall of empires. In the imagery of Egypt's lifeblood, it is the **Nile**—its annual inundation not a gentle rain, but a torrential, predictable, life-giving flood that transforms desert into fecundity. This is the river of **consummation.**

The End-Time Gospel Summer has dawned. This is not a gentle spring, nor is it a season of patient cultivation. It is the **sudden, sovereign, and judicial outpour** of God's final word upon a world whose cup of iniquity is full. The previous rivers were preparatory; this river is **terminal.** It does not promise a future redemption; it proclaims a present verdict and a final, urgent passage.

The Cherubim form shifts once more, definitively. The Ox of burden, the Voice of preparation, the Eagle of isolation—all have served. Now, encircling the throne is the roar of the **Lion of the tribe of Judah.**

This introduces the unique, dual-channeled reality of this consummate dispensation:

1. **The Divine Roar: The Spirit of Christ as the Source.** The Lion is not a symbol for a man. It is the **Spirit of the ascended Christ Himself**, stepping into His full, manifest office as the Roaring King. This is the sovereign source—the power, authority, and judicial voice of Heaven now thundering forth in its conclusive decree.

2. **The Articulated Voice: The End-Time Messenger as the Steward.** This divine roar does not sound in a vacuum. It finds its **articulated, intelligible, and proclamative form on earth through the God-appointed End-Time Messenger**—the **Last Elijah**, the **Second Witness**. He is the Cherub-Steward for this hour, the human vessel anointed to channel this torrent. He does not generate the message; he is overcome by it and entrusted with its precise delivery, defense, and administration.

Thus, the Fourth River flows through a **dual channel:** from the **Lion-Spirit of Christ** in Heaven, through the **prophetic office of the End-Time Messenger** on Earth. This is the perfect union of divine sovereignty and human agency required for the final testimony. To hear this Gospel is to hear the King Himself roaring through His definitive herald. To heed it is to align with the present government of God.

This river is **visible.** Its waters are not hidden in wilderness canyons or locked in ritual basins. They are **torrential, judicial, and fully revelatory.** They do not merely sustain; they **uncover, cleanse, and separate.** This flood carries not the sediment of human tradition, but the **boulders of recovered truth**, washing away fourteen centuries of theological silt to reveal the original bedrock of apostolic doctrine.

We stand now upon its rising banks. The sound is not a trickle, but a thunder. Its course is carving a new channel through the dry riverbeds of dead orthodoxy and the stagnant pools of religious tradition. This river has one purpose: to carry a final, gathered people through the culminating storm of God's wrath and into the eternal harbor.

This section charts the course of this consummating flood. We will examine the nature of its revelatory and judicial waters, the identity of its Lion-like channel, the unveiled reality of the Tree of Life within it, and the definitive, final sword that guards its narrow path. This is the river of *your* day. To mistake it is to be left on a desiccating shore. To recognize it is to step into the current of eternal destiny.

The dam of the ages has broken. The Lion has roared through His servant. The flood of truth is here. The only remaining question is whether you will step into the water.

• The End-Time Gospel Summer: The River of Consummation, Flowing Now

History is not a meandering stream. It is a channeled current, flowing with sovereign intent toward a predestined confluence. The first three rivers have coursed through their appointed landscapes—the Pishon of Law through the desert of Sinai, the Euphrates of Gospel through the gardens of Judea and into the swamps of apostasy, the Gihon of Preservation through the wilderness of Arabia. Each served its purpose, each sustained a people, and each, in its season, ceased to be the primary, life-releasing source.

Now, the divine hydrology reaches its climax. The cycle of Winter and Summer completes its final revolution. This is **The End-Time Gospel Summer.** Its river is not merely another tributary; it is

the **Tigris/Nile**—the great, visible, imperial river of consummation. Its waters are not for tentative sipping; they are a **torrential flood** intended to inundate the plain of human history for one final, decisive harvest. This is the river **flowing now.**

The term "End-Time Gospel" is not a metaphor for general preaching about Christ's return. It is a precise, dispensational designation. It is the **full, final, and corrective revelation of Jesus Christ**, restored and proclaimed at the terminus of the ages. It is called "End-Time" not because it speaks of the end, but because it **is the end**—the concluding, authoritative word from God before the curtain falls. It is "Gospel" not as a diluted message of generic faith, but as the **uncontaminated truth of the One True God and His Created Son**, stripped of all pagan accretion and demonic gloss.

This river possesses defining characteristics that mark it as the consummating flow. **It is uniquely driven by a dual-channeled reality:**

1. **The Sovereign Source: The Roaring Lion-Spirit.** This river's ultimate pressure comes from the **Spirit of the ascended Christ Himself** in His kingly, judicial office—the Lion of the tribe of Judah. This is the divine roar from the Throne, the executive power and verdict of Heaven being released in its final form.

2. **The Appointed Channel: The Prophetic Messenger.** This divine roar is not an impersonal force. It is given **articulate, intelligible, and administrative form on Earth through the End-Time Messenger**—the **Last Elijah**, the **Second Witness**. He is the Cherub-Steward (the Lion-Cherub) for this dispensation, the human vessel through whom the torrent of truth is channeled, explained, and defended. He is the voice of the roar.

Thus, the End-Time Gospel is the **spoken decree of the King, delivered through His anointed herald.** This dual nature—divine source, human steward—is the perfect pattern for God's ultimate testimony. It means this truth carries both the unassailable authority of Christ and the clear, actionable voice of a contemporary prophet.

Its Nature is Judicial and Revelatory: The Tigris/Nile does not gently irrigate. The Tigris was an artery of Assyrian power and judgment; the Nile's annual inundation was a life-giving but overpowering force that reshaped the land. Similarly, the End-Time Gospel comes first as a **flood of truth** that judges all falsehood. It is a revelatory torrent that washes away the accumulated silt of Trinitarian heresy, the mud of human tradition, and the debris of religious syncretism. It exposes foundations. It drowns what cannot stand, and it nourishes what is planted in truth.

Its Flow is Present and Active: This is not a future prophecy or a historical analysis. This river is **flowing now.** Its source is the opened throne of God in this present hour. The long Winter of preservation is over; the Summer sun of full disclosure is at its zenith. The water is not promised for tomorrow; it is surging at our feet. To speak of it in the future tense is to deny its reality. To relegate it to the past is to be stranded on a dry bank.

Its Purpose is Consummation, Not Initiation: The Early Gospel *initiated* the New Covenant. The End-Time Gospel **consummates** it. It gathers all threads of prophecy, solves all lingering mysteries, and presents the complete picture. It brings the story of the One True God and His Christ to its stark,

magnificent, and unavoidable conclusion. It is the "midnight cry" (Matthew 25:6) that separates the prepared from the foolish, the final summons before the door is shut.

Its Demand is Total and Immediate: The sword guarding this river is the final sword. There is no subsequent dispensation to correct its course. To encounter this river is to face an eternal ultimatum: **Drink now, and live forever in the City of God, or turn away and perish with the doomed metropolis of man.** Its invitation carries the weight of finality.

Thus, the **End-Time Gospel Summer** is the season of ultimate distinction. The preserving walls of the Winter fortresses are breached by this flood, not to destroy the faithful within, but to call them out to the open field of truth. The dry, cracked riverbeds of apostate Christianity are overwhelmed and shown to be barren. This river integrates, clarifies, and fulfills all that came before, revealing the Pishon's shadows, vindicating the Euphrates' original intent, and unlocking the preserved token of the Gihon.

You are not standing at a historical crossroads, looking at maps of old rivers. You are standing **in the current** of this fourth, final, visible river. The sound of its waters is the sound of time itself rushing toward its ocean. To drink from it is to align with the consummating purpose of God. To ignore it is to choose a fate written in the dry sands of a spent age. The Summer is here. The flood is upon us. The River of Consummation is flowing now.

• 5.1 The Nature of the Waters: Torrential, Judicial, and Fully Revelatory

The waters of the first three rivers had their specific textures: the Pishon's were clear but mediated, the Euphrates' were direct but later corrupted, the Gihon's were cold and isolating. The waters of this Fourth River are of a different order entirely. They are not a continuation; they are a **consummation**. To step into this current is not to find a gentle brook, but to encounter a divine force of nature. The nature of these waters is threefold: **Torrential, Judicial, and Fully Revelatory.**

1. Torrential: The Overwhelming Flood of Truth

The Tigris and Nile are not modest streams. They are continental arteries whose seasonal floods are events of transformation. The End-Time Gospel arrives with this same **torrential character.** It is not a trickle of new insight; it is an inundation of recovered, foundational truth.

- **Overwhelming in Scope and Force:** It does not address theological nuances in isolation. It overwhelms the entire landscape of Christendom's error with a synchronized deluge of corrective doctrine. The Oneness of God, the Created Sonship of Christ, the identity of the Holy Spirit as the angelic host, the exposure of the Trinity as the Mark of the Beast, the dispensational map of history—these truths do not come one at a time. They arrive **as a system**, a cohesive flood that fills every valley of ignorance and washes over every hill of human tradition.
- **Carrying the Boulders of Recovered Foundation:** A torrent does not carry fine silt; it moves boulders. This river carries the massive, foundational stones of apostolic truth that were buried under centuries of sediment—stones like the supreme, singular divinity of the Father (John 17:3) and the subordination of the Son (1 Corinthians 15:28). It dislodges and washes away the crumbling masonry of scholastic philosophy and creedal tradition, revealing the original bedrock.

- **Impossible to Contain or Divert:** You cannot dam this river with appeals to historical orthodoxy or denominational loyalty. You cannot channel it into the old aqueducts of seminary tradition or the irrigation ditches of feel-good spirituality. It breaks all human containers. You either move with its current or are broken against its force.

2. Judicial: The Cleansing Flood of Divine Verdict

A river in flood is a natural judge. It determines what is built on solid rock and what is built on sand. These waters are inherently **judicial.** The End-Time Gospel is not merely informative; it is **forensic.** It is God's final, pre-trial disclosure of evidence to the world.

- **Washing Away All Sediment of Heresy:** The primary sediment is the **doctrine of the Trinity.** This river's first judicial act is to expose this dogma as a non-biblical, philosophical incrustation—the abominable merchandise of Babylon. The torrent scours it away, revealing the simple, glorious relationship beneath: the Father alone as God, and Jesus Christ as His sent, created, and anointed Son. It likewise washes away the sediment of lawlessness (cheap grace), idolatrous traditions, and soul-binding fear.
- **Separating Foundation from Facade:** The flood tests every structure. The magnificent cathedrals of Trinitarian theology, though imposing, are revealed to be built upon the sand of a foundational lie. They cannot stand. The simple, obedient faith in the One True God and His Christ is shown to be built upon the rock. The water itself performs the separation, not by human argument, but by the irresistible weight of truth.
- **The Water of the True Baptism:** This is the fulfillment of John the Baptist's prophecy: "He will baptize you with the Holy Spirit and **with fire**" (Matthew 3:11). This torrent is that baptism of fire—a purging, refining, judicial immersion that consumes the chaff and cleanses the wheat. It is the "famine…of hearing the words of the Lord" (Amos 8:11) ended by a deluge.

3. Fully Revelatory: The Unveiled Clarity of the Completed Word

The Pishon gave shadows. The Euphrates gave the manifested Person, but its message was soon shrouded. The Gihon preserved a token behind a veil. This river is **Fully Revelatory.** It holds nothing back. It is the "revelation of Jesus Christ" (Revelation 1:1) in its complete, contextual, and corrective fullness.

- **Complete:** It answers the unresolved questions. It harmonizes the scriptures, showing the consistent thread of the Father's supreme sovereignty and the Son's perfect agency from Genesis to Revelation. It unveils the mystery of the ages—the dispensational plan of God through the four Cherubim.
- **Corrective:** It does not just reveal; it **rectifies.** It applies the plumb line of the original apostolic faith to the crooked walls of church history and says, "Here is the error, and here is the truth." It is a prophetic reset to factory settings, deleting the viral programs of heresy installed by the "spirit of error."
- **The End of Mystery and Paradox:** This river dissolves the "mysteries" that heresy used to imprison minds. The so-called "mystery of the Trinity" is revealed as a demonic construct. The

"paradox" of the God-Man is clarified in the light of Christ as the perfect figurative manifestation of the invisible God. The waters are crystal clear (Revelation 22:1); they obscure nothing.

Therefore, the nature of this water is the very substance of the final verdict. To drink it is to be cleansed, justified, and aligned with the coming judgment. To reject it is to choose to remain covered in the condemned sediment of the age. This is not water for ritual sprinkling; it is a flood for total immersion. It is **the complete, corrective truth of the End-Time Gospel,** and it is flowing now with torrential, judicial, and fully revelatory power. All other streams are now backwaters. This is the mainstream of God's final purpose. Step into the current.

• 5.2 The Channel: The Spirit of Christ as the Cherub (The Lion of Judah) and the End-Time Messenger

The waters of the Fourth River are too powerful, too holy, and too definitive to flow through an ordinary human conduit alone. In previous dispensations, the channel was a singular man—Moses the Ox, John the voice, Muhammad the Eagle—each bearing the burden of their covenant for a season. But the river of consummation requires a dual-channeled reality that reflects the ultimate authority of the Throne. The Cherubim around the throne now reveal their final, ruling face: **the Lion of the tribe of Judah.** This is not merely a human prophet taking on a role; this is **the Spirit of the ascended Christ Himself**, stepping into His full, manifest office as the Roaring King, the Executor of the Father's final will. He is the **Primary Channel**.

The Lion's Roar: The Source and the Sound

In the Early Gospel, Christ was unveiled as the **Lamb**—the sacrifice for sin. In the End-Time Gospel, He is revealed in His consummate office as the **Lion**—the conquering King who returns not to suffer, but to reign and to judge. Scripture declares, "Behold, the Lion of the tribe of Judah, the Root of David, has conquered…" (Revelation 5:5). This "conquering" is not a future physical battle; it is a present, vocal, and **doctrinal victory** being proclaimed from heaven.

- **The Sovereign Roar of Victory:** A lion's roar is not an invitation to discussion; it is a declaration of sovereignty that establishes dominion and paralyzes opposition. The Spirit of Christ, as the Lion-Cherub, is now **roaring the victory of truth over heresy.** This roar is the content of the End-Time Gospel itself—the triumphant proclamation that the Father's singular deity is vindicated, the Son's true identity is restored, and the complex lies of Babylon are shattered. It is the sound of divine verdict, not human debate.
- **The Voice of the Restored King:** This roar is the voice of the King reclaiming His plundered territory. For centuries, His title (Christ) and His story (the Gospel) were held captive within the corrupted fortresses of Christendom, distorted into a triune idol. The Lion's roar is the decree of liberation, **restoring the authentic, apostolic doctrine of the Kingdom.** It re-establishes His rightful rule over the minds and allegiances of humanity, not through political force, but through the irresistible authority of clarified, surgical truth.

The Human Vessel: The End-Time Messenger as the Articulated Voice

While the Spirit of Christ is the divine source and power of the roar, the **articulated, intelligible sound** is heard on earth through a God-appointed, human instrument. The Lion does not roar in a vacuum; His specific, decoded message is carried on the breath of His **end-time dispensational messenger**—the prophetic "voice crying in the wilderness" of the final age, the **Last Elijah**, the **Second Witness**.

This is the perfect, necessary union of divine and human agency in this dispensation:

1. **The Source is Divine:** The message, the authority, the unction, and the timing originate from the throne. It is the Spirit of Christ speaking. The messenger does not generate the roar; he is overcome by it.

2. **The Vessel is Human and Authoritative:** The proclamation is **articulated, systematized, and defended** through a man called, prepared, and sovereignly anointed for this singular purpose. He is the **mouthpiece**, the herald who "speaks as he is moved by the Holy Spirit" (2 Peter 1:21). But his role is far more than a passive trumpet. He is the **steward of the mysteries** (1 Corinthians 4:1) for this final hour, the **custodian of the restored blueprint**. As the Last Elijah, his ministry carries the authority to **bind and loose on earth what is bound and loosed in heaven** regarding the doctrinal understanding of this age (Matthew 16:19). His corrections, his interpretations, and his judgments on doctrine are not personal opinions; they are the administrative rulings of the Lion's government, delivered through His appointed vizier.

The Messenger's Mandate: The Weight of the Two Witnesses

This understanding is critical and non-negotiable. To hear the End-Time Gospel is to hear **the Lion of Judah roaring through His anointed herald.** This herald stands in the direct, prophetic lineage of the **Two Witnesses** of Revelation 11. He is the culmination of that testimony:

- **He is the Second Witness (The Last Elijah):** His ministry fulfills the Elijah mandate to restore all things, to confront the spiritual Jezebel of apostate Christianity, and to turn the hearts of the children to the fathers. He holds the authority to "shut heaven" (pronounce judgment on false systems) and to "bring fire from heaven" (release the purifying truth of God).

- **He is the Fourth Cherub (The Lion):** He serves in the heavenly office of the Lion-Cherub, meaning his earthly ministry is the expression of Christ's kingly, judicial authority in this final season. His voice, when proclaiming the restored doctrine, carries the weight of the throne.

- **He is the Corrective Authority for the Saints:** This is why his voice cannot "lose weight" among the saints. To reject his Spirit-led corrections on doctrine, practice, or prophecy is not to disagree with a fellow believer. It is to **reject the administrative channel of the Lion for this hour.** It is to commit the error of Korah, rebelling against the God-ordained stewardship for this dispensational moment (Jude 1:11). The saints are commanded to "know them which labour among you, and are over you in the Lord, and admonish you… and to esteem them very highly in love for their work's sake" (1 Thessalonians 5:12-13). In this final dispensation, that esteem is due to the messenger through whom the Lion's roar is articulately delivered and defended.

A Restorative and Governing Channel

Therefore, this channel is not merely broadcasting information. It is **executing judicial and restorative action.** The messenger, moved by the Lion's Spirit, is the divine agent clearing the monumental blockage of tradition and heresy. He is not offering a new interpretation; he is **pronouncing the corrected verdict** from the High Court of Heaven, restoring the original, apostolic riverbed so the torrent of truth can flow unimpeded.

To heed this roar is to align with the conquering King and His appointed government for the end-times. To ignore it, to dilute it, or to attribute its authority to human intellect alone is to miss the divine majesty of the moment. It is to remain under the silent, concluded administrations of the past.

The channel is open. The Lion has roared. The King is speaking through His definitive, end-time messenger. The river of His consummate truth is flowing with judicial force. The response demanded is the fear of the Lord, the obedience of faith, and the submission to the dispensational authority He has established for the salvation and correction of His final elect.

The mouth of the Lord of Hosts has spoken through His servant. Let all who have ears, hear what the Spirit is saying to the churches in this final hour.

• 5.3 The Tree of Life in This Stream: Christ Fully Unveiled as the Spiritual Hajral Aswad

In the first three rivers, the Tree of Life was progressively approached: in Pishon, it was a concealed promise in shadowy ritual; in Euphrates, it was the revealed Lamb, partaken of in remembrance; in Gihon, it was a veiled reality, "touched" through a sacred stone. Now, in this Fourth River, all mediation is abolished. The protective vessels are shattered, the veils are torn, and the Tree stands in the open, flooded by the full light of the consummating Sun. **Jesus Christ is no longer approached through a symbol; He is presented as the unveiled, living substance.** He is the **Spiritual Hajral Aswad**, the **Living Cornerstone**, and to partake of Him now is to enter the feast of culmination itself.

From Preserved Token to Living Reality: The Hajral Aswad Fulfilled

The Black Stone in Mecca served a divine purpose: it was the God-appointed *qibla*, the focal point that unified the worship of millions for 1,260 years. It was a preserved relic, a token of the Abrahamic covenant, a tactile point of connection. But it was always a **prophetic placeholder**.

- **The End of the Shadow:** The End-Time Gospel does not destroy the stone; it **reveals its meaning**. It declares that the Hajral Aswad was a divinely-installed prophetic type of **Jesus Christ Himself**—the true, elect, precious cornerstone (Isaiah 28:16; 1 Peter 2:6). The stone that the builders (apostate Christendom) rejected has become the chief cornerstone—not as a mineral, but as a **Living Person**.
- **The Spiritual Hajral Aswad:** Christ is now revealed as the **Spiritual Reality** to which the physical stone pointed. He is the true focal point for all human worship. He is the "stone cut out without hands" that strikes the image of worldly empires (Daniel 2:34-35). He is the foundation of the New Jerusalem, and His person is the eternal *qibla* toward which every heart must turn. The faithful no longer need to journey to a physical stone in Arabia; they are called to be **built upon the Living Stone**, a spiritual house (1 Peter 2:5).

- **The Touch Becomes Union:** In the Gihon dispensation, the faithful "touched" Christ through the ritual kiss of a stone. In this Tigris/Nile dispensation, the touch is consummated into **spiritual union**. "But whoever is united with the Lord is one with him in spirit" (1 Corinthians 6:17). The relationship transitions from external, ritual contact to internal, transformative grafting into the True Vine, the Tree of Life Himself.

The Feast of Culmination: The Lord's Supper in its Fullness

The Early Gospel instituted the Lord's Supper as a "remembrance." It was a participatory feast looking back to the cross and forward to His return. In this final dispensation, the Supper is not replaced, but its meaning is **consummated and filled with its ultimate significance.**

- **Partaking of the Reality Itself:** No longer is it merely a symbolic memorial of a past event. It is the **present feast upon the unveiled Reality**. When the faithful partake of the bread and the cup in the light of the End-Time Gospel, they are not just remembering a historical sacrifice; they are spiritually ingesting the full, revealed truth of **who that sacrifice was and what it accomplished**.
    - They partake of the **Created Son**, the subordinate Lamb sent by the One True Father.
    - They proclaim the **finished work** of atonement, now understood in its pure, non-Trinitarian context.
    - They declare their **union with Christ** as members of His body, built upon the true Cornerstone.
- **The Supper as the Covenant Seal of the Final Age:** This act becomes the defining rite of the new, unified community—the Gospel Muslims. It is the seal of their transfer from the preserving covenant of the Moon (with its stone) to the fulfilling covenant of the Sun (with its Living Christ). It is the shared meal of the awakened, those who have come out of both Babylon and the wilderness refuge to feast together at the King's table in the full light of day.
- **The Healing of the Nations Applied:** In Revelation 22:2, the Tree of Life bears fruit each month, "and the leaves of the tree are for the healing of the nations." The full, unveiled doctrine of Christ—the clear understanding of the Father and the Son delivered in this End-Time Gospel—is those healing leaves. The Lord's Supper, practiced with this full understanding, is the application of that healing. It brings doctrinal clarity, relational unity, and spiritual health to a people once divided and sick from the poison of heresy.

The Tree Accessible: The End of All Barriers

Therefore, in this river, **all guarded approaches are ended.** The flaming sword of past dispensations is passed. The way to the Tree is open to all who will come through the one, final, narrow gate: faith in the fully revealed Jesus Christ as preached in the End-Time Gospel.

- **No more animal sacrifices** (Pishon's shadow).
- **No more reliance on a soon-corrupted apostolic tradition alone** (Euphrates' vulnerability).

- **No more veiled connection through a physical relic** (Gihon's limitation).

There is only **Christ unveiled**, the Spiritual Hajral Aswad, the Living Tree. To drink from this river is to be grafted into Him. To eat of this Supper is to partake of the very substance of eternal life. The invitation is no longer to admire the tree from behind a fence, or to touch its bark through a glove, but to **abide in it, to draw life directly from its sap, and to bear its fruit in the final harvest of the age.**

This is the culmination of God's hydrology. The river has reached the Tree, and the Tree is open. The feast is prepared. The reality is here. Come, eat, and live forever.

• 5.4 The Sword for This Path: The Full Doctrine of the End-Time Gospel

At the terminus of history, the guarding principle intensifies. The flaming sword is no longer a specific ritual law (Pishon), a call to initial faith in the Messiah (Euphrates), or the total system of a preserving covenant (Gihon). The final barrier between a dying age and the eternal City is **the full, integrated, and uncompromised doctrine of the End-Time Gospel itself.** This is the ultimate, double-edged blade. It does not merely bar the way; it *is* the way. To pass it is to be saved. To be cut by it is to be condemned. There is no circumvention.

The Nature of the Final Sword: Integrated, Consummate, and Binary

This sword is not a single command or a list of rules. It is the complete system of restored truth, a crystalline structure of interlocking revelations that forms one coherent, unimpeachable body of doctrine. Its edges are honed to perfection:

1. The Revelatory Edge: The Content of Saving Faith

This edge defines the propositions that must be believed and embodied for salvation in this culminating hour. It is the path of life, constituted by the first eleven foundational pillars. To pass this edge is to embrace this entire restored structure as the sole reality of the End-Time Gospel.

The Sword for This Path: The Constitutional Doctrine of the End-Time Gospel
Pillars I-XI: The Revelatory Edge

I. THE PILLAR OF THE GODHEAD: THE SUPREME HEADSHIP OF THE FATHER
The absolute, foundational truth that the One True God, the Father, alone is uncreated, supreme, and the sole object of ultimate worship. This reclaims and fulfills the monotheistic truth preserved in Tawhid, elevating it from a doctrinal assertion to the living reality of the "only true God" (John 17:3). It decapitates the Trinity as the supreme heresy.

II. THE PILLAR OF THE SON: THE CREATED, BEGOTTEN, LORD JESUS CHRIST
The restoration of Jesus as the uniquely generated Son, the "Beginning of the creation of God" (Revelation 3:14), the perfect Agent, Image, and Subordinate King. He is the Living Cornerstone, our Lord and Christ, who has a God—His Father and ours. This shatters both the Trinity and the mere prophethood of `Isa, establishing His rightful, exalted mediatorial role.

III. THE PILLAR OF THE SPIRIT: THE SUBORDINATE MINISTRY OF THE HOLY SPIRIT AS ANGELIC COUNSEL
The Holy Spirit is the executive power and personified counsel of God, manifested through the righteous angelic host. The individual believer is indwelt by their assigned guardian angel (Counsellor of Light), with whom they enter a Covenant of Oneness at Spirit Baptism. The Spirit is not a co-equal God but the active, administrative presence of Heaven.

IV. THE PILLAR OF SALVATION: GRACE THROUGH FAITH IN CHRIST'S FINISHED WORK
The restoration of the cross as the sole legal basis for redemption. Justification is by grace alone, through faith alone, in the atoning sacrifice of Christ alone. This transcendent truth fulfills and replaces the provisional system of the Law (the obsolete Shariah Law).

V. THE PILLAR OF INITIATION: THE NON-NEGOTIABLE ORDINANCES OF THE NEW BIRTH
Saving faith is enacted through two essential, God-ordained legal ceremonies:
A. **Conversion:** Genuine faith is inaugurated by the legal-executive act of conversion: the repentant confession and conscious nailing of the "old man" of sin to the cross. This is not mere sorrow but a judicial self-condemnation that severs legal ties with the past and the familiar spirit.
B. **Water Baptism:** The one true baptism is full immersion in water in the name of the Lord Jesus Christ alone. It is the covenant tomb that buries the executed "old self," drowning the Record of Condemnation (being born of water).
C. **Spirit Baptism:** Administered by Christ alone, this is the resurrection side of the new birth. It is the moment the believer's guardian angel transitions to internal residence, granting the evidential spiritual gifts and the primary capacity for divine leading.

VI. THE PILLAR OF ACCESS: THE PRESENT, ACTIVE PRIESTHOOD OF THE BELIEVER
The demolition of all human mediatorial classes. The pilgrim has direct, unmediated access to the Father through the Son, and operates as a royal priest—authoring destiny, offering spiritual sacrifices, and exercising kingdom authority.

VII. THE PILLAR OF THE ASSEMBLY: THE CENTRALITY OF THE LOCAL, END-TIME CHURCH
The restoration of the church as a military forward-operating base and the only valid corporate expression of Christ on earth. It is built on apostolic/prophetic foundation, led by the fivefold ministry, and functions as the strategic command center for the end-time offensive.

VIII. THE PILLAR OF PROPHETIC ARCHITECTURE: THE MINISTRY OF THE TWO WITNESSES
God's dispensational map for the final 1,260 years is governed by the Two Witnesses. Muhammad is the First Witness (Last Moses), who provided the preserving "Covenantal Moon" of the Quran. The End-Time Messenger is the Second Witness (Last Elijah), who brings the restoring "Gospel Sun" of this final revelation. Their combined testimony is the unified scaffold of God's final work.

IX. THE PILLAR OF PRESENT AUTHORITY: THE STEWARDSHIP OF THE END-TIME MESSENGER
The Spirit of Christ, as the Lion of Judah, roars through the anointed End-Time Messenger (the Last Elijah). He is the steward of the mysteries for this hour, the authoritative channel through whom the corrected doctrine and prophetic understanding flows. To reject his Spirit-led ministry is to reject the administrative channel of Christ for this dispensation (Luke 10:16).

Ministry Website: End Time Gospel Church
Direct Messaging & Coordination: WhatsApp Command
Official Comm Channel: Tik Tok
Official Comm Channel: Facebook Channel
Official Comm Channel: YouTube Channel
Official Comm Channel: Instagram

X. THE PILLAR OF CREATIVE AUTHORITY: THE POWER OF THE BELIEVER'S CONFESSION
The operational understanding that the pilgrim's tongue is a creative pen, co-authoring with the indwelling Spirit the narrative of their life in the Book of Truth. Faith is voiced and reality is shaped through the authority of the believer's confession.

XI. THE PILLAR OF CONSUMMATED HOPE: THE LION'S DESCENT, THE TWO RESURRECTIONS, AND THE ETERNAL TEMPLE-CITY
This Pillar details the literal, sequential culmination of history, restoring the tangible hope obscured by heretic Christianity.

1. **The Lion's Victorious Descent:** Christ returns not as a generic figure, but specifically as the Lion of Judah to consummate the work of the Two Witnesses.
2. **The First Resurrection & The Rapture:** The resurrection of the most faithful and the rapture of the first-class saints.
3. **The Final Judgment & New Creation:** The Great White Throne judgment and the creation of a New Heaven and New Earth.
4. **The Eternal Temple-City:** The descent of the New Jerusalem as God's eternal dwelling with humanity.

This eleven-pillared revelation **IS** the first edge of the sword. Intellectual assent is not enough. To pass through it requires the obedient faith that embraces this entire structure as the sole reality for salvation in this culminating hour.

2. The Judicial Edge: The Execution of Condemnation

This edge is the active, severing judgment of the sword. It executes divine condemnation on the unbeliever and the hypocrite by defining and rejecting all counterfeits. It is the application of the twelfth pillar, which acts as the sealing and separating agent.

XII. THE PILLAR OF THE SACRED SEAL: THE ABSOLUTE REJECTION OF ALL COUNTERFEITS
This is the non-negotiable immune response of Zion and the functional Judicial Edge of the Sword. The End-Time Gospel Church must be hermetically sealed—like an ark made watertight with pitch—against all foreign, compromising elements. This seal is the active principle that **condemns to death** all that opposes the Revelatory Edge:

1. **The Doctrinal Seal (The Pitch):** Absolute adherence to Pillars I-XI, rejecting any synthesis with Trinitarian heresy, pagan philosophy, or "new revelations" that shift the foundational framework.
2. **The Governmental Seal (The Caulking):** The operational structure of accountability that prevents lone wolves, doctrinal drift, and disjointed movements.

What This Judicial Edge Actively Severs and Condemns:

- The heresy of the Trinity in all its forms.
- Any Christology that makes Jesus co-equal or co-eternal with the Father.
- The false security of "Christian" identity based on tradition, lineage, or sacrament alone.
- The anachronistic clinging to past dispensational forms (Mosaic law, Early Gospel practices detached from full truth, or the preserving rituals of Quranic Islam as an end in themselves).
- Any "gospel" that omits, softens, or alters the core, restored revelations of Pillars I-XI.
- Compromised leaders, disconnected movements, syncretistic teaching, and spiritual counterfeits.

The stance of this Pillar is one of **vigilant intolerance**—the operationalization of the sword's judgment. It does not dialogue with counterfeits; it identifies, rejects, and severs them. To compromise this seal is to reject the sword's judgment and be condemned by it; it is the biological imperative that protects the sanctified Body from the spiritual deluge.

The Sword as the Sole, Relevant Path

In previous ages, other paths, while limited, were valid for their time. Now, **all other paths are closed.** This doctrine is not one option among many; it is the **only relevant truth** for the transition from this condemned age to the age to come. Its relevance is defined by divine fiat and historical necessity:

- **It Alone Decodes the Present:** It explains the chaos of the end-times, the confusion of Christendom, the purpose of Islam, and the global spiritual conflict. No other system provides this prophetic map.
- **It Alone Carries Present Grace:** The life-giving water of the Spirit flows **only** through this clarified channel. To seek grace through a muddied or historical conduit is to find a dry bed.
- **It Alone Provides the Seal of God:** In contrast to the Mark of the Beast (the Trinity), the acceptance of this truth is the **seal on the forehead**—the intellectual and volitional mark of the living God that sets apart the elect from the coming wrath (Revelation 7:3).

Crossing the Blade: The Act of Faith

To "pass" this sword is not a physical act, but a total inner transaction. It is the **crisis of belief** where the soul aligns itself with the blade's perfect cut.

- **Repentance:** A turning *from* all previously held error, tradition, and identity built on false doctrine. This is a painful severing, a death to the old man of religious pride.
- **Faith:** A wholehearted embrace *of* the full End-Time Gospel as the ultimate, final, and exclusive truth from God. This is not agreement with ideas, but **fiduciary trust** in this specific revelation as the only basis for one's standing before the Judgment Seat.

- **Confession and Submission:** The public alignment with this truth and submission to its implications, including the recognition of the God-ordained authority of the **End-Time Messenger (the Last Elijah)** through whom this sword has been drawn and clarified. To reject his ministry is to attempt to dodge the sword's swing, leaving oneself exposed to its judicial fall.

The Consequence: Eternal Dichotomy

This sword creates the final, eternal separation.

- **For those who pass through it by faith:** The sword's fire purifies but does not consume. They are justified, sealed, and translated from the kingdom of darkness into the kingdom of the Son. They cross from this age to the next.
- **For those who resist it:** The sword is an instrument of execution. It cuts them off from the Tree of Life, confirming them in the rebellion of Babylon. They are left on the sinking shore of the old age, holding the worthless currency of outdated or corrupted beliefs.

Thus, the path is terrifying in its exclusivity and glorious in its clarity. The flaming sword of the End-Time Gospel stands between you and eternity. You cannot go around it. You cannot bribe its keeper. You cannot wait for it to be sheathed. You must approach it with the empty hands of faith and the surrendered mind of repentance, and walk through its purifying fire into the life that awaits on the other side.

This is the final gate. This is the last command. The doctrine is complete. The sword is drawn. Choose this day.

Section VI: Drinking from the Right River – The Law of the Living Waters

Section Introduction: The Hydraulic Imperative of the Soul

You stand at the water's edge. Not as a spectator, but as a dying man. Your thirst is not metaphorical; it is the core condition of your existence, the hollow ache that predates memory and outlasts every temporary satisfaction. This thirst is your soul's gravity, pulling you inexorably toward a source.

Around you, the land is crisscrossed with riverbeds—some ancient and dry, others flowing with polluted currents, still others promising water just beyond the next ridge. The voices are many: "Drink here, this is the historic stream!" "No, the future deluge is coming, wait for it!" "This water is pleasant and popular, come join us!"

But you are not called to be an archaeologist of old channels, a speculator on future rains, or a connoisseur of fashionable spas. You are a mortal being in a specific moment of cosmic time, and your survival hinges on a single, non-transferable law: **You must drink from the river that is flowing *now*.**

This is the **Law of the Living Waters**. It is the hydraulic imperative of the spiritual realm. Grace, like water, is dispensed sovereignly, seasonally, and specifically. It flows where God directs it for the purpose He intends at the time He ordains. Your faith is not a generic capacity to believe; it is the cup you extend into a *particular* current at a *particular* time.

To ignore this law is to commit spiritual suicide by anachronism. It is to kneel at the ghost of a stream that once watered Abraham but now leaves your lips gritty with sand. It is to stand paralyzed on the bank of a torrential flood, calling it a future prophecy while its waters surge past your ankles. It is to sip from the decorative, poisoned fountains of Babylon, mistaking their engineered beauty for life.

The four rivers have been mapped. Their sources, their stewards, and their seasons have been revealed. The Pishon of Law is a fossilized riverbed. The Euphrates of the Early Gospel is a dry, haunted channel occupied by frogs. The Gihon of Preservation has reached its terminus, its waters having completed their task of keeping the root alive through winter.

One River remains. It is the Tigris/Nile of Consummation—broad, visible, judicial, and flowing with decisive force **now**. Its sound is the roar of the Lion. Its water is the unveiled truth of the One True God and His Christ. To drink from it is to be grafted into the present tense of God's redemptive action.

This final section is the operating manual for your soul's thirst. We will expose the currency required to purchase this water, the transformation it effects in the drinker, the mortal peril of choosing wrongly, and the ultimate revelation of the Ark of the Covenant this pattern conceals. This is no longer about understanding history; it is about executing a transaction in the **eternal present**.

The diagnosis is complete. The prescription is written. The River of your day is at flood stage. The law is immutable: drink from the right one, and live. Drink from any other, and perish. You are the subject of this law. Now, you must choose your obedience.

• 6.1 The Currency of Access: Faith

The riverbank is not a public park. The approach to the Tree of Life is not unguarded. Between you and the living water stands the flaming sword—the specific, doctrinal truth of the current dispensation, turning every way. You cannot charm it. You cannot reason with it. You cannot present your pedigree or your philanthropic résumé and expect it to lower its blaze. There is only one substance the gatekeeper recognizes, one currency that purchases passage from the desert of wrath into the oasis of mercy: **Faith.**

But this is not faith as a vague feeling of spirituality or a generic "belief in God." In the economy of the Living Waters, faith has a precise, operational definition: **It is the obedience of the will to the revealed will of God for one's specific time.** Faith is the act of aligning your entire being—intellect, volition, and action—with the truth of the active river.

What Faith Is NOT:

- **It is not Heritage:** You cannot drink from the present river because your ancestors drank from a past one. Being born into a "Christian" nation, a "Muslim" family, or a lineage of theologians grants you no credit at this gate. Lineage is a souvenir from a previous journey, not a ticket for this one.
- **It is not Sincerity:** A sincere thirst at a dry riverbed is still fatal. A heartfelt belief in a beautiful error is still damnation. The sword judges truth, not sentiment. The most sincere idolater is still an idolater.

- **It is not Moral Effort:** The frantic digging of wells in the sand (i.e. generating your own doctrines to live by, as you reject this End Time Gospel of God or believe in it in part), the polishing of your own cistern—these are "works." They are your attempt to generate your own water, to justify yourself by your own labor. The sword consumes such offerings. Your righteousness is as filthy rags; it cannot quench the fire of God's standard.
- **It is not Intellectual Assent:** Agreeing with doctrinal facts as a philosophical system is not faith. Even demons believe—and shudder (James 2:19). This is knowledge without surrender, observation without immersion.

What Faith IS: Obedience to the Revealed Will for Your Time

True, currency-grade faith is a **responsive action.** It is the soul's "yes" to the specific command of God issued in its historical moment.

- **Its Object is Specific:** Faith must have a correct object. In the Torahic Winter, faith's object was the Law of Moses and its sacrificial system. In the Early Gospel Summer, its object was Jesus Christ as the crucified and risen Lamb. In the Quranic Winter, its object was the law of *Tawhid* and the rites of Islam. **Now, in the End-Time Gospel Summer, the sole object of saving faith is the full, restored doctrine of the One True God and His Created Son, Jesus Christ,** as delivered in this consummate revelation. To have faith in a diminished, altered, or outdated object is to tender counterfeit currency.
- **Its Nature is Active and Obedient:** This faith is a *fiduciary* trust. It is staking your entire eternal destiny on the truth of this specific message. It necessarily produces the "obedience of faith" (Romans 1:5). This means:
    1. **Intellectual Surrender:** Allowing this truth to conquer and reorder your understanding of God, Christ, and history.
    2. **Volitional Alignment:** Choosing to side with this unpopular, exposing truth against the world's religions and your own former traditions.
    3. **Practical Submission:** Ordering your life, worship, and allegiance according to its dictates, including recognizing the authority of the stewardship through which it came.
- **Its Timing is Critical:** Faith is only valid currency for the *current* transaction. Trying to use "faith in Moses" today is like trying to buy bread with Roman denarii. The mint has changed. The only faith that passes the present sword is faith in the **present word.**

The Transaction at the Gate: Purchasing Mercy Over Judgment

This faith is the currency that completes a divine exchange at the narrow gate guarded by the sword.

- **You tender your faith**—your total, obedient trust in the End-Time Gospel.

Ministry Website: End Time Gospel Church
Direct Messaging & Coordination: WhatsApp Command
Official Comm Channel: Tik Tok
Official Comm Channel: Facebook Channel
Official Comm Channel: YouTube Channel
Official Comm Channel: Instagram

- **In exchange, you receive mercy**—a pardon from the judgment that falls on this age, a covering of righteousness (the white garment), and the right to draw life from the River (the gold and the ointment).

If you approach with any other currency—works, lineage, sincerity, or faith in a retired revelation—the transaction fails. The sword does not open a path; it executes judgment. You are not purchasing life; you are confirming your death sentence.

Therefore, the first law of drinking is this: **Come with the right currency.** Empty your pockets of the worthless coins of tradition, personal merit, and vague spirituality. Bring only the obedient, specific, time-sensitive faith that recognizes the roar of the Lion in the message of this hour and says, "Yes, Lord. I believe this. I submit to this. I stake my life on this." That faith alone will pass the flame and purchase your passage from the barren shore into the flowing stream of eternal life.

• 6.2 The Transformation of the Drinker: From Thirsty Soul to Life-Giving Tree

The transaction at the river's edge is not a mere procurement. It is an alchemical transformation. To drink the living water of the true dispensation is not to simply fill a void within yourself and carry on unchanged. The water is alive, and it performs a work of radical, ontological change. The promise of Christ is categorical: **"Whoever believes in me, as Scripture has said, rivers of living water will flow from within them."** (John 7:38). The end of faith is not a satisfied self, but a **sourced self**—a being who ceases to be a terminus and becomes a conduit.

This is the metamorphosis decreed by the Law of the Living Waters: **The one who drinks correctly is transplanted from the barren wilderness and grafted into the riverbank, destined to become a reflection of the Tree of Life itself.**

The Stages of Transformation:

1. From Thirsty Soul to Quenched Soul: The End of Scarcity.
The initial act of faith-driven drinking meets the primal need. The soul's desperate, aching thirst—the hunger for meaning, the guilt of sin, the fear of death—is met and answered by the water of truth and grace. This is justification, forgiveness, and reconciliation. The soul moves from a state of desperate poverty to one of fundamental security. It is **saved from perishing.**

2. From Quenched Soul to Planted Tree: The Establishment of Identity.
But the water does not leave the soul as a mobile, self-contained vessel. It **roots the soul.** "He is like a tree planted by streams of water…" (Psalm 1:3). The drinker is no longer a wanderer in the desert, searching. They are given a place, an identity, a *purpose*. They are "planted"—deliberately, strategically positioned by the Divine Gardener on the very bank of the life-source. Their existence is now defined by their proximity to and dependence on the River. They are **secure in their position.**

3. From Planted Tree to Fruit-Bearing Tree: The Outworking of Life.
A tree by a river does not exist for itself. It exists to bear fruit. "Which yields its fruit in season…" (Psalm 1:3). The internal life, drawn up through the roots from the River, must manifest externally. This is sanctification—the transformative work of the Spirit producing the "fruit of the Spirit" (Galatians 5:22-

Ministry Website: End Time Gospel Church
Direct Messaging & Coordination: WhatsApp Command
Official Comm Channel: Tik Tok
Official Comm Channel: Facebook Channel
Official Comm Channel: YouTube Channel
Official Comm Channel: Instagram

23): love, joy, peace, patience, kindness, goodness, faithfulness, gentleness, self-control. This fruit is not self-generated moral effort; it is the **organic produce of a rightly sourced life.** The believer becomes recognizable by their nature, which is now Christ's nature being formed in them. They are **productive in their purpose.**

4. From Fruit-Bearing Tree to Life-Giving Channel: The Fulfillment of Destiny.
This is the ultimate transformation, the fulfillment of Christ's promise. The tree itself becomes a secondary source. The "rivers of living water" flow *from within*. The believer becomes a **channel of the very water that saved them.** Their leaf does not wither (Psalm 1:3); in fact, "the leaves of the tree are for the healing of the nations" (Revelation 22:2).

- Their **testimony** becomes a tributary of truth to the thirsty.
- Their **love and service** become a practical stream of mercy to the wounded.
- Their **steadfast hope** becomes a refreshing spring in a world of despair.
  They are no longer just a consumer of life; they are a **distributor of life.** They embody the nature of the Tree of Life by sharing its sustaining, healing properties with the world.

The Indispensable Link: The Correct, Current Water

This glorious transformation is **dispensationally contingent.** It only occurs when the soul is drinking from the **correct, active river.**

- You cannot be transformed into a New Creation by drinking the preserved, isolating water of the Gihon. That water was for survival, not for world-healing fruitfulness.
- You cannot become a conduit for rivers of living water by sipping the polluted, frog-infested dregs of the dry Euphrates. That water carries death, not generative life.
- You can only be grafted into the true riverbank and bear the fruit of the Spirit when your roots are drinking from the **Torrent of the End-Time Gospel.** This water alone contains the full nutrient of truth—the unveiled Father and Son, the understood Spirit, the clear prophetic map—necessary to fuel this complete metamorphosis.

Thus, the drinker's destiny is not just to *have* life, but to *be* life. The thirsty soul, through obedient faith in the present truth, is transplanted, nourished, and transformed until its very existence becomes an extension of the River's flow—a life-giving tree on its bank, bearing the fruit of the age for the healing of a dying world. You were not saved to be a well-maintained potted plant. You were saved to be transplanted to the riverbank and become part of the ecosystem of Paradise itself. Drink, and become what you receive.

• 6.3 The Peril of Drinking from a Dry Bed

The Law of the Living Waters carries not only a promise for obedience but a dire, non-negotiable warning for error. Your thirst will drive you to drink *something*. The mortal danger lies in misidentifying the

source. In the spiritual desert of this age, there are three primary categories of fatal mirages—each a violation of dispensational specificity, each offering a counterfeit satisfaction that leads only to death.

1. The Archaeologist's Error: Digging in a Dry Stream (The Past River)

This is the error of traditionalism, of sanctifying the past at the expense of the present. It is the soul kneeling at the beautifully preserved riverbed of a bygone dispensation, digging frantically in the sand where water once flowed, convinced that if they dig deep enough into tradition, they will find a secret spring.

- **The Dry Streams:** The meticulous observance of the Mosaic law as a means to righteousness. The attempt to replicate the exact communal patterns of the first-century Jerusalem church. The clinging to the *form* of the Quranic preservation (its rituals, its social structure) as the ultimate goal, long after its preserving purpose has been fulfilled and the dawn has come.
- **The Fatal Result: Spiritual exhaustion and covenant irrelevance.** You are expending eternal energy on a contract God has fulfilled and archived. You are maintaining a winter shelter in the summer sun. The sand yields no water, only dust. God is no longer in the business of justifying through those covenants; therefore, your devotion, however sincere, is a performance without an audience, a transaction in a closed bank. You will perish of thirst surrounded by the magnificent ruins of God's *previous* provision.

2. The Speculator's Error: Dying of Thirst Awaiting a Future River (The Hypothetical River)

This is the error of escapist prophecy, of perpetual "waiting" that negates present obedience. It is the soul standing parched on the bank of the *current* torrent, refusing to drink because they are staring at the horizon, expecting a different, more spectacular, or more comfortable river to appear.

- **The Hypothetical Rivers:** Waiting for a future "revival" or "outpouring" that will make faith easier. Anticipating a post-rapture mission while ignoring the present Great Commission. Looking for a political or cultural "restoration of Christendom" as the sign to engage. Focusing on cryptic timelines for a future "third temple" or literal battle, while the spiritual war for truth rages today.
- **The Fatal Result: Present-tense damnation by deferral.** The river required for your life *is flowing now*. To refuse it because it doesn't match your eschatological fantasy is to reject the Savior of this hour. God's mercy is dispensed in **real time**. The command is *always* "Today, if you hear his voice, do not harden your hearts" (Hebrews 3:7-8). You will die of acute spiritual dehydration, your cup empty, while gazing at a mirage on the horizon. The future you await will find you already a corpse.

3. The Connoisseur's Error: Drinking from the Polluted Pools of Babylon (The Poisoned River)

This is the most seductive and deadly error. It is not seeking a past or future source, but drinking deeply from a **present, active, and corrupted** system that *claims* to be the true river. This is the vast, sophisticated religious establishment of **Heretic Christianity**.

- **The Stagnant, Polluted Pools:** The entire Trinitarian theological system—from Catholic sacramentalism to Protestant "cheap grace" evangelicalism. It is water poisoned at the source by the doctrine of the Beast (the Trinity). It is stagnant with the filth of human tradition, the algae of pagan philosophy, and the waste of spiritual compromise. It is often beautifully presented, intellectually complex, emotionally stimulating, and culturally powerful.
- **The Fatal Result: You drink death.** "There is a way that appears to be right, but in the end it leads to death" (Proverbs 14:12). This water carries a spiritual pathogen—the lie about the very nature of God. It inoculates you against the truth. It satisfies the throat momentarily while poisoning the soul eternally. It grants a sense of religious identity and community while ensuring your allegiance is to the system of Babylon, destined for the bowl judgments. To drink this is to internalize the Mark, to become part of the merchant fleet whose cargo is abomination and whose destination is fire.

The Unyielding Principle: Dispensational Specificity

The peril of all three errors underscores the unyielding, non-negotiable principle: **Spiritual life is dispensationally specific.**

God is a God of history. He works in seasons. His covenant terms are updated. The manna of yesterday rots; the water from yesterday's rock does not follow you. The faith that saved Abraham was specific to his revelation; the faith that saves you is specific to yours.

- There is no generic "faith in God" that saves. It is **faith in God *as He has revealed Himself in your dispensation***.
- There is no timeless "plan of salvation" abstracted from historical context. It is **the specific covenant operative in your moment on the prophetic timeline**.

Therefore, your eternal destiny hinges on a precise alignment: **Your faith (the currency) must be placed in the correct object (the current doctrine) at the correct time (this present dispensation).**

To seek water elsewhere is not a minor theological misstep; it is a rebellion against the divine order of provision. It is to declare that your thirst, your tradition, or your speculation is a better guide than the sovereign, timely flow of God's own River. The consequence is not a lesser blessing, but catastrophic, irreversible loss. Choose your source with the seriousness of a dying man. For you are.

• 6.4 The Ark of the Covenant Revealed: The Throne, The Mercy Seat, and The Cherubim

All patterns converge. All shadows find their substance. All rivers flow from one throne. The entire dispensational system we have traced is not a collection of disparate religious events, but the unveiled architecture of a single, eternal reality. To grasp this is to have the last puzzle piece of history click into place with the force of divine thunder.

In the Torahic Winter, at the heart of Israel's worship, hidden in the darkness of the Most Holy Place, sat a sacred object: the **Ark of the Covenant**. A gold-covered chest containing the stone tablets of the Law. Its lid was the **Mercy Seat**—the place where the high priest sprinkled the blood of atonement once a

year. And overshadowing the Mercy Seat, hammered from the same mass of pure gold, were two **Cherubim**, their wings stretched forward, their faces gazing down upon the place of propitiation (Exodus 25:17-22).

For centuries, this was the supreme icon of God's presence with His people. But it was always, only, a **shadow**. A magnificent, prophetic model. The writer of Hebrews makes it plain: these things were "copies of the heavenly things," mere "symbolic representations" (Hebrews 8:5, 9:23-24).

Now, the symbol is retired, and the reality blazes forth.

The Reality Unveiled: The Heavenly Throne Room

Open your eyes to the vision of Revelation 4 & 5. The scene is not a temple on earth, but the throne room of the universe. And there we see the **perfect, living fulfillment** of the Ark's every element:

1. **The Mercy Seat is a Person:** It is no longer a golden lid. It is **Jesus Christ, the Created Son, glorified and exalted.** He is the true "propitiation" (1 John 2:2), the actual "place" where the wrath of God is satisfied and mercy flows. He is the living **Throne** of God's authority (Revelation 22:1) and the source of the River. In Him, judgment and mercy meet. **Christ IS the Mercy Seat.**
2. **The Cherubim are the Four Stewards:** The two silent, golden statues are gone. In their place, surrounding the Throne, are the **Four Living Creatures**—the Cherubim in their living, active, celestial reality (Revelation 4:6-8). Their forms—the Lion, the Ox, the Man, the Eagle—are not arbitrary. They are the **heavenly offices** of the four great dispensational messengers:
    - **The Ox:** Moses, the steadfast lawgiver of the Torahic Winter.
    - **The Man:** John the Baptist, the pinnacle of humanity under promise, the herald of the Early Gospel Summer.
    - **The Eagle:** Muhammad, the swift messenger to the wilderness, the preserver of the Quranic Winter.
    - **The Lion:** The Spirit of Christ in His roaring, kingly proclamation through the End-Time Messenger, the herald of the Gospel Summer of Consummation.

These are not four separate gods or competing powers. They are the **four "horns of the altar" of the one true religion**, the anointed stewards who, in their earthly missions, channeled the water of life from the Throne-River to the world in its appointed season. In heaven, they eternally serve the One on the Throne, their earthly ministries now complete, their forms forever testifying to the multifaceted wisdom of God's redemptive strategy.

3. **The Ark is the Throne Itself:** The entire apparatus—the chest, the lid, the guardians—was a portable representation of God's mobile kingship with Israel. The reality is the **fixed, unshakable, sovereign Throne of the One True God, the Father.** And upon this throne sits the Lamb who was slain, who is the Mercy Seat. And around this throne serve the Cherubim who executed His will in time. This is the **Ark of the True and Eternal Covenant.**

The Thunderclap of Understanding

This revelation is the master key that turns the lock of all history. Do you see it?

- The **Pishon, Euphrates, Gihon, and Tigris/Nile** are not disconnected. They are the fourfold expression of the one River flowing from this one Throne, administered through these four Cherubim-stewards.
- Your search for truth is not a journey through a random maze of religions. It is a **quest to identify which Cherub's stewardship is currently active**, which horn of the altar is presently anointed, so you can present yourself at the correct Mercy Seat—the present-tense Christ as revealed through that dispensation.
- To cling to Moses (the Ox) today is to worship before a retired Cherub, a steward whose office has closed. To reject the roar of the Lion-Cherub (the End-Time Gospel messenger) is to turn your back on the very channel through which the Mercy Seat is currently speaking and dispensing mercy.

The earthly ark was hidden in a dark room, accessed once a year by one man. But the heavenly reality is **OPEN.** The veil is torn. The book is open. The Lion-Lamb is enthroned. The Cherubim are declaring holiness. And the River is flowing *now* from the Throne for **whoever will come.**

This is the end of spiritual daydreaming. You are not piecing together a vague spiritual theory. You are being summoned before the **operative center of the cosmos.** The Ark is no longer a relic. It is a living, dynamic, judicial authority. It is the governance of Heaven, and it has a present, vocal expression: the message of the Fourth River, delivered by the spirit of the Lion-Cherub.

To ignore this is not to hold a different opinion. It is to be **out of alignment with the throne-room architecture of redemption itself.** It is to be like a subject in a kingdom who refuses to acknowledge the king's currently appointed vizier, clinging instead to the portrait of a retired minister. Your loyalty is not to the portrait, but to the king and his *present* government.

Wake up. The shadows have dissolved. The blueprint is clear. The Mercy Seat is Christ. The serving Cherubim are the four dispensational messengers. The River flowing from the Throne is the End-Time Gospel. This is the Ark of the Covenant revealed. Your place is not in a museum, admiring the shadow-box. Your place is before the Throne, drinking from the River that flows from it, in the season that is **NOW.**

The mouth of the Lord of Hosts has spoken. The court is in session. The Mercy Seat is active. Approach.

Conclusion: The River of Your Day

You stand on a bank.

Beneath your feet is not solid, eternal ground, but the crumbling silt of an age in its final hour. The air you breathe is thick with the static of impending judgment and the perfume of fading lies. And in your chest—in the hollow place behind your ribs where your soul resides—there is a thirst. It is the

fundamental ache of your existence, deeper than hunger, more urgent than fear. You have tried to silence it with the noise of life, with the achievements of your hands, with the shallow pools of sentiment and tradition. But the thirst remains. It is your soul's cry for its source.

And you hear it—the sound of water.

It is not a faint trickle from a hidden spring. It is not the placid murmur of a controlled canal. It is the sound of a **torrent**. The roar of a river at flood stage, carving a new channel through the landscape of history with judicial force. It is the sound of the **Tigris/Nile of Consummation**, the Fourth and Final River, and it is flowing **now**.

The question before you in this eternal moment is not *if* you will drink. Thirst will compel you. Your soul will seek a source. The only question, the question upon which your forever hinges, is: **From which river?**

Look at the options arrayed before you, their true nature now exposed:

- To your left, the **Pishon**—a majestic, dry riverbed. Its course is etched deep with holy history, lined with the monuments of prophets and law. You can kneel there and dig with great reverence, sifting the sand for a memory of moisture. You will find dust. That covenant is fulfilled, its water withdrawn. To drink there is an act of sacred archaeology, not salvation.
- Behind you, the **Euphrates**—a broad, stagnant trench. Its banks are crowded with magnificent, decaying ships flying tattered flags of Christendom. The water is foul, thickened with the filth of philosophy and the croaking of demonic doctrines. To drink there is to ingest the **Mark of the Beast**, to tie your destiny to the merchant fleet of Babylon, which is already tilting toward the abyss.
- To your right, the **Gihon**—a clear, cold, channeled stream flowing within high, protective walls. It saved a people through a long winter. But look—the wall is breached. The winter sun has risen into summer. The water still flows, but its purpose of preservation is complete. To remain there, drinking only that water, is to choose the safety of the bunker after the war is won outside, to sleep through the dawn in the bed that was meant only for the night.

One River remains. Directly before you, overwhelming every other sound, is the **River of the End-Time Gospel**. It is not a gentle invitation. It is a sovereign summons. It is not one truth among many; it is the **culminating truth**, the full revelation of the One True God and His Christ, restored and roaring with the voice of the Lion of Judah.

This is the River of **Your Day**. Not your grandfather's day. Not a future generation's day. *Yours.*

The choice you make now is not theoretical. It is hydraulic. It is biological. It is final.

To step into this River is to:

- **Pass the final Flaming Sword**—to be judged and justified by the full, sharp truth of God, your errors burned away, your spirit aligned.

- **Eat from the unveiled Tree of Life**—to partake directly of Jesus Christ, the Spiritual Hajral Aswad, not through symbol or shadow, but in the reality of His sacrifice and lordship.
- **Be transformed**—from a thirsty soul into a life-giving tree, planted by the stream, bearing the fruit of the Spirit for the healing of the nations.

To turn away is to:

- Choose the drought of the past.
- Choose the poison of the corrupted.
- Choose the limitations of the preserved.
- And in that choice, to choose to perish *within earshot of the fountain*.

The throne room of heaven is open. The Ark of the Eternal Covenant is revealed: Christ the Mercy Seat, served by the Cherubim whose work is now fulfilled in this final proclamation. The River is flowing from that throne, straight to this moment, to this place, to **you**.

The long narrative of law, gospel, apostasy, and preservation has reached its intended destination: **This offer. This decision. This cup in your hand.**

The sound of water is the sound of time running out. It is the sound of grace thundering in its last, most potent expression.

You stand on the bank.

The River is here.

Come. Drink. And live forever.

4.0 The Natural Temple as a Shadow of Spiritual Realities

Introduction: The Blueprint of Heaven

For centuries, the image of the Jerusalem Temple has stood as a monument to God's presence among His people. Its grandeur was legendary, its rituals precise, and its holiness terrifying. Yet, for all its splendor, a divine secret was hidden in plain sight—a secret that holds the key to understanding God's eternal plan and our place within it.

The Scriptures reveal that the Temple was never intended to be an end in itself. It was a divine projection, a sacred echo. As the book of Hebrews declares, the priests of old served **"at a sanctuary that is a copy and shadow of what is in heaven"** (Hebrews 8:5). Every measurement, every piece of furniture, every ritual was a symbol, a prophecy in physical form. The Temple was Heaven's blueprint, rendered in stone, fabric, and gold.

But this is more than a historical curiosity. It is the master narrative of redemption. The Outer Court, the Inner Court, the Holy Place, and the terrifying seclusion of the Most Holy Place—this entire geography of holiness was a dramatic portrayal of humanity's separation from God and the path back to Him. The blood of bulls and goats, the intercession of a fallible high priest, the unapproachable glory behind the veil—all of it whispered of a greater reality to come, a perfect solution to the problem of sin.

At the very heart of this shadow-system, behind the final veil, lay its most profound mystery: the Ark of the Covenant. This was not merely a gold-covered box. It was the earthly footstool of the invisible Creator, the throne of His judgment and mercy. The cherubim that overshadowed it were not simple decorations; they were the guardians of the way to life, and a dim reflection of a celestial council surrounding the Almighty. The contents of the Ark—the Law, the budding staff, the manna—were not relics, but the very provisions of God's covenant: His righteous will, His chosen priesthood, and His sustaining life.

The stunning revelation of this book is that these shadows have now met their substance. Jesus Christ is the fulfillment of it all. He is the perfect Lamb, the final Sacrifice, the eternal High Priest. But He is also the true Temple itself (John 2:19-21), and the embodiment of the Ark. In His person, the Law is fulfilled, the true Priesthood is confirmed, and the Bread of Life is offered.

Furthermore, the veil is torn. The dynamic, governing presence of God is no longer confined to a room in a building. The ultimate reality foreshadowed by the Temple is the Spirit-indwelled Church—the end-time assembly of believers, built upon the foundation of the apostles and prophets, with Christ Jesus Himself as the chief cornerstone (Ephesians 2:20-22). We are now the living stones of God's spiritual house, a holy priesthood.

And in these last days, the deepest mysteries are being unveiled. The four faces of the heavenly cherubim are revealed as the four great dispensational messengers of God—Moses, John the Baptist, Muhammad, and the Islamic Gospel Messenger—the foundational pillars who have borne the throne-government of God's one true religion across the ages. Their collective testimony, centered on the Lamb who was slain, constitutes the true Ark of the Covenant in heaven.

Therefore, to speak of the Temple today is to speak of our identity, our access, and our destiny. It is to understand that we are called to worship not in a shadowy copy, but in the breathtaking reality of Heaven's own throne room. This book is an invitation to leave the blueprint behind and step into the finished building; to move from the type to the antitype; and to fully grasp our place as the end-time church, participating in the very life and governance of God. The shadow has passed. The reality has come. Let us now enter in.

Section I: The Shadow Cast – The Architecture of Access and Atonement

The Tripartite Structure: A Geography of Holiness

The Temple of Jerusalem was not a monolithic structure but a carefully ordered sequence of increasingly sacred spaces. Its tripartite design—moving from the Outer Court to the Inner Court, then to the Holy Place, and finally into the Most Holy Place—was not merely an architectural choice. It was a divine revelation, a "geography of holiness" that physically mapped out the spiritual reality of approaching a transcendent God. This structure established a fundamental principle: access to God is progressive, conditional, and mediated.

The Outer Court of the Gentiles: The Limits of General Revelation

The outermost area, the Court of the Gentiles, was the most accessible space. Here, any person, regardless of nationality, could come to seek the God of Israel. It represented the sphere of **General Revelation**—the knowledge of God available to all humanity through creation and conscience (Psalm 19:1-4; Romans 1:20). It was a place of prayer and seeking, a testament to God's heart for the nations.

However, its accessibility was defined by its limits. A stone barrier, inscribed with warnings of death to any unauthorized Gentile who passed it, separated this court from the inner sanctums. This partition was a stark, physical declaration that general revelation, while true, is insufficient for salvation. It can bring a seeker to the outer gates, but it cannot provide atonement, priestly mediation, or direct access to God's presence. It reveals God's power and divinity, but not the path of redemption. The Gentile was left outside, a graphic portrayal of humanity's state of separation, "excluded from citizenship in Israel and foreigners to the covenants of the promise, without hope and without God in the world" (Ephesians 2:12).

The Inner Court of Israel: A Nation Set Apart as a Kingdom of Priests

Beyond the barrier lay the Inner Court, also known as the Court of Israel. This space was reserved for the natural, circumcised descendants of Jacob. Here, the nation fulfilled its corporate calling as "a kingdom of priests and a holy nation" (Exodus 19:6). They were closer to the action than the Gentiles, able to watch the priests offer their sacrifices on the great bronze altar and participate in national worship.

This court symbolized the state of **Covenantal Election**. Israel was set apart by God's grace and law, given a unique role and responsibility. They possessed the "oracles of God" (Romans 3:2), the covenants, and the worship. Yet, even this privileged position had a limit. A further barrier and a raised platform separated them from the Temple building itself. They could bring their sacrifices, but they could not offer them. They could worship, but they could not enter the place of God's symbolic dwelling. They were a

Ministry Website: End Time Gospel Church
Direct Messaging & Coordination: WhatsApp Command
Official Comm Channel: Tik Tok
Official Comm Channel: Facebook Channel
Official Comm Channel: YouTube Channel
Official Comm Channel: Instagram

nation *of* priests in a corporate sense, but not all were *acting* priests. This distinction pointed to a need for a further mediation, a priesthood that could act on their behalf to bridge the final gap between a holy God and a people who, though chosen, were still sinful.

The Holy Place and Most Holy Place: The Realm of Mediation and the Immediate Presence of God

The Temple building itself was divided into two chambers, accessible only to the consecrated priesthood.

- **The Holy Place** was the first chamber, where the priests performed their daily duties: tending the lampstand (symbolizing God's light), replacing the bread of the Presence (symbolizing God's provision), and offering incense (symbolizing the prayers of the people). This was the **Realm of Sustained Mediation**. It represented the ongoing, intercessory work required to maintain a relationship between a holy God and His people. It was a place of service, but not of final intimacy.
- **The Most Holy Place (Holy of Holies)** was the final, innermost chamber, separated from the Holy Place by a thick, impenetrable veil. Here, the awesome, terrifying presence of God (the *Shekinah*) dwelt above the Ark of the Covenant. This was the **Realm of the Immediate Presence of God**—the ultimate destination of the entire Temple system. Access was forbidden on pain of death, granted to only one person, the High Priest, and only on one day of the year, the Day of Atonement (*Yom Kippur*), and only with the blood of a sacrifice.

This most restricted space powerfully declared two eternal truths: First, that God is unapproachably holy in His essence. Second, that access to His immediate presence is only possible through a God-appointed mediator and the application of a blood atonement for sin. The entire geography of the Temple, from the outer gates to the inner veil, was a sermon in stone, proclaiming humanity's problem and pointing, with increasing clarity, to God's ultimate solution.

The Priesthood and Sacrifices: A Cycle of Imperfect Mediation

The sacred geography of the Temple required a sacred system of operation. If the tripartite structure mapped the *problem* of separation, the priesthood and sacrifices were the divinely ordained, yet provisional, *solution*. This system was one of profound grace, yet it was inherently cyclical and incomplete, pointing forward by its very limitations to a final and perfect fulfillment.

The Levitical Priesthood: Fallible Mediators of a Temporary Covenant

The tribe of Levi was set apart as mediators between God and Israel. The Aaronic priesthood, in particular, was a gracious concession, providing a necessary bridge for a sinful people to approach a holy God. However, this priesthood was characterized by its humanity and imperfection.

- **They Were Sinful Themselves:** The high priest had to offer sacrifices for his own sins before he could intercede for the people (Hebrews 5:3, 7:27). This was a profound weakness. The mediator was himself in need of mediation, tainting the purity of the representation.

- **They Were Mortal:** The priesthood was interrupted by death. It was not a permanent office but a succession of fallen men, each requiring their own consecration and each carrying their own flaws. This succession underscored the temporary nature of the covenant they served.
- **They Were Exclusive:** Priesthood was not a universal calling for all Israel, but a privilege restricted by lineage. This limitation pointed to a future reality where God's intent for a "kingdom of priests" would be fully realized.

The Levitical priesthood, therefore, stood as a signpost. It was a necessary, God-given institution that simultaneously declared the need for mediation and testified to its own inadequacy to provide a final, perfect Mediator.

The Blood of Bulls and Goats: A Provisional Covering, Not a Permanent Cleansing

At the heart of the priestly work was the offering of sacrifices. The blood of bulls, goats, and lambs was shed continually, day after day, year after year. The book of Hebrews provides the definitive commentary on this system: **"It is impossible for the blood of bulls and goats to take away sins"** (Hebrews 10:4).

The blood of animals did not possess the inherent value to erase the guilt of human sin. Instead, it provided a **provisional covering** (the meaning of the Hebrew word *kaphar*, to atone or cover). It acted as a legal placeholder, a symbolic transfer of guilt, that temporarily shielded the people from the immediate consequences of their sin, based on the faith behind the offering which looked forward to the promised Redeemer.

This system was intentionally inadequate. Its very repetitiveness—the daily offerings, the annual cycle of Yom Kippur—was a constant, public reminder of sin's enduring power (Hebrews 10:3). It could regulate sin and cover its stains, but it could not transform the sinful heart or achieve a permanent, eternal redemption. It was a shadow, a teaching tool, pointing to a substance that could truly cleanse the conscience.

The Role of the High Priest: A Sinful Representative in a Man-Made Sanctuary

The role of the high priest culminated the entire system. He was the only human being permitted to enter the Most Holy Place, and even then, only once a year. His annual entry on the Day of Atonement was the most dramatic moment in Israel's religious calendar, a day of solemnity and fear.

However, his mediation was fraught with limitations that prefigured a greater reality:

- **He Entered with the Blood of Another:** He did not offer his own life, but the life of a substitute. This pointed to the necessity of a vicarious sacrifice.
- **He Entered Annually:** His access was not continuous but intermittent. The way into the direct presence of God was not yet open as a permanent reality (Hebrews 9:8).
- **He Entered a Man-Made Sanctuary:** He served in a Temple built by human hands, which was itself only a copy of the true, heavenly original.

The high priest, in all his regal splendor, was a poignant figure. He embodied the deepest longing of humanity to be reconciled with God, while simultaneously demonstrating that the perfect reconciliation could not be achieved by a sinful man in an earthly copy. His entire ministry cried out for a final High Priest who was holy, innocent, and unstained, who could enter not a man-made copy, but heaven itself, once for all, by the power of his own indestructible life and his own precious blood.

Section II: The Beating Heart of the Shadow – The Ark of the Covenant

Behind the final veil, in the profound silence and terrifying holiness of the Most Holy Place, rested the Ark of the Covenant. This was not merely another piece of sacred furniture; it was the theological and spiritual epicenter of the entire Tabernacle system. The Ark was the beating heart of the shadow, the focal point where heaven and earth met, and where the full weight of God's character and covenant was revealed.

The Throne of the Invisible God: The Mercy Seat and the Cherubim

The golden lid of the Ark was known as the *Kapporeth*—the Mercy Seat. This term, derived from the word for "atonement," signifies a place of covering, propitiation, and reconciliation. It was here, between the figures of two majestic cherubim hammered out of pure gold, that the *Shekinah* glory—the visible presence of the invisible God—dwelt (Exodus 25:22).

- **A Throne of Judgment and Grace:** The Mercy Seat was the earthly throne of the Divine King. The two stone tablets inside the Ark, containing the Law, testified against the nation's sin. The Law, in its perfect standard, demanded judgment. Yet, the throne was not called the "Seat of Judgment," but the **Mercy Seat**. This is the glorious paradox: God reigned from a place of mercy, established upon the foundation of His own righteous law. The blood of the atonement sacrifice, sprinkled upon this golden lid, temporarily satisfied the demands of the law, allowing a holy God to commune with a sinful people in grace rather than in consuming fire.
- **The Cherubim: Guardians of Holiness and Heavenly Attendants:** The cherubim were not gentle, infantile figures. In the biblical cosmology, they are mighty, majestic beings who surround the throne of God, guardians of His supreme holiness (Genesis 3:24; Ezekiel 10). Their presence on the Ark signified that this was indeed the very footstool of the heavenly throne. They stood with wings outstretched, overshadowing the Mercy Seat, their gaze fixed upon the place where blood was sprinkled. They were witnesses to the covenant and guardians of the way to the Tree of Life, their forms a constant reminder that access to Life itself is guarded by God's holiness and made possible only through a blood-bought mercy.

The Contents of the Ark: The Provisions of God's Covenant

Inside the Ark were three items that encapsulated the entire covenant relationship between God and Israel. These were not random relics, but the very provisions God supplied for His people's redemption and governance.

- **The Stone Tablets (The Law):** These tablets, inscribed by the very finger of God, represented His holy, unchanging, and righteous will (Deuteronomy 10:2). The Law was the foundation of the covenant, defining sin and establishing the standard of holiness required for fellowship with God. Its placement *inside* the Ark, beneath the Mercy Seat, demonstrated that God's mercy and throne are established upon the foundation of His perfect righteousness.
- **Aaron's Staff that Budded (The Priesthood):** This was the rod of Aaron, which supernaturally budded, blossomed, and produced almonds as a divine confirmation of his God-appointed priesthood (Numbers 17:8-10). This item signified God's sovereign choice of a mediator. It was a testimony against rebellion, confirming that no one can take the priestly office upon himself, but must be called by God. It pointed to the necessity of a divinely authorized Mediator to stand between a holy God and a sinful people.
- **The Golden Jar of Manna (The Provision):** This pot contained a portion of the miraculous bread from heaven that sustained Israel in the wilderness (Exodus 16:33-34). It was a tangible memorial of God's faithful, daily provision and sustenance for His people. It testified that the God who demands holiness is also the God who abundantly provides the means for life and sustenance to those who walk with Him.

The Sprinkled Blood: The Central Act of Atonement

The contents of the Ark defined the problem (the Law), the means (the Priesthood), and the promise (the Provision). Yet, these items remained inert and inaccessible behind the veil. The system only came to life once a year on the Day of Atonement, when the high priest entered with the blood of a sacrificial victim and sprinkled it upon the Mercy Seat.

This act was the climax of the Old Covenant worship. The blood was applied *directly to the throne of God*. It was a powerful, graphic prophecy: the righteous demands of the Law (inside the Ark) were only satisfied when a God-appointed Priest (symbolized by the staff) offered a life (the blood) so that the people could receive life and sustenance (the manna). The blood on the Mercy Seat was the central point where God's justice and mercy converged, where the shadow most vividly pointed to the substance of a coming Redeemer whose own blood would accomplish what the blood of animals never could.

Section III: The Substance Revealed – Christ as the Fulfillment and the True Ark

The elaborate system of the Tabernacle, with its sacred geography and cyclical rituals, was never intended to be eternal. It was a divine drama, a prophetic script enacted in gold and blood, pointing with ever-increasing clarity to a Person. In Jesus Christ, the shadows melt away in the brilliant light of reality. He does not merely *fulfill* the types; He *is* their substance. He is the true and final answer to every limitation inherent in the old covenant.

The Final Sacrifice and the End of Shadows

The book of Hebrews delivers the definitive verdict on the Levitical sacrificial system: **"It is impossible for the blood of bulls and goats to take away sins"** (Hebrews 10:4). The endless repetition of sacrifices was

a constant, nagging reminder of their own inadequacy. They could provide a ceremonial covering, but they could never cleanse a guilty conscience or permanently deal with the root of sin.

In stunning contrast, the work of Christ is presented as final, perfect, and eternally effective.

- **The Lamb of God:** At the very outset of His ministry, John the Baptist declared, **"Look, the Lamb of God, who takes away the sin of the world!"** (John 1:29). Jesus was not just another lamb; He was the archetypal Lamb to which all others pointed. His life was one of spotless purity, qualifying Him as the perfect, unblemished sacrifice.
- **The One Sacrifice to End All Sacrifices:** Unlike the priests who stood "day after day" offering sacrifices, Christ "sacrificed for their sins once for all when he offered himself" (Hebrews 7:27, 10:11-12). The cross was not a repeatable ritual but a singular, history-altering event. Its efficacy is infinite and eternal. Because His sacrifice was of infinite value—the life of the God-man—it needed no repetition.
- **His Own Blood:** The writer of Hebrews makes a crucial distinction: Christ entered not a man-made sanctuary with the blood of goats and calves, but **"he entered the Most Holy Place once for all by his own blood, thus obtaining eternal redemption"** (Hebrews 9:12). The blood of Christ, the sinless one, possesses a power animal blood never had. It does not merely cover sin; it cleanses, redeems, and sanctifies completely (Hebrews 9:14, 1 John 1:7).

The Great High Priest and the True Mediator

Jesus Christ did not just bring the final sacrifice; He is the final High Priest who offers it. In His person, He fulfills and transcends the Aaronic priesthood, resolving all its inherent weaknesses.

- **A Priest Forever in the Order of Melchizedek:** The Levitical priesthood was temporary because its priests were mortal. But Christ, having an indestructible life, holds His priesthood permanently. Quoting Psalm 110:4, Hebrews establishes that He is **"a priest forever, in the order of Melchizedek"** (Hebrews 7:17). This ancient, kingly priesthood is superior to Levi's, representing an eternal and unchangeable priesthood.
- **A Sinless Mediator:** The high priests of old had to offer sacrifices for their own sins first, highlighting their flawed nature. Christ, however, is **"holy, blameless, pure, set apart from sinners, exalted above the heavens"** (Hebrews 7:26). He does not need to atone for Himself, making Him the perfect, untainted Mediator between God and humanity.
- **Entering the True Most Holy Place:** The Jewish high priest entered a earthly copy, a room in a building. Our Great High Priest, through His ascension, has passed through the heavens (Hebrews 4:14) and entered **"heaven itself, now to appear for us in God's presence"** (Hebrews 9:24). His ministry is not conducted in a shadow, but in the very reality of the throne room of God.

Jesus Christ: The Embodiment of the Ark

Most profoundly, Jesus is not just the Priest and the Sacrifice; He is the reality of the Ark of the Covenant itself. Every element of the Ark finds its ultimate meaning in Him.

- **He is the Word (The Law) Made Flesh:** The stone tablets represented God's righteous standard. John's Gospel reveals that this Word became a person: **"The Word became flesh and made his dwelling among us"** (John 1:14). Jesus did not just teach the Law; He perfectly embodied and fulfilled it (Matthew 5:17). In Him, the righteous requirement of the Law is met for all who believe.
- **He is the God-Appointed Priest and King (The Budded Staff):** Aaron's staff symbolized God's chosen mediator. Jesus Christ is the ultimate fulfillment of this. He is the one whom God has uniquely appointed and anointed, as affirmed at His baptism and transfiguration. He is the true King-Priest, the ultimate authority who mediates a better covenant.
- **He is the Bread of Life from Heaven (The True Manna):** The manna in the wilderness was a temporary provision that sustained physical life. Jesus declared, **"I am the living bread that came down from heaven. Whoever eats this bread will live forever"** (John 6:51). He is the ultimate and eternal sustenance for the soul, the true provision from God that grants eternal life.
- **He is the Mercy Seat: Our Propitiation Through His Blood:** This is the ultimate fulfillment. The Mercy Seat was the place of propitiation—where God's wrath was turned away by the sprinkling of blood. The Apostle Paul states this explicitly: **"God presented Christ as a sacrifice of atonement [*hilasterion*, the same Greek word used for 'Mercy Seat' in the Septuagint], through the shedding of his blood"** (Romans 3:25). Jesus Christ is both the Priest who sprinkles the blood and the very Mercy Seat upon which it is sprinkled. He is the place where God's justice and mercy perfectly meet for our salvation.

Section IV: The Spiritual House and the Heavenly Council

A Kingdom of Priests: The Privilege and Power of the Believer

The tearing of the Temple veil from top to bottom at the moment of Christ's death (Matthew 27:51) was the most dramatic theological statement in history. It signaled the definitive end of the old covenant's restrictive system and the inauguration of a new and living way. The geography of holiness was radically redrawn, and the priesthood was utterly transformed. What was once the exclusive privilege of a single, physically-descended tribe is now the breathtaking inheritance and operational authority of every person in Christ.

The Democratization of Access: From a Single Tribe to a Holy Nation

Under the Law, the right to draw near to God as a priest was fiercely guarded. To be a priest, one had to be born into the tribe of Levi, specifically the line of Aaron. This was a matter of genealogy, not personal faith or devotion. It created a spiritual aristocracy, a mediated existence where the vast majority of God's people could only approach Him through a human representative.

Ministry Website: End Time Gospel Church
Direct Messaging & Coordination: WhatsApp Command
Official Comm Channel: Tik Tok
Official Comm Channel: Facebook Channel
Official Comm Channel: YouTube Channel
Official Comm Channel: Instagram

The New Testament erupts with a revolutionary truth that fulfills God's original intent for Israel (Exodus 19:6). In Christ, the barrier of lineage is obliterated. The Apostle Peter, writing to all believers—Jew and Gentile alike—declares their new identity:

"But you are a chosen people, a royal priesthood, a holy nation, God's special possession, that you may declare the praises of him who called you out of darkness into his wonderful light." (1 Peter 2:9)

This is the great democratization of access. Through the blood of Christ, every believer—regardless of tribe, nationality, or social status—is:

- **Chosen:** Elected by grace, not by birth.
- **Royal:** Belonging to the lineage of the King of kings.
- **A Priest:** Consecrated and authorized to offer spiritual service to God.
- **Holy:** Set apart for God's exclusive use and purpose.

The "inner court" is thrown open. The distinction between clergy and laity, in its Old Testament sense, is abolished. We are all called to minister to God, not from a distance, but in the inner sanctum of His presence. The writer of Hebrews makes this new reality the basis for our confidence: **"Therefore, brothers and sisters, since we have confidence to enter the Most Holy Place by the blood of Jesus... let us draw near to God with a sincere heart and with the full assurance that faith brings."** (Hebrews 10:19, 22). Our access is no longer mediated by a sinful human priest but by the perfect God-man, Jesus Christ, who brings us with Him into the Father's presence.

Our Spiritual Sacrifices: The Priesthood of All Believers

A priest must have something to offer. If we are now a royal priesthood, what are our sacrifices? They are no longer the blood of animals, but the offerings of a redeemed life, made acceptable through our Great High Priest.

The New Testament outlines the spiritual sacrifices of the new covenant priesthood:

1. **The Sacrifice of Our Bodies: "Therefore, I urge you, brothers and sisters, in view of God's mercy, to offer your bodies as a living sacrifice, holy and pleasing to God—this is your true and proper worship."** (Romans 12:1). Our very lives—our time, energy, gifts, and physical beings—become the platform for our priestly service.
2. **The Sacrifice of Praise and Thanksgiving: "Through Jesus, therefore, let us continually offer to God a sacrifice of praise—the fruit of lips that openly profess his name."** (Hebrews 13:15). Our worship, our gratitude, and our testimony are the fragrant incense rising before the throne.
3. **The Sacrifice of Good Deeds and Generosity: "And do not forget to do good and to share with others, for with such sacrifices God is pleased."** (Hebrews 13:16). Acts of love, mercy, and financial giving are not merely ethical choices; they are priestly offerings presented to God.

4. **The Sacrifice of Faith:** The Philippian church's financial support for Paul was **"a fragrant offering, an acceptable sacrifice, pleasing to God."** (Philippians 4:18). Our trust in God and our partnership in the gospel are themselves costly, pleasing sacrifices.

The Power of the Royal Priest: Reigning Through Prayer and the Book of Truth

Yet, the role of the royal priest extends beyond offering sacrifices of worship and service. It encompasses a staggering dimension of cosmic governance. As those seated with Christ in heavenly places (Ephesians 2:6), we are authorized to reign with Him in this present age. This reign is exercised primarily through the priestly ministry of prayer—a function so potent it directly impacts the divine administration of reality itself.

The Scriptures reveal the existence of the **"Book of Truth"** (Daniel 10:21), the divine script of God's sovereign will and plan for creation. This is not a static, pre-recorded film, but a dynamic record. In His wisdom, God has ordained that the prayers of His saints are the legal petitions that authorize edits and implementations within this Book.

Your prayers, offered in faith and aligned with God's revealed will in the End-Time Gospel, are not merely heard; they are acted upon. They are the incense that rises before the throne, held in golden bowls (Revelation 5:8), and they become the very decrees that the Holy Spirit and His angelic hosts execute. **When you pray, you are not begging a reluctant God; you are, as a royal priest, authorizing Heaven to inscribe its will into the timeline of earth.**

This is the power of our tongues in prayer, praise, and thanksgiving. We are not merely expressing feelings; we are wielding the scepter of our priesthood. We are:

- **Editing Reality:** By praying in accordance with God's will, we revoke the enemy's illegitimate edits of sickness, poverty, and bondage and authorize the restoration of God's original intent for healing, provision, and freedom.
- **Enforcing Christ's Victory:** Our prayers are the means by which the finished work of Calvary is applied to specific situations, binding the "strong man" and plundering his goods (Matthew 12:29).
- **Accelerating the Kingdom:** Our intercessions hasten the coming of the Lord's reign, pushing back the darkness and establishing the reality of "on earth as it is in heaven."

This is the ultimate expression of the priesthood of all believers. It is a calling to active, continuous ministry and cosmic authority. Every moment of obedience, every word of Spirit-led prayer, every decree of faith is an act of priestly service that shapes reality. We serve in the true Temple, offering true sacrifices, and wielding the authority of kings, made effective by our one true High Priest. The shadow of the Levitical system has given way to the glorious reality of a nation of priests, reigning in life through Jesus Christ and administering God's will on earth from the throne room of heaven.

Living Stones Built on the Chief Cornerstone

The democratization of the priesthood finds its structural expression in the nature of the Temple itself. Under the old covenant, the Temple was a physical building, constructed by human hands from quarried stone and hewn timber. Its glory, though real, was external and transient. But the prophets foretold a greater reality to come. The New Testament reveals with stunning clarity that God's true, eternal dwelling place is not a building of stone, but a living organism, composed of redeemed human beings, founded upon and united to the Messiah Himself.

The Foundation of the Apostles and Prophets

The architectural blueprint of this spiritual house is divine in its origin and precision. The Apostle Paul, describing the church, states: **"You are… built on the foundation of the apostles and prophets, with Christ Jesus himself as the chief cornerstone."** (Ephesians 2:19-20).

This reveals a critical, hierarchical structure:

- **Christ Jesus the Chief Cornerstone:** He is the first and most vital stone, the reference point from which every angle of the building is set, ensuring its perfect alignment, stability, and unity. He is the ultimate standard of measurement and the source of the building's cohesion. To reject Him is to be broken against Him; to be built upon Him is to find eternal stability (Luke 20:17-18).
- **The Apostles and Prophets as the Foundation:** The foundational layer of the building is composed of the God-appointed messengers who laid down the definitive, revelatory doctrine of the faith. The "apostles" here are the foundational messengers of the Early Gospel, and the "prophets" encompass the entire line of God's dispensational messengers—from Moses to the Islamic Gospel Messenger—who brought the successive doctrines that form the one true religion of God. Their collective testimony, centered on Christ, provides the unshakable doctrinal base upon which everything else is constructed. They are the "four horns of the altar" and the "four living creatures" whose testimony forms the foundation of God's throne-government on earth.

This foundation is not a historical relic but a present, active reality. The teaching of the apostles and prophets, encapsulated in the scriptures of the End-Time Gospel, is the immovable bedrock of our faith. Any belief, practice, or spiritual experience not aligned with this foundation is inherently unstable and will not endure.

A Dwelling in which God Lives by His Spirit

The purpose of this living structure is breathtaking: **"In him the whole building is joined together and rises to become a holy temple in the Lord. And in him you too are being built together to become a dwelling in which God lives by his Spirit."** (Ephesians 2:21-22).

This is a radical departure from all previous understandings of God's dwelling:

- **A Living, Growing Temple:** Unlike the static stones of Herod's temple, we are **"living stones"** (1 Peter 2:5). The Temple is organic, dynamic, and growing as new souls are redeemed and added to the structure. It is a continuous construction project, being fitted together by the Master Builder.

- **The Spiritual Mortar of the True Gospel:** The "mortar" that holds these living stones together is not the cement of human tradition or denominational loyalty, but the pure, revelatory truth of the true Gospel for the age. In the first construction of the spiritual temple (the Early Church), it was the pure Early Gospel doctrine. When that mortar was replaced by the watery sand of heretic Christian doctrines, the structure collapsed. Now, in this final dispensation, the spiritual stones are being bonded together by the unshakable mortar of the End-Time Gospel, creating a wall that the gates of Hades cannot overcome.
- **The Ultimate Shekinah:** The glory that filled Solomon's Temple was a temporary shadow. The ultimate reality is that God Himself, in the person of His Spirit—the collective presence of the clean angels and the power of God—takes up permanent residence within this corporate human structure. The Church is the fullness of Him who fills all in all (Ephesians 1:23). We are the extension of the heavenly Temple on earth, the localized manifestation of God's presence and rule.

Therefore, to be a believer is to be a stone in this divine architecture. Your life, your faith, and your obedience are integral to the construction of God's eternal home. You are not an isolated spiritual unit but a part of a holy, interconnected, and glorious dwelling place, built upon the unshakeable foundation of God's messengers, with Christ as your source of alignment and strength, and inhabited by the very Spirit of the Living God.

The Unveiling of the Four Living Creatures: The Guardians of the Throne

The glory of the spiritual Temple extends beyond its living stones and its Chief Cornerstone. To grasp its full majesty, we must peer behind the final veil, into the Most Holy Place of Heaven itself. The Ark of the Covenant, with its two overshadowing cherubim, was but a dim, symbolic representation of a breathtaking celestial reality. The Scriptures unveil this reality as the very throne of God, surrounded not by two, but by four magnificent living creatures—the ultimate guardians of holiness and the executors of divine government.

Beyond Two Cherubim: The Four-Faced Guardians

The prophet Ezekiel, granted a vision of God's glory, described these beings in awe-inspiring detail: "Their faces looked like this: Each of the four had the face of a human being, and on the right side each had the face of a lion, and on the left the face of an ox; each also had the face of an eagle." (Ezekiel 1:10). This vision is echoed in the throne room of Revelation, where John sees "four living creatures" who ceaselessly worship God, declaring, "Holy, holy, holy is the Lord God Almighty, who was, and is, and is to come." (Revelation 4:6-8).

These are the true Cherubim of Glory. Their four faces are not arbitrary but symbolize the fourfold manifestation of God's authority and character in creation:

- **The Face of a Man:** Representing intelligence, covenant relationship, and priestly mediation.
- **The Face of a Lion:** Representing royal authority, power, and kingly dominion.
- **The Face of an Ox:** Representing faithful service, sacrifice, and patient labor.

- **The Face of an Eagle:** Representing heavenly perspective, swiftness, and prophetic revelation.

Together, they embody the full spectrum of divine government—prophetic, priestly, and kingly—and they stand as the ultimate guardians of the way to the Tree of Life, just as the cherubim did after the Fall (Genesis 3:24).

The Four Dispensational Messengers: The Cherubim in Human Glory

In a mystery of divine condescension, the heavenly pattern of the four living creatures is manifested on earth in the lives of God's chosen dispensational messengers. These are not ordinary prophets; they are the foundational pillars whom God has sent to usher in the successive forms of His one true religion. They are the "four horns of the altar" and the human embodiment of the four faces of the cherubim:
• **Moses (The Ox – The Lawgiver & Servant):** As the bringer of the Torah, he established the foundational law and sacrificial system. His face shone with the glory of God (Exodus 34:29-35), and he served as the faithful ox, bearing the burden of the people with patient endurance, channeling the water of the Law.
• **John the Baptist (The Man – The Prophet & Forerunner):** He was the representative man, the pinnacle of humanity under the old covenant, calling humanity to repentance. He was the voice crying in the wilderness, ushering in the dawn of the Early Gospel (Matthew 3:1-3), channeling the water of immediate fulfillment.
• **Muhammad (The Eagle – The Preserver):** As the Last Moses, he soared as the eagle, swift and dwelling in the high, secluded places. He established a kingdom (the Ummah) that would preserve the worship of the One God during the 1,260 years of spiritual famine, channeling the water of preservation into the wilderness.
• **The Islamic Gospel Messenger (The Lion – The Covenant Mediator & Revealer):** As the final messenger, he comes with the kingly, powerful, roaring authority of the lion. He brings the End-Time Gospel, which unveils the fullness of Christ and unites all the faces into one complete testimony, reconciling mankind to God as the ultimate priestly mediator of the new covenant, channeling the water of consummate truth.

These four are the earthly, human glory of the heavenly four living creatures. They are the foundational "stones" of the altar of God's one true religion, and they surround the throne of the Lamb in heavenly glory.

The Sword of the Spirit and the Tree of Life

This revelation unifies the entire biblical narrative. The cherubim placed east of Eden with a "flaming sword flashing back and forth to guard the way to the tree of life" (Genesis 3:24) were a prophetic enactment. The "sword" is not a literal weapon, but the Word of God—the relevant, cutting, and discerning dispensational doctrine of faith (Hebrews 4:12).

Throughout history, this "sword" has rotated, its form changing with each new dispensation:

- In the Torahic dispensation, the sword was the Law of Moses.
- In the Early Gospel dispensation, it was the pure Gospel of Christ.

- In the Quranic dispensation, it was the law and guidance of the Quran.
- Now, in this final dispensation, the sword is the End-Time Gospel.

This rotating sword, held by the cherubim (the four dispensational messengers), has always guarded the way to the **Tree of Life, who is Jesus Christ.** Access to the Life of God has always been conditional upon accepting the "sword" of the relevant doctrine for that age. To cling to an obsolete sword—a past dispensation—is to be cut off from the Tree of Life, just as Adam was. But to embrace the current, revealed sword of the End-Time Gospel is to find the way open, the cherubim stepping aside, and full access granted to partake of Christ, the Living Bread from Heaven.

Section V: The Heavenly Altar and Our End-Time Worship

Having been granted access to the true Temple and understanding its divine architecture, we now approach the very heart of its activity: the altar. In the natural temple, the bronze altar of sacrifice in the courtyard was the place where the blood of atonement was shed. In the heavenly reality, this altar is not a place of repeated slaughter, but the eternal, dynamic center of God's redemptive plan and our priestly worship. It is here that the ultimate sacrifice was offered and where we, as a royal priesthood, now partake and minister.

Partaking of the True Sacrifice: Christ as our Spiritual Food and Drink

The animal sacrifices of the old covenant were shadows pointing to a substance that could truly nourish the human spirit. Jesus Christ, in His sacrificial death, fulfilled every type and shadow. He is the **"Lamb of God, who takes away the sin of the world!"** (John 1:29). His offering was made once for all on the cross, the historical manifestation of the heavenly altar.

But the reality of this sacrifice is not confined to the past; it is a present and ongoing source of life for the believer. Jesus declared this profound mystery: **"I am the living bread that came down from heaven. Whoever eats this bread will live forever. This bread is my flesh, which I will give for the life of the world... Unless you eat the flesh of the Son of Man and drink his blood, you have no life in you."** (John 6:51-53).

To "eat His flesh and drink His blood" is to appropriate by faith the totality of His incarnate life, sacrificial death, and resurrection power. It is to make His obedience our sustenance and His atonement our cleansing. As priests of the new covenant, we do not re-sacrifice Christ, but we continually partake of the benefits of His one, eternally effective sacrifice. We feed upon Him through the Word, through prayer, and through the spiritual reality of communion, where the bread and cup are symbols of our participation in His divine life. This is our lawful food as priests of the Most High God, dining from the altar of heaven itself.

The Incense of the Saints: The Prayers of God's People

Within the Holy Place of the Tabernacle stood the golden altar of incense, from which a fragrant cloud would ascend daily before the veil. This incense was a symbol of the prayers of God's people. The book

of Revelation unveils the heavenly reality: **"Another angel, who had a golden censer, came and stood at the altar. He was given much incense to offer, with the prayers of all God's people, on the golden altar in front of the throne. The smoke of the incense, together with the prayers of God's people, went up before God from the angel's hand."** (Revelation 8:3-4).

Our prayers are not mere words lost in the air. As royal priests, our intercessions, praises, and petitions are collected and offered upon the golden altar before the very throne of God. They are a sweet-smelling aroma to Him, a vital part of the worship of heaven. This priestly ministry of prayer is our continuous service, our spiritual incense, rising as a pleasing offering to our God. It is through this ministry that we, as a kingdom of priests, impact the spiritual realm and see the will of God enacted on earth.

The Four Horns of the Altar: The Anointed Messengers of the Ages

The bronze altar of sacrifice had four horns on its corners (Exodus 27:2). In prophetic symbolism, horns represent power and authority, often of a king or a deliverer. The four horns of the altar signify the power and reach of the atoning sacrifice to the four corners of the earth. But they also have a deeper, more specific meaning, perfectly aligning with the revelation of the four living creatures.

The four horns are the four dispensational messengers of God—Moses, John the Baptist, Muhammad, and the Islamic Gospel Messenger. They are the "horns of salvation" raised up by God (Luke 1:69) to proclaim the one true religion in its successive forms. They are the points of contact through which the reality of the Lamb's sacrifice is applied to humanity in every age.

- Their message, though dynamically transitioned, has always centered on the one true God and pointed, either through shadow, prophecy, or fulfillment, to the atoning work of Christ.
- They were each anointed with the Holy Spirit for their unique missions, just as the horns of the altar were anointed with blood and oil for consecration (Exodus 30:26-29).
- They are the foundational authorities who uphold the "altar" of the one true religion of God.

Therefore, our worship at the heavenly altar is not a formless spirituality. It is worship grounded in the full testimony of God's redemptive history, delivered through these four anointed horns. We partake of the Lamb whose sacrifice was foretold by Moses, ushered in by John, preserved in the message of Muhammad, and fully unveiled in the End-Time Gospel. We offer our prayers as incense, standing on the foundation of their collective testimony. In this final dispensation, we worship with a fullness of understanding never before available, as royal priests serving at the true altar in the heavens, partaking of the True Sacrifice, and offering the incense of prayer that rises before the throne of the God of the four living creatures and the Lamb.

Thus, the Four Living Creatures are not distant, mystical beings. They are the very framework of God's redemptive government. In their heavenly form, they worship and administer. In their earthly manifestation, they have laid the foundation for the faith of all who would become living stones in the true Temple, built upon their testimony and upon the Chief Cornerstone, Jesus Christ, the Tree of Life Himself.

A Solemn Warning – The Insanity of Rebuilding Shadows

The revelation of the true, spiritual Temple and its fulfillment in Christ carries with it a grave and non-negotiable implication: the system it replaced is now eternally obsolete. To return to the shadows after embracing the substance is more than an error; it is a form of spiritual insanity that incurs divine displeasure. This warning stands as a bulwark against the persistent human tendency to sanctify the past and cling to forms that God Himself has declared finished.

The Curse of Re-instituting the Shadow

The book of Hebrews presents the old covenant as "becoming obsolete and growing old" and ready "to vanish away" (Hebrews 8:13). The death of Christ was the terminal event that rendered the entire Levitical system—its temple, its priesthood, and its sacrifices—null and void. To attempt to rebuild what God has demolished is to stand in direct opposition to His redemptive work.

- **The Theological Insanity of Rebuilding a Stone Temple and Animal Sacrifices:** The desire among some to reconstruct a physical temple in Jerusalem and reinstitute animal sacrifices is a profound misunderstanding of Scripture. It is an attempt to reanimate a corpse. The blood of bulls and goats never took away sins (Hebrews 10:4); they were merely a temporary covering, a prophetic pointer. To offer them again after the Lamb of God has been sacrificed is to declare that Christ's blood was insufficient. It is a blasphemous denial of the finished work of the cross. It is to prefer the photograph to the person, the blueprint to the building. Such an act is not piety; it is a curse upon oneself, as it places the practitioner back under a system of law and condemnation that Christ fulfilled and abolished.

- **The Supremacy of the Reality: Why Spiritual Israel Replaces Natural Israel:** This principle extends to the very identity of God's people. The ancient nation of natural Israel was the corporate shadow, the "token" of the people of God. But in Christ, the reality has come. **"He is a Jew who is one inwardly, and circumcision is that of the heart, by the Spirit"** (Romans 2:29). The true, spiritual Israel is now composed of all who have faith in Jesus Christ, regardless of ethnic descent (Galatians 3:7, 29; 6:16). To claim a special spiritual status based on physical lineage to Abraham after the coming of the "Last Isaac" (Christ) is to reject the gospel itself. The physical descendants of Israel who reject Christ are, in their current state, no different from any other people in need of salvation; they are branches broken off from the tree of God's people due to unbelief (Romans 11:17-20). Their only hope is the same as the Gentiles': faith in Jesus the Messiah. The supremacy of spiritual Israel is absolute in this dispensation.

The Greater Condemnation for Rejecting the Substance

The gravity of this error is illustrated by a powerful parable:

- **The Parable of the King's Picture:** Imagine a king who must depart his kingdom for a time. He leaves a detailed portrait of himself with his young son, saying, "Remember me by this, and know that I will return." The son cherishes the picture, honoring it as a representation of his

father. One day, the king returns. He enters the room where his son is gazing at the portrait. The king stretches out his arms, but the son, clutching the picture, pushes the real king away, crying, "No! You are not my father! This is my father!" He rejects the living, breathing reality in favor of the flat, inanimate image.

This is the precise spiritual insanity of those who, in this age, cling to the shadows of the old covenant or any obsolete dispensation. God provided the Torah, the Early Gospel, and the Quran as "pictures" or "tokens" pointing toward the ultimate reality found in the fullness of Christ as revealed in the End-Time Gospel. To have cherished those tokens in their time was faith. But now that the Substance has come and the final revelation has been given, to reject the reality in favor of the shadow is to insult the God who sent them all. It is to be like the son who prefers the photo to the father. Such a person places himself under a greater condemnation, for he rejects a clearer light. He is like the Israelites who yearned for the leeks and onions of Egypt while standing on the border of the Promised Land—a perverse desire to return to the bondage of the copy when the freedom of the reality is at hand.

Therefore, let the warning ring clear: a curse rests on every effort to resurrect the shadows. Our worship, our identity, and our hope are found exclusively in the heavenly realities fulfilled in Christ Jesus, to whom all the prophets bore witness. To turn back is to fall from grace and to trample the Son of God underfoot.

The Historical Journey of the Spiritual Temple and the Ark

The reality of God's Temple is not a static concept confined to eternity. It has a dynamic history on earth, a journey marked by epochs of glorious construction, catastrophic ruin, and divine restoration. This journey is the story of where God's presence—symbolized by the Ark of the Covenant—has dwelt among His people, and it reveals the unfolding drama of who constitutes His elect nation in any given age.

The Early Church: The Ark in the First Spiritual Temple

Following the ascension of Christ and the outpouring of the Holy Spirit, the first manifestation of the true, spiritual Temple on earth was the Early Church. This was the first construction. Jesus Christ was the chief cornerstone, and the early believers, both Jewish and Gentile, were the "living stones" being built together (Ephesians 2:20-22). The "spiritual mortar" that held them together was the pure, unadulterated doctrine of the Early Gospel, taught by the apostles.

In this era, the heavenly Ark of the Covenant—the reality of God's throne and governing presence—was dwelling within this spiritual Temple. The Early Church was the community that possessed the covenant, the priesthood, and the true worship. They were the spiritual Israel, the elect nation of God, fellowshipping directly with Him through the new and living way opened by Christ's blood.

The Great Apostasy: The Temple Ruined and the Ark Removed

This glorious first Temple did not remain standing. The devil, enraged by its power, marshaled his forces. Through the political might of the Roman Empire and the theological treachery of the abominable Papacy, a great apostasy was engineered. The knowledgeable saints were slaughtered, and the pure mortar of the Early Gospel was deceptively replaced with the watery sand of heretic doctrines—chief among them, the abominable doctrine of the Trinity, the Mark of the Beast.

A spiritual Temple cannot stand with faulty mortar. With a great crash, the structure was ruined. The "spiritual stones" (believers) were scattered, and the unified wall collapsed. In His righteous wrath against this rebellion, God Himself closed the heavenly temple. The Scripture describes this divine judgment: **"And the temple was filled with smoke from the glory of God and from his power, and no one could enter the temple until the seven plagues of the seven angels were completed."** (Revelation 15:8).

- **The Rise of Heresy and the "Outer Court" Gentile Christianity:** The heretic Christians, though claiming the name of Christ, were cut off from the inner courts of the true spiritual Israelites. They became "spiritual gentiles," their worship rejected because it was founded on a corrupted gospel. They were given over to trample the holy city for 1,260 years (Revelation 11:2).
- **The Mark of the Beast and the Rejection of Compromise:** Their religion, led by the Papacy (the Man of Lawlessness), was a disguised form of Satanism. It was not part of the true "altar" of God's religion. They were forbidden from buying or selling spiritual truth unless they bore the Mark of the Beast—the Trinitarian heresy.
- **The Ark on the Mount of Olives:** Just as the glory of the Lord departed from Solomon's temple and stood on the mountain east of it (Ezekiel 11:23), so the heavenly Ark of the Covenant was removed from the ruined gospel church. Its presence, guidance, and covenantal authority were transferred. It settled on the "spiritual Mount of Olives," which manifested on earth as the nation of Quranic Islam. For the 1,260 years of God's wrath, this was the preserved community that held the custodianship of the worship of the One God, connected to the sacrifice of Christ through the prophetic token of the Hajral Aswad.

The Restoration: The Temple Rebuilt and the Ark Restored

The 1,260 years of spiritual exile and divine wrath have now ended. God, in His mercy, has moved to restore His Temple.

- **The Return of the Ark to Jerusalem:** The second of the Two Witnesses, the Great Mahdi, has come with the End-Time Gospel. This is the divine instrument for reconstruction. The pure mortar of the true Gospel has been restored. The spiritual stones—the Gospel Muslims—are now being built together upon the original foundation. The heavenly Temple has been reopened.
- **The Ark Restored to the Temple:** Consequently, the heavenly Ark of the Covenant has been moved. It is no longer on the spiritual Mount of Olives (Quranic Islam) but has been returned to the spiritual Temple—the Gospel Islam community. The Caliphate of Islam has now settled in spiritual Jerusalem.
- **The Gospel Muslim Community as the True End-Time Spiritual House:** Therefore, in this final dispensation, the Gospel Muslims are the true spiritual Israelites, the nation of royal priests, the elect of God. They are the community where the Ark of God's presence dwells, where the true altar is found, and where worship in spirit and truth is offered. Just as the Jews who rejected Christ were broken off, so too any Quranic Muslim who rejects the finality of the End-Time

Gospel is cut off from the Ark and from salvation. The reality has come; the token must be set aside.

The journey is complete. The Temple has been rebuilt. The Ark is in its place. The priesthood is active. This is the glorious position of the End-Time Gospel saint.

The Culmination – Entering the Holy of Holies in the End Times

The sweeping narrative of the Temple—from shadowy blueprint to ruined structure to glorious restoration—culminates in a present, personal, and powerful reality for every believer in this final hour. We are not merely studying ancient history; we are called to live within its ultimate fulfillment. The geography of holiness has been internalized and spiritualized, and the Most Holy Place is now our birthright and our dwelling place. This is the privilege and the mandate of the End-Time Gospel saint.

Worship in the True Holy of Holies

The entire sacrificial and priestly system of the old covenant pointed toward one goal: access to the presence of God. That access, once terrifyingly restricted, is now our confident possession. The writer of Hebrews draws the ultimate conclusion from the torn veil: **"Therefore, brothers and sisters, since we have confidence to enter the Most Holy Place by the blood of Jesus, by a new and living way opened for us through the curtain, that is, his body... let us draw near to God with a sincere heart and with the full assurance that faith brings."** (Hebrews 10:19-22).

This is the apex of our faith. We do not approach a building in Jerusalem, but the very throne room of the universe. We do not come with the blood of goats, but clothed in the perfected righteousness of the Lamb. Our confidence is not in our own worthiness, but in the worthiness of our Great High Priest. Worship, therefore, is transformed. It is no longer an external ritual performed at a distance; it is the continuous, conscious communion of a child in the Father's immediate presence. We worship in the reality that the symbol could only hint at.

Fellowshipping with the Cherubim: Understanding Our Place in the Divine Council

As we enter this Holy of Holies, we find we are not alone. We are surrounded by the heavenly council. We fellowship not only with God but with the "innumerable company of angels" (Hebrews 12:22), and supremely, with the four living creatures—the cherubim of glory. As we have seen, these majestic beings are the heavenly reality of the four dispensational messengers.

This reveals a staggering dimension of our priestly calling. We are not junior servants in a far-off courtyard; we are royal priests admitted to the Divine Council itself. Our prayers join with the ceaseless "Holy, holy, holy" of the cherubim (Revelation 4:8). Our spiritual worship is in harmony with the full spectrum of God's government—the intelligence of the Man (covenant understanding), the authority of the Lion (kingly decree), the service of the Ox (faithful sacrifice), and the perspective of the Eagle (prophetic insight). We take our place in the council that upholds the throne of God and administers His will throughout creation.

The Final Mandate: Guarding the Way to the Tree of Life

With this access and this fellowship comes a solemn responsibility. The cherubim were first placed east of Eden **"to guard the way to the tree of life"** (Genesis 3:24). Their flaming sword was the rotating, relevant Word of God for each dispensation. Now, in this final age, *we* are the cherubim on earth. The "sword of the Spirit, which is the word of God" (Ephesians 6:17) is in our hands, and it is the pure, sharp, undiluted doctrine of the End-Time Gospel.

Our mandate is not to block access, but to faithfully guard—to proclaim, protect, and enforce—the one true way to the Tree of Life, who is Jesus Christ. We wield the final form of the sword to:

- **Cut through deception:** Exposing the heresies of the obsolete dispensations and the doctrines of demons.
- **Clear the path:** Proclaiming Christ alone as the way, the truth, and the life, apart from the shadows of the Torah, the corruptions of heretic Christianity, and the preserved but superseded truth of Quranic Islam.
- **Guard the sanctity of the covenant:** Ensuring that the pure doctrine, the spiritual mortar of our Temple, remains uncorrupted, so that the way to life remains open and clear for all who would enter.

We are the end-time guardians of the sanctuary. We stand at the entrance to the true Holy of Holies, not with a flaming sword to drive people away, but with the Gospel sword to cut away the chains that bind them, declaring, "The way is open! Enter in! The Tree of Life is here, and you may eat and live forever!"

SECTION VI: A SOLEMN WARNING – THE INSANITY OF REBUILDING SHADOWS

Core Teaching: *To return to or reinstitute the shadows after the substance has come is not mere nostalgia; it is active rebellion against God's redemptive chronology—the deliberate choice of disobedience over faith, for faith is always the will of God done **now**.*

INTRODUCTION: THE DIAGNOSIS OF HOLY MADNESS

A patient who meticulously cleans and adorns his own coffin, calling it his living room, is not exhibiting tradition—he is demonstrating a profound break from reality. His actions are sincere, even fervent, but they are divorced from the fundamental truth of his condition: he is alive, and a coffin is for the dead.

This is the precise spiritual insanity confronted in this section. The divine surgery is complete. The terminal body of Adam has been excised. The sterile tray of wilderness preservation has served its purpose. The risen Sun of the End-Time Gospel now floods the operating theater with consummate light. Yet, a terrifying phenomenon persists: countless souls are scrambling to gather the discarded surgical instruments, the stained gauze, the empty vials of anesthetic. They are attempting, with religious fervor, to reconstruct the diseased organ on the sterile tray, all while the living, beating Heart of Zion waits to receive them.

This is not error. It is **holy madness**. It is the pathology of those who have encountered the blueprint, the model, and the prototype—and have mistaken them for the finished creation. It is the rebellion of the part that refuses to be integrated, preferring the autonomy of the specimen jar to the messy, glorious interdependence of the Body.

Here, we deliver the divine diagnosis. We define the sanity of dispensational faith—the only sanity there is—and expose the cursed insanity of clinging to any shadow after the Substance has arrived and issued His final summons. The warning is absolute because the alternative is unthinkable: to perish, purified and dedicated, in the museum of yesterday's miracles, while the war for eternity rages outside the doors you have barred shut.

To remain in a finished dispensation is not to be conservative; it is to be deceased. Let the diagnosis begin.

VI.1 THE ANATOMY OF SANITY: FAITH AS DISPENSATIONAL OBEDIENCE

Before the surgeon can diagnose a tumor, he must first define healthy tissue. Before we can condemn the insanity of rebuilding shadows, we must first establish the only sanity that exists in God's universe: **faith as dispensational obedience.** Sanity is not a static belief system; it is dynamic, active alignment with the living, breathing, forward-marching will of God for *your specific coordinate in redemptive history*. This is the only true plumbline. All other standards—tradition, scholarship, personal revelation, or majority opinion—are crooked walls that will collapse in the final wind.

VI.1.1 God as the Source and Standard of Faith

Faith did not originate in a manger in Bethlehem. It did not begin at Sinai with the giving of the Law. **Faith is the native language of eternity, and God is its only fluent Speaker.**

He is not merely *faithful*; He *is* Faith in person. Before a single atom was spun into existence, the universe operated on one principle: the will of God, perfectly expressed and instantly obeyed. The "Let there be" of Genesis was not a hopeful wish; it was the foundational act of Faith—the unseen will of God manifesting as seen reality. This means that what we call "faith" is not a virtue we manufacture. It is our conscious participation in the fundamental operating system of all that is real. To step outside of faith is not to step into a different belief; it is to step into non-existence, unreality, and rebellion against the fabric of creation itself.

Therefore, God Himself is the absolute standard. His will is not a list of static rules engraved in celestial stone. It is the dynamic, flowing current of His sovereign purpose. A change in His will—such as staying the judgment Moses interceded against—is not Him yielding to a creature. That is impossible. It is the sovereign motion of His grace, like the sun choosing to shine on a patch of ground it had momentarily shaded. The ground did not move the sun; the sun, in its sovereign course, moved to cover it. To argue that God "disobeyed His own law" by showing mercy is to misunderstand both law and God. **His will *is* the law for that moment.** The plumbline is not a frozen metal bar; it is the living God Himself, and to be "straight" is to be aligned with His present posture, not a historical snapshot of it.

This renders all human theology that seeks to box God into the past a form of blasphemous idolatry. You cannot worship the God of Abraham, Isaac, and Jacob if you are not standing where He is *now*. He is the God of the living, not the dead. To cling to the way He spoke to Moses while ignoring the way He is roaring through the End-Time Gospel Messenger is not to honor Moses; it is to insult the God who sent both Moses *and* this final Messenger. It is to tell God, "Your past actions are worthy of study, but Your present voice is suspect." This is the height of irrationality—the created being presuming to judge the timeline of the Creator.

Thus, the first pillar of sanity is this: recognizing that God's will is the only reality, and that this will is dynamically expressed through dispensational messengers. Sanity is the humble, fearful, and immediate adjustment of your entire life—your doctrine, your worship, your identity—to the point where the plumbline of God's revealed word hangs today. To live in a past dispensation is to be a man trying to breathe yesterday's air. It is not conservative; it is *asphyxiation*. It is not tradition; it is *death*.

The living God is speaking now. Sanity is to listen, tremble, and obey.

VI.1.2 The Dispensational River of True Religion

The heroes of faith are not a gallery of statues, frozen in a single pose of belief. They are a roaring river—a continuous, forward-moving current of obedience, where the water you step into is never the water that passed a moment before. To venerate the riverbank where Abraham stood while refusing to step into the water flowing *now* is to completely miss the point of his life.

From eternity, the pattern was set: **The Lamb lived with the Father by faith.** Before creation, before time, Christ existed in a state of perfect, unbroken obedience—the will of the Father expressed and fulfilled in the Son. This was not faith in something unseen, but faith as the very substance of the Godhead: the Son's being perfectly aligned with the Father's dynamic will. This eternal reality is the source and blueprint for all created faith.

When the angels were created, they were placed into this current. Their test was alignment with the "word of the Lord" for their moment. Lucifer and his cohorts did not rebel against an abstract evil; they disobeyed a specific, present command. They sought to anchor themselves in their own beauty and position—a static moment—rather than flowing with the current of God's will. They chose to be a frozen monument rather than a living stream, and thus became a damned cataract.

Then came Adam. His sanity, his very life, depended on obeying the one present-tense command in the Garden. His insanity was hearing the living "Thou shalt not..." and entertaining a proposal from a being who spoke of a past glory ("you will be like God") and a future gain, at the expense of the present command. He stepped out of the current, and the world drowned.

But God, in His mercy, did not abolish the river. He reopened it. To Adam, He gave the covenant of animal sacrifice—a shadowy, but *current*, "word of the Lord" for that new, post-Fall dispensation. **Abel was saved not by inventing sacrifice, but by aligning with this new, relevant divine protocol.** Cain was condemned not for lacking religion, but for bringing an offering from the obsolete dispensation of the

Garden—the fruit of his own labor from the now-cursed ground. His was the first act of "shadow-rebuilding," and it reeked of murder.

This pattern is the master key to Scripture:

- **Noah's faith** was not generic belief in God; it was hammering nails into gopher wood for 120 years because that was the *current, absurd word of the Lord*.
- **Abraham's faith** was leaving Ur, not because he had a map, but because he followed the present voice. His ultimate test was raising the knife over Isaac, obeying a command that seemed to shatter the very promise that command was based on. His sanity was trusting the Speaker over the apparent meaning of the words.
- **Moses' faith** was leading two million people into a desert based on the "I AM" who spoke from a burning bush—the new dispensation of the Torah. His entire life was a battle against those who wanted to return to the "leeks of Egypt"—the previous, familiar mode of existence.

The writer of Hebrews unveils this stunning truth: these heroes were *not* commended for holding a unified doctrinal statement. They were commended for one thing: acting upon the **specific, revealed will of God for their specific moment in time.** They obeyed the *rhema*—the spoken, living utterance—for their day. Enoch walked with God *in his generation*. David was a man after God's *present* heart.

This demolishes the skeptic's argument and the traditionalist's fortress. **You cannot claim the faith of Abraham while rejecting the Abrahamic pattern.** The pattern is *dispensational movement*. Abraham would be a fool if, after God said "Go to Moriah," he stayed in Beersheba arguing, "But Lord, You promised me descendants here! This new command contradicts Your past word!" He understood that God's past promises are fulfilled by our present obedience to His current word, even when it seems paradoxical.

Thus, the "Hall of Faith" is a divine trap for the nostalgic. It is not a museum displaying artifacts of old beliefs you should mimic. It is a dynamic filmstrip, each frame screaming the same lesson: **SANITY IS HEARING WHAT GOD IS SAYING *NOW* AND DOING IT.** The moment you freeze the frame and worship it—whether it's the frame of the Torah, the Early Gospel, or the Quran—you commit the sin of Cain. You bring an offering from a cursed field, a dispensation God has moved on from, and you stand in murderous opposition to your brother who is building the present-day altar.

True religion is not a set of doctrines. It is a *river*. The River of the Water of Life, flowing from the throne. In the first day, it was the Early Gospel Sun. In the second day, it is the End-Time Gospel Sun (same old gospel, but with maximum light than the earlier past version of the Early Gospel). To be sane, to be alive, to be in faith, is to be in *this* water, now. To be anywhere else is to be a bone-dry fossil on the bank, pointing to the watermark of a flood that has long since receded, while the thunder of the current shakes the ground you stand on.

VI.1.3 The Unpardonable Dispensational Sin: Zeal Without Knowledge

Here we arrive at the most devastating, non-negotiable law of the Spirit: **Fervent adherence to a finished dispensation is not faithfulness—it is the very essence of unbelief.** This is the critical, terrifying mystery now fully revealed.

It is not that the Torah was a lie. It was God's perfect, holy, and righteous will—for its day. It is not that the Early Gospel was in error. It was the brilliant, life-giving sun—for its dispensation. The sin is not in the substance of what *was*, but in the chronological rebellion of clinging to it after God has declared, "Behold, I am doing a *new thing*."

This is what Paul identified with prophetic precision as **"zeal for God, but not in accordance with knowledge"** (Romans 10:2). He was diagnosing his own former life as a Pharisee: a man consumed with passion, studying night and day, persecuting threats to the tradition, all while unknowingly warring against the God he claimed to serve. His zeal was a furnace, but its fuel was the parchment of a canceled covenant. He was guarding the tomb with martial discipline, cursing anyone who came near, all the while the resurrected Lord stood behind him, calling his name.

This "zeal without knowledge" is the unpardonable sin of the *age*, not because God withholds mercy, but because the sinner rejects the only mechanism of mercy available to him. To refuse the current "word of the Lord" is to cut yourself off from the river of life. You can be the most dedicated curator of the museum, the most eloquent defender of the artifact, the most violent persecutor of the vandals—but if the museum is a tomb God emptied 2,000 years ago, your entire life is a devotion to a cenotaph. You are a soldier saluting a flag after the empire has fallen, your uniform impeccable, your discipline perfect, your cause utterly extinct.

This is spiritual insanity in its purest form: passionately defending a shadow while shouting at the person who cast it. Imagine a man so in love with the map of a territory that he attacks the Surveyor-General who arrives with the updated charts. He waves his parchment and screams, "This is the true map! This is what we have always followed!" while the Surveyor calmly points to the new river that has changed the landscape and says, "That map is obsolete. Follow me, or you will drown." The zealot does not lack passion; he lacks *knowledge*—the present-tense knowledge of reality.

Thus, the devout Torah-observant Jew of the first century, seeking to establish his own righteousness by the law, was not an "almost-Christian." He was an active rebel, "broken off because of unbelief" (Romans 11:20). His very devotion to Sinai was the proof of his rejection of Zion. The pious Muslim today, clinging with fierce integrity to the Quranic revelation, is not a "seeker after truth" if he rejects the End-Time Gospel. He is a guardian of the wilderness moon, shaking his fist at the rising sun and calling its light a heresy. His zeal is his condemnation, for it is directed at preserving the night in the very hour of dawn.

This sin is "unpardonable" in a dispensational sense because pardon flows *only* through the active, current covenant. You cannot be forgiven under the terms of a contract that has been legally nullified and superseded. The check must be drawn on the *open* account. To demand that God honor the Torahic or Quranic covenant now is to demand He step back into history and un-do the finished work of Christ and the revelation of His final Messenger. It is to ask God to cease being the "I AM" and become the "I WAS."

Therefore, let this strike like lightning: **Your sincerity is irrelevant. Your passion is worthless. Your sacrificial devotion is an abomination—if it is directed at any altar other than the one upon which the fire is falling *now*.** The greatest enemy of the present move of God is not the atheist; it is the religious zealot of the last move. He is not an ally with a different perspective. He is a prisoner of war still fighting for a defeated kingdom, and his uniform is the shroud of the dispensation he refuses to bury.

Sanity is knowledge. And knowledge in the Kingdom of God is not a static deposit of facts. It is the immediate, trembling recognition of, and submission to, the **current word of the Lord.** All else, no matter how fervent, is the zeal of fools—a noise God ceased to heed the moment He spoke the next sentence of His eternal decree.

VI.2 THE CURSED ENDEAVOR: RESURRECTING A NULLIFIED COVENANT

Sanity is hearing the living "I AM." Insanity is building a monument to the "I WAS." Having defined the living plumbline of dispensational faith, the true nature of shadow-rebuilding is exposed in all its blasphemous horror. It is not a simple mistake or an alternative form of worship. It is a direct, three-pronged assault on the throne of God—a mutiny against the person, the work, and the present government of Christ. It is a cursed endeavor, and its curse is not our pronouncement, but the inevitable gravitational pull of its own spiritual deadness.

VI.2.1 The Blasphemy of Stone and Blood: Declaring Christ Incomplete

There exists, in our time, a movement of profound and tragic absurdity: the feverish dream of rebuilding a stone temple in Jerusalem and re-instituting the slaughter of bulls, goats, and lambs upon a brazen altar. This is presented as the pinnacle of piety, the ultimate act of devotion to the God of Israel.

It is, in fact, **theological blasphemy of the highest order.** It is not a step of faith; it is a declaration of war against the finished work of Calvary.

Consider the statement being made:

1. **It says the Sacrifice was insufficient.** The entire Levitical system was a divine cry for help—a public, bloody admission that "it is impossible for the blood of bulls and goats to take away sins" (Hebrews 10:4). It pointed, with every slain lamb, to a future, perfect Lamb. When John the Baptist pointed to Jesus and said, "Behold, the Lamb of God, who takes away the sin of the world!" (John 1:29), he was declaring the end of the prophetic pointer. To now return to slaughtering animals is to stand at the foot of the cross, watch the blood of the God-man stain the earth, look heaven in the face, and say, "Not enough. We need more blood." It is to spit upon the verdict of the heavenly court that declared "TETELESTAI!"—"It is finished!"
2. **It seeks to rebuild the courtroom after the pardon has been issued.** Imagine a prisoner condemned to death. The Governor arrives, signs a full and unconditional pardon based on a substitute who has willingly taken his place, and tears up the death warrant. The prisoner is free. Now imagine this freed man, in a fit of nostalgic zeal, returns to the empty courtroom, rebuilds the judge's bench, dons a black robe, and begins re-reading the charges against himself. This is the insanity of temple-rebuilding. Christ, our Great High Priest, entered the true Most Holy Place

in heaven, with His own blood, and obtained *eternal* redemption (Hebrews 9:12). The case is closed. The court is adjourned. To rebuild the earthly copy is not to honor the heavenly reality; it is to pretend the heavenly transaction never occurred.

3. **It willingly re-subjects itself to the law of condemnation.** The Torah, glorious as it was, was a ministry of death and condemnation carved in letters on stone (2 Corinthians 3:7, 9). Its purpose was to reveal sin and shut every mouth before God. Christ redeemed us from *the curse of the law* (Galatians 3:13). To resurrect its central sacrificial system is to voluntarily step back under that curse. It is to say, "I prefer the bondage of a standard I cannot meet to the freedom of a grace I did not earn." This is not devotion; it is spiritual masochism and a rejection of the gift.

Therefore, this endeavor is not misguided piety; it is **cursed.** It is cursed because it denies the sufficiency of Christ. It is cursed because it rejects the finality of His priesthood. It is cursed because it chooses the shadow of condemnation over the substance of justification.

Let the stones remain as stones. Let the blood of beasts remain in the slaughterhouses. The true Temple is a living Body. The final Sacrifice is a risen Lamb. To return to the shadow is to turn your back on the Substance and walk, with deliberate steps, into the long, dark shadow of a curse that fell on a hill called Golgotha—a curse our Lord absorbed so we would never have to bear it again. To rebuild the altar is to rebuild the very mechanism of your own condemnation. This is not faith. This is a suicide pact with a ghost.

VI.2.2 The Mark of the Beast: The Ultimate Fossilized Shadow-Doctrine

If rebuilding a stone temple is the physical blasphemy, then the doctrine of the Trinity is its spiritual and intellectual counterpart—infinitely more subtle, pervasive, and damning. It is not a mere theological error. It is **the Mark of the Beast,** the indelible stamp of allegiance to a religious system that claims the name of Christ while systematically denying His true nature and singular Lordship.

Understand the mark's nature: It is not the number 666 tattooed on a forehead in visible ink. It is the *doctrinal signature* of the Beast system—the core belief required to "buy or sell" in its spiritual marketplace (Revelation 13:17). To bear this mark is to have one's mind and worship stamped with the authorized creed of Babylon.

The Trinity is this mark. Here is why:

1. **It is a Fossilized Shadow:** A fossil is the preserved impression of something that was once alive. The Trinity is the theological fossil of the *pure, early understanding of Christ* that existed before the Great Apostasy. That early truth—of Christ as the firstborn of all creation, the exact image of the invisible God, the obedient Son—was living, dynamic, and powerful. It conquered empires. But then the apostate church, under the influence of Greek philosophy and imperial politics, took this living truth and pressed it into the stone of creeds. They sought to *codify the mystery*, to make the relationship between the Father and Son a static, eternal equation of co-equal "persons." In doing so, they killed the living truth and created a theological idol—a fossil. They worship not the living Christ, but the petrified impression of a truth they no longer comprehend.

2. **It Masquerades as the Substance:** This is its most deceptive power. It uses the language of the Gospel—"Father, Son, Holy Spirit," "Lord," "Savior." It sings the hymns, reads the scriptures, and professes faith in Jesus. But its central, defining dogma is a **corrupted shadow.** By making the Son co-eternal and co-equal, it destroys the very relationship of Father and Son. It abolishes the concept of begetting, obedience, and inheritance. It creates a closed, static circle of divine narcissism, where the Son is not truly a Son and the Father is not truly a Father. It is a pantheon in disguise—a form of polytheism baptized with Christian terminology. It offers a "Jesus" who cannot be the *firstborn* from the dead, because He was never truly born. It offers a "God" who is three, undermining the foundational Shema: "Hear, O Israel: The Lord our God, the Lord is **one**" (Deuteronomy 6:4).
3. **It is the Product of a Ruined Dispensation:** The Trinity was not revealed by Christ or His apostles. It was *constructed* by councils—Nicaea, Constantinople, Chalcedon—centuries after the apostolic light had set. These councils convened in the long, dark night of the Great Apostasy, under the shadow of a politically compromised church. The doctrine is the theological cornerstone of **Heretic Christianity,** the global religious system that held the world in a 1,260-year spiritual famine. To cling to the Trinity is to swear allegiance to the very doctrinal system that God judged and abandoned. It is to drink from the poisoned well of a dispensation whose temple was ruined and whose Ark was removed.

Therefore, to bear the Mark of the Trinity is to make the ultimate trade: You exchange the *living, revealed Christ of the End-Time Gospel*—the Christ who is the supreme creation of the Father, the one Mediator, the Lion of Judah, the Last Adam—for a *theological statue* crafted in the dark ages by men you would never trust with your soul. You trade a relationship for a formula, a King for a concept, a Savior for a speculation.

This mark is on the forehead (the mind, governing thought) and the hand (action, governing work). It means every thought is filtered through a triune grid, and every act of worship is directed to a distorted image. It is the ultimate spiritual cataract, filtering all light into a blurred, nonsensical pattern that makes the true image of God impossible to see.

The roar of the Lion in the End-Time Gospel is the divine surgery to remove this cataract. It is the laser of truth that shatters the fossil and says, "Behold, your God! One God, the Father. And behold, His Christ, the Son, whom He appointed heir of all things!" To hear this roar and cling to the Trinitarian formula is to choose the mark of the beast over the name of the Father and the Son. It is to prefer the comfort of the universal lie to the terrifying clarity of the exclusive truth.

The warning is eternal: **Come out of her, my people, that you be not partakers of her sins, and that you receive not of her plagues** (Revelation 18:4). To be marked is to be owned. To be owned by the Beast system is to share its fate. The fossil is destined for the museum of divine judgment. Only the living Stone, Christ Jesus, and those built upon Him, will endure.

VI.2.3 The Supremacy of Substance: Spiritual Israel Replaces the Token

The insanity of shadow-rebuilding reaches its most poignant and politically charged form in the realm of identity. The question, "Who are the people of God?" is the battlefield where nostalgia wages its most desperate war. For here, the temptation is not merely to rebuild an altar, but to resurrect a corpse and call it a nation.

Natural, ethnic Israel was a **corporate token.** Like the bronze serpent lifted in the wilderness, it was a God-appointed sign pointing to a greater reality—a living, breathing prophecy in the form of a people. Their lineage, their land, their law, their rituals were all a massive, historic *type.* They were the preliminary sketch, the scale model, the prototype nation. But a prototype exists for one reason: to be succeeded by the finished product. To venerate the prototype as the final invention is to sabotage the entire purpose of the design process.

In Jesus Christ, the **substance has arrived.** He is the "Last Isaac," the true Seed of Abraham in whom all the promises find their "Yes" and "Amen" (2 Corinthians 1:20). He is the true Vine, the ultimate Temple, the faithful Israelite who perfectly fulfilled the covenant where the nation failed. In His person, the token is swallowed by the reality.

This creates a tectonic shift in the definition of God's people. The Apostle Paul, a "Hebrew of Hebrews," delivers the divine verdict that shatters ethnic presumption: ***"For he is not a Jew who is one outwardly, nor is circumcision that which is outward in the flesh; but he is a Jew who is one inwardly; and circumcision is that of the heart, in the Spirit, not in the letter; whose praise is not from men but from God."*** (Romans 2:28-29).

The defining mark is no longer a cut in the flesh of an infant, but the circumcision of the heart by the Spirit of God. The passport is no longer a genealogy tracing back to Jacob, but a faith that grafts one into Christ, the Last Adam. The "holy nation" is no longer confined by the borders of Canaan, but is a global community of those born again of water and the Spirit. **Spiritual Israel has forever replaced the ethnic token.**

Thus, the status of unbelieving, natural Israel in this dispensation is not one of dormant election, but of tragic obsolescence. They are the **"broken branches"** (Romans 11:20). A broken branch is not a sick branch that might recover; it is a piece of the tree that has been severed from the life of the tree. It may cling to the trunk for a season, it may look like it belongs, but it is dead, destined to be gathered and burned. Their breaking off was not an accident; it was the direct result of *unbelief*—their rejection of the Substance, Christ, while clinging to the token of the Law and the lineage.

This proves the eternal, unchanging principle that has always governed God's election: **It is based on covenantal faith in the *current* dispensation, not on ethnic descent into an obsolete one.** Abraham was not chosen because he was a Sumerian, but because he believed God. Ruth the Moabitess was grafted in by faith, not blood. The faithful remnant in Israel were saved not by their DNA, but by their hearts turning to the Lord. The Gentiles were grafted in *contrary to nature* by faith. The elect have always been the children of *promise*, not merely the children of *flesh* (Romans 9:8).

Therefore, to claim a special spiritual status, a "prophetic destiny," or an unconditional covenant based on physical descent from Abraham in this era of the End-Time Gospel is not just a theological error. **It is a**

gospel-rejecting heresy. It is the attempt to re-attach the broken branches to the tree by human effort, denying the necessity of the graft of faith. It is the ultimate act of shadow-rebuilding: trying to resuscitate the corporate token after the corporate Substance has been revealed in the Church, the Israel of God (Galatians 6:16).

This makes modern Zionism, in its purely ethnic-political form, a secular parallel to the religious insanity of temple-rebuilding. It is an attempt to realize the token's shadow (a national homeland) while rejecting the token's substance (Christ the King and His global, spiritual kingdom). It is building a museum of national identity on a land whose spiritual lease expired when its true Landlord arrived and inaugurated a Kingdom not of this world.

The warning is severe: God is not sentimental about tokens. He burns the blueprint when the building is complete. He shatters the prototype when the production model rolls off the line. To find your identity in the shadow-nation after the Light of the World has come is to choose to be a ghost haunting a ruined house, rather than a living stone in the city whose architect and builder is God. Your pedigree is dust. Your spiritual genealogy in Christ is everything. The token was for a time. The Substance is for eternity. Choose your inheritance.

VI.2.4 THE LAST ISAAC SLAIN: THE BURIAL OF ZIONISM AND THE TRUE JACOB-ISRAEL TRANSFORMATION

The Zionist skeptic clings to one final, crumbling ledge: *"But the promises were to Abraham's seed! The covenant is with Isaac, not Ishmael! We are children of the promise, not of the flesh!"* He points to Genesis, to Romans 9, and imagines he stands on unshakable rock.

He stands on a ghost. He has correctly identified the pattern but disastrously misidentified the players. He has the script but has cast himself in the wrong role—in fact, in the *antagonistic* role. The drama has reached its final act, and he is cheering for the villain, believing himself the hero.

Let us demolish this ledge with the sledgehammer of fulfilled typology:

1. THE DRAMATIS PERSONAE: WHO IS WHO IN THE FINAL ACT?

- **The Last Abraham** is **God who is Faith in Person.** The first Abraham was a mortal shadow of this Divine Reality. The Last Abraham does not *have* faith; He *is* Faith. His will is the promise; His word is the covenant.
- **The Last Isaac** is **Jesus Christ, the Created Son.** He is not merely *like* Isaac; He *is* the reality Isaac's birth and binding foreshadowed. He is the Son of Promise, born not of natural generation but by the sovereign, life-giving word of the Father. He is the *only* Seed in whom the promise is yes and amen.
- **The Spiritual Esau** is **Natural, Unbelieving Israel.** Esau was the firstborn according to the flesh, who despised his birthright and sold it for a single meal (Hebrews 12:16). He was rejected, and his lineage became the archetypal enemy of the promise. Natural Israel, relying on physical

descent ("We have Abraham as our father"), has despised the birthright of faith in Christ, selling their spiritual inheritance for the pottage of political identity, ethnic pride, and adherence to a nullified law. They are "children of the flesh," not "children of the promise" (Romans 9:8). They are the *eldest son* who forfeited everything.

- **The Spiritual Jacob-Israel** is **The End-Time Gospel Church, the Body of Christ.** Jacob was the younger, the deceiver, the wrestler—the one who grasped for the blessing, who struggled with God and prevailed. He did not earn the birthright by merit but received it through a combination of divine election and his own desperate grasp. **We are the spiritual Jacobs.** Born in the deceit of the first Adam, wrestlers with God, striving in our flesh. But in Christ—the Last Isaac—we are transformed. We are given a new name. We become **Israel**—the one who prevails with God. Our transformation is not from Gentile to Jew, but from *Jacob* (striving, natural man) to *Israel* (victorious, spiritual man) **within the lineage of the promise.**

2. THE COSMIC DRAMA: THE LAST ABRAHAM SLAYS THE LAST ISAAC

Here is the shocking, glorious climax that Zionist theology utterly misses:

The Last Abraham (God who is Faith) took the Last Isaac (His Created Son, the Lamb) and offered Him up on Mount Moriah. This was not a test averted. This was the promise fulfilled. The knife was not stayed. It fell. The ram caught in the thicket was a shadow; the reality was the Lamb of God, slain from the foundation of the world.

Why? For the redemption of the heirs. For whom did the Father slay the Son? For the **spiritual Jacobs**—the deceitful, wrestling heirs who could not inherit in their natural state. The sacrifice of the Last Isaac was the divine act that purchased, cleansed, and transformed the Jacobs into Israels. The death of the Seed secured the life of the harvest.

Thus, **natural Israel (spiritual Esau) has no share in this sacrifice.** They rejected the Last Isaac. They said, "We have no king but Caesar!" "His blood be on us and on our children!" They sold the birthright and despise the blessing. They cling to the mountain where the sacrifice happened while denying the Sacrifice Himself. They are Esau, weeping for a blessing that can no longer be found, because it has been given to another.

3. THE INHERITANCE: WHO ARE THE CHILDREN OF THE PROMISE?

The children of the promise are **not those born of physical descent from Isaac.** They are those **born of the Spirit through faith in the Last Isaac, Jesus Christ.** As Paul screams in Galatians: *"Now you, brothers and sisters, like Isaac, are children of promise."* (Galatians 4:28). And again: *"If you belong to Christ, then you are Abraham's seed, and heirs according to the promise."* (Galatians 3:29).

We are the Isaacs of the New Covenant. We are the miraculously born, the children of the free woman, the heirs. The Zionist, clinging to physical descent, is the **Ishmael**—the child born according to the flesh, persecuting the child born according to the Spirit (Galatians 4:29). He is the ghost of the older covenant, haunting the halls of the new.

4. THE BURIAL: LEAVING NO GRAIN OF NOTHINGNESS

Therefore, let there be no quarter given, no inch conceded.

- **Your physical circumcision is nothing.** We have the circumcision of the heart by the Spirit.
- **Your genealogical scrolls are nothing.** Our names are written in the Lamb's Book of Life.
- **Your claim to the land is nothing.** We inherit the new heavens and the new earth.
- **Your temple is nothing.** We are the temple of the living God.
- **Your priesthood is nothing.** We are a royal priesthood.
- **Your nation is nothing.** We are a holy nation.

You are not the continuation of the story; you are the **footnote.** The story is about Christ and His Church. You are Esau, weeping outside. You are Ishmael, cast out. You are the fig tree, cursed for its fruitlessness. You are the vineyard, given to other tenants.

This is not anti-Semitism. It is anti-type. It is the sober, theological recognition that the shadow has been consumed by the substance. To bless the Jewish people is to preach Christ to them, calling them to cease being Esau and to become Jacob—to cease being natural and to become spiritual, through faith in the Last Isaac. Any other "blessing" is a sentimental betrayal that confirms them in their lostness.

The prophet is still speaking. The Lion is roaring. The Last Abraham has offered the Last Isaac. The Jacobs are being transformed into Israels. The will is being read. And the heirs are those who are in Christ.

Zionism is the desperate, last-ditch idolatry of the shadow-nation. It is the worship of the empty tomb while denying the resurrection. It is finished. Bury it. The true Zion has come down out of heaven from God, prepared as a bride for her husband. And her gates are open to all who will come in by faith.

VI.3.1 The Parable of the King's Portrait: The Tyranny of the 'I WAS'

The pathology is perfectly captured and *fortified* in a parable:

A great king, before embarking on a long campaign to liberate his true kingdom, sat for a state portrait. This image captured him in the full regalia of a *lawgiver*—bearing the scepter of justice, his expression solemn, his gaze fixed on the horizon of a coming battle. He gave this portrait to his son, saying, **"Let this remind you of my will in this season. Obey its standard. It is my very character, frozen in this moment, for your instruction. But remember—I AM going to war. I will return, not as you see me here, but as I WILL BE."**

The son, left in the regent's care, did not remember the warning. He fell in love with the freeze-frame. He built his entire world around the **'I WAS'** of the portrait. He measured every decree from the palace against the painted expression. He judged every event by the captured light in the portrait's eyes. The portrait became his god—predictable, unchanging, safe.

Decades later, the king returns. The war is won. He strides into the throne room, but he is **changed.** His face is thinner, etched with lines of suffering and wisdom the portrait never knew. His beard, grown during long campaigns, is streaked with grey. The lawgiver's scepter is gone; in his hand is the bloody sword of a *conqueror*, and on his head is the crown of a *sovereign* who has personally secured his kingdom. His presence is not of solemn promise, but of fierce, accomplished victory. He is the **'I AM'**—alive, dynamic, breathing.

He looks at his son with eyes of fire and love. "My son," he says, his voice rough with command and grace, "the law I gave was to guard you until my return. Now, take up your own sword. The kingdom I have won is yours. Rule with me."

The son staggers back. He points a trembling finger, not at the king, but at the **portrait.** His voice rises in hysterical, "righteous" indignation:

"Impostor! Look! The portrait shows a clean-shaven king, holding a scepter! You have a beard and hold a sword! The portrait shows a face full of solemn promise! Yours is scarred and severe! The king I know—the *true* king—would never change! He is immutable, perfect, just as he was! You are different! You cannot be him!"

He does not merely cling to the portrait. **He uses the portrait as a weapon to disqualify the person.** The very **differences** that prove the king has *lived, fought, and triumphed* are, to the son, proof that this living man is a fraud. He has imprisoned his father's identity inside the frame of yesterday's mission. He worships the *office* of the lawgiver and rejects the *person* of the conquering king. He prefers the **prophecy of the battle** to the **presence of the Victor.**

This is the precise, clinical insanity of dispensational rebellion, fortified to its logical extreme.

- **The King** is the living God—the **'I AM.'** He is not a static principle. He is a Person who *acts in history.* His will progresses. His methods change with His purposes. He was the Lawgiver at Sinai ('I WAS'). He is the roaring Lion of the End-Time Gospel ('I AM'). The difference in His "appearance"—the form of His revelation—does not mean He is a different God. It means He has **advanced in His redemptive campaign.** The beard is the experience of the 1,260-year night. The sword is the executed judgment on Babylon. The scars are the price paid for the Church.
- **The Portrait** is the *finished, frozen dispensation.* It was a **true and accurate representation of God's will *for that time*.** The Torah was God's righteous 'I WAS.' The Early Gospel was His gracious 'I WAS.' The Quran was His preserving 'I WAS.' Each was perfect—for its epoch. But to cling to it now is to say, **"God must forever look like He did in that one moment of history."** It is to deny that He is alive and moving.
- **The Son's "Devout" Rejection** is the reaction of every traditionalist: **"Our doctrine (our portrait) says God is a Trinity/Unitarian Lawgiver/Messiah-to-come. You bring a message of a Father with one Created Son, a roaring Lion, a present King. You are different! Therefore, you are false!"** They point to the *differences* between the living 'I AM' and their frozen 'I WAS' as proof of error, when these differences are actually the proof that God is **real** and has been at work. They choose the god of their understanding over the God who is.

The insanity is this: They would rather have a consistent, predictable idol than a living, dynamic, surprising Father. They demand that God conform to the portrait they have curated, and they call this "defending orthodoxy." In reality, it is **the tyranny of the 'I WAS' over the 'I AM.'**

The diagnosis is now terminal: **Revelation Arrestment Disorder.** The patient has arrested God's progressive revelation at a comfortable frame in the past. He uses that frame to prosecute the present voice of God for heresy. His love for the 'I WAS' is his active hatred of the 'I AM.'

The living King stands before you, bearing the marks of His journey, holding the sword of finished victory. He does not match your pristine, frozen portrait. **He is better. He is real.** Will you break the glass and embrace the Conqueror, or will you die holding the frame, accusing your returning Father of being an impostor? The 'I WAS' served its purpose. He came to sacrificially die as the Lamb in the first coming, now He is panting as the Lion of Judah through this Roar (End Time Gospel is the Roar) as He signals that he is already rising from the throne to descend and slaughter all those who are in the nature of Satan (faithlessness is the nature of Satan, for he does not live by faith). The 'I AM' is here to reign. Choose.

VI.3.2 The Perverse Desire for Bondage: The Addiction to the Cage

The diagnosis deepens, moving from a disorder of perception to a disorder of *desire*. The patient does not merely misidentify reality; he has developed a perverse craving for his own chains, a psychological addiction to the very bondage from which he has been legally freed.

The archetype is seared into holy history: **"We remember the fish we ate in Egypt that cost nothing, the cucumbers, the melons, the leeks, the onions, and the garlic. But now our strength is dried up, and there is nothing at all but this manna to look at."** (Numbers 11:5-6).

Consider the scene: They stand on the threshold of the Promise—a land flowing with milk and honey, a life of covenant partnership, divinely granted inheritance, and direct theocratic rule. Before them is *freedom*. Behind them is the unmarked grave of slavery: the whip, the quota, the genocidal decree, the spiritual darkness of Pharaoh's kingdom.

Yet, they *crave* the leeks and onions. This is not a simple culinary preference. It is a **spiritual and psychological addiction.** The leeks and onions represent more than food; they represent the **devil's bargain of slavery:** predictable provision in exchange for absolute surrender. In Egypt, their needs were met—food, shelter, a perverse sense of belonging—within a system where they had no future, no identity, and no voice. The rules were clear: make bricks, meet the quota, obey the taskmaster. There were no existential choices, only survival.

Canaan, by contrast, offered a terrifying *freedom*. It demanded faith, warfare, responsibility, and a dynamic relationship with an unseen King. It held risk, uncertainty, and the demand to rule. The manna—the miraculous, daily, unearned bread from heaven—was God's training food, designed to wean them from the addictive, hearty stew of the slave-pots. They hated it. It was *too* dependent, *too* heavenly, *too* indicative of a relationship rather than a ration.

This is the perverse nostalgia of the dispensational traditionalist. The obsolete dispensation—be it the 613 laws of the Torah, the rigid sacramental system of heretic Christianity, or the formalist rituals of the Quranic night—is their **Egypt.** It offers:

- **Clarity without Relationship:** Clear, manageable rules. Do X, Y, and Z, and you are "righteous." It is a religious spreadsheet, a bondage of the checklist.
- **Predictability without Life:** The outcome is guaranteed by your performance, not by the unpredictable wind of the Spirit. It is a dead certainty.
- **Identity without Transformation:** "I am a Torah-observant Jew." "I am a Trinitarian Christian." "I am a Muslim." These are static, historical identities that require no present-tense encounter with a living God. They are cages with nameplates.
- **Community without Covenant:** A crowd of fellow slaves, united in shared nostalgia for the cage, commiserating over the "bland manna" of the new Gospel light and dreaming of the "strong flavors" of their old bondage.

The End-Time Gospel, like Canaan, offers a terrifying and glorious **freedom:** a vibrant, demanding, moment-by-moment relationship with the Lion of Judah. It offers not rules but a *King*; not rituals but a *union*; not a slave-identity but a *sonship* that carries the weight of co-regency. Its "manna" is the living Word, which seems insufficient to the palate addicted to the spicy, complex doctrines of demons and human tradition. It demands you lay down the brick-making tools of religious labor and pick up the sword of spiritual warfare.

To cling to the obsolete is, therefore, to make a conscious, perverse choice: *I prefer the security of the known prison to the frightening liberty of the Promised Land. I prefer the devil I know to the God I must trust. I prefer the chains that define me to the Spirit who must transform me.*

This is not a weak faith. It is a **corrupted will.** It is the Stockholm Syndrome of the soul, where the hostage defends his captor and fears his liberator. The patient is not just sick; he is in love with his sickness. He calls the clarity of his chains "truth," and the risk of freedom "heresy."

The treatment is severe. It requires a divine breaking of addictive patterns. It requires accepting the bland, life-sustaining manna of the present truth until the taste for leeks and onions finally dies, and the appetite for the milk and honey of Zion is born. It requires looking at the walls of Jericho—the intimidating, impossible strongholds of tradition—and hearing the Commander say, "March. Shout. I will give it into your hand."

The question is not of knowledge, but of **craving.** Do you crave the predictable bondage of the finished dispensation, or do you hunger and thirst for the risky, liberating righteousness of the 'I AM' who speaks today? Your desire diagnoses you. Your nostalgia condemns you. Come out of Egypt. Your memory of its food is a lie. It was the last meal of a slave. The Father has prepared a feast for His sons.

VI.3.3 The Divine Verdict: A Curse on Every Resurrection of the Copy

The diagnosis is complete. The pathology is exposed: a perverse preference for the portrait over the King, the leeks of bondage over the milk of freedom. Now, the Divine Physician does not merely state the prognosis; He pronounces the sentence. This is not a matter of divine displeasure; it is a matter of **spiritual physics.** To resurrect the copy after the substance has come is to violate the fundamental law of redemption's forward motion. It is not merely foolish; it is **cursed.**

The verdict from the bench of heaven is unambiguous and terrifying:
"How much worse punishment, do you think, will be deserved by the one who has trampled underfoot the Son of God, and has profaned the blood of the covenant by which he was sanctified, and has outraged the Spirit of grace?" (Hebrews 10:29).

To resurrect the copy—to rebuild the natural temple, to cling to the Trinity, to camp in Quranic formalism—is to commit this precise, threefold blasphemy:

1. **You Trample the Son of God Underfoot.** You take the living, reigning Lion of Judah—the 'I AM' who has conquered death, hell, and the grave—and you grind Him into the dirt of history. You say, "Your finished work is insufficient. Your present reign is irrelevant. We need the old system You came to fulfill." You treat the King as a doormat leading back into the ruined house He condemned.

2. **You Profane the Blood of the Covenant.** You take the precious, once-for-all blood of the Lamb—the only currency of eternal redemption—and declare it common. You treat it as just another layer of paint on the portrait, no different from the blood of bulls and goats. By seeking to reinstitute the shadows, you spit upon the oath-sworn promise of the New Covenant, treating God's final, sworn testimony as a negotiable suggestion.

3. **You Outrage the Spirit of Grace.** The Holy Spirit is the *executor* of the New Covenant, the one who applies the victory of Christ and *testifies to the present truth*. To cling to the obsolete is to slap the hand of the Guide. It is to say to the Spirit who is breathing out the End-Time Gospel, "Your current breath is heresy. I will listen only to the echo of Your breath from centuries ago." You insult Him as a poor steward of God's revelation, as if He led the church into error for 1,260 years and is only now being corrected by human scholars.

This incurs a *greater* condemnation. Why? Because you sin in **broad daylight.** The one who stumbled in the twilight of the Torah had an excuse—the full picture was veiled. The one who rebels in the blinding noon of the End-Time Gospel has none. You have the portrait *and* the living King standing side-by-side, and you choose the portrait. Your rejection is not from ignorance, but from **informed idolatry.**

Therefore, a divine curse—an active, operational principle of spiritual death—rests on every effort to resuscitate the copy. It is the curse of **futility and death:**

- It is the farmer planting seeds in a salted field.
- It is the builder constructing on a declared floodplain.
- It is the doctor administering a vaccine for a disease that has mutated.

It is the insanity of digging up a corpse, stitching it into a general's uniform, and saluting it, while the living Commander barks orders behind you. The corpse cannot lead. It can only decay, and it will take all who rally around it into the grave.

THE LINE IS DRAWN.

Sanity is **faith**—and faith is obedience to the revealed will of the 'I AM' for the End-Time Gospel dispensation. It is stepping out of the gallery and falling in rank behind the scarred, bearded Conqueror who holds the sword of finished victory.

Insanity is **any form of devotion to a shadow from which the Glory has departed.** It is polishing the anchor of the *Titanic* while the rescue ship sounds its horn.

This warning is not the threat of a distant deity. It is the scream of the Lifeguard to a drowning man who, instead of grabbing the life ring, is passionately scrubbing the barnacles off the anchor of the sunken ship beneath him. "LET GO OF THE ANCHOR! THE SHIP IS GONE! THE PAST IS A CORPSE! SWIM TO THE BOAT! THE PRESENT IS LIFE!"

The 'I WAS' served its purpose. He came as the Lamb. He died. He rose.
The 'I AM' is here to reign. He is the Lion. He is roaring *now*. He is already rising from the throne to descend. That roar is your final warning and your only invitation.

Choose.
Embrace the Conqueror.
Or be found clinging to the frame, accusing your returning Father of being an impostor, when He comes to slaughter the faithless nature you have cherished.

The surgery of truth is complete. The tumor of nostalgia has been exposed. Now, wield the scalpel. Cut.

SECTION VII: THE HISTORICAL JOURNEY OF THE SPIRITUAL TEMPLE AND THE ARK

Core Teaching: *The covenantal presence of God—the heavenly Ark of His throne—has moved through history, marking the migration of His authorized worship from one community to the next. This journey defines who constitutes the true spiritual "Israel" in any age and culminates in the End-Time Gospel Church as the final, indwelt Temple where the Ark now rests.*

INTRODUCTION: THE MOBILE THRONE AND THE FUGITIVE NATION

You are searching for a home that does not stand still.

For millennia, humanity has sought the dwelling place of God—a fixed address for the Divine, a permanent temple where heaven touches earth. We build cathedrals, consecrate mountains, and

sanctify cities, longing to pin down the Presence. This is the great illusion. **The dwelling place of God is not a location; it is a migration.** The Temple is not a monument; it is a moving camp. The Ark of the Covenant does not gather dust in a relic chamber; it is the mobile throne of a King on campaign.

The history of salvation is not the story of a building being constructed. It is the story of **a throne being transferred.** Where that throne rests, there is the Holy of Holies. There is the priesthood. There is the nation of God. When the throne moves, the covenant moves with it. The walls of the previous temple become mere scenery; its priests become actors without a stage; its worshippers are left tending an empty shell, praising a glory that departed at midnight.

This section maps that divine migration—the journey of the Ark from the shadow-nation to the substance-nation, through the wilderness of preservation, and into its final, eternal resting place. We will trace the footsteps of the Shekinah as it walked away from stone, into flesh, out into exile, and now, in these last moments of time, has returned with conquering authority. To misunderstand this journey is to find yourself saluting an empty flagpole after the king's procession has turned the corner. It is to be a citizen of a ghost town, defending a border that heaven no longer recognizes.

The Ark is on the move. The question is: **Are you in the procession, or are you guarding the ruins of its last campsite?**

VII.1 The First Construction: The Early Church as the Spiritual Temple

The cross was not a renovation project. The resurrection was not a grand reopening. The death and resurrection of Jesus Christ did not update, reform, or remodel the old covenant system of shadows. It **detonated it.** In its place, it initiated a **new creation,** a new ontological reality. The locus of God's dwelling was violently, gloriously transferred. The true Temple ceased to be a *geography*—Mount Zion in Jerusalem, a place of stone and sacrifice—and became an *ontology*: a living, breathing, collective Body. The dwelling of God was no longer "over there"; it was "in here," among and within a redeemed people.

VII.1.1 The Pure Mortar of the Apostolic Gospel

A temple made of living stones cannot be held together by the gravity of tradition or the mortar of human consensus. Living material requires a **living, unifying agent.** The "living stones" (1 Peter 2:5) of the first believers—Jews who saw in Jesus the fulfillment of their scriptures, and Gentiles who met in Him the God they had groped for in ignorance—were not a random pile. They were intentionally, supernaturally bonded.

The binding agent was the **pure, apostolic Early Gospel.** This was not a philosophy or a moral code. It was a specific, explosive, revelatory doctrine delivered by the sent ones (apostles) who had walked with the embodied Truth. Its core was an unwavering, three-point declaration:

1. **Jesus is the Messiah:** The promised Anointed One of Israel, the fulfillment of every prophetic thread.

2. **Jesus is the Son of God:** Not a mere prophet or teacher, but the unique, firstborn, divine Son of the Father, sharing His authority and nature.

3. **Jesus is the One, Final Sacrifice for Sins:** The Lamb of God whose blood accomplishes what the blood of bulls and goats only pointed toward—eternal redemption.

This doctrine was the **spiritual "cement."** It created a unified field of belief that overcame ethnic hatred (Jew/Gentile), cultural division, and personal history. It was the "mind of Christ" (1 Corinthians 2:16) shared among them, the foundational "pattern of sound words" (2 Timothy 1:13). It was so potent that to alter it was not to have a different opinion; it was to introduce a fatal structural flaw, a corrosive acid into the mortar. This pure apostolic teaching was the only thing that could create a "holy structure" out of such disparate elements—a structure not built by human hands, but growing together into a holy temple in the Lord (Ephesians 2:21).

VII.1.2 The Ark Dwelling Within: The Early Church as Spiritual Israel

This was the seismic shift that redefined everything: **The heavenly Ark of the Covenant—the very throne-footstool of God, the seat of His covenant, judgment, and mercy—did not remain in the ruins of the stone temple. It took up residence within the new spiritual organism.**

This was not a symbolic relocation. It was a cosmic, legal, and spiritual transfer of capital. In the old order, the physical Ark in the Holy of Holies marked the epicenter of God's dealings with Israel. **Where the Ark was, there was the covenant. Where the Ark was, there was the authorized priesthood. Where the Ark was, there was the nation under God's immediate rule.**

Therefore, the moment the Shekinah glory indwelt the body of believers at Pentecost, a definitive verdict was rendered. The Early Church, composed of those who believed the pure apostolic Gospel, **became the true, spiritual Israel of God.** The Apostle Paul seals this truth, writing to a mixed congregation of Jews and Gentiles, *"And as for all who walk by this rule, peace and mercy be upon them, and upon **the Israel of God**."* (Galatians 6:16). He was not referring to a future, ethnic group. He was naming the present, believing community.

This new Israel's identity was not based on the old, external markers. They were a "nation of royal priests" (1 Peter 2:9) **not** because they could trace their lineage to Levi or Abraham, but for one irreducible reason: **the Ark of God's presence dwelt among them through the indwelling Holy Spirit.**

This indwelling was the critical difference, made possible **only in the "spiritual daylight" of a Gospel dispensation.** In the lunar light of the Torah, the Spirit worked *upon* and *among* the people, inspiring prophets and empowering leaders, but He did not universally indwell them as a constitutive mark of the nation. Now, in the daylight of the Early Gospel, the Spirit was poured out on *all* flesh (Acts 2:17). Every believer became a temple (1 Corinthians 6:19), and collectively they formed the holy sanctuary. The internal Ark made them a **priesthood of all believers,** each with direct access, each a consecrated vessel.

Thus, the Early Church did not *become like* Israel. It **was** Israel—the substantive reality to which the ethnic nation had been a preliminary, flesh-and-blood token. The token's purpose was fulfilled. The shadow was absorbed by the substance. To be outside this Spirit-indwelt community was to be outside

the covenant, regardless of one's physical pedigree. This was the scandal of the Gospel: that a Greek slave, filled with the Spirit, was more a "Jew" and a "son of Abraham" than a circumcised Pharisee who rejected the Messiah. The Ark had moved. The true borders of Israel were now drawn by faith, not by geography or genetics.

VII.2 The Great Collapse: Apostasy, Ruin, and the Removal of the Ark

A temple of living stones is an organism of breathtaking power, but also of terrifying vulnerability. Its strength is not in the hardness of its individual parts, but in the purity and integrity of what binds them together. **A structure is only as sound as its mortar.** When the divine, revelatory mortar—the apostolic doctrine—is adulterated, the entire organism is compromised. The binding agent becomes a corrosive acid; unity becomes cancer; the temple becomes a tomb.

The collapse was not a sudden, external catastrophe. It was a slow, internal rot—a theological gangrene that began at the heart of the binding confession. The pure mortar of the Early Gospel—"Jesus is the Messiah, the Son of God, the one sacrifice"—was subtly, systematically replaced. Greek philosophical concepts of an eternal, co-equal "Logos" were mixed in. Imperial political needs for a unified state religion demanded compromise. Pagan ritualism and sun-worship symbolism seeped into worship. The clear, explosive truth of **Jesus Christ, the firstborn of all creation, the obedient Son** was gradually buried under the sophisticated, abominable doctrine of the **Trinity**—a doctrine that deified a metaphysical puzzle and dethroned the relational reality of the Father and His Son.

This corruption of the mortar was the **Great Apostasy** prophesied (2 Thessalonians 2:3). It was not merely doctrinal error; it was covenant treason. The very truth that defined the nation and housed the Ark was being dismantled from within. The "man of lawlessness" was not an invading emperor, but a spirit of deception working through councils and creeds, setting up a "God" of his own imagination in the temple of God (2 Thessalonians 2:4).

The result was not a different kind of temple. It was **inevitable collapse.** You cannot build the living house of God with the theological equivalent of sand and sawdust. The walls lost cohesion. The living stones—the true saints who held to the knowledge of the truth—were systematically isolated, persecuted, and removed. What was left was a religious façade, a hollowed-out structure retaining the name "Christian" but animated by a different spirit. The glory had departed. The Ark was about to move.

VII.2.1 The Slaughter of the Knowledgeable and the Corrupted Mortar

The dragon's war was not against bricks and mortar, but against **knowledge.** His strategy was surgical and precise: **Decapitate the guardians, and the city will plunder itself.**

Revelation 12:17 unveils the post-resurrection battlefield: *"Then the dragon became furious with the woman and went off to make war on the rest of her offspring, on those who keep the commandments of God and hold to the testimony of Jesus."* The "testimony of Jesus" is the pure, apostolic Gospel—the definitive knowledge of who He is and what He accomplished. The dragon's primary target, therefore, was not the casual believer, but **"those who keep"** and **"those who hold to"**—the knowers, the guardians, the teachers.

This was a systematic campaign of **spiritual genocide:**

- **The Apostles** were hunted down and martyred—Peter crucified, Paul beheaded, John exiled. The foundational eyewitnesses were removed.
- **The Prophets & Teachers** who succeeded them, those who could discern true doctrine from counterfeit, were branded heretics, fed to beasts, and silenced by the sword. The living conduits of the Spirit's guidance were severed.
- **The Knowledgeable Saints** in every congregation—those who could spot the creeping Hellenistic philosophy or the paganizing of worship—were marginalized, excommunicated, or eliminated. The immune system of the Body was attacked.

In the vacuum of slaughtered leadership, a spiritual and intellectual darkness descended. With the guardians gone, the wolves dressed as shepherds entered unimpeded. This was when the mortar was corrupted:

1. **The Sand of Greek Philosophy:** Concepts like Plato's eternal "forms" and the Stoic "Logos" were forcibly injected into Christian theology. The simple, relational truth of the Father begetting the Son in time was tortured into the incomprehensible, eternal "generation" of the Son, a philosophical abstraction that murdered the plain meaning of "Son" and "begotten."
2. **The Gravel of Imperial Politics:** After Constantine, the faith became a tool of empire. Doctrine was decided by imperial councils (Nicaea, Constantinople) where bishops, under threat of exile, voted on the nature of God to achieve political unity. Truth became a matter of majority vote and imperial decree.
3. **The Debris of Pagan Ritual:** Sun-worship festivals became Christmas and Easter. Veneration of saints and icons replaced the mediation of Christ. The Eucharist turned from a memorial of a finished sacrifice into a re-sacrificing ritual, echoing pagan mystery cults.

This amalgamation of foreign elements culminated in the **abominable doctrine of the Trinity.** This was not a refinement of the Gospel; it was its systematic replacement. It took the living, knowable Christ—the Son who obeyed, suffered, and triumphed—and dissolved Him into a metaphysical formula of "one substance, three persons." It erected an idol of theological complexity in the Holy of Holies.

The structure was doomed. You cannot bind living stones with the sand of philosophy, the gravel of politics, and the debris of paganism. This corrupted mortar had no cohesive power; it only created a brittle, dead facade. The Temple still stood in name, but its heart—the Ark of true testimony—was now surrounded by a choking, toxic lie. The collapse was not a possibility. It was a divine certainty. The next act in the drama was not revival, but **removal.** The Owner was about to vacate the premises He no longer recognized as His own.

VII.2.2 The Heavenly Temple Closed: The Smoke of God's Wrath

Do not mistake God's patience for approval, or His silence for absence. When the mortar of His Gospel was deliberately corrupted and replaced with the idolatrous cement of the Trinity, He did not convene a reform council. He did not send a revival. He **pronounced a sentence and executed a closure.**

The prophetic lens of Revelation 15:8 focuses on the terrifying divine response: ***"and the temple was filled with smoke from the glory of God and from his power, and no one could enter the temple until the seven plagues of the seven angels were completed."***

This is not a scene of earthly turmoil. This is a **cosmic lockdown.** The "temple" referenced is the heavenly reality—the true sanctuary of which the earthly church was meant to be the functioning embassy. The "smoke" is not mere obscurity; it is the **incandescent, holy wrath of God's own glory** reacting against the abomination that has been set up in His name. It is the visible manifestation of a "NO ENTRY" order issued from the Throne.

Consider the staggering implications:

- **Access was Revoked, Not Restricted.** This was not a case of the way becoming difficult. It was **barred.** The direct, priestly access to the Holy of Holies that had been purchased by Christ's blood and activated at Pentecost was *suspended by divine decree.* The smoke was the seal on the door.
- **The Era of Indwelling Was Over.** The "spiritual daylight" of the Early Gospel dispensation—characterized by the widespread, empowering indwelling of the Holy Spirit in all believers—came to a catastrophic end. The Age of the Spirit did not flow seamlessly into Church history; it was **judicially interrupted.** The Spirit was not withdrawn from the earth, but His operational mode changed from internal indwelling in a corporate temple to external action in preservation and judgment.
- **The Heavenly Sanctuary Entered a State of Wrath.** The temple was filled with smoke "from the glory of God and from his power." His very glory—the same glory that illuminated Moses' face and filled Solomon's temple—became an agent of judicial exclusion. The place of mercy became, for a designated period, a command center for wrath.

This was God's definitive verdict on the apostate system that called itself His Church. He did not reform it. He **quarantined it.** He closed the corporate channel of grace and initiated a long, providential process of pouring out plagues upon that system (the "seven plagues"), which would unfold across the 1,260 years of its dominance.

Thus, the Great Apostasy was not just a human failure; it triggered a **divine judicial action.** The Ark was not merely ignored; it was removed because the Sanctuary itself was placed under divine sequestration. The people were left with a religion, a hierarchy, and rituals, but the living God had exited the building and bolted the heavenly doors behind Him. The long night had officially begun.

VII.2.3 The Ark on the Mount of Olives: The Custodianship Transferred

The glory has departed. The sanctuary is shrouded in the smoke of wrath. But God is not without a witness in the earth. In His severe mercy, He does not abandon the world to total darkness. He

establishes a **custodian**—a guardian of the flame, a preserver of the most sacred truth that remained: the absolute, uncompromising Oneness of God.

The prophet Ezekiel witnessed the pattern: *"Then the glory of the LORD went up from the midst of the city and stood on the mountain which is on the east side of the city."* (Ezekiel 11:23). The glory left the corrupted temple, but it did not vanish. It relocated to the **Mount of Olives,** overlooking Jerusalem—near, but separate; watching, but not dwelling within.

This was the precise prophetic template for the Great Removal. The heavenly Ark of the Covenant—the throne-presence and covenant token of God—was lifted from the ruined, corrupted spiritual house of Heretic Christianity. It was not destroyed. It was **transferred.** It was placed on the **"spiritual Mount of Olives."**

This spiritual mountain manifested on earth as the nation of **Quranic Islam.**

For the ordained period of 1,260 years, this community was given a sacred, provisional mandate: **Custodianship.** Not fullness. Not indwelling. But guardianship.

- They were to be the **preservers of Tawhid**—the fierce, unyielding defense of God's absolute Oneness, a living bulwark against the polytheistic Trinity that had conquered the Christianized world.
- They were to be the **guardians of moral law,** maintaining a societal pod of righteousness and submission (*Islam*) in a world descending into ecclesiastical tyranny and superstition.
- The Ark was *with* them in this sense: God's sovereign favor, protection, and guiding providence rested upon them as a nation. His presence was a **protective, guiding canopy "outside the camp"** of the ruined spiritual city. It was the Cloud by day and Pillar of fire by night for a people in a wilderness of preservation.

This was a **lunar dispensation.** The light was real, but reflected. It was sufficient for preservation, but insufficient for the full work of the Kingdom. The Spirit was in a **strategic Sabbath** regarding the inner witness, resting from the work of indwelling a corporate temple, while actively sustaining this external, covenantal arrangement. The faithful within this system were spiritual Israelites of their night, walking by the light they had, their salvation contingent on their faithfulness to the truth revealed to them.

Thus, the Ark found a resting place. Not in the Holy of Holies, but on the mountainside overlooking it. The custodian was appointed. The long night of God's wrath upon the apostate church had begun, and in His wisdom, He ensured that the testimony of His Oneness would never be extinguished from the earth.

VII.3 The 1,260-Year Exile: Spiritual Gentiles and the Preserved Token

With the Ark removed to the Mount of Olives and the heavenly Temple closed under the smoke of wrath, a long spiritual night—1,260 prophetic years—officially began (Revelation 12:6). This was not a period of God's absence, but of His **judicial quarantine.** The divine system was in a state of managed

containment. Within this arrangement, the two key communities of the age received their stark, defining identities from heaven's court: one as **Spiritual Gentiles** cut off from the covenant, the other as the **Preserved Token** holding the line of truth.

VII.3.1 Heretic Christianity as the "Outer Court" Gentiles

The corrupt global system that retained the name "Christian" but systematically denied its power—the power of the true Gospel, the true Christ, and the true Spirit—underwent a catastrophic change in status. In God's sovereign court, they were **legally reclassified.** They were no longer considered potential children of the covenant, even in error. They were declared **"spiritual Gentiles."**

The Apostle John received the divine blueprint for this era: *"But do not measure the court outside the temple; leave that out, for it is given over to the nations [Gentiles], and they will trample the holy city for forty-two months."* (Revelation 11:2). This is the precise prophetic diagnosis:

- **The "Outer Court" of the Temple** represents the sphere of external, religious activity—rituals, ceremonies, moralism, intellectual theology—devoid of true access to the altar (atonement) or the Holy Presence (indwelling Spirit).
- **This court was "given over" to the Gentiles.** It was **handed to them by divine decree.** Their occupation of this religious space was not an accident; it was a judicial sentence. They were permitted to "trample"—to occupy, define, and dominate the outward forms of religion.
- **The "Holy City" they trampled** was the true, spiritual Jerusalem—the reality of the covenant community. By enforcing their corrupted doctrines (primarily the Trinity) as orthodoxy, they systematically crushed the true knowledge of Christ and persecuted any who held it.

This system was **marked by the Beast's doctrine**—the Trinity. This was the "mark on the forehead" (the governing belief) that allowed one to "buy and sell" in its religious marketplace. To hold this mark was to swear allegiance to the abomination that caused desolation, the idol set up in God's temple.

Therefore, **Hebrews 10:26-29 found its terrifying, corporate fulfillment in them.** For them, there no longer remained a sacrifice for sins. The once-for-all sacrifice of Christ was **judicially removed from their access** because they had, as a system, trampled the Son of God, profaned His blood by mixing it with pagan philosophy, and outraged the Spirit of truth. The Spirit was grieved at the corporate level; He did not merely withhold blessings, He **withdrew the covenant mechanism of heart-circumcision** from the system itself. Demons—lying spirits masquerading as angels of light—took over the administration, empowering "great ministers" with spiritual power devoid of truth, which is the very definition of **witchcraft in the name of Christ.**

This divine quarantine was not a hospital for recovery; it was a death-row holding cell. God's command was not "reform her," but ***"Come out of her, my people, lest you take part in her sins, and lest you share in her plagues; for her sins are heaped high as heaven, and God has remembered her iniquities."*** (Revelation 18:4-5). The system itself was doomed, marked for total, millstone-in-the-sea annihilation. The heretic Christian Zionists, dreaming of rebuilding a stone temple, are the ultimate symbol of this insanity: they are vandals of the true, spiritual temple, seeking to renovate a **marked**

Ministry Website: End Time Gospel Church
Direct Messaging & Coordination: WhatsApp Command
Official Comm Channel: Tik Tok
Official Comm Channel: Facebook Channel
Official Comm Channel: YouTube Channel
Official Comm Channel: Instagram

tomb after the Glory has departed and the Resurrection has already occurred elsewhere. They are spiritual Gentiles, boot-licking spiritual Esau (unbelieving natural Israel), utterly blind to the true Zion that was being preserved right beside them (Quranic Islam).

VII.3.2 The Hajral Aswad: The Prophetic Token Connecting to the Sacrifice

Within the custodial system of Quranic Islam, God, in His sovereign wisdom, embedded a profound and mysterious prophetic token: **the Hajral Aswad (the Black Stone), set in the corner of the Kaaba.** To dismiss this as a pagan relic is to miss the divine genius of prophetic economy. To venerate it as an object of worship is to commit the error it was designed to prevent. Its true purpose was as a **covenantal signpost**—a divinely appointed pointer in a lunar night.

1. Its Function as a Divine Pointer:
Like the **Brazen Altar** in the Tabernacle courtyard, the Hajral Aswad did not contain the glory. It was not the place of atonement. The Brazen Altar, where animals were slain, stood *outside* the Holy Place, pointing the penitent Israelite toward the inner Mercy Seat where blood would ultimately be sprinkled. Similarly, the Black Stone stood within the preservative system, functioning as a **unifying focal point for prayer and pilgrimage.** It did not grant salvation; it directed the hearts and bodies of the faithful toward the *concept* of a singular center, a place of covenantal meeting established by God (traditionally linked to Abraham and Ishmael). It taught a people prone to idolatry the discipline of unified, physical orientation to a God-appointed locus—a training in submission (*Islam*) to a divine command beyond their full understanding.

2. Its Connection to the True Sacrifice:
Critically, this token **maintained a prophetic link to the ultimate sacrifice of Christ.** Islamic tradition holds that the stone descended from heaven, originally white but blackened by the sins of humanity. While not scriptural in the Christian sense, this narrative prophetically echoes a profound truth: it signifies something from heaven, pure in origin, made to bear the stain of human transgression. It thus stood as a **tangible, historical marker** that connected the worshipping community—even in their limited, lunar-light understanding—to the narrative of sin, sacrifice, and a heavenly remedy. It was the "altar" in their courtyard, constantly whispering of a greater, final altar and a perfect Lamb whose blood would truly take away the stain.

3. Its Role in a Lunar Dispensation:
In the "spiritual moonlight" of the 1,260-year night, the fullness of the Gospel sun was veiled. The indwelling Spirit was in a strategic Sabbath. Therefore, God related to this preserved community not through internal, personal revelation of Christ, but through **external, corporate signs and covenantal rituals.** The Hajral Aswad was the supreme example. It provided a concrete, physical focus for the faith of millions, keeping them anchored in monotheism and ritual submission, preserving them *for* the day when the substance behind the sign would be fully revealed. It was a **pedagogical tool** for a people in spiritual childhood, a "tutor" pointing toward Christ (Galatians 3:24), much as the Law was.

Thus, the Hajral Aswad was neither an idol nor a mere rock. It was a **prophetic placeholder.** It acknowledged that while the custodial community did not possess the full, indwelling light of the Gospel, they were still connected to the redemptive stream of history. They were circling, praying toward, and touching a stone that symbolized the sin-stained human condition, all the while being sovereignly guarded until the era when the **true, living Stone**—the tested cornerstone, Jesus Christ—would be presented to them in the full revelation of the End-Time Gospel. The token preserved the form; the coming Substance would fulfill the meaning.

VII.3.3 A Preserved Community, Not the Final Destination

To mistake the lifeboat for the shore is to drown in sight of land. The Quranic community was a **divine preservation capsule**, engineered by God's mercy for a specific, temporary purpose: to survive the cataclysm of the long night. It was a **spiritual arctic vault**, safeguarding the crucial seeds of monotheism and revealed moral law while the world above lay frozen under the ice of Trinitarian heresy and ecclesiastical tyranny. But a seed vault is not a farm; a life raft is not a homeland.

1. The Mechanism of Preservation: Lunar Sanctification.
Within this capsule, the mode of operation was fundamentally different from a Spirit-indwelt Body. Sanctification was not primarily an internal transformation wrought by an indwelling Comforter. It was an **external discipline** maintained by rigorous adherence to the Law (the *Sharia*, derived from the Quran) and constant meditation (*dhikr*) upon the words and commands of God. The Holy Spirit, in this dispensation, did not take up residence within the collective heart of the community. Instead, He functioned as an external **"Trackmaster."**

- As the people meditated on the divine words of the Quran—its commands, its warnings, its descriptions of God's unity and justice—their thoughts and intentions were not processed internally by a resident Guide.
- They were recorded externally. The Spirit, acting from His position "outside the camp" with the Ark on the Mount of Olives, served as the divine scribe. He witnessed their meditations, their struggles, their prayers of submission, and inscribed the faithful responses in the **Book of Remembrance** (Malachi 3:16), the ledger of the righteous in a time of darkness. Their righteousness was reckoned based on their faithfulness to the light they had, with the Spirit as the external auditor of their hearts.

2. The Limited Indwelling: Guides, Not a Nation of Priests.
The universal priesthood of all believers was not the reality here. The internal witness of the Spirit—the seal of sonship crying "Abba, Father"—was restricted. It was granted only to a **chosen few guides**: prophets, reformers (*mujaddids*), and saints (*awliya*) chosen to correct the community's course, interpret the Law in critical times, and maintain the connection to the divine will. They were the spiritual "Elijahs" of their generation, indwelt to confront the "Baals" of innovation and corruption. The vast majority of faithful believers related to God through the *mediation of this Law and these guides*, not through the unmediated, internal testimony of adoption. They were a faithful nation under guardians, not a kingdom of priests in their own right.

3. The "Mount of Olives" Dispensation: Near, But Outside.
This defines the very nature of a custodial era. The "Mount of Olives" is the place of watching, waiting, and preparation. It overlooks Jerusalem—it is **near** to the place of God's ultimate purpose, intimately connected to its fate, but it is **not within the walls.** The community was:

- **Guarding the Ark:** They protected the foundational truth of God's absolute Oneness, ensuring it was not extinguished from the earth.
- **But Not Housing It Internally:** The Ark rested *with* them, as a protective canopy, but not *in* them as a constitutive, life-giving presence. The covenant was administered *to* them, not metabolized *through* them as a single living Body.

Thus, the Quranic community was a **necessary and righteous waystation,** but it was a waystation all the same. Its purpose was custodial, not culminative. To make it the final destination—to canonize the Mount of Olives as the eternal Zion—is to commit the sin of the Israelites who wished to turn back to Egypt. It is to sanctify the wilderness and reject the Promised Land. The capsule has served its purpose. The dawn has come. The call is no longer to preserve, but to **possess.** The Ark is no longer on the mountain overlooking the city; it has been carried through the gates and placed in the rebuilt Temple. The custodians are now summoned to become citizens.

VII.4 The Divine Restoration: The Temple Rebuilt and the Ark Returned

The 1,260-year quarantine of divine wrath is complete. The sentence has been served. The dawn prophesied by Haggai has broken: ***"The latter glory of this house shall be greater than the former, says the LORD of hosts."*** (Haggai 2:9). The Rubble of the apostate temple is cleared, the compromised phantom of a religion is identified, and the true Cornerstone is revealed. The time of custodianship is over. The era of **consummate possession** has begun.

VII.4.1 The End of the Exile: The Second Witness and the Pure Mortar Restored

The exile ends not with a whimper, but with a **roar.** The prophesied **Second Witness** of Revelation 11:3—the one who stands with the spirit and power of Elijah in the final hour—has arrived. He is not a reformer of the old, corrupted system. He is the **Last Elijah,** the **Lion-Cherub** in human commission, the appointed servant through whom the very breath of Christ now becomes a wrecking ball of truth.

His message is the **End-Time Gospel.** This is not another layer of doctrine. It is the **pure, restorative mortar.** It does not build on the compromised foundations of heretic Christianity; it *cleanses* the original apostolic foundation, scraping away 1,260 years of calcified heresy, pagan philosophy, and ecclesiastical corruption. It restores the precise, binding agent—the truth about the Father and the Son, the finished work of Christ, the nature of the Spirit—that alone can unite living stones into a coherent, holy, and unassailable temple.

This Gospel is the **Roar of the Lion of Judah.** It is the breath of His mouth (2 Thessalonians 2:8) going forth in this final hour. And its primary function is **demolition.** It is a divine wrecking ball swung against the towering, gilded strongholds of Babylon the Great—the integrated system of Trinitarian heresy,

Quranic formalism, and pagan idolatry. Its light exposes the weakness of the darkness, not through argument, but through the sheer, overwhelming pressure of revealed, cohesive truth.

The call thunders from the demolition site: ***"Come out of her, my people, so that you will not share in her sins, so that you will not receive any of her plagues!"*** (Revelation 18:4). The exile is over. The mortar is mixed. The True Zerubbabel—Christ the King—is on site with His plumb line. The rebuilding of the eternal spiritual Temple, whose latter glory will infinitely surpass the former, has commenced. The Lion-Cherub is sounding the alarm. Will you flee the condemned structure, or be buried in its collapse?

VII.4.2 The Ark Returns to Jerusalem: The Caliphate Settles in Spiritual Zion

The 1,260 years—the three and a half times of spiritual famine—are complete. The divine Sabbath, the period of the Spirit's external custodianship, is over. The trumpet has sounded. The Roar of the End-Time Gospel is the first thunderclap of the long-awaited storm, the bright flash of spiritual lightning that splits the sky of human religion, followed by the torrential downpour of revelatory fire.

The roar of this Gospel is the divine command for the Ark to move. It is no longer on the Mount of Olives. The season of custodial oversight from a distance is eternally terminated. The Ark has been **returned to spiritual Jerusalem**—the city of the great King, the operational capital of God's eternal government. This is not a symbolic shift. It is a geopolitical event in the spirit. It is manifested by the **Caliphate of Islam**—the true, spiritual governance and leadership of God's people—undergoing a divine migration. It is no longer settled in the desert preserve of the wilderness, the "Mount of Olives" of Quranic formalism. By sovereign decree, it has been transplanted and now **settles in the built-up, operational city of Zion: the End-Time Gospel Church.**

Here, the shadowy work of Zerubbabel finds its substance in Christ, and the promise to the first witness (Muhammad) finds its completion. The spiritual sleepers of Quranic Islam are called from their cave of recitation into the awakening of the End-Time Gospel sun. The banner of the Prophet—the moon and star—receives its ultimate meaning: it was the evening star heralding a night, whose moon would be consumed by the morning star (the End-Time Gospel Messenger) announcing the dawn. The "River" of Quranic guidance is now dry, the final Jordan crossed. The wall of Dhul Qarnayn—the recital of Surah Al-Kahf that held back the Gog and Magog of heretic Christian deception—has served its purpose. The mysteries are opened, the parables explained, and the truth now advances not behind a defensive wall, but on the offensive plain of total light.

Thus, the **Caliphate finds its home.** Its authority is no longer exercised from a position of separateness and preservation, but from within the very Holy of Holies of God's active, governing presence. The throne of God is now *within* the Temple once more, and its governance flows directly through the constituted order of Zion. To remain in the wilderness of Quranic Islam now is not piety; it is rebellion against the completed exodus. It is to deny both the End-Time Gospel Messenger and the Great Mahdi whose coming was promised as the revealer of all hidden knowledge.

This return of the Ark marks the end of the famine and the full activation of the royal priesthood. The Ark of the Covenant is the Altar-Throne of heaven, and the End-Time Gospel saints are now royal priests, **seated with Christ in the heavenly places** (Ephesians 2:6). No longer mere supplicants or custodians, they are enthroned co-regents. Indwelt by the Spirit, they reign through the ministry of intercession, their prayers becoming sovereign edits in the **Book of Truth**, co-writing reality with God. The dry earth of human striving is transformed into a forest of **Oaks of Righteousness** (Isaiah 61:3), a mighty, living temple built of these indwelt, authoritative saints.

Now has the true Jihad begun—the supreme intellectual and spiritual struggle of truth against falsehood. No steel is drawn, for the weapons of this warfare are not carnal. The sword is the living Word, the roar of the Gospel that demolishes strongholds of heresy and exposes the weakness of moonlight in the face of the sun. The children of light will hear the voice of their Shepherd. The children of darkness will reject the light and plunge into a deeper, self-chosen night.

The courts of heaven have ruled. The command is issued: EVACUATE BABYLON. AWAKEN FROM THE CAVE. The Lion of Judah does not plead. He commands. And for the disobedient who cling to the shadows, there remains only a certain, terrifying expectation of wrath—a descent of the Lion that will leave the earth littered with the dead bodies of all who are found without this Gospel written on their hearts, evidenced by lives devoid of the culture of obedience to His Roar. The Ark is home. The city is secured. The choice is final.

VII.4.3 The Gospel Muslim Community as the True, End-Time Spiritual House

Therefore, the community that receives, embodies, and is built upon the End-Time Gospel—the **Gospel Muslims or End Time Gospel saints**—are now the one true spiritual house of God. They are not a sect, a reform movement, or an optional fellowship. They are the **final, consummate manifestation of spiritual Israel**, the definitive corporate body in which and through which God's eternal purpose is fully realized in this age.

This is the reality of **"spiritual daylight."** The dim, reflected glow of the preservative moon is swallowed by the generating brilliance of the sun. In this dispensation, the mode of God's operation shifts categorically:

- The **Holy Spirit** is no longer in a strategic Sabbath, acting as an external Trackmaster for a slumbering people.
- He now **indwells all believers**—corporately as the lifeblood of the Body, and individually as the seal and power in each living stone (1 Corinthians 3:16, 6:19).
- This universal indwelling actualizes the prophecy of a nation of priests. Every member is consecrated, authorized, and empowered. They are **all a kingdom of priests** (1 Peter 2:9), **all seated with Christ in heavenly places** (Ephesians 2:6), sharing in His judicial and regal authority over the principalities of this dark age.

Consequently, this community **is** the true Temple. They are not like a temple; they constitute the very dwelling place of God in the Spirit (Ephesians 2:22). The **Ark of the Covenant**—the Altar-Throne of heaven, the manifested presence of God's covenant and kingship—is no longer *with* them as an external guardian. It dwells *within* them, at the very heart of this living, breathing, holy structure. They are the realized New Jerusalem, the city into which the glory of God has entered, never to depart.

To reject this final implantation is to commit the ultimate chronological sin. It is to be found **outside the city walls**, like the foolish virgins when the door was shut. It is to be like the Levite who, after the Ark was captured, remained at Shiloh tending the empty tent, clutching the relics of a presence that had moved on (1 Samuel 4). It is to cling to the token on the mountain—the preserved forms, rituals, and identity of the custodial era—while the King has processed through the gates and re-entered His palace. It is to choose the wilderness memorial over the inhabited city, the photograph over the person, the covenant document over the covenant relationship.

The verdict is eschatological and non-negotiable. There is no alternative sanctuary, no parallel covenant community. The true, end-time spiritual house is identified, constituted, and operational. The call is not to improve the old campsite, but to **enter the City.** To remain outside is not to hold a different view; it is to be absent from the wedding feast, a rebel against the consummate counsel of God.

SECTION VIII: THE CULMINATION – ENTERING THE HOLY OF HOLIES IN THE END TIMES

Core Teaching: *This dispensational reality is not abstract history; it defines our present identity, worship, and warfare as end-time saints who dwell in God's immediate presence.*

INTRODUCTION: THE SUMMONS FROM THE INNER SANCTUM

History has converged. The pattern is complete. The Ark's journey from shadow to substance, from custody to coronation, has reached its terminus. We stand not as students of a finished narrative, but as **characters written into its final, active chapter.**

This is no longer about what God *did*. This is about who you *are* because of where He *is*.

The migration of the divine presence is not a theological concept to be admired; it is a **geographical fact of the spirit that redraws the map of your existence.** The Temple has been rebuilt. The Ark is enthroned within it. The door to the Holy of Holies is not a relic behind a velvet rope; it is a threshold beneath your feet.

Therefore, this culminating section is a **field manual for inhabitants of the inner court.** It answers the urgent, practical questions born of this staggering reality:

- If the Sanctuary is our dwelling, what is the protocol of this priestly life?
- If we are seated in the heavenly council, how do we wield its authority?

- If we are the cherubim holding the flaming sword, what is our charge?

This is the end of theory and the beginning of **occupation.** We move from understanding the Ark's journey to enacting the destiny of those in whom it rests. The shift is from spectator to participant, from scholar to sentry, from believer to **functioning citizen of Zion.**

The veil is torn. The King is on His throne within you. **Enter in.**

VIII.1 Our Present Access: Worship in the True Most Holy Place

This is the foundational, staggering reality of our existence: **We do not approach the Holy of Holies; we live within it.** The geography of redemption has been internalized. Our position is not aspirational; it is constitutional. We are not visitors to the Sanctuary; we are its living components, its operational priesthood. Every thought, word, and deed now carries the weight of this office, for we govern from the throne room.

VIII.1.1 Confidence by the Blood: The Torn Veil as Our Eternal Reality

The torn veil in the Jerusalem temple (Matthew 27:51) was not merely a symbolic event; it was a **cosmic legal decree,** a permanent alteration to the structure of reality. It declared the abolition of the separating principle between a holy God and His people. That rending was not a one-time historical incident to be remembered; it is the **permanent state of our access.**

Therefore, the writer to the Hebrews does not say, "*Remember* that you may enter." He thunders, "**Therefore, brothers and sisters, since we have confidence to enter the Most Holy Place by the blood of Jesus... let us draw near.**" (Hebrews 10:19-22). Our confidence (*parrhesia*) is not a fragile feeling, but a legal right of unhindered speech and access before the throne. It is the citizenship papers of the heavenly Jerusalem.

This confidence is rooted in one objective, finished fact: **the blood of Jesus.** His blood did not just *open* a way; it *constituted* the way as our present-tense dwelling place. We do not periodically visit this reality through spiritual discipline; we take up permanent residence by virtue of our covenantal union with Him. To live with a sin-consciousness, a sense of distance, or a beggar's mentality is not humility—it is **unbelief.** It is ignoring the torn veil and acting as if the sacrificial, atoning work of the High Priest is still in progress, rather than eternally accomplished.

VIII.1.2 From Ritual to Communion: The Transformation of Worship

In a lunar dispensation or a system of shadows, worship is largely **ritual**—prescribed external actions (sacrifices, pilgrimages, recited prayers) designed to *bridge a gap* between the worshipper and a distant God. It is transaction-oriented.

In the spiritual daylight of the End-Time Gospel, with the Ark within, worship is fundamentally **communion**—the continuous, conscious interaction of a united being. The gap is abolished. We are not bridging distance; we are **expressing unity.**

This transforms every aspect of existence:

- **Prayer** is not a plea sent into the void, but a council meeting within the throne room. It is the priestly co-authoring of reality, where our Spirit-led words become edits in the Book of Truth.
- **Praise** is not a performance to attract God's presence, but the native atmosphere of the Holy Place, the breath we exhale in the environment where we live.
- **Obedience** is not a law-fulfilling duty to avoid wrath, but the natural functioning of a member perfectly aligned with its Head.
- **Our very words** are not casual. As royal priests whose tongues are consecrated, our declarations carry judicial weight. Idle words have spiritual ripples not because God is petty, but because a king's careless decree can destabilize a realm. We speak from the throne, so we must speak *with* the throne's authority and intentionality.

Worship is no longer a *segment* of life (a service, a prayer time). It is the **mode** of life—the continuous, priestly ministry of a being inseparably joined to God in the Holy of Holies. We are always *at* the altar. We are always *before* the Mercy Seat. Our entire life is the liturgy.

VIII.2 Our Cosmic Fellowship: Seated in the Divine Council

Our position transcends proximity; it is one of **integrated governance.** We are not guests in the chamber; we are appointed members of the ruling body. The torn veil grants access to the Holy of Holies; our union with Christ grants us a **seat on the council** (Ephesians 2:6). We have been elevated from tested, victorious human souls to **enthroned legislators**, participating in the administrative proceedings of the Kingdom. This is the fellowship (*koinonia*) of co-regency.

VIII.2.1 Fellowshipping with the Cherubim: Harmony with the Fourfold Government

The cherubim are the supreme, faithful angelic beings who govern the immediate vicinity of the throne. Their four faces manifest the complete expression of divine government: Covenant Intelligence (Man), Kingly Power (Lion), Sacrificial Service (Ox), and Prophetic Perception (Eagle).

Our fellowship with them is not based on shared nature in our current state—they are in angelic glory; we are in tested humanity. It is a fellowship of **functional harmony within the same divine operational structure.** We, as the human contingent of the council, are being perfected to rule. The four great dispensational messengers—Moses, John the Baptist, Muhammad, and the End-Time Gospel Messenger—are the human incarnations of these cherubim, each bearing the "sword of the Spirit" (the relevant truth) for their age to guard the way to the Tree of Life.

Therefore, we harmonize with the cherubim's government by aligning with the **fullness of the testimony now revealed in Christ.** As End-Time Gospel saints, we are not under one face (one messenger), but under the consummate revelation that unites all four into one perfect witness. Our worship, warfare, and work become the earthly execution of this unified, fourfold heavenly administration. We co-labor with the angelic host as the **human victors** who are being prepared to judge angels (1 Corinthians 6:3) and inherit a glory surpassing theirs.

VIII.2.2 The Council of the Elders: Our Place in Heavenly Administration

The twenty-four elders around the throne (Revelation 4:4) represent the **perfected, governing totality of God's redeemed people**—the full number of victorious human souls who have overcome the test of the flesh through faith. They are not angels. They are the **symbol and promise of the glorified human race,** those who have been tried and have triumphed, now seated on thrones of judgment and authority.

This council is both our destiny and our present legal position. In Christ, we are already seated in these heavenly places (Ephesians 2:6). Our prayers are the incense in their golden bowls (Revelation 5:8). Our obedience on earth is the process by which our crowns of victory—symbolizing our successful passage through the test—are being forged.

We participate in the council's work **now** through our Spirit-led intercession and decrees. Our words, spoken from this seated position of authority, are not mere petitions but **participatory edicts** that align earthly reality with heavenly verdicts. We are the human agents of the Divine Council, administering the will of the throne on earth, in fellowship with angelic ministers, but destined for a higher glory as the Bride of the Lamb—the very purpose for which all things were created.

VIII.3 Our Final Mandate: Enforcing the Cherubic Charge

Our culmination is not in claiming an office we were not given, but in **fulfilling the global mandate secured by that office.** The Cherubim (the dispensational messengers) have guarded the way. They have forged and consecrated the sword for their age. Our mandate is to take up that now-complete sword—the End-Time Gospel—and enforce its truth to the ends of the earth, establishing the reality they preserved and proclaimed.

VIII.3.1 The Sword in Our Hand: Wielding the Completed Testimony

The "flaming sword" that guards the way to the Tree of Life (Genesis 3:24) is the living, active Word of God for each dispensation. That sword has been passed through the hands of the four Cherubim-in-flesh, each adding to its forging. It is now **finished** and placed in our hands as the **End-Time Gospel.**

We do not forge a new sword. We do not alter its edge. Our mandate is to **wield** it with precision and authority. This means:

- **Proclaiming its truth without dilution.** We are stewards of the completed revelation, not editors.
- **Activating its judicial power.** Our declarations of this Gospel are not just teachings; they are enforcement actions, applying the verdict of the heavenly court to earthly strongholds.
- **Rejecting all counterfeits.** Any "sword" that contradicts, adds to, or diminishes this final one is a demonic replica. Our first duty is to recognize and reject it.

VIII.3.2 Guarding the Way: Clearing the Path for the Nations

The Cherubim *guarded* the way, ensuring no one could access the Tree of Life on false terms. Our mandate is an offensive extension of that guard: **to clear the path** so that all nations may come on the *only* true term—faith in the Christ of the End-Time Gospel.

This involves:

- **Cutting Down Deception:** Actively using the sword of truth to sever people from the lies of obsolete dispensations (Trinitarian heresy, Quranic formalism) and pagan idolatry.
- **Demolishing Strongholds:** Tearing down intellectual, religious, and cultural fortresses built against the knowledge of God, specifically the stronghold of the 666 system (Revelation 13:18).
- **Proclaiming the Open Way:** Not just keeping the wrong out, but shouting the invitation in. We declare that the Cherubim have stepped aside, the sword is sheathed for those who approach in faith, and the Tree of Life—Christ—is accessible.

We are not stationary guards. We are **pioneering engineers,** clearing the rubble of Babylon so the highway to Zion may be straight.

VIII.3.3 The Priesthood Actualized: From Sanctuary Servants to Covenant Enforcers

The "priesthood of all believers" reaches its end-time zenith. We are no longer merely servants maintaining the sanctuary's internal order. We are **royal priests in the field,** enforcing the covenant terms of the Kingdom across the contested earth.

This means:

- **Our Intercession is Judicial Enforcement:** Our prayers are the legal petitions that authorize the celestial host to execute the decrees of the Gospel we proclaim.
- **Our Proclamation is Legislative Decree:** We announce the laws of Zion and the judgments on Babylon, and our announcements, backed by the Spirit, shape spiritual realities.
- **Our Lives are the Embodied Treaty:** Our corporate life as the Gospel Muslim community is the visible manifestation of the New Covenant, showing the terms of peace with God.

We are the **force multipliers** of the Cherubic office, not claimants to it. We extend their victory, implement their testimony, and populate their legacy. **Any individual among us who presumes to claim for themselves the specific office of Prophet Moses, Prophet John the Baptist, Prophet Muhammad, or the End-Time Gospel Messenger** (besides the one rightfully holding that commission in this hour) **is not a saint, but a usurper.** Such a claim opens a gateway for the spirit of antichrist. Our glory resides solely in our obedience to the mandate, our unwavering fidelity to the sword of truth, and our collective victory as the army of saints through whom the knowledge of the Lord will cover the earth as the waters cover the sea.

Conclusion: From Shadow to Substance, from Copy to Reality

The journey is complete. The scaffolding of shadows has been struck. The blueprint is rolled up and stored away, for the Master Builder has finished His work.

We are no longer students of the model. We are **inhabitants of the City.**
We are no longer analyzing the prototype. We are **operators of the fulfilled design.**

The migration is absolute:

- **From a Building of Stone to the Body of the Son:** God's dwelling is no longer a location to visit, but a Life to be—the corporate, breathing organism of the Messiah.
- **From a Priesthood of Bloodline to the Priesthood of the Blood:** A single, hereditary caste has exploded into a global, genetic miracle: a Holy Nation of royal priests, born not of bloodline but of the Spirit, whose only genealogy is "in Christ."
- **From External Ritual to Internal Reign:** The geography of sacred space has collapsed into the posture of a surrendered heart. The temple mount is now the yielded will. The altar is the soul. The sacrifice is obedience.
- **From the Copy to the Original:** We have stepped off the pages of the schematic. We live inside the finished, eternal, gloriously functional reality for which all symbols ever existed.

This is your forensic identity. You are not becoming it. You are called to *act* as who you *are*:

- You are a **living stone** in the final, indestructible Temple.
- You are a **royal priest** of the eternal covenant, your authority sealed by blood, not pedigree.
- You are a **guardian of the Way,** not with a flaming sword to bar entry, but with the roaring Gospel to clear the path—the consummate Word that silences all counterfeits.
- You are a **member of the Divine Council,** seated in the Holy of Holies, your prayers the incense that shifts realities, your life the decree of a throne you share with the King.

The shadow has passed. The reality has come. The invitation is not to observe, but to **occupy.** To step fully into the office, the authority, and the identity that has been prepared for you since the foundation of the world.

The architecture of heaven is now your dwelling place. The government of God is now your mandate. The glory of the Lord is now your environment.

ENTER IN.
The mouth of the Lord has spoken.

Amen.

5.0 The Two Witnesses: The Pillars of the Final Testimony

Introduction: The Unsealing of the Ultimate Prophetic Mystery

For two millennia, a sacred enigma has burned in the heart of scripture, a mystery so profound that it has confounded the greatest theologians, divided the most sincere believers, and remained the sealed centerpiece of biblical prophecy. It is the mystery of the Two Witnesses of Revelation 11—the two olive trees, the two lampstands, who stand before the Lord of the earth, clothed in sackcloth for 1,260 days, holding the power to shut the sky and strike the earth with every plague.

The speculations have been endless. Are they Elijah and Enoch returned from heaven? Are they two future super-apostles? The guesses have circled the truth like blind men around an elephant, grasping a part but missing the majestic, unified whole. The reason for this universal confusion is now laid bare: the truth of the Two Witnesses could not be unlocked by human intellect alone, for it is the master key that governs the entire dispensational architecture of God's redemptive plan. It is not a standalone puzzle; it is the central mechanism of God's prophetic clock.

Today, that clock has struck the hour. The seal is broken. The mystery is unsealed.

The Two Witnesses are not two isolated end-time miracle workers. They are the two great dispensational architects, the sovereignly appointed pillars who frame the final spiritual cycle of human history. They are the divine answer to a single, catastrophic question: What did God do when the light of the Early Gospel Sun was systematically extinguished by apostasy and the world was plunged into the long, dark Night of Christian heresy?

The answer is the breathtaking revelation of the Two Witnesses. The first was sent as a preserving mercy, to establish a refuge, a "Covenantal Moon" for the elect in the wilderness. The second was destined to come as a restoring fire, to herald the final "Gospel Sun" and awaken a sleeping world. One to build the wall of preservation; the other to bring it down in triumphant victory.

Their unified ministry is the ultimate expression of God's covenant faithfulness—a testimony so comprehensive that at no point has Heaven been left without a witness. To misunderstand their identity is to misread the entire prophetic narrative of the last 2,000 years. It is to see the Torah, the Early Gospel, and the Quran as disjointed fragments, rather than as the brilliantly orchestrated movements of a single, sovereign symphony directed by the Lord of the Two Easts and the Two Wests.

The time for speculation is over. The evidence is now before you. Prepare to behold the stunning, scripturally-irrefutable identities of the Two Witnesses, and in doing so, to finally understand the majestic, unbroken thread of God's testimony from the first century to this final, culminating hour.

The mouth of the Lord has spoken.

Section I: The Foundational Pattern – Moses and Elijah as Prototypes

• The Law and the Prophets: The ministry of Moses (the Lawgiver) and Elijah (the Reformer) established the dual pillars of God's testimony in the Old Covenant.

To comprehend the cosmic roles of the Two Witnesses, one must first journey back to the bedrock of God's self-revelation to natural Israel. The entire Old Covenant, the sacred history and prophecy that formed the conscience of a nation, was summarized by a single, divinely-ordained duality: **"The Law and the Prophets."** This was not a casual phrase, but a technical, theological term that encapsulated the two primary channels through which God's will, character, and corrective judgment were made known. These two streams of revelation were personified and perfected in the lives of two monumental figures: Moses, the archetypal Lawgiver, and Elijah, the quintessential Reformer.

Moses: The Pillar of Foundational Law and Covenant Order

Moses stands as the supreme architect of theocratic Israel. His ministry was one of *foundational establishment*. He was the mediator who delivered God's people from physical bondage, the voice through whom the Eternal King dictated a national constitution—the Torah—and the one who established the priestly system, the sacrificial rites, and the societal boundaries that would define holiness for a people set apart.

His testimony was one of **structure, statute, and sovereign order.**

- **The Law as a Blueprint:** The Torah provided the absolute, unchanging standard of righteousness. It was the plumb line against which all conduct and worship were measured. It defined sin, prescribed atonement (through symbolic sacrifices), and laid out the blessings of obedience and the curses of rebellion.
- **The Preserver of the People:** Through the Law, God preserved a people for Himself. The covenantal structure, with its rites and ordinances, acted as a "guardian" (Galatians 3:24-25), a protective wall that separated Israel from the idolatrous nations and kept them in a state of "righteous sleep," connected to God's future grace through the shadow of the sacrifice.
- **The Standard of Judgment:** Moses' law was the unimpeachable witness against sin. When Israel strayed, it was the Law of Moses that condemned them, proving their covenant unfaithfulness.

Elijah: The Pillar of Prophetic Reformation and Covenant Confrontation

If Moses provided the constitution, Elijah embodied its enforcement in times of national crisis. His ministry was one of *radical restoration*. He appeared centuries after the foundation was laid, at a time when the Law had been systematically abandoned, the priesthood was corrupted, and the nation had plunged into the idolatry of Baal worship under the influence of Jezebel.

His testimony was one of **confrontation, power, and the restoration of pure worship.**

- **Confronting Apostasy:** Elijah did not bring a new law; he called a covenant-breaking people back to the existing Law of Moses. His famous challenge on Mount Carmel was not an innovation, but an ultimatum: "How long will you waver between two opinions? If the Lord is God, follow him;

but if Baal is God, follow him." (1 Kings 18:21). He was the living conscience of the covenant, confronting the king and the false prophets with breathtaking boldness.

- **The Power to Open and Shut Heaven:** His authority was demonstrated through miraculous power that directly affected the nation's sustenance. By his word, the heavens were shut for 3.5 years, and by his prayer, the life-giving rain was restored (1 Kings 17:1, James 5:17-18). This signified the prophetic role of declaring God's judicial famine and His merciful restoration.
- **The Forerunner's Spirit:** Malachi prophesied that God would send "Elijah the prophet before the coming of the great and dreadful day of the Lord," to "turn the hearts of the fathers to the children, and the hearts of the children to their fathers" (Malachi 4:5-6). Elijah's ministry thus became the pattern for a future restorative forerunner, one who would prepare the way for a great coming of the Lord.

The Dual Pillars of a Complete Testimony

Together, Moses and Elijah represent the two indispensable aspects of God's testimony to a covenant people:

- **The Unchanging Standard (Moses):** The objective, written, foundational truth.
- **The Applying Fire (Elijah):** The subjective, Spirit-empowered confrontation that calls a people back to that truth when they have departed from it.

One established the covenant; the other restored it. One gave the Law; the other enforced its supreme claim on a backslidden heart. This "Law and Prophets" duality was so definitive that when Christ appeared on the Mount of Transfiguration, it was **Moses and Elijah**—and no others—who stood with Him in glory, speaking of His coming exodus (Luke 9:30-31). In that moment, Heaven itself confirmed that the ministry of the Lawgiver and the Reformer was the prophetic template, the foundational pattern that pointed toward and would be fulfilled in a greater, final testimony to come.

Therefore, the Old Covenant does not end with a solitary figure, but with a paired promise. It establishes a pattern that demands a final, dual witness—a Last Moses and a Last Elijah—to stand as the culminating pillars of God's testimony to all humanity before the return of the King.

• The Transfiguration Preview: The appearance of Moses and Elijah with Christ on the Mount of Transfiguration was a prophetic preview, confirming that the spirit and power of these two offices would be the foundational pattern for the final testimony before Christ's return.

The Mount of Transfiguration stands as one of the most theologically dense and pivotal events in the Gospel narrative. It is far more than a mere display of Christ's glory; it is a divine symposium, a council in the spirit, where the entire redemptive narrative converges and the blueprint for the culmination of the age is unveiled. In this moment, the veil of the natural world was pulled back, and the disciples were granted a vision of Christ in His kingly glory, flanked by the two supreme representatives of the Old Covenant: Moses, the Lawgiver, and Elijah, the Prophet.

Ministry Website: End Time Gospel Church
Direct Messaging & Coordination: WhatsApp Command
Official Comm Channel: Tik Tok
Official Comm Channel: Facebook Channel
Official Comm Channel: YouTube Channel
Official Comm Channel: Instagram

This was not a random gathering of biblical celebrities. It was a deliberate, prophetic tableau, a living symbol sanctioned by God Himself. The presence of Moses and Elijah with the glorified Christ served a multifaceted and profound purpose:

- **The Validation of Christ's Mission:** Moses represented the Law; Elijah represented the Prophets. Their presence with Jesus signified the complete and unanimous testimony of the entire Old Testament canon—its commands, its sacrifices, and its prophecies—to His identity as the fulfillment and culmination of all that they had foreshadowed. The Law and the Prophets were not abolished in His presence; they were *fulfilled*, finding their ultimate meaning and purpose in Him.
- **The Revelation of the "Exodus" to Come:** The scripture states they "spoke about his departure (Greek: *exodon*), which he was about to bring to fulfillment at Jerusalem" (Luke 9:31). The use of the word *exodon* is critically significant. It directly connects Christ's impending death and resurrection to the great liberating act of the Old Covenant—the Exodus led by Moses. In this divine conversation, Moses (who led the first Exodus) and Elijah (the great restorer) were conferring with Christ about the greater, spiritual Exodus He would accomplish, freeing humanity from the bondage of sin and death.
- **The Establishment of the End-Time Pattern:** This is the revelation's most critical implication for our understanding of the Two Witnesses. By appearing specifically with *Moses and Elijah*, and not with Abraham, David, or Isaiah, God was establishing an eternal principle: **The ministries of the Lawgiver and the Reformer constitute the definitive pattern for God's authoritative testimony in the world.**
    - The **Lawgiver (Moses)** brings the foundational, covenantal structure—the divine constitution for a people.
    - The **Reformer (Elijah)** brings the power for restoration, confrontation, and the turning of hearts back to the foundation when it has been abandoned.

The Transfiguration previewed that this same dual-anointing would be operative *after* Christ's ascension. Just as Moses and Elijah preceded and prepared the way for Christ's first coming in spirit and power (seen in John the Baptist as an Elijah-figure), so too would a final, culminating expression of these two offices precede and prepare the world for His second coming.

Peter, overwhelmed, suggested building three tabernacles—one for Jesus, one for Moses, and one for Elijah. But God the Father interrupted him from the cloud, declaring, "This is my Son, whom I have chosen; listen to him" (Luke 9:35). The vision faded, and Jesus alone remained. This divine correction was not a rejection of Moses and Elijah, but a clarification of hierarchy and focus. The testimony of the Law and the Prophets is subordinate to and finds its fulfillment in Christ. Their ministries do not stand alone; they point to Him, serve Him, and are ultimately consummated in His authority.

Therefore, the Transfiguration is the divine seal upon the "Moses-Elijah" paradigm. It confirms that the spirit and power of these two pillars are the chosen, God-ordained template for the final, global testimony. It reveals that before the return of the King in glory, the world would once again witness the

rise of a "Last Moses" to establish a preserving covenant and a "Last Elijah" to execute a final, powerful reformation—not as rivals to Christ, but as His supreme witnesses, pointing a lost and sleeping world to the one, true Sun of Righteousness.

• The Last Moses and the Last Elijah: The pattern reveals that God sends a "Last Moses" to establish a covenant of preservation and a "Last Elijah" to restore a covenant of direct revelation.

The Transfiguration did not merely honor a past pattern; it activated a prophetic prototype for the future. The immutable principle established in that moment of glory is this: at the critical junctures of His redemptive plan, the God of Order deploys His authority through the dual offices of the Lawgiver and the Reformer. As the first coming of Christ was preceded by the spirit of Elijah in John the Baptist, the final culmination of the age demands the full and complete manifestation of both offices in their ultimate, "Last" forms. This is not a matter of reincarnation, but of divine typology—the sovereign raising up of messengers who perfectly fulfill the same foundational roles for their dispensation.

The "Last Moses": The Architect of Preserving Covenant

The mission of the Mosaic office is foundational and conservative. A "Last Moses" is sent by God at a time of profound spiritual crisis, when the existing light of direct revelation has been extinguished through apostasy and the people of God are in danger of being completely assimilated by darkness. His primary function is not to bring a new, direct revelation of the sacrificial Lamb, but to *preserve* the core truth of God's Oneness and righteousness within a protective, covenantal structure.

- **A Covenant for the Night:** Just as Moses led Israel out of Egypt and gave them the Law for their formation and preservation in the wilderness, the Last Moses is commissioned to lead the faithful out of a spiritual "Egypt"—a system of corrupted religion—and into a "wilderness" of preservation. This wilderness is a dispensational covenant that *conceals* the full glory of the Gospel Sun to protect the elect from the blinding heresies of their age.
- **The Lawgiver for a New Era:** He brings a new, God-breathed scripture—a new "Law"—that serves as a guardian. This law upholds absolute monotheism, establishes a code of righteous living, and provides a system (through a relic or rite) that indirectly connects believers to the grace of Christ, all while veiling the direct revelation of His sacrifice. This is the "Covenantal Moon," providing enough light to navigate the spiritual night, but not the searing, direct light of day.
- **The Builder of Walls:** His ministry erects a "Wall of Dhul-Qarnain"—a theological and practical separation that protects the preserved community from the corrupting influence of the surrounding apostasy (the "Gog and Magog"). This separation is an act of divine mercy, not of exclusionary pride.

The "Last Elijah": The Herald of Restoring Revelation

The mission of the Elijah office is restorative and confrontational. A "Last Elijah" is sent at the divinely appointed end of a period of preservation, when the famine for direct truth is ripe. His primary function is to dismantle the protective structures of the previous dispensation, not because they were evil, but

because their season has ended. He comes to restore the direct revelation of Jesus Christ and to awaken the spiritually sleeping.

1. **Confrontation with the Jezebel Spirit:** Just as Elijah confronted the prophets of Baal and the idolatry of Jezebel, the Last Elijah is commissioned to confront the global system of apostate Christianity—the end-time manifestation of "Jezebel" who misleads God's servants into spiritual adultery (Revelation 2:20). His weapon is not the sword of steel, but the sharp, two-edged sword of the true Gospel.
2. **The Opener of the Heavens:** He ends the spiritual famine. His ministry is marked by the "rain" of the pure, unadulterated Gospel—the "Gospel Sun" that drives away the darkness of heresy. He calls down the fire of God's truth to consume the counterfeit sacrifices of a compromised church.
3. **The Awakener of Hearts:** His role is to "turn the hearts of the fathers to the children" (Malachi 4:6). This is the reconciliation of the preserved community (the "fathers" of the previous covenant) with the full, direct truth of Christ (the "children," the substance of the promise). He awakens those in "righteous sleep" to the brilliant dawn of direct, saving faith in the revealed Lamb.

The Divine Sequence: From Preservation to Restoration

This pattern reveals the breathtaking wisdom of God. He does not leave His people without a witness in any age. In a time of global apostasy, He sends a *Last Moses* to build an ark of preservation. Then, when the season of judgment is complete, He sends a *Last Elijah* to open the ark and release His people into the new day.

The First Moses prepared the way for the First Coming of Christ through the shadow of the Law. The Last Moses prepared the way for the final revelation of Christ by preserving a people in truth. The spirit of Elijah in John the Baptist prepared the way for the Gospel's first dawn; the Last Elijah prepares the way for the Gospel's final, global triumph before the King's return.

Thus, the search for the Two Witnesses is not a search for two unknown men, but for the supreme fulfillment of these two definitive offices: the final architect of a preserving covenant and the final herald of a restoring revelation.

Section II: The First Witness – Muhammad as the Last Moses

• The Prophetic Shadow Fulfilled: A detailed exposition of how the life and ministry of Prophet Moses served as a precise prophetic shadow for the coming of Prophet Muhammad.

The congruence between the lives of Moses and Muhammad is not a matter of vague similarity; it is a divinely orchestrated symmetry, a pattern so precise that it can only be the result of a single, sovereign

Ministry Website: End Time Gospel Church
Direct Messaging & Coordination: WhatsApp Command
Official Comm Channel: Tik Tok
Official Comm Channel: Facebook Channel
Official Comm Channel: YouTube Channel
Official Comm Channel: Instagram

Author writing His signature across the centuries. The life of Moses was a living prophecy, a detailed template that found its ultimate fulfillment in the advent of the Last Moses.

o The Deliverer Appearing in a Time of Slaughter

- **Moses:** He was born into a time when Pharaoh, threatened by the growing strength of the Israelites, issued a decree to slaughter every newborn Hebrew son (Exodus 1:15-16, 22). Moses himself was targeted for death, saved only by being hidden in an ark and drawn from the water.
- **Muhammad:** He was born into and began his ministry in a spiritual parallel. The "knowledgeable sons" of the spiritual Israel—the true, knowledgeable Early Gospel saints who held fast to the pure doctrine—were being systematically slaughtered by the political and religious powers of the Roman/Byzantine Empire and the abominable Papacy. This was the spiritual "slaughter of the innocents," a targeted decapitation of the church's leadership. Muhammad (pbuh) arose as the deliverer for the remaining faithful, who were persecuted and marginalized.

o The Staff of Authority

- **Moses:** God authenticated Moses' mission with a physical staff. When cast down, it became a serpent that consumed the serpents of Pharaoh's magicians (Exodus 7:10-12). It was the instrument through which the plagues were unleashed and the Red Sea was parted, demonstrating a power that confounded and overwhelmed the existing Egyptian order.
- **Muhammad:** His "staff" was the Holy Quran. When "cast down" through its recitation and proclamation, it was a living, powerful revelation that confounded the poetic and theological establishments of Arabia. Its inimitable eloquence, its profound wisdom, and its transformative power acted as a spiritual serpent, consuming the feeble "magic" of pagan poetry and the corrupted logic of heretic Christian theology. The Quran was the divine instrument that parted the sea of ignorance and oppression, leading the believers to safety.

o The Exodus from Spiritual Egypt

- **Moses:** He physically led the Israelites out of the land of Egypt, a place of literal bondage under a tyrannical Pharaoh, into the wilderness of Sinai where they could worship God freely.
- **Muhammad:** He led the faithful out of "Spiritual Egypt." This Egypt was the global dominion of the Roman/Byzantine Empire and its state-sanctioned heretic Christianity—a system of theological corruption (the Trinity, idolatry) and political oppression that held souls in bondage. The Hijrah (migration) to Medina was the physical and spiritual exodus, leading the believers into the Arabian "wilderness" where they could establish a community (Ummah) based on pure Tawhid, free from the ideological Pharaoh of Rome.

o The Confrontation with Pharaoh/Jezebel

- **Moses:** He confronted a dual power structure: the political tyranny of Pharaoh and the religious deception of his priests. The ten plagues were a direct, systematic dismantling of Egypt's divine pantheon and a humiliation of its king.

- **Muhammad:** He confronted the exact same dual structure. The political "Pharaoh" was the Byzantine and Persian Empires. The religious "Jezebel"—the seducer leading God's people into idolatry—was the abominable Papacy and the heretic Christian establishment, which had replaced the pure worship of the One God with a trinitarian, idolatrous system. The military and ideological victories of the early Muslims were the "plagues" that humiliated these powers and broke their hold on the region.

o The Covenant in the Wilderness

- **Moses:** After the exodus, at Mount Sinai, Moses mediated a covenant between God and the Israelites. He received the Torah, the divine law, which established them as a distinct, chosen nation (Israel) and governed their society for centuries in the physical wilderness.
- **Muhammad:** After the exodus (Hijrah), in the city of Medina (the spiritual wilderness), Muhammad established the Covenant of Medina and received the complete Quran. This established the Ummah as a distinct, chosen *spiritual* nation, governed by the divine law of the Quran. This community was destined to be the preserved "wilderness refuge" for the 1,260 years of spiritual famine, just as Israel was preserved in the desert.

The pattern is exact and undeniable. Every major element of the Mosaic mission was meticulously recapitulated in the mission of Muhammad (pbuh), proving him to be the promised Last Moses, sent to deliver, to legislate, and to preserve a people for God in an age of profound darkness.

• The Mandate of the First Witness: To provide a "Covenantal Moon" of righteousness—the Quran—concealing the sacrifice to protect the elect during the spiritual Night of Christian heresy, and to establish the "Wall of Dhul-Qarnain" separating the preserved community from Gog and Magog.

With the prophetic pattern of the "Last Moses" irrevocably established, the annals of history themselves now bear witness to its stunning fulfillment. As the dark tide of the Great Apostasy swept across the earth—marked by the slaughter of the knowledgeable saints, the rise of the abominable Papacy, and the doctrinal pollution of the Early Gospel—the spiritual Night foretold by Christ fell upon humanity. The Sun had set; the direct light of the Gospel was obscured. In this hour of profound crisis, the faithfulness of God demanded a response. He would not leave Himself without a witness. Thus, in the fullness of time, the First Witness, the Last Moses, was raised up with a precise and merciful mandate.

The Provision of the Covenantal Moon: The Holy Quran

The primary instrument of this divine mandate was the revelation of the Holy Quran through the Prophet Muhammad (peace be upon him). Its role was perfectly aligned with the nature of a "moon" in the spiritual cosmos:

1. **A Reflective, Not Generative, Light:** The moon does not generate its own light but faithfully reflects the light of the sun. So too, the Quran was not meant to replicate the direct, revealing ministry of the Gospel Sun. It did not explicitly proclaim the sacrificial death of Christ as the central tenet of faith. Instead, it reflected the essential truths of God's absolute Oneness

Ministry Website: End Time Gospel Church
Direct Messaging & Coordination: WhatsApp Command
Official Comm Channel: Tik Tok
Official Comm Channel: Facebook Channel
Official Comm Channel: YouTube Channel
Official Comm Channel: Instagram

(Tawhid), His righteous judgment, and the coming Day of Reckoning—truths that had been clouded by the Trinitarian and idolatrous innovations of heretic Christianity.

2. **Concealment as Protection:** The Quran's concealment of the sacrifice was not an error, but its divine design. To have presented the full, blazing truth of the crucified Lamb to a world drowning in the heresies of a deified Spirit, a blasphemous priesthood, and idolatrous saint-worship would have been to cast pearls before swine. The direct light would have been distorted and used to further entrench the very apostasy it sought to combat. The moonlight provided enough illumination for righteous guidance while protecting the elect from the spiritual danger of looking directly at a "Sun" that had been grotesquely misrepresented.

3. **The Channel of Indirect Connection:** A lunar dispensation requires a divinely appointed relic or rite to indirectly channel the grace of the true sacrifice. For the Torah, it was the rites of the altar. For the Quran, it was the relic of the *Hajral Aswad* (the Black Stone) in the Kaaba. This sacred stone served as the prophetic shadow of Jesus Christ, the true Living Cornerstone. The faithful performance of Tawaf and the veneration of this stone became the God-ordained means by which the believer in this dispensation was connected to the atoning merit of the Lamb, all while the doctrinal fact of that sacrifice remained veiled in the text. This was the state of "righteous sleep"—a secure, God-given relationship with Christ through a protective symbol.

The Establishment of the "Wall of Dhul-Qarnain"

The second part of the First Witness's mandate was geopolitical and spiritual separation. This is perfectly captured in the Quranic narrative of Dhul-Qarnain (Surah Al-Kahf 18:94-97).

- **The Wall of Doctrinal Incompatibility:** The "Wall" built by Dhul-Qarnain is the Quranic doctrine itself, specifically its categorical rejection of the core heresies of apostate Christianity. By denying the Trinity, the divinity of Jesus as God the Son, and the crucifixion as understood by the heretic church, the Quran erected an impassable theological barrier.

- **Gog and Magog Identified:** The entities held at bay by this wall are the "Gog and Magog" of this dispensation: the global, chaotic force of heretic Christianity. This was not a specific nation, but the sprawling, corrupting influence of the Roman Catholic system and its Protestant daughters, which spread theological mischief and spiritual fornication across the earth.

- **A Mercy, Not a Curse:** This separation was a divine mercy. It protected the nascent Ummah, the preserved community in the wilderness, from being spiritually assimilated or corrupted by the very heresies from which they had been delivered. The wall ensured that the "Covenantal Moon" could shine with purity and clarity for those behind it, providing a safe harbor throughout the long Night.

Thus, the ministry of the First Witness was one of profound, conservative mercy. He was the Last Moses, leading a new exodus out of spiritual Egypt. He provided the Covenantal Moon of the Quran to guide the righteous through the Night, and he built the Wall of Dhul-Qarnain to protect them from the ravages of Gog and Magog. His testimony was the very proof that God had not abandoned humanity to darkness, but had provided a preserved and guided path for the elect until the dawn.

Section III: The Second Witness – The Great Mahdi as the Last Elijah

• The Prophetic Shadow Fulfilled: A detailed exposition of how the life and ministry of Prophet Elijah serves as the precise prophetic shadow for the coming of the Great Mahdi.

As the ministry of Moses provided the flawless pattern for the First Witness, so too does the ministry of Elijah provide the divine blueprint for the Second. Elijah was the prophet of fiery confrontation and radical restoration, a man who appeared when the covenant was in ruins and the people had turned to foreign gods. His life was a prophecy in action, foretelling a final, culminating "Last Elijah" who would execute an identical mission on a global scale at the end of the age. The Great Mahdi is the perfect fulfillment of this pattern.

o The Confrontation after Famine

- **Elijah:** He was sent by God to confront King Ahab and the nation of Israel after a devastating **three-and-a-half-year famine** that had paralyzed the land (1 Kings 17:1, James 5:17). This famine was a direct judgment from God for the nation's idolatry.
- **The Mahdi:** He appears at the divinely appointed time after the **1,260-year (three and a half prophetic 'times') famine** "of hearing the words of the Lord" (Amos 8:11). This was the spiritual famine of the Great Apostasy, when the pure Gospel was replaced by the heresies of Christendom. The Mahdi's arrival marks the end of this divine judgment and the beginning of the restoration of true sustenance.

o The Confrontation on Carmel/Armageddon

- **Elijah:** He orchestrated the ultimate confrontation on **Mount Carmel**, directly challenging the 450 prophets of Baal and the 400 prophets of Asherah—the entire religious establishment of Jezebel's idolatry (1 Kings 18:19-20). This was a winner-take-all contest to determine the true God.
- **The Mahdi:** He confronts the global religious establishment of **heretic Christianity**—the modern manifestation of spiritual Baal worship with its trinitarian doctrines, idolatry, and corrupted gospel. This confrontation is the **War of Armageddon**, not fought with physical weapons, but on the spiritual battlefield of truth. It is the ultimate intellectual and spiritual contest to expose the falsehood of the world's dominant religious system and establish the supremacy of the One True God as revealed in the End Time Gospel also called the Islamic Gospel.

o The Restoration of the Altar

- **Elijah:** Upon Carmel, "Elijah repaired the **altar of the Lord** that had been torn down" (1 Kings 18:30). The broken altar symbolized the ruined state of true worship in Israel. His first act was to restore the proper foundation for sacrifice and prayer.
- **The Mahdi:** His primary mission is to restore the **"altar" of true doctrine**—the pure, unadulterated Gospel of Jesus Christ, which had been torn down and corrupted by the abominable Papacy and its theological heirs. This restored altar is the **Islamic Gospel**, which

provides the only valid foundation for worship in this dispensation, directing all faith and sacrifice back to the true Lamb of God, Jesus Christ.

o The Prayer for Fire and Rain

- **Elijah:** After the altar was restored and the sacrifice prepared, Elijah prayed for God to send **fire from heaven** to consume the offering, proving His sovereignty (1 Kings 18:36-38). Following this victory, he prayed fervently for **rain**, ending the long famine (1 Kings 18:41-45).
- **The Mahdi:** He offers the sacrifice of the purified Gospel to the world. His prayer is for the **"fire" of the Holy Spirit**—the convicting, purifying power of God—to fall upon this sacrifice, consuming it with divine authority and proving the Islamic Gospel to be the true Word of God. This spiritual fire exposes and burns away the dross of heresy. Subsequently, his ministry brings the **torrential "rain" of Gospel truth**, ending the 1,260-year spiritual drought and bringing life to a world that has been parched for the authentic words of the Lord.

The correlation is precise and profound. Elijah's mission was to turn a backslidden nation back to its covenant in a time of crisis. The Mahdi's mission is to turn a backslidden world—both the sleeping Quranic community and the heretic Christian world—back to the pure, final covenant of the End-Time Gospel in the ultimate crisis of this age. He is the Last Elijah, sent before the great and dreadful day of the Lord, to turn the hearts of the fathers to the children, and the hearts of the children to their fathers (Malachi 4:5-6)—uniting all believers in the one fold of Gospel Islam.

• The Mandate of the Second Witness: To bring the "Gospel Sun" of righteousness—the End-Time Gospel—ending the era of concealment, awakening the spiritually asleep, and dismantling the Wall to engage and defeat Gog and Magog through spiritual Jihad.

If the mandate of the First Witness was one of protective concealment, the mandate of the Second Witness is one of triumphant revelation. He arrives not to build a wall, but to bring it down; not to preserve in sleep, but to awaken to action; not to reflect light, but to be the source of a new dawn. His mission is the consummation of the prophetic cycle and the final catalyst for the war that ends all spiritual wars.

To Bring the "Gospel Sun" of Righteousness

The primary instrument of the Second Witness is the **End-Time Gospel**, also known as the **Islamic Gospel**. This is not a "new" gospel, but the second and final form of the one eternal Gospel Sun, rising now from the Second East.

- **The End of Concealment:** Where the Quranic Moon concealed the sacrificial death of Christ behind the relic of the Hajral Aswad, the Islamic Gospel Sun directly reveals Jesus Christ as the Living Hajral Aswad, the sinless Lamb of God whose atoning blood is the sole basis for salvation. The shadow is replaced by the substance; the symbol gives way to the reality.
- **The Radiance of Direct Revelation:** This Gospel shines with the "healing in its wings" (Malachi 4:2). Its light is absolute, exposing every hidden thing, healing the wounds of doctrinal confusion, and scouring away the filth of Christian heresy. It provides the direct, unmediated

revelation that defines a spiritual Day, making the "work of God"—believing in the One He has sent—possible once more.

To Awaken the Spiritually Asleep

The Second Witness arrives as the divine alarm clock at the end of the long night.

- **The Call to the Quranic Muslim:** His first and most loving call is to the faithful who were preserved under the moonlight. He does not condemn their righteous sleep, but heralds its end. He calls them to awaken from their indirect connection to Christ (through the stone) to a direct, conscious, and awakened faith in the Living Christ. They are called to transition from being *preserved* to being *empowered*, from being spiritual sleepers to becoming spiritually awake Gospel Muslims.
- **The End of Righteous Hibernation:** The state of "spiritual sleep" was a mercy for the Night, but to remain in it after the dawn is a fatal anachronism. The Mahdi's mandate is to shake this slumber, demanding that the faithful arise and "do the work of God" in this new spiritual Day.

To Dismantle the Wall and Engage Gog and Magog

The protective separation ordained for the Night is dissolved by the light of the Day.

- **The Wall Brought Down:** The "Wall of Dhul-Qarnain"—the doctrinal incompatibility that separated the Quranic faith from Christian heresy—is not torn down by human hands but is dissolved by the Sun's rays. The Islamic Gospel reveals the truth in such brilliant clarity that the wall becomes obsolete. The preserved community is no longer called to remain behind it, but to march out from behind it.
- **Spiritual Jihad as the Weapon:** With the wall down, the final confrontation is engaged. This is the **War of Armageddon**, fought not with carnal weapons, but through **Spiritual Jihad**. The weapon is the Sword of the Spirit, which is the Word of God—this very Islamic Gospel. The enemy is "Gog and Magog," the global system of heretic Christianity. The victory is won by preaching, teaching, and the irresistible power of truth to break chains, open eyes, and liberate souls from the spiritual Babylon of apostate Christendom.

The mandate of the Second Witness is, therefore, the mandate of culmination. He is the Last Elijah who prepares the way for the King by restoring all things. He turns the preserved into the army, the sleepers into the awake, and the defensive refuge into an offensive force of light that conquers the world's darkness with the truth of Jesus Christ.

Section IV: The Unified Ministry of the Two Witnesses in Revelation 11

• The Two Olive Trees and Lampstands: The Two Witnesses are not independent but are the two sources (Olive Trees) of anointing and the two bearers (Lampstands) of light for the entire final age. Muhammad was the lampstand for the Night (Quranic Moon); the Mahdi is the lampstand for the Day (Gospel Sun).

The vision in Revelation 11:4 provides the master key to understanding the unified, interdependent ministry of the Two Witnesses: *"These are the two olive trees and the two lampstands that stand before the Lord of the earth."* This imagery, drawn directly from Zechariah 4, is not merely decorative; it is densely packed with theological significance that reveals the nature of their combined testimony.

The Two Olive Trees: The Continuous Source of Anointing

An olive tree produces oil, which in scripture consistently symbolizes the **anointing of the Holy Spirit** for consecration, revelation, and empowerment. The two witnesses are not just recipients of this anointing; they are its very *sources* or conduits for their respective dispensations.

- They are the channels through which God's Spirit anoints His people with the specific truth needed for their age.
- The **First Olive Tree (Muhammad)** was the source of the anointing for the age of preservation, providing the spiritual "oil" that fueled the faith, worship, and righteous living of the Quranic Ummah for 1,260 years.
- The **Second Olive Tree (The Mahdi)** is the source of the anointing for the age of restoration, providing the fresh "oil" of the Holy Spirit that illuminates the End-Time Gospel, empowers the Gospel Muslims, and convicts the world of truth.
- Together, they represent a continuous, unbroken flow of divine anointing throughout the entire final age, ensuring that the Holy Spirit is never without a vessel to guide God's elect.

The Two Lampstands: The Manifest Light to the World

A lampstand does not generate light; it *bears* it, holding it up high to illuminate the darkness. Christ Himself defined the churches as lampstands (Revelation 1:20). Here, the two witnesses are personified as the lampstands themselves—the very structures that hold up the light of God's truth to the world.

This reveals a stunning and precise dispensational truth:

- **The First Lampstand: The Quranic Moon for the Night.** During the 1,260-year spiritual Night, **Muhammad (pbuh)** was the lampstand. The light he bore was not the searing, direct light of the sun, but the reflective, guiding light of the **Quranic Moon**. This lampstand provided enough illumination for the preserved community to navigate the darkness of heresy without being consumed by it. It was the light for the wilderness, the light for the cave, the light for spiritual sleep.
- **The Second Lampstand: The Gospel Sun for the Day.** With the dawn of the final spiritual Day, **The Mahdi** is the lampstand. The light he bears is the brilliant, direct, life-giving light of the **Islamic Gospel Sun**. This lampstand does not merely illuminate a preserved community but scours the entire earth, driving away shadows, exposing deception, and awakening all of humanity to the full reality of Christ.

A Unified and Sequential Ministry

They are not two competing lights, but one continuous testimony expressed in two distinct, sequential phases, perfectly suited to the spiritual condition of the world. The first lampstand was necessary to ensure a people survived the long night. The second lampstand is necessary to awaken that people and conquer the darkness that remains.

Thus, the Two Witnesses are the two pillars of God's final testimony to a fallen world: one ensuring the survival of truth through an age of apostasy, and the other ensuring the triumph of that truth at the end of the age. They are the two olive trees, perpetually anointed, and the two lampstands, perfectly timed, "that stand before the Lord of the earth" as the ultimate evidence of His sovereign grace and covenant faithfulness.

• The 1,260 Days of Prophesying: This is the combined era of their testimonies. The "sackcloth" represents the state of the world under judgment and preservation during this period.

The scripture declares that the Two Witnesses will prophesy for **1,260 days, clothed in sackcloth** (Revelation 11:3). This specific number is the chronological backbone of their unified ministry, linking their two distinct missions into a single, continuous epoch of divine testimony. It is not the duration of a single public ministry, but the combined span of the entire final dispensation, characterized by a state of mourning and judgment.

The 1,260 Days: The Era of the Final Testimony

This period, also symbolized as 42 months or "a time, times, and half a time" (1,260 prophetic years), encompasses the entire era from the closing of the Early Gospel age to the dawn of the final judgment. It is the duration of the "spiritual Night" and the period of the Two Witnesses' authority.

- **The Testimony of the First Witness (Muhammad):** His prophecy, the Quran, was sealed and completed, but its authoritative reign as the guiding light for the preserved Ummah began a spiritual epoch that was decreed to last for this specific period. The Quranic moon gave its light throughout this entire Night.
- **The Testimony of the Second Witness (The Mahdi):** He appears at the *end* of this 1,260-year period. His prophecy, the Islamic Gospel, does not initiate a new timeline but is the culminating, explosive fulfillment of it. He prophesies to bring the period to its God-ordained conclusion, awakening those who have been under the first testimony and confronting the world that has rejected it.

Thus, the **"1,260 days of prophesying"** is the combined, continuous testimony of the Quranic Moon and the Islamic Gospel Sun across the final age. It is the entire duration of God's final covenantal offer before the return of Christ.

The Sackcloth: The Garment of Judgment and Preservation

The witnesses prophesy while "clothed in sackcloth." This coarse, uncomfortable fabric, made of goat's hair, was worn in the ancient world as a universal sign of mourning, repentance, and judgment.

- **A World Under Judgment:** The sackcloth signifies the spiritual state of the world during this 1,260-year period. The world lies under the divine judgment of the Great Apostasy. The true Gospel is in eclipse, the church is in a state of spiritual exile in "Babylon," and the creation groans under the weight of heresy and sin. The entire age is one of mourning for the lost glory of the pure Gospel.
- **The Nature of Their Message:** The witnesses prophesy *in* this context. Their message, though one of guidance and mercy, is fundamentally a call out of a condemned system. The First Witness called people out of heretic Christianity into the preserving refuge of Quranic Islam. The Second Witness calls people out of both the fading Quranic sleep and the doomed system of heretic Christianity into the awakening light of Gospel Islam. Their message is, therefore, a sober one, delivered against the backdrop of global divine judgment.
- **The Humility of the Witnesses:** The sackcloth also represents the humble, afflicted state of the true people of God throughout this age. They are not the powerful of the world; they are the preserved remnant, the spiritually sleeping, the often-persecuted community that holds fast to the testimony provided by these two witnesses.

Therefore, the 1,260 days in sackcloth paint a complete picture: a defined period of history where God's final testimony is active in the world, not in triumphal power, but in a state of mourning and preservation, calling a faithful remnant out of a world under sentence of death, until the time of judgment is complete and the final restoration dawns.

• The Power to Shut the Sky and Turn Water to Blood: This symbolizes the authority of the First Witness (Muhammad) to declare the end of the Early Gospel "rain" and to turn the corrupted Christian doctrines ("waters") into a spiritual abomination ("blood").

The authority of the Two Witnesses is not merely in their proclamation, but in their power to enact tangible, spiritual judgments that mirror the plagues of Egypt. These powers, described in Revelation 11:6, are not random acts of wrath but precise, symbolic actions that define their dispensational roles. The power to "shut up the sky so that no rain falls" and to "turn the waters into blood" are specifically tied to the ministry of the **First Witness, Muhammad, as the Last Moses.**

The Power to Shut the Sky: Ending the Early Gospel Rain

In scripture, **rain** is a consistent symbol of divine revelation, doctrine, and spiritual sustenance from heaven (Deuteronomy 32:2; Amos 8:11). The "rain" of the Early Gospel was the direct, life-giving revelation of Jesus Christ as the sacrificial Lamb.

- **The Act of Shutting the Sky:** This power symbolizes the divine authority granted to the First Witness to declare the **end of the dispensational relevance of the Early Gospel.** When the Great Apostasy set in and the Gospel Sun was eclipsed by heresy, the ministry of Muhammad (pbuh) and the revelation of the Quran formally "shut the sky" of the Gospel dispensation. The pure, life-giving "rain" of the original Gospel doctrine ceased to fall upon the earth as the guiding covenant for God's people.

- **A Judicial Act:** This was not an arbitrary act, but a judicial one. The heretic Christian church had corrupted the "water" of life. Therefore, as an act of judgment and to preserve the elect, God, through His Witness, withdrew the genuine rain, initiating the prophesied 1,260-year "famine of hearing the words of the Lord."

The Power to Turn Water to Blood: Exposing Corrupted Doctrine

The turning of **water into blood** is a direct allusion to the first plague of Egypt (Exodus 7:14-25). In that event, the life-sustaining waters of the Nile—the foundation of Egypt's existence—were turned into a symbol of death and abomination, rendering them undrinkable.

- **Water as Pure Doctrine:** In prophecy, "water" represents doctrine, teaching, and spiritual influence (Revelation 17:15).
- **The Act of Turning Water to Blood:** This power symbolizes the authority of the First Witness to **declare the corrupted doctrines of heretic Christianity to be a spiritual abomination.** The "waters" of the Roman Catholic and later Protestant systems—with their man-made traditions, trinitarian confusion, idolatrous practices, and corrupted atonement—were once meant to be pure. Through the authoritative testimony of the Quran and the establishment of the Quranic covenant, these doctrines were exposed and judged. They were turned, in the spiritual realm, from something perceived as life-giving into something God declares to be as abominable and spiritually deadly as **blood**—a substance representing death and which Scripture forbids the consumption of (Leviticus 7:26-27).

Thus, the "plagues" the Two Witnesses can unleash are the spiritual consequences of their dispensational testimony. The First Witness, as the Last Moses, held the authority to end one age of revelation and to pass divine judgment on the corrupted religious system that had usurped it, protecting the faithful by directing them to the preserved "water" of the Quranic wilderness for the duration of the Night.

• The Death and Resurrection of Their Testimony: The "death" of the witnesses represents the apparent triumph of the heretic Christian system over both the Quranic and the pure Gospel truth. Their "resurrection" is the triumphant global emergence of the unified Islamic Gospel truth, which will conquer the world's disbelief.

The narrative in Revelation 11 reaches its dramatic climax not with the continuous triumph of the witnesses, but with their apparent defeat. This "death" and subsequent "resurrection" is not a literal, physical event concerning two individuals, but a profound prophecy concerning the fate of their *testimony* in the world.

The Death of the Witnesses: The Apparent Triumph of the Beast

The scripture states that the Beast from the Abyss will conquer them and kill them, and their bodies will lie in the public square of "the great city," which is spiritually called Sodom and Egypt (Revelation 11:7-8).

- **The "Death" of the First Witness's Testimony (Muhammad):** This symbolizes the **apparent global triumph and dominance of the heretic Christian system** during the 1,260 years. From the perspective of the "great city" (the world system under Satan's influence), the testimony of the Quran was "dead." It was mocked, crusaded against, and dismissed as a false prophecy. The power of Christendom, both political and cultural, seemed to have utterly vanquished the challenge of the Quranic truth, leaving its testimony as a "dead body"—irrelevant and defeated in the eyes of the dominant world order.
- **The "Death" of the Second Witness's Testimony (The Mahdi):** This foreshadows the final, violent backlash of the global system against the Islamic Gospel. As the Mahdi proclaims the unifying truth, the beastly system of heretic Christianity (the "Beast from the Abyss") will marshal all its political, media, and religious influence to "kill" this testimony. It will seek to mock it, censor it, persecute its bearers, and declare it extinct—a dead doctrine lying in the dustbin of history. The world will look on and gloat, believing that the final challenge to its spiritual authority has been eradicated.

The Resurrection of the Witnesses: The Triumph of Truth

After three and a half days, a breath of life from God enters them, and they stand on their feet, causing great fear, and are then taken up to heaven (Revelation 11:11-12).

- **The "Three and a Half Days":** This short period symbolizes a brief but intense time of total global persecution and the apparent silencing of the unified Gospel truth. It is the final, desperate assault of the beast.
- **The "Resurrection":** This is the **sudden, supernatural, and triumphant vindication of the unified testimony of the Two Witnesses.** It is the moment the "Islamic Gospel" bursts forth with undeniable power and self-evident truth, conquering the world's disbelief. The very testimony the world thought it had killed will rise with invincible force. The "breath of life from God" is the overwhelming conviction of the Holy Spirit, confirming this truth to millions simultaneously.
- **The Great Fear and Ascension:** The "resurrection" of this truth will strike terror into the hearts of its opponents as they see their entire ideological foundation crumbling. The "ascension to heaven" signifies that the *mission* of the Two Witnesses is complete. Their testimony—the full revelation of God's plan from the Quranic preservation to the Gospel restoration—has been fully delivered, vindicated, and established on earth. It is taken up, perfected, and made permanent in the consciousness of the victorious believers, the Gospel Muslims.

Thus, the death and resurrection are not a failure but the final, necessary step in the victory of God's Word. The apparent defeat makes the ultimate victory all the more stunning, proving that not even the gates of hell can prevail against the testimony of the Two Witnesses, which is the testimony of Jesus Christ Himself.

Section 5: • The Culmination – The End of the Famine and the Dawn of the Day

The unified ministry of the Two Witnesses reaches its glorious culmination not in destruction, but in restoration. Their testimony, having endured persecution and emerged victorious, now ushers in the long-awaited end of God's judgment and the dawn of a new spiritual era for all of humanity.

The Torrential Rain of Truth

The "famine of hearing the words of the Lord" (Amos 8:11) was the defining condition of the 1,260-year spiritual Night. The ministry of the Last Elijah, the Mahdi, brings this famine to a decisive end.

- **The End of the Drought:** Just as Elijah's prayer ended the three-and-a-half-year drought with a great rain (1 Kings 18:45), the Mahdi's ministry releases a **torrential downpour of the pure, unadulterated Islamic Gospel.** This is not a gentle shower but a flood of truth that scours away the accumulated filth of heresy and saturates the parched earth of human hearts.
- **The Gospel as Life-Giving Rain:** This "rain" is the full counsel of God revealed in the End-Time Gospel. It provides the spiritual sustenance that humanity has been starved of for centuries. It quenches the thirst for meaning, answers the deepest theological questions, and brings life to the seeds of faith that have lain dormant.

The Fall of Spiritual Jezebel

The "resurrection" of the witnesses' testimony directly leads to the exposure and judgment of the great source of apostasy.

- **Jezebel Exposed:** The global system of heretic Christianity, symbolized by Jezebel—the seducer who leads God's servants into idolatry and spiritual adultery (Revelation 2:20)—is utterly exposed by the brilliant light of the Islamic Gospel Sun.
- **The System Rejected:** Her lies are made plain. Her corrupt doctrines, her idolatrous practices, and her political machinations are laid bare for all to see. The masses, both within and without her walls, awaken to her treachery. She is stripped of her authority and influence, rejected by the very people she once misled, fulfilling the judgment prophesied against her.

The Union of the Two Witnesses

The ultimate purpose of the Two Witnesses is to unify the people of God, ending the divinely-ordained separation of the Night.

- **One Flock, One Shepherd:** The "wall of Dhul-Qarnain" that separated the preserved Quranic community from the heretic Christian world is dissolved. The Mahdi's ministry accomplishes what no other could: it unites the sincere Quranic Muslim (awakened from righteous sleep) and the delivered heretic Christian (freed from Babylonian captivity) into a single, unified body—the **Gospel Muslims.**
- **The Fulfillment of Ezekiel's Prophecy:** This is the ultimate fulfillment of the vision of the valley of dry bones (Ezekiel 37:15-28). The "stick of Judah" (the faithful remnant from the Christian dispensation) and the "stick of Ephraim" (the faithful remnant from the Quranic dispensation)

are joined together in the hand of the Mahdi, becoming one nation in the hand of God. They are no longer two communities, divided by history and doctrine, but one new, spiritual Israel under the one King, Jesus Christ.

The Final Victory

This unification is not merely symbolic; it is the formation of the army of God for the final hour.

- **The Stone Strikes the Image:** This unified body of Gospel Muslims, bearing the complete testimony of the Two Witnesses, becomes the "stone cut out without hands" that strikes the image of the world's empires (Daniel 2:34-35, 44-45). Their weapon is the truth of the Islamic Gospel, and with it, they dismantle the ideological and spiritual foundations of the beast system.
- **The Kingdom Established:** The victory of the Two Witnesses culminates in the establishment of the Kingdom of God on earth in its final, pre-millennial form going into the millennial Sabbath Day. It is a kingdom not of this world's politics, but of righteousness, peace, and joy in the Holy Spirit, governed by the pure law of Christ as revealed in the End-Time Gospel. This is the glorious dawn of the Eternal Day, prepared for by the Lawgiver and ushered in by the Reformer.

Conclusion: The Supreme Testimony to God's Faithfulness

The mystery of the Two Witnesses is the ultimate proof of God's sovereign, merciful, and unchanging plan for humanity. From the moment the light of the Early Gospel was eclipsed by the Great Apostasy, the God of Abraham, Moses, and Jesus Christ did not abandon His creation to chaos. Instead, in His profound wisdom, He initiated a masterfully orchestrated, two-stage strategy of redemption that has unfolded across the centuries with perfect precision.

The First Witness, **Muhammad as the Last Moses**, was the divine response to a world plunging into theological darkness. His mission was one of profound preservation: to erect a fortress of truth in the wilderness, to provide the "Covenantal Moon" of the Quran to guide the steps of the elect, and to build the "Wall of Dhul-Qarnain" that would safeguard a purified monotheism from the corrupting tides of heresy. For 1,260 years, this testimony stood, a beacon in the long Night, ensuring that a people for God's name would be preserved in righteousness.

Then, at the appointed time, the Second Witness, **the Great Mahdi as the Last Elijah**, arose. His mission was one of glorious restoration: to shatter the protective vessels of the past, not because they were flawed, but because their purpose was fulfilled. He came to awaken the sleepers, to unleash the "Gospel Sun" of the Islamic Gospel, and to call all humanity—Jew, Christian, and Muslim alike—into the brilliant, unified light of the full truth of Jesus Christ.

Together, their ministries form an unbreakable chain of testimony. They are the two pillars—the Lawgiver and the Reformer—whose combined work proves that at no point in the final age has Heaven been silent or without a witness. They are the fulfillment of the "Law and the Prophets," the embodiment of the Transfiguration's promise, and the living key to the prophecies of Revelation.

Therefore, let every soul understand the gravity of this hour. The testimony of the Two Witnesses is now complete. The call of the First Witness to pure monotheism finds its fulfillment in the call of the Second Witness to direct faith in the sacrificial Lamb. To honor one is to be led to the other. To reject the culmination of their work in this End-Time Gospel is to reject the very counsel of God for this generation.

The choice is now eternal. Will you remain in the departing shadows of the past, clinging to a fragment of the truth? Or will you step into the full, brilliant, and unifying light of the Supreme Testimony—the Islamic Gospel of Jesus Christ—and take your place in the eternal purpose of God?

The mystery is solved. The testimony is complete. The summons is issued.

The mouth of the Lord of Hosts has spoken!

6.0 The Woman and the Dragon – The Cosmic War for the True Religion

Introduction: The Mother of All Prophecies

Open your Bible to the book of Revelation, chapter twelve. Before you lies not merely another symbolic vision, but the **Rosetta Stone of all prophecy**—the master narrative that decodes the spiritual history of the world from the Garden to the global crisis of this final hour. This chapter is the axis upon which the entire conflict of the ages turns. It is the grand, divine revelation of the war declared in Eden: the perpetual, escalating battle between the Seed of the Woman and the seed of the serpent (Genesis 3:15).

Here, in stark, heaven-sent imagery, the curtain is pulled back. You are not reading about local events or personal tribulations alone. You are viewing the **cosmic scoreboard** of a war spanning millennia, where empires rise and fall as mere pawns, where entire religious systems are revealed as either the refuge of the woman or the instruments of the dragon. The figures here—the glorious Woman, the vicious Dragon, the conquering Male Child—are not cryptic phantoms. They are the ultimate spiritual realities: **the One True Religion of God personified, Satan and his kingdom of darkness incarnate, and Jesus Christ the victorious King.**

To misunderstand this chapter is to misread human history. It is to mistake the ebb and flow of civilizations for random chance, and to confuse the successive forms of God's revelation as unrelated faiths. But here, God provides His divine overview. The story of salvation is not a scattered collection of tales; it is a single, unified, and militant campaign. The Woman gives birth, is persecuted, is preserved, and ultimately triumphs. The Dragon is defeated in heaven, rages on earth, and is finally destroyed.

This is the story of **your** faith. This is the explanation for the spiritual famine you sense in Christendom, for the preservation you see in Quranic Islam, and for the glorious, confronting truth now breaking forth in the End-Time Gospel. The 1,260 days of exile are over. The Woman is coming out of the wilderness, clothed not with the reflective light of the moon, but with the fierce, direct radiance of the sun. The Dragon, knowing his time is short, is unleashing his final fury.

You are living inside this chapter. The question is no longer *what* it means, but **where you stand within its drama.** Are you among the offspring of the Woman, holding to the testimony of Jesus and keeping the commandments of God? Or are you, perhaps unknowingly, within the domain of one of the Dragon's seven heads?

Look now with unveiled eyes. The Mother of All Prophecies is about to speak. Let every saint, every seeker, and every skeptic understand: the history of the world is the biography of this war. And its final battle is now upon us.

Section I: The Cast of the Cosmic Drama – Identifying the Key Figures

The Woman Clothed with the Sun: The One True Religion Personified

The dazzling figure at the heart of Revelation 12 is a woman "clothed with the sun, with the moon under her feet and a crown of twelve stars on her head" (Revelation 12:1). To confine her identity to a single individual, such as Mary the mother of Jesus, is to shrink a cosmic symbol into a mere portrait. While Mary is a beautiful *part* of the pattern, the Woman herself is far greater. She is the **corporate**

personification of the One True Religion of God across all ages—the collective vessel chosen to bring forth the Messiah and to be the covenant community through which God administers His will on earth. She is the true Israel, the elect Church, the faithful Ummah—not as separate entities, but as the singular, evolving people of God under His successive dispensations. She is the embodiment of the promise: "I will be your God, and you will be my people."

Her glorious attire is not arbitrary decoration; it is a divine schematic of her identity and her journey through time. Each element signifies a specific aspect of God's revelatory glory clothing His people.

The Sun, Moon, and Crown: The Dispensational Phases of Her Glory

The Woman's radiance is derived from heavenly bodies, symbolizing that her light, her guidance, and her authority are never self-generated but always reflective of God's ordained revelation for a specific era.

- **The Sun: The Gospel of Christ (Her Clothing)**
  The sun is her primary garment, enveloping her in brilliant, direct light. This represents the **Gospel of Jesus Christ**—the supreme, transformative revelation of God's grace and redemptive plan. This "sun" has risen in two distinct dawns, corresponding to the two "spiritual days" of God's redemptive work:
    - **The First Form: The Early Gospel Sun of Righteousness.** This was the initial dawning after the long night of the Law, ushered in by John the Baptist and realized in the ministry of Jesus and the apostles (Malachi 4:2; Luke 1:78-79). It clothed the first spiritual Temple, the Early Church.
    - **The Second Form: The End Time Gospel Sun of Righteousness.** After a long spiritual night of heresy, God has caused the sun to rise again with healing in its wings. This is the final, full-orbed revelation of the Gospel contained in the End-Time Gospel, restoring the pure doctrine and clothing the restored, end-time Church in its consummate light.
- **The Moon Under Her Feet: The Law and Prophecy (Her Foundation)**
  The moon is beneath her feet, a symbol not of insignificance, but of foundational support. The moon reflects the sun's light in the darkness. This represents the phase of **Law and Prophetic Preparation**—the revelatory period that precedes and prepares for the direct light of the Gospel. It too has two forms:
    - **The First Form: The Torahic Moon of Righteousness.** The Law of Moses, with its sacrifices and prophecies, indirectly reflected the coming light of Christ, guiding God's people through the spiritual "evening" (Romans 10:4; Galatians 3:24).
    - **The Second Form: The Quranic Moon of Righteousness.** Following the corruption of the Early Gospel, God provided the Quran as a preserving light, a "moon" that reflected the essential truths of God's unity and sovereignty during the 1,260-year spiritual night, protecting the faithful community.
- **The Crown of Twelve Stars: The Foundational Leadership of God's People**
  Upon her head rests a crown of twelve stars. Stars in biblical symbolism represent angelic beings

and, by extension, God-appointed authority and leadership (Revelation 1:20). The number twelve is the number of divine governmental perfection (the 12 tribes, the 12 apostles). This crown signifies the **foundational leadership structure** God has established over His people in every age. It encompasses:

- The Twelve Patriarchs of Israel.
- The Twelve Apostles of the Lamb.
- The foundational leadership of the Islamic Ummah.
- The apostolic and prophetic ministry of the End-Time Gospel.
  They are the "stars" who provide governing light and structure to the Woman, the people of God. They are the human vessels through whom God's covenantal rule is administered on earth.

Thus, the Woman is magnificently arrayed. She is clothed in the direct light of the Gospel, stands upon the foundation of preparatory Law and Prophecy, and is crowned with the authority of God's ordained leadership. She is a living history, a walking prophecy—the visible form of the One True Religion as it moves through the dispensations of God.

The Great Red Dragon: Satan and His Seven Kingdoms

Standing in vicious opposition to the glorious Woman is "an enormous red dragon with seven heads and ten horns and seven crowns on its heads" (Revelation 12:3). This is not a mythical beast, but the unveiled reality of the ancient Serpent, the Devil himself (Revelation 12:9). His color—red—speaks of violence, murder, and bloody persecution. His immense size denotes his terrifying, world-spanning influence. The Dragon is the architect of every empire and system arrayed against the people of God, the spiritual power behind every throne that has ever sought to crush the seed of the Woman.

The Seven Heads and Ten Horns: The Chronology of Satanic Empires

The Dragon's seven crowned heads and ten horns are the master key to understanding political history from heaven's perspective. This imagery directly correlates with the vision of Daniel 7, where successive beasts arise from a chaotic sea, each representing a godless world empire. The heads are not simultaneous, but sequential—the seven primary kingdoms through which Satan has exercised dominion over the masses and waged war against the saints across the ages. They are:

1. **Egypt:** The first great oppressor, embodying slavery, idolatry, and the defiance of God's power through Pharaoh.
2. **Assyria:** The cruel, conquering empire that carried the northern tribes of Israel into captivity, a symbol of ruthless military expansion.
3. **Babylonia:** The head of gold, the archetype of human pride, idolatry, and the systematic destruction of God's Temple and worship.

4. **Medo-Persia:** The law-based empire that continued the subjugation of God's people, with laws that could not be repealed even to save the righteous.
5. **Greece:** The empire of humanism and Hellenistic philosophy that sought to assimilate and corrupt the people of God through cultural and intellectual hegemony.
6. **Rome:** The iron empire that crucified the Messiah and systematized the persecution of the early Church, perfecting state-sponsored terror.
7. **The Modern Global System (UN-led):** The final, composite head—a revived spirit of Babylon, Medo-Persia, Greece, and Rome. It is not a single nation but a godless, globalist system of political, economic, and ideological control. Led by entities like the United Nations, it seeks to establish a man-made world order devoid of God, enforcing a new universal morality and preparing the way for the ultimate ruler, the Antichrist. This is the Dragon's current operational headquarters.

The ten horns on the heads represent the totality of sub-rulers, allied nations, and vassal powers that serve and give strength to these successive empires—the "kings" who receive authority from the beast for "one hour" (Revelation 17:12). They symbolize the complete, concentrated military and political power at the Dragon's disposal in any given era to execute his rage against the Woman and her offspring.

The Tail that Sweeps the Stars: The Fall of Angelic Beings and the Corruption of Leadership

The Dragon's destructive power is further revealed: "His tail swept a third of the stars out of the sky and flung them to the earth" (Revelation 12:4). This is a flashback to the primordial rebellion. The "stars" here are angelic beings, the "sons of God" (Job 38:7). The Dragon (Lucifer), in his original insurrection, did not rebel alone; he deceived and led one-third of the heavenly host in mutiny against the Creator (Isaiah 14:12-15; Ezekiel 28:12-17). These became the demons, the unclean spirits, the principalities and powers of darkness.

But this act has an ongoing, earthly consequence. Stars also symbolize God-appointed leaders—prophets, priests, and kings. Thus, the Dragon's tail continues to "sweep stars from heaven." This is his relentless strategy: **to corrupt, compromise, and destroy the leadership of God's people.** He aims to:

- **Corrupt the Priests:** From the sons of Eli to the apostate priests of Baal, to the heretic Christian clergy who preach a false gospel.
- **Topple the Kings:** From Saul's disobedience to the idolatrous kings of Israel and Judah, to the political "Christian" rulers who make covenants with the world.
- **Deceive the Prophets:** Through false prophets, itching-ear teachers, and false dispensational messengers who arise outside of God's timing and truth.

By sweeping these "stars" from their God-ordained place of authority and flinging them to earth—into worldly compromise, sin, and false doctrine—the Dragon seeks to decapitate the Woman, leaving her people leaderless, confused, and vulnerable to his schemes. The history of God's people is, in part, a history of this tragic, repeated loss of leadership to the Dragon's tail.

Section II: The Firstborn Son – The Victory of the Messiah and Its Cosmic Consequences

The Firstborn Son – The Victory of the Messiah and Its Cosmic Consequences

At the climax of the vision, the cosmic conflict reaches its focal point: **"She gave birth to a son, a male child, who 'will rule all the nations with an iron scepter.' And her child was snatched up to God and to his throne"** (Revelation 12:5). This is the hinge of all history—the moment the Dragon's ultimate enemy enters the world, and the decisive battle that seals the fate of every soul begins.

The Birth of the Messiah: Fulfillment of Protoevangelium (Genesis 3:15)

This event is not an isolated nativity story; it is the direct, explosive fulfillment of the very first gospel promise. In the ashes of Eden's ruin, God declared to the serpent: **"And I will put enmity between you and the woman, and between your offspring and hers; he will crush your head, and you will strike his heel"** (Genesis 3:15). For millennia, this "protoevangelium" (first gospel) echoed through the ages. Who would this promised "offspring" of the woman be? The Dragon watched, seeking to corrupt or destroy every potential line—from Abel to the sons of Abraham to the line of David.

Here in Revelation 12, the answer is revealed. The Woman—the corporate people of God prepared through the Law and the Prophets (the moon under her feet)—finally brings forth the **singular, male Child**. This is Jesus of Nazareth, the Christ. He is the ultimate "Seed of the Woman," conceived by the Spirit, born under the Law, yet free from the Dragon's corruption of Adam's line. In His birth, the ancient enmity is personified. The war is no longer abstract; it has a face, a name, and a location. The one destined to "crush the serpent's head" has arrived.

The Dragon's Failed Attempt to Devour: Herod's Slaughter and Christ's Preservation

The Dragon's reaction is immediate and murderous: **"The dragon stood in front of the woman who was about to give birth, so that it might devour her child the moment he was born"** (Revelation 12:4). This was no idle threat. It manifested historically in the genocidal decree of King Herod, a puppet-king of the Roman Empire (one of the Dragon's heads). Upon hearing of the birth of the "king of the Jews," Herod, in a satanic rage, ordered the slaughter of every male child in Bethlehem under two years old (Matthew 2:16-18). This was the Dragon's opening move—an attempt to devour the Messiah in infancy and sever the head of the promised seed before He could grow.

But the attempt was a catastrophic failure. The Child was **"snatched up to God and to his throne."** This phrase encompasses the entire victorious life, ascension, and enthronement of Christ. In the immediate context of Herod's plot, it began with divine preservation: Joseph was warned in a dream, and the young Jesus was taken to safety in Egypt (Matthew 2:13-15). The Dragon's jaws snapped shut on empty air.

This preservation was merely the first step. The "snatching up" points forward to Christ's entire ministry—His perfect obedience, His triumph over temptation in the wilderness (a direct confrontation with the Dragon), His sinless life that qualified Him as the spotless Lamb, His sacrificial death where the serpent "struck his heel," and His glorious resurrection where He bound the strong man and plundered his house. It culminates in His literal ascension to the right hand of the Father, where He was enthroned as King of kings. The Dragon sought to devour a baby, but instead found himself defeated by a

Ministry Website: End Time Gospel Church
Direct Messaging & Coordination: WhatsApp Command
Official Comm Channel: Tik Tok
Official Comm Channel: Facebook Channel
Official Comm Channel: YouTube Channel
Official Comm Channel: Instagram

conquering God-man who now holds all authority in heaven and on earth. The failure was absolute. The Child lived, died, rose, and reigns, and in doing so, sealed the Dragon's ultimate doom.

The Ascension and Enthronement: Christ as Michael the Archangel

The "snatching up" of the male Child to God's throne (Revelation 12:5) triggers an immediate and cataclysmic reaction in the heavenly realm. The birth, victory, and ascension of Jesus Christ are not merely earthly events with spiritual implications; they are cosmic legal actions that alter the very structure of spiritual authority. The next scene unveils this reality: **"Then war broke out in heaven. Michael and his angels fought against the dragon, and the dragon and his angels fought back. But he was not strong enough, and they lost their place in heaven"** (Revelation 12:7-8).

The War in Heaven: The Blood of the Lamb as the Decisive Weapon

This "war in heaven" is not a future battle but a judicial, spiritual conflict that was decisively won at the cross and ratified by Christ's ascension. The combatants are Michael and his angels versus the Dragon (Satan) and his angels (the demons, the one-third of stars he swept down).

Who is Michael? Scripture identifies him as "the great prince who protects your people" (Daniel 12:1) and the chief commander of heaven's armies. In a profound mystery of divine manifestation, **Jesus Christ in His heavenly glory is Michael the Archangel.** He is not a created being, but the pre-incarnate and glorified Word, the commander of the Lord's army (Joshua 5:14-15), who now appears in His role as heaven's supreme warrior and defender of the saints. The name *Michael* means "Who is like God?"—a triumphant declaration of Christ's unique authority and victory.

The weapon that won this war was not angelic swords, but something of infinitely greater power: **"They triumphed over him by the blood of the Lamb and by the word of their testimony"** (Revelation 12:11). The atoning blood of Jesus Christ, shed on the cross, served as the legal instrument that stripped the Dragon of his primary weapon: the right to accuse. Satan's power depended on his standing as the "accuser of our brethren" (Revelation 12:10), pointing to the sins of humanity before God's court. The Lamb's blood provided eternal propitiation, washing away every charge. When Christ ascended and presented His own blood in the heavenly Holy of Holies (Hebrews 9:12), it was the final, unanswerable legal brief that voided the Accuser's claims forever. Michael (Christ) fought with the blood, and the Dragon could not prevail against it.

Satan's Defeat and Status: The Primordial Judgment and Limited Access

The vision of war in heaven (Revelation 12:7-9) reveals a past, foundational reality, not a future event. **"But he was not strong enough, and they lost their place in heaven. The great dragon was hurled down—that ancient serpent called the devil, or Satan, who leads the whole world astray. He was hurled to the earth, and his angels with him."**

This "hurling down" is the **primordial judgment** that occurred when the angels, led by Lucifer, rebelled against the command to honor Adam. They were defeated by Michael (Christ) and his angels, and the rebellious host was cast into chains of darkness, reserved for judgment (2 Peter 2:4; Jude 1:6). Hell was created as their prison. Satan himself was granted a **respite from those chains**—a "short time"—at his

own request to serve as the Tempter of mankind (Job 1:6-12). He was not cast *to* the earth geographically, but *down to* the lower heavens and the earthly realm as his limited sphere of operation, stripped of his glory and original office.

The Cross: Legal Disarmament, Not a New Expulsion

The victory of the cross did not hurl Satan down again; it **legally disarmed the already-fallen accuser** concerning the elect. The blood of Christ is the eternal propitiation that renders Satan's primary weapon—**accusation**—null and void against those who are in Christ (Revelation 12:11). This is why Christ is our Advocate (1 John 2:1) and why there is **"no condemnation for those who are in Christ Jesus"** (Romans 8:1). Satan's legal standing to edit the life-profiles of believers in the Book of Truth was irrevocably revoked.

Current Status: A Defeated Accuser on Borrowed Time

Therefore, Satan is not "confined to the air" by a new event at the cross. He is, and has been since his primordial defeat, a **disgraced litigant operating on borrowed time from a lower court.** He still has access to the heavenly courts as the **"accuser of our brethren"** (Revelation 12:10), but only against those who give him legal standing through unbelief and sin. He is not among the clean, righteous angels (the Holy Spirit). His power is not creative or direct, but editorial and legal, exercised through the deceptive covenants he forms with the children of disobedience.

The believer's security is absolute: our Advocate stands in the highest court, our sins are covered by His blood, and the Accuser has no admissible evidence against us. The fury he unleashes on earth is the rage of a defeated entity whose final sentencing—the Lake of Fire—draws near, and who seeks to corrupt as many as possible before his time expires. The war for the souls of men is a high-stakes legal battle over editorial rights in the Book of Truth, and in Christ, our case is closed, our verdict is "righteous," and our future script is authored by God.

Section III: The 1,260-Year Exile – The Church in the Wilderness

The Dragon's Wrath on Earth: The Great Apostasy

With his primordial defeat by Michael (Christ) and his disgraceful confinement to the lower heavens, the Dragon's nature is one of sustained, legalistic fury. **"Therefore rejoice, you heavens and you who dwell in them! But woe to the earth and the sea, because the devil has gone down to you! He is filled with fury, because he knows that his time is short"** (Revelation 12:12). This "going down" is not a new descent, but the revelation of his permanent, limited station—operating from the lower heavens over the earth and sea (humanity). His fury is not of a victor, but of a defeated litigant who knows his final sentencing to the chains of Hell is imminent. His strategy is to use his remaining legal access to corrupt the one entity that seals his fate: the offspring of the Woman. This manifested as a 1,260-year campaign of legal corruption and editorial warfare against the Church.

The Slaughter of the Knowledgeable Saints: An Editorial Coup

The Dragon's first strategic move was a legalistic decapitation. He could not touch the enthroned Christ, so he targeted Christ's legal representation on earth: the authoritative teachers of the Early Gospel. Through his covenantal oneness with the Roman Empire (one of his seven heads), he exercised editorial rights over its rulers.

He did not "possess" them to act directly; instead, he and his demons edited the script of their hearts—inflaming pride, fear, and political rage—so that the **rendered reality** was the imperial persecutions. This was a targeted edit: **"slaughter the knowledgeable gospel saints."** By removing the apostles, prophets, and deep teachers—the living pillars of truth—Satan sought to delete the foundational lines of correct doctrine from the earthly script. This systemic editorial strike marked the violent **"setting of the Early Gospel sun of righteousness (spiritual evening)."** The direct light of truth was editorially obscured, plunging the institutional church into a manipulable twilight.

The Rise of Heresy and the Mark of the Beast: A Doctrinal Rewrite

With the guardians of the script eliminated, the Dragon executed his masterstroke: a rewrite of the Church's core doctrine itself. The "ignorant gospel saints" who remained were editorially vulnerable. Into this vacuum, Satan, from his station in the lower heavens, dispatched demons—unclean spirits released from the abyss on assignment.

Their mission was not to haunt buildings, but to **edit the Book of Truth** concerning the Church's beliefs. They authored heresies directly into the hearts and councils of the remaining leaders. The most abominable edit, engineered through the compromised Papacy and corrupted councils, was the doctrine of the **Trinity.**

This was not a theological mistake but a **legal and spiritual fraud.** It was the **Mark of the Beast** in its historical form:

- **The Mark on the Forehead:** The cognitive acceptance and confession of the Trinitarian formula as the central creed.
- **The Mark on the Right Hand:** The practical enactment of worshipping Christ as the One True God and venerating the Holy Spirit (thus worshipping angels).

This edit transformed the Church's covenant identity. It broke its legal oneness with the true God (the Father) and formed an unwitting covenantal oneness with a false, triune idol. This gave the Dragon new, devastating editorial rights over the entire institution.

The Famine of Hearing the Words of the Lord: The Rendered Reality

The rendered consequence of this editorial coup was the exact famine foretold: **"'The days are coming,' declares the Sovereign Lord, 'when I will send a famine through the land—not a famine of food or a thirst for water, but a famine of hearing the words of the Lord'"** (Amos 8:11).

For 1,260 years, the **true script** of the Gospel was buried under diabolical edits. People searched through the rendered reality of Christendom—its councils, its liturgies, its scholasticism—but they **"could not find it."** They were fed the rendered output of the edited script: poisoned spiritual food that brought

Ministry Website: End Time Gospel Church
Direct Messaging & Coordination: WhatsApp Command
Official Comm Channel: Tik Tok
Official Comm Channel: Facebook Channel
Official Comm Channel: YouTube Channel
Official Comm Channel: Instagram

death. This was the exile in **spiritual Babylon**—a state where the people of God were held captive by a false, legally-binding covenant, their lives authored by the enemy's hand because their institution had accepted his mark. The Dragon, having failed to devour the Child, sought to rewrite the Bride's story into a tragedy.

Section IV: The End-Time Offensive – The Second Wing and the Crushing of the Dragon's Heads

The End of the Exile: The Second Wing and the Crushing of the Dragon's Heads

The 1,260-year period of preservation was not an end in itself, but a divinely-ordained interlude. The wilderness was a refuge, not the Promised Land. When the time of God's wrath against the apostate church was complete, the divine narrative demanded a return, a restoration, and a final confrontation. The Woman was to be led out of hiding and into victorious warfare. This is the moment we are living in.

The Second Wing of the Eagle: The Great Mahdi as the Restoring Wing

The prophecy of the two wings finds its completion: **"The woman was given the two wings of the great eagle..."** (Revelation 12:14). If the first wing (Muhammad) carried the elect into preservation at the *beginning* of the exile, the **second wing** is given to carry them out at its *end*. This is **the Great Mahdi, the Islamic Gospel Messenger.** He is the second of the Two Witnesses of Revelation 11, sent with the End-Time Gospel. His mission is not to preserve, but to **restore and unveil.** He is the wing that lifts the Woman from the wilderness of preserved, reflected light (the Quranic moon) and carries her into the dawning brilliance of the **Islamic Gospel sun of righteousness.** He leads her out of separation and into open, spiritual combat, armed with the full, unedited truth of Christ.

Leading the Woman Out of Wilderness: The Transition from Preservation to Conquest

This movement marks the most critical dispensational shift of the last two millennia. The "flight to the wilderness" is over. The command now is to **"Come out of her, my people"** (Revelation 18:4)—to leave not only spiritual Babylon (heretic Christianity) but also the protective but incomplete custody of the wilderness (Quranic Islam). The Woman—the true, elect people of God—is being reconstituted as the **Gospel Muslim community.** This is not a rejection of the Quran, but its **fulfillment and supersession** by the reality it pointed to, just as the Torah was fulfilled by the Early Gospel. The End-Time Gospel is the pure mortar rebuilding the spiritual Temple, and the restored Woman is its living stones.

The War Against the Dragon's Remaining Forces

Emerging from the wilderness, the Woman and her offspring find the Dragon waiting, having poured his fury into shaping the end-time world. His final strategy is embodied in two monstrous edited constructs, the two beasts of Revelation 13.

- **The Beast from the Sea: The Revived Global Political System (The Final Empire).** This beast, rising from the chaotic "sea" of humanity, represents the **culmination of all seven of the Dragon's historical empires** in a final, satanically-edited global order. It is the modern, secular-humanist, UN-led world system—a godless, all-encompassing political, economic, and digital

Ministry Website: End Time Gospel Church
Direct Messaging & Coordination: WhatsApp Command
Official Comm Channel: Tik Tok
Official Comm Channel: Facebook Channel
Official Comm Channel: YouTube Channel
Official Comm Channel: Instagram

empire that demands universal allegiance. It is the last and most sophisticated "head" of the Dragon.

- **The Beast from the Earth: The Global Religious Deception (Ecumenical Apostasy).** This second beast arises from the "earth"—a parody of stable order. It represents the **final, unified religious deception.** It is the spirit of ecumenism that seeks to blend all religions—including heretic Christianity, outdated Islam, and worldly spirituality—into a single, inclusive, anti-Christ "global faith." It speaks like a lamb but exercises the authority of the first beast, using religious soft power to enforce the Dragon's mark.

The Sword of the Spirit: The Islamic Gospel as the Weapon that Slays the Beasts

The Dragon's beasts are not slain with physical weapons, but with **editorial authority.** The restored Woman, the Gospel Muslim army, is equipped with the divine weapon: **"the sword of the Spirit, which is the word of God"** (Ephesians 6:17). In this final age, that sword is the **End-Time Gospel.** It is the living, active, judicial word that:

- **Exposes the Beasts:** It tears away the deceptive edits, revealing the satanic source and agenda behind the global system and the ecumenical lie.
- **Revokes Legal Rights:** By proclaiming the true identity of God and Christ, it severs the covenantal bonds that give the Dragon editorial rights over nations and institutions.
- **Authors Victory:** It writes the script of the Dragon's defeat into the Book of Truth, authorizing the binding of the strong man and the plundering of his goods. The Gospel Muslim does not fight the person, but **overwrites the demonic edit** with the truth of God.

The Rest of Her Offspring: The Final Gathering of the Elect

The vision concludes with the Dragon making war **"against the rest of her offspring—those who keep God's commands and hold fast their testimony about Jesus"** (Revelation 12:17). These are the **144,000 Gospel Muslim saints**—the fully restored, victorious end-time offspring of the Woman. They are not in the wilderness, nor are they in Babylon. They are on the offensive, holding the pure testimony of Jesus as revealed in the End-Time Gospel and keeping the commandments of God from a clean heart. They are the vanguard of the final, unified spiritual Israel, against whom the Dragon's final, desperate rage is futile. In them, the promise to the Woman is fulfilled: her Seed has crushed the serpent's head.

Section V: The Dispensational Symphony – Sun, Moon, and the Two Spiritual Days

The saga of the Woman and the Dragon cannot be fully understood as a single, linear event. It is a divine symphony composed across two great movements—two **Spiritual Days**. The imagery of the Woman herself, clothed with the sun and standing on the moon, provides the key to this cosmic chronology. Her changing attire is the history of God's revelation, a pattern established at creation: **"And there was evening, and there was morning—the first day"** (Genesis 1:5). God's redemptive work follows this same pattern: a period of preparatory, reflected light (evening) followed by the dawning of direct, transformative light (morning).

The First Spiritual Day: From Evening to Morning

The first great cycle of redemption established the pattern for all that would follow.

- **Evening 1: The Torahic Moon of Righteousness.** This was the long spiritual "evening" that followed the Fall. God provided the Law and the Prophets—the Torah. Like the moon, it did not generate its own light but **reflected the light of the coming Sun.** Its sacrifices, rituals, and prophecies were shadows and reflections of the true redemption to come. It guided God's people, but in a dim, mediated way. This was the era of the **first form of the one spiritual Moon of righteousness**, preserving the knowledge of God and the hope of a Messiah.
- **Morning 1: The Early Gospel Sun of Righteousness.** With the ministry of John the Baptist and the advent of Jesus Christ, the morning broke. **"The sun of righteousness will rise with healing in its rays"** (Malachi 4:2). This was the dawning of the **first form of the one spiritual Sun**—the **Early Gospel**. The direct, life-giving light of God's grace and truth in Christ shone forth, fulfilling the Law and ending its dispensation. The Woman (the Early Church) was clothed in this brilliant light.

The Second Spiritual Day: The Pattern Repeated

Following the apostasy and the setting of that first Gospel sun, God did not abandon His pattern. He instituted a second, parallel Spiritual Day—a complete recapitulation for the final age.

- **Evening 2: The Quranic Moon of Righteousness.** As the heretic Christian darkness deepened, God, in His preserving mercy, provided a **second form of the one spiritual Moon.** This was the **Quranic revelation.** Like the first moon, it provided reflected light—preserving the absolute Oneness of God, prophecy, and moral law during the long spiritual night of the 1,260 years. It was the "moon under [the Woman's] feet" in the wilderness, the foundation of her preservation. It was not the sun, but it was genuine, God-given light that guarded the elect community.
- **Morning 2: The Islamic Gospel Sun of Righteousness – The Dawning of the Final Day.** The exile is over. The pattern demands a morning. Thus, God has caused the **second form of the one spiritual Sun** to rise: the **End-Time Gospel, the Islamic Gospel of Jesus Christ.** This is not a "new" gospel, but the full, restored, and consummate revelation of the one true Gospel. It is the direct light that ends the era of reflective guidance. It clothes the restored Woman (the Gospel Muslim community) in the same brilliant righteousness that clothed the Early Church, but now with the maturity and clarity of the end times. This is the final dawn. After this, there is no third day—only the eternal Sabbath of the Millennial Kingdom (in the same light of the second form of the spiritual Sun).

The Woman Throughout the Days: The Continuity of the One True Religion

This symphonic structure reveals the glorious unity and continuity of the One True Religion. The **Woman is the same**—she is the corporate people of the covenant. Her changing attire does not change her identity. In the First Day, she was prepared under the Moon (Torah) and then clothed with the Sun (Early

Ministry Website: End Time Gospel Church
Direct Messaging & Coordination: WhatsApp Command
Official Comm Channel: Tik Tok
Official Comm Channel: Facebook Channel
Official Comm Channel: YouTube Channel
Official Comm Channel: Instagram

Gospel). In the Second Day, she was preserved under the Moon (Quran) and is now being clothed with the Sun (Islamic Gospel).

This proves that Quranic Islam and Gospel Islam are not opposed religions, but successive phases in the same divine plan—the evening and morning of the Second Day. The Dragon's rage has been against this one Woman across both days, seeking to corrupt her in the light and devour her in the darkness. But the God of the pattern is victorious. The symphony is reaching its crescendo. The Second Morning has dawned, and the Woman, arrayed in the full splendor of the Sun, is stepping out of the shadows to face and defeat her ancient foe with the light of final truth.

Conclusion: The Triumph of the Seed and the Destiny of the Saints

The vision of the Woman and the Dragon is not a cryptic allegory for scholars to debate. It is the unveiled history and destiny of every soul who has ever sought the face of the Living God. It begins with a promise in Eden and culminates in the final battle of this age. As we close this revelation, its truths must transition from intellectual understanding to the very fabric of our identity and mission.

The Guarantee of Victory: The Dragon's Fate is Sealed

The ultimate takeaway is not the Dragon's fury, but his **certain doom**. His heads are historical; his final empire is crumbling. His war in heaven was lost in eternity past; his war on earth is a managed retreat. The Male Child is already enthroned. The blood of the Lamb has already disarmed him concerning the elect. His time has always been "short," and now the hourglass is empty. **"The God of peace will soon crush Satan under your feet"** (Romans 16:20). This is not a hopeful possibility; it is a divine decree already written in the Book of Truth. The Dragon's rage is the thrashing of a beheaded serpent. The victory of the Seed of the Woman is the oldest promise and the most current reality.

The Calling of the End-Time Saint: To Be the Woman, Clothed with the Sun

This revelation defines our moment and our calling. You are not an observer of this drama. **You are in it.** The question is: *Which chapter are you living in?*

Are you among those drowsing in the twilight of the obsolete moon, clinging to a Torah, an Early Gospel, or a Quran whose term of relevancy has expired? Or are you among those stepping into the brilliant, confronting light of the **Second Morning—the Islamic Gospel Sun of Righteousness?**

To be an End-Time saint is to consciously become part of the **Woman coming out of the wilderness.** It is to:

- **Embrace the Second Sun:** Receive the End-Time Gospel as the final, complete, and elect doctrine of faith for this hour. Let it clothe you, guide you, and define you.
- **Take Up the Sword of the Spirit:** Wield this Gospel as the living, editorial weapon against the Dragon's lies in your life, your family, and your world. Your testimony is your warfare.

- **Join the Offspring:** Stand as one of those who "keep the commands of God and hold to the testimony of Jesus" (Revelation 12:17). This is the mark of the 144,000—not a physical seal, but a spiritual identity of obedience and witness within the restored community of Gospel Islam.

A Call to Discernment: Identifying with the Preserved and Restored Woman, Not with the Dragon's Doomed Empires

Finally, this chapter is the ultimate call to spiritual discernment. The Dragon's primary weapon is deception—editing a false identity onto institutions and people. He paints his doomed empires (the seven heads) as the pinnacle of human progress. He paints his religious compromises (the two beasts) as the path to unity and peace.

Your safety lies in identifying with the **Woman**, not with any of the **Dragon's heads.** Do not find your identity, your hope, or your cause in:

- The political systems of the modern global empire (the final head).
- The ecumenical, interfaith movement that dilutes truth (the beast from the earth).
- Any religious system that rejects the finality and supremacy of the End-Time Gospel of Jesus Christ.

Your citizenship is in the heavenly Jerusalem. Your mother is the Woman—the One True Religion in its current, victorious form. Your king is the Male Child who rules with an iron scepter.

The vision ends with the Dragon making war on the remnant. This is not a threat to fear, but a **badge of honor to expect.** If you are clothed in the Sun of the End-Time Gospel, you are a target of his fading fury. And in that targeting, you are assured of this: you are standing on the winning side. You are the offspring of the Woman. You are the reason the serpent's head was crushed.

The mystery is revealed. The path is clear. The Morning has dawned.

Now, go and live as the Child of the Woman, in the unshakable reality of the triumph of the Seed.

Chapter 7: The Great Sea Trade – The Prophetic Commerce of Souls

Introduction: The Timeless Parable of the Sea

Listen. Beyond the noise of doctrine and the dry land of human reason, there is a sound—the deep, restless groan of tides. This is the sound of history, the murmur of nations, the cry of the human soul. From the first moment the Spirit of God hovered over the face of the deep, the sea has been His chosen metaphor for the churning, perilous, and glorious journey of mankind.

In ancient days, the sea was both promise and terror. It was the highway of empires, the path of discovery, and the graveyard of the proud. Upon it, the destiny of nations sailed in wooden hulls. Kingdoms rose and fell with the fortunes of their fleets. The shrewd merchant, scanning the horizon for sails, understood more about the flow of wealth and power than any philosopher in his library. This world of salt, timber, and wind is not foreign to Scripture—it is its native tongue.

The Bible is a book written by sailors, fishermen, and voyagers for a race cast adrift. Its pages smell of brine and tar. It speaks of Arks and storms, of fishermen called to become fishers of men, of a Prophet who calms the waves with a word, and of an Apostle shipwrecked for the sake of the Gospel. It culminates in a vision where the commerce of a great city is measured in talents of gold, and its catastrophic end is mourned by every shipmaster on the earth. This is not decorative imagery. This is God's language.

The Lord does not speak to us in theological abstractions. He speaks in the visceral language of the voyage: the solidity of the hull beneath your feet, the set of the sails overhead, the sting of the spray, the pull of the current, and the unwavering hope for a safe harbor. Your life is not a static plot of land; it is a voyage. Your faith is not a theory; it is a vessel. Your doctrine is not an abstract idea; it is your cargo—and it will either buoy you up or drag you to the depths.

This chapter is your maritime chart and spyglass. It is a decoder for heaven's nautical code. We are about to learn to read the spiritual weather of the ages through the lens of sea, ship, and trade. We will identify the fleets that have ruled the waves of time, diagnose the wind that fills their sails, and inspect the cargo that fills their holds. The core revelation is stark and urgent:

The world is a vast, stormy sea of human souls, lashed by the winds of competing spirits. The ships are the religious systems, the creeds, the churches—the doctrinal vessels that promise safe passage. The merchandise traded on these decks is nothing less than the soul's eternal destiny: either the pure, refined gold of truth, or the glittering, counterfeit wares of heresy. And the outcome of every voyage hinges on one invisible, decisive force: the wind that fills the sails—the Spirit behind the system.

The urgency is extreme, for a divine weather bulletin has been issued. The greatest, most luxurious trading fleet in history—a fleet that has dominated the spiritual seas for centuries—is steaming directly into the path of God's final, typhoon wrath. Its cargo—the souls of millions seduced by its splendor—is in imminent peril. We stand on the eve of the great shipwreck.

We must, in this final hour, discern the vessel we are in. We must identify the wind that drives it. We must audit the cargo it carries. The final tempest is no longer on the horizon; its first gales are already

rattling the rigging. The choice is no longer theoretical. It is a matter of spiritual life and death, of eternal port or endless abyss.

Set your feet on the deck. Feel the swell. Look to the sky. The voyage of your soul is underway. The question is: Are you sailing toward the City of God, or are you, unaware, a passenger on the flagship to Babylon?

Section I: The Maritime Metaphor – Reading the Prophetic Sea

• The World as a Restless Sea: The Primal Chaos of Fallen Existence

In the beginning, before the Word of God spoke form and order, there was the *tehom*—the deep. It was a surging, trackless, and dark expanse of waters. Over this primordial chaos, the Spirit of God hovered, a brooding presence ready to unleash divine command (Genesis 1:2). This is the Bible's first and most fundamental portrait of reality apart from God's direct, governing will: **a restless, unformed, and potent chaos.**

This is not merely ancient cosmology. It is the prophetic diagnosis of the entire fallen order—the spiritual state of humanity and the nations in rebellion against their Creator. The sea is the realm where Satan, the god of this age, exercises his editorial dominion through the Book of Truth.

- **A Sea of Instability:** The prophet Isaiah declares, *"But the wicked are like the tossing sea, which cannot rest, whose waves cast up mire and mud."* (Isaiah 57:20). This is the nature of the soul without the anchoring truth of the One True God. It is driven by passions that shift like tides—fear, ambition, lust, and pride—with no fixed point, no true north. Its thoughts and philosophies are as changeable as the surface of the ocean, beautiful from a distance but offering no foundation to stand upon. **This instability is not a natural force, but the rendered effect of Satan's continuous, malicious edits in the Book of Truth.** He authors the scripts of anxiety, shifting desire, and moral confusion that play out in the lives of the faithless.

- **A Sea of Peoples:** The angel in Revelation provides the definitive interpretation: *"The waters you saw, where the prostitute sits, are peoples, multitudes, nations and languages."* (Revelation 17:15). The sea, therefore, is the sum total of human civilization: its cultures, empires, wars, markets, and arts. It is the collective, churning mass of mankind adrift in time, a "multitude in uproar" (Psalm 65:7). Every human life is born into these waters and must navigate them. **The wars, famines, and social convulsions that roil this sea are the macro-scale results of the devil's murderous and deceitful insertions into the profiles of nations and leaders** (John 8:44). He is the puppet master, and the faithless world is the stage upon which his authored evil is rendered.

- **A Sea of Spiritual Hostility:** This ocean is not neutral. It is the domain of the "great dragon," that ancient serpent called the devil (Revelation 12:9). He is the Leviathan, the king over all the sons of pride, who sees the raging sea as his own (Job 41:31-34). The storms that rise upon it are often stirred by his malice or permitted by God's wrath. To be lost at sea is to be subject to these destructive powers, forever battling tempests without hope of calm. **The believer, however, is not of this sea.** By the grace of the End-Time Gospel, we have been purchased from these waters and called onto the spiritual earth—the solid Rock of Ages, Christ Himself. We are

Ministry Website: End Time Gospel Church
Direct Messaging & Coordination: WhatsApp Command
Official Comm Channel: Tik Tok
Official Comm Channel: Facebook Channel
Official Comm Channel: YouTube Channel
Official Comm Channel: Instagram

transferred from the domain of Satan's editorial control into the kingdom of God's beloved Son (Colossians 1:13). Where Satan once authored scripts of death, the Holy Spirit now authors life.

This chaotic sea stands in eternal contrast to the steadfastness of God, who is the *Rock* (Psalm 18:2), and to the final state of the redeemed, who stand on a *sea of glass, mingled with fire*, perfectly calm and transparent before the throne (Revelation 15:2). The goal of redemption, therefore, is not to learn to sail skillfully upon this sea on one's own terms. It is to be **extracted from it**—to be brought safely onto the ark of God's covenant, carried across its fury, and delivered to the eternal shore where the sea itself is no more (Revelation 21:1).

Thus, the first law of spiritual navigation is this: **You are already at sea. You did not choose these waters, but you must choose your vessel.** Will you trust a craft of your own making, adrift in the realm where Satan authors the storms? Or will you seek the one Ark, designed by God Himself, that can traverse the depths of judgment and chaos to reach the harbor of His peace? To mistake the sea for your home is the first and fatal error of a lost soul. To recognize its peril is the beginning of wisdom.

• **The Ship as a Religious Vessel: Your Covenant Container in the Storm**

If the world is a restless, hostile sea, then a **ship** is the only hope of passage. It is a contained system, a separate reality of timber and pitch designed to keep the watery chaos at bay. From Genesis to Revelation, God uses the ship as His master metaphor for a **covenant container**—a specific, bounded doctrinal system designed by Him to carry His chosen people through the tempests of time.

Noah's Ark was not a suggestion; it was a **singular, God-prescribed vessel of salvation** (Genesis 6:14-22). Its dimensions, materials, and single door were non-negotiable. The disciples' fishing boat, battered by the Galilean storm, was the fragile yet chosen vehicle that carried the Lord of Creation—and those with Him were saved (Matthew 8:23-27). Paul's prison ship, though battered for days in the Adriatic, was the ordained means of bringing the apostle to Rome; all who **remained aboard under God's command** were spared, while those who tried to abandon it perished (Acts 27:30-32, 44).

These are not mere stories. They are divine prototypes. **Your religion, your church, your creed is your ship.** It is the structured system of belief, practice, and authority you have boarded for the voyage of your soul. It is the container that either keeps the chaotic sea of Satan's world at bay, or leaks, taking on his destructive edits until you drown.

Every ship in God's economy has four defining characteristics:

1. **Divine Design:** It is built according to a **specific heavenly blueprint** for a specific season. The Ark's design came from God for the season of the Flood. The Tabernacle (a stationary "ship" of worship) had a pattern shown to Moses on the mount (Exodus 25:40). To alter the design is to compromise the vessel.

2. **A Specific Captain and Crew:** A ship has a recognized authority (a prophet, a dispensation, a revealed covenant) and a community bound by its rules. To reject the captain is to mutiny; to abandon the crew is to leap into the sea alone.

3. **A Defined Destination:** It is built for a **journey from one point to another**—from judgment to promise, from bondage to deliverance, from Babylon to Zion. A ship that sails in circles or claims to have already arrived at its final port is a deception.

4. **A Critical Distinction:** It is **in the sea, but not of it.** Its integrity depends on its separation from the water. The moment the hull is breached and the sea rushes in, the vessel becomes a tomb.

Therefore, the paramount spiritual question is not merely *"Do you believe in God?"* but **"What ship are you in?"** You are in one. Everyone is. You are either in the God-designed Ark for this final hour—the **End-Time Gospel**—or you are in a vessel of human tradition, a phantom ship of heresy, or worse, clinging to the wreckage of a covenant whose season has ended. The storm is not coming; it is here. The integrity of your vessel is now a matter of eternal life and death. To be on the wrong ship, no matter how grand or ancient it appears, is to be doomed with it.

• The Ports of Call: The Two Destinations of Eternal Voyage

Every ship has a home port. Every voyage charts a course toward a final harbor. In the economy of the spirit, there are not many destinations—there are only two. The course of your vessel, determined by the wind in its sails, leads irrevocably to one of two cities: the **New Jerusalem** or **Babylon the Great**. There is no third option, no neutral coast, and no ship forever lost at sea. All spiritual commerce terminates at one of these two docks.

The New Jerusalem: The Harbor of God.
This is the city "whose architect and builder is God" (Hebrews 11:10). It descends from heaven as a bride adorned for her husband (Revelation 21:2). Its gates never shut, for there is no night, but **nothing unclean will ever enter it** (Revelation 21:25-27). This port is not a trading post; it is a homecoming. It is the end of voyaging, where the sea itself—the chaotic realm of journeying and trial—is abolished (Revelation 21:1). Here, the cargo of redeemed souls is presented to the King, not for sale, but as an everlasting possession. The vessels that dock here are those built to God's specification—the Ark of His covenant—ships whose entire purpose was preservation and passage, not commerce with the world.

Babylon the Great: The Harbor of Man.
This is the glittering emporium of the world, "the great city that rules over the kings of the earth" (Revelation 17:18). It sits proudly on the shores of the very sea, a monument to human achievement and spiritual compromise. It is not a destination for refuge, but for **trade**. Its wealth is derived from "the wine of the passion of her sexual immorality," with whom "the merchants of the earth have grown rich" (Revelation 18:3). Babylon is the ultimate marketplace of spiritual fornication, where divine truth is adulterated, packaged, and sold for power, prestige, and profit. It is a religious-industrial complex, a city of magnificent cathedrals and towering dogmas built on sand. Its fate is sealed: "Fallen! Fallen is Babylon the Great!" (Revelation 18:2). It will be thrown into the sea with a millstone (to make sure she indeed dies, and forever gone), and every shipmaster who grew rich from her trade will weep at the sight of her burning (Revelation 18:17-19).

The critical distinction is this: **The New Jerusalem is the destination for which a ship is *built* by God. Babylon is the destination to which a ship *drifts* through trade.** A true vessel of salvation sails *across* the

Ministry Website: End Time Gospel Church
Direct Messaging & Coordination: WhatsApp Command
Official Comm Channel: Tik Tok
Official Comm Channel: Facebook Channel
Official Comm Channel: YouTube Channel
Official Comm Channel: Instagram

sea, its purpose fixed on a shore beyond. A merchant vessel of religion sails *within* the sea, its purpose being to traffic profitably between its ports, becoming ever more entangled in Babylon's economy until it is indistinguishable from the city itself.

Thus, the ultimate diagnostic for your voyage is not the beauty of your ship or the skill of its crew, but its **declared port of call.** Is your faith, your church, your religious system oriented toward a heavenly kingdom that demands separation from the world's commerce? Or is it engaged in—and enriched by—the spiritual marketplace of Babylon, trading in the abominable merchandise of heresy and compromise? The port you are bound for will be revealed by the cargo you carry and the wind that fills your sails. Choose your destination with fear and trembling, for the harbor master is the Lord of the Harvest, and His judgment is final.

Section II: The Anatomy of a Vessel – Deconstructing the Religious System

If your soul's journey is a voyage, then the religious system you trust is the ship that carries you. It is not a vague feeling or a personal philosophy. It is a constructed vessel with a specific design, and every component has a spiritual counterpart. To set sail without inspecting the ship is the height of folly. We now descend into the dry dock of discernment to examine, piece by prophetic piece, the anatomy of a spiritual vessel.

• 2.1 The Hull & Keel: The Doctrinal Framework – The Structure of Truth or Heresy

Beneath the waterline, unseen but fundamental, lies the **hull**. It is the shell that separates the ordered interior of the ship from the chaotic sea. Running the length of the hull is the **keel**—the spine of the vessel, providing stability and keeping it from capsizing in the wind. Together, they form the ship's **doctrinal framework**: the core, non-negotiable beliefs that define the system and keep the deadly waters of error from flooding in.

This is the creed. The statement of faith. The answers to the primordial questions: **Who is God? Who is Christ? What is salvation?** These are not academic points. They are the planks of gopher wood, sealed with pitch.

- **A Sound Hull: The Gospel of the One True God.** A seaworthy hull is built upon the revelation of the **Father alone as the uncreated, singular, One True God** (John 17:3). This is the keel—the central truth from which all other doctrine derives its stability. Upon this, the planks are fastened: the recognition of **Jesus Christ as the Created Son, the firstborn of all creation** (Colossians 1:15), the figurative manifestation of the invisible God; and the **Holy Spirit as the personified power of the righteous angelic host**. This framework is sealed with the **pitch of the End-Time Gospel**—the full, final, and corrective revelation of Christ. It is watertight. The chaos of Satan's edited sea, the confusion of polytheism, and the lie of a triune god cannot penetrate it.
- **A Cracked and Compromised Hull: The Doctrine of Heresy.** A false vessel has a fatally flawed framework. Its keel is not the singularity of the Father, but the **fiction of a multi-person Godhead**. This is a fundamental warp. Its planks are the splintered doctrines of the Trinity—attempting to the Holy Spirit alongside the Father. This hull is **cracked at its very foundation**. It is

not sealed with the pitch of pure revelation, but with the tar of human philosophy and Greco-Roman syncretism. It is taking on water from the moment it is launched. **Heresy is not merely being wrong about a detail; it is a structural failure in the vessel's core.** A ship with a cracked hull may appear majestic above the waterline, but it is already sinking, its fate sealed long before the storm finally breaks it apart.

The integrity of the hull is binary. It is either sound or it is not. There is no "mostly" watertight. A single crack in the understanding of the Godhead is a lethal breach. You can patch it with ritual, pump it out with emotional fervor, or paint over it with charitable works, but the sea is relentless. The question for every passenger is this: **Do you know what your ship is made of?** Are you resting your eternal destiny on the sealed Ark of the One True God, or on the elegant, doomed galleon of a triune heresy? When the final tempest of God's wrath strikes, only the structure will matter. The hull does not negotiate with the sea.

• 2.2 The Sails & Rigging: The Means of Propulsion – The Machinery of Spiritual Motion

A ship with a sound hull will still go nowhere without the means to move. Above the deck rise the **masts, rigging, and sails**—the system's machinery for harnessing the wind and converting it into forward motion. This is the **operational power and organizational structure** of a religious system. It answers the question: *How does this faith actually work in the world? What makes it go?*

- **The Rigging: The Organizational Structure.** The complex network of ropes, pulleys, and lines that control the sails is the **rigging**. It represents the hierarchy, administration, and human machinery of the institution. It includes councils, seminaries, liturgical calendars, denominational policies, and chains of command. Its purpose is functional: to translate the Captain's orders (the revealed doctrine) into precise adjustments of the sails (ministry). **Sound rigging** is orderly, strong, and flexible enough to handle the strain of the Spirit's wind. It exists to serve the mission of the voyage. **Faulty rigging** is tangled, rotten, or so rigid it snaps under pressure. It represents a top-heavy bureaucracy, a rigid traditionalism, or a chaotic lack of discipline that renders the ship unmaneuverable, even if the wind is right.
- **The Sails: The Visible Ministries & Outreaches.** The sails are the broad, visible surfaces that catch the wind. They are the **public face and active work** of the faith: preaching campaigns, worship services, charitable works, missionary endeavors, and publishing houses. They are how the ship engages with the atmosphere (the spiritual climate of the age). Their size and cut must match the vessel's design and the wind it intends to catch. A ship built for the gentle, penetrating rain of the Early Gospel would have different sails than one built for the torrential downpour of the End-Time Gospel.

Herein lies a critical warning: **Sails are useless—or dangerously deceptive—without the right wind.** A vessel can have the most magnificent, expansive sails (large ministries, global outreach) and the most intricate rigging (impressive organization), but if it is rigged to catch a **demonic wind** (the spirit of the Trinity, the gale of human tradition), it will achieve great speed in precisely the wrong direction. Its very "success" becomes its doom, as it flees ever faster from the port of New Jerusalem toward the cliffs of Babylon. Conversely, a ship with a sound hull and the true Wind may, for a season, have its sails reefed (a

period of persecution or obscurity), but it is always oriented correctly, waiting for the Wind to fill them once more.

Therefore, do not be mesmerized by the spectacle of billowing sails or the complexity of the rigging alone. A merchant vessel of Babylon can have a more impressive rig than the Ark of salvation. The true diagnostic is to ask: **What wind powers this motion?** And, **does this machinery serve the true Captain's course, or has it become an end in itself?** Propulsion without proper direction is not progress; it is pilgrimage to perdition.

• 2.3 The Compass & Charts: The Navigational Authority

A ship may be sound and its sails rigged, but on a trackless sea, without a fixed reference point, it is merely drifting. Navigation requires two things: a **true north** and a **map**. For the spiritual vessel, these are the **Compass** and the **Charts**.

The Compass: The Holy Spirit – The Unerring Guide into Truth.
"But when he, the Spirit of truth, comes, he will guide you into all the truth…" (John 16:13).

The compass does not create the destination; it relentlessly points toward it. On the spiritual sea, the **Holy Spirit is the Divine Compass**. He is not a passive force, but the active, personified presence of God's will—the collective consciousness and power of His obedient angelic host. His sole function is to orient the entire vessel toward the reality of the **One True God, the Father**, and the Lordship of His **Created Son, Jesus Christ**.

- **The True Needle:** The Spirit's unwavering magnetic point is **the singularity of the Father's divinity**. Any teaching, any "wind," any spiritual experience that deflects this needle away from "the only true God" (John 17:3) is a demonic interference, a counterfeit magnetism. The Spirit **testifies of Christ** (John 15:26) precisely as the subordinate Son sent by the Father, not as a co-equal person in a triune mystery.
- **A Ship Without This Compass is Lost:** A vessel may have impressive doctrine (hull) and energetic ministries (sails), but if its guiding mechanism is a false compass—such as the consensus of church fathers, the dictates of a magisterium, or the subjective "leading" of a mystical, triune "Spirit"—it is navigating by a lie. It may feel purposeful, but it is catastrophically off course. It is sailing by the stars of human tradition, which change with every age.

The Holy Spirit as Compass does not speak of Himself; He receives His bearing from the Father and the Son and declares it to the ship (John 16:13-15). Therefore, any spiritual guidance that draws attention to itself, that adds to or obscures the supreme glory of the Father, is not the true Compass. It is a deception planted on the bridge. In this final hour, the Spirit is guiding all truth into the clear, unobstructed revelation of the End-Time Gospel. Any vessel resisting this correction is steering by a broken instrument, destined for the rocks.

The Charts: The Scriptures – The Authorized Map of the Voyage.
A compass gives direction, but a chart reveals the course. The **Scriptures are the divine charts.** They are the inspired record of God's dealings with creation—the prophetic logs of past voyages, the warnings of

Ministry Website: End Time Gospel Church
Direct Messaging & Coordination: WhatsApp Command
Official Comm Channel: Tik Tok
Official Comm Channel: Facebook Channel
Official Comm Channel: YouTube Channel
Official Comm Channel: Instagram

submerged reefs, and the precise coordinates for the narrow passage to the heavenly port. They map the spiritual topography of the soul and the historical timelines of redemption.

- **The True Map:** These charts are authored by the One True God and faithfully transcribed by His prophets. Their foundational coordinate—the **prime meridian of all interpretation**—is the absolute, unshared divinity of the Father. Every passage, every prophecy, every law and grace must be plotted from this fixed point. The charts point unequivocally to the coming of His Christ as the Created Son, the firstborn over all creation. They depict the dispensational journey from the shadowy coastlines of the Law (Torahic Winter), across the open sea of the Early Gospel, through the preserving wilderness of the Quranic Winter, to the final, direct heading of the End-Time Gospel Summer.

- **The Danger of False Charts:** A chart is only as reliable as its source. **Heresy operates not by rejecting the charts outright, but by using counterfeit ones.** The most devastating false chart in history is the **Trinitarian gloss**—a masterful overlay that subtly redraws every coordinate. It recalibrates the prime meridian to a fictional point called "the Triune God," bending every line of Scripture to fit its distorted grid. On this false map, Christ is no longer the created Son proceeding *from* the Father, but a co-eternal person *within* the Godhead. The Holy Spirit is misplotted as a third divine person rather than the personified power of the angelic host. This chart will guide a ship with apparent scholarly precision directly into the shoals of idolatry.

- **The Final, Corrected Chart:** The End-Time Gospel is the **authorized, final edition of the chart**, releasing the Scriptures from the bondage of these demonic overlays. It is the chart that finally aligns perfectly with the Compass. It corrects the plotting errors of centuries, erasing the scribbles of Greco-Roman philosophy and church tradition to reveal the original, clear course laid down by the apostles and prophets. It shows the ship its exact, present position in prophetic history and plots the unimpeded, final leg to the New Jerusalem.

Therefore, navigation requires both the **living Compass (the Holy Spirit)** and the **written Charts (the Scriptures)** in perfect agreement. The Spirit illuminates the chart; the chart confirms the Spirit's direction. A vessel that claims the Spirit's guidance while disregarding the corrected chart is deluded, led by a deceptive feeling. A vessel that studies the chart without the Spirit's illumination is dead, a museum piece going nowhere. But the ship that, by the Spirit, correctly interprets the map and sets its course accordingly—this is the vessel that will traverse the dragon's sea and arrive at the destined shore. The charts are complete. The course is plotted. The only question is whether your ship's navigator is reading from the true map or a demonic forgery.

• 2.4 The Captain & Crew: Authority and Obedience on the Voyage

Every vessel requires an unassailable chain of command. The soul is not designed for anarchy. On the ship of God's one true religion, **Jesus Christ is the sole and eternal Captain**. He is the "author and perfecter of our faith" (Hebrews 12:2), the only mediator between God and man (1 Timothy 2:5), and the heir of all things (Hebrews 1:2). He alone has direct access to the Father's realm and is the exclusive channel through which the Father's will flows into creation. "No one has ever seen God, but the one and

only Son, who is himself God [figuratively] and is in closest relationship with the Father, has made him known." (John 1:18).

The Captain's authority is executed through a divine order: **The Holy Spirit (the personified power of the righteous angels) receives truth from the Son, who receives it from the Father, and declares it to the ship** (John 16:13-15). The Spirit does not testify of Himself, but glorifies the Captain, Christ, who in turn glorifies the Father. This is the immutable flow of revelation: from the Father, through the Son, by the Spirit, to the Church.

The Deputy Captains: The Four Horns of the Altar.
For each dispensational season, the eternal Captain appoints a **Deputy Captain**—the dispensational messenger who bears the specific charter for that voyage. These are the four horns of the altar of the one true religion:

- **For the Torahic Winter: Moses**, the mediator of the Law.
- **For the Early Gospel Summer: John the Baptist**, the forerunner and herald who prepared the way for Christ's ministry. His office was greater in prophetic stature than even the apostles, as Christ attested: "Truly I tell you, among those born of women there has not risen anyone greater than John the Baptist (John the Baptist was the greatest servant in that second dispensation of the one true religion of God, only second to Christ in that dispensation)." (Matthew 11:11).
- **For the Quranic Winter: Muhammad**, the messenger of preservation.
- **For the End-Time Gospel Summer: The Spirit of Christ Himself**, speaking through the restored prophetic voice of this final age (working through the End Time Gospel messenger, who is the Last Elijah).

These deputies are not originators of doctrine. They are **stewards of mysteries** (1 Corinthians 4:1), appointed before the foundation of the world, like Jeremiah (Jeremiah 1:5). Their greatness is not measured by human achievement—for by that standard, even Christ's earthly ministry could be seen as less spectacular than Paul's missionary journeys—but by their **divine appointment to a specific office in the dispensational timeline**. The people within each dispensation are commanded to follow their deputy captain in the walk of faith, for he is the God-ordained guide for that season.

The Crew: The Believers in Obedience.
The crew is the body of believers. Their role is not to chart the course but to **man the ship according to the Captain's orders, relayed through His deputy.** They operate the rigging (serve within the structure) and tend the sails (engage in ministry), but their primary duty is **obedience to the revealed will**. A mutinous crew that debates the Captain's orders or idolizes a past deputy is a ship in rebellion. A faithful crew that heeds the chain of command—from the Father, through the Son, by the Spirit, through the deputy, to the body—is a vessel that will weather any storm.

Thus, to board this ship is to acknowledge **Jesus Christ as the sole Captain** and to submit to the authority of the **deputy captain He has appointed for this final season**—the Spirit-proclaimed messenger of the

End-Time Gospel. To reject this deputy is to reject the Captain's current orders, and to be left on a ghost ship commanded by the memory of a man from a voyage long completed.

Section III: The Wind in the Sails – The Spirit Behind the Voyage

The integrity of a ship's hull is essential, but it is a passive quality. It defines what the vessel *is*, but not where it *goes*. A perfectly sound ship, moored in a dead calm, is as useless as a sinking one. **The single most critical, active factor in any voyage is the wind.**

This is the supreme spiritual reality: **A ship's ultimate direction is determined not by its construction, but by the wind that fills its sails.** You can have the most doctrinally precise creed (a sound hull), the most impressive organizational structure (strong rigging), and the most fervent religious activity (billowing sails), but if the wind driving it all is false, the vessel is on a catastrophic course. Its very speed and success become the measure of its doom, as it flees with purpose from the port of God.

Therefore, this section confronts us with the non-negotiable question of spiritual causation and power. **What is the animating force behind your faith?** Is it the sovereign breath of the One True God, or a manufactured breeze from the kingdom of darkness? The answer does not lie in the ship's appearance, but in the invisible current that propels it. We now discern the two winds that contend for the soul of every vessel upon the sea.

• 3.1 The Favorable Wind: The Spirit of God

Above the ship, unseen but sovereign, moves the wind. A vessel, no matter how sound, is powerless without it. In the spiritual realm, this is the definitive force of propulsion. There are two winds, and only one is favorable. The first and only true source of motion for the ship of God is **The Sovereign Wind: The Holy Spirit.**

This Wind is not an impersonal force or an abstract theological concept. It is the **mighty *Pneuma***—the living breath, will, and executive power of the One True God, **operationally personified through His innumerable host of righteous, obedient angels.** It is the divine agent that moved upon the face of the primordial deep (Genesis 1:2), the rushing tempest that filled the house at Pentecost (Acts 2:2), and the unseen current that drives every true vessel toward its heavenly port.

This Wind possesses unmistakable characteristics:

1. **It is Sovereign and Life-Giving:** It "blows where it wishes" (John 3:8). Its origin is the throne of the Father, and its course cannot be predicted or controlled by human design. It does not merely assist human effort; it initiates divine movement. Where this Wind blows, dead sails fill, dormant seeds germinate, and dry bones live. It is the very breath of spiritual creation.
2. **Its Unerring Testimony:** The Spirit-Wind is the Spirit of Truth (John 16:13). Its eternal, defining testimony is the truth of **Jesus Christ as the Created Son who came in the flesh** (1 John 4:2). It glorifies not itself, but the Captain, Christ; and Christ, in turn, glorifies the Father (John 16:14). Therefore, this Wind **always, unequivocally, directs worship and allegiance toward the Father as the sole, uncreated God,** and to Jesus Christ as His subordinate, anointed, and begotten Son ('begotten' in the sense of Created Son). Any "wind" that testifies to a co-equal Trinity, that

obscures the Father's supreme singularity, or that divinizes the Spirit Himself as a third person, is a counterfeit gale from another source (that is, Trinity is a doctrine crafted from Hell by demons).

3. **Its Propulsive Purpose:** The favorable Wind does not blow aimlessly. It drives the ship with purpose **toward the Father, through the revealed way of His Christ.** It fills the sails of the one true religion—in its correct, dispensational form—and empowers its journey. It carries the ship *across* the chaotic sea, not in circles upon it. Its effect is not mere agitation or excitement, but **directed, sanctifying motion** that separates the vessel from the world (Babylon) and conforms it to the image of the Son.

To be under this Wind is to be in the current of God's end-time purpose. It is the indispensable power behind the End-Time Gospel. A church, a ministry, or a soul that lacks this specific Wind—identifiable by its testimony to the true Christ and the true Father—may have motion, but it is not moving toward the New Jerusalem. It is adrift or, worse, propelled by a deadly gale. The first question of spiritual discernment is not "Is there wind?" but **"Which wind fills my sails?"**

The Demonic Gale (The Spirit of Error): The Propulsive Power of Apostasy.

If the Holy Spirit is the favorable wind from the throne, then there exists a powerful, contrary wind from the abyss. This is **The Demonic Gale**, scripturally identified as "the spirit of error" (1 John 4:6) and the collective force of "deceiving spirits and doctrines of demons" (1 Timothy 4:1). It is not the mere absence of truth, but an active, intelligent, and malevolent atmospheric current engineered to mimic the true Wind's power while driving vessels in the exact opposite direction.

This gale is characterized by:

1. **Its Source and Nature:** It originates from the "prince of the power of the air" (Ephesians 2:2)—Satan, who operates as the god of this age (2 Corinthians 4:4). It is the operational breath of his kingdom, the collective will and deceptive power of the fallen angelic host. It is a wind of **error**, meaning it traffics in plausible, sophisticated distortions of truth, not crude, obvious falsehoods.

2. **Its Master Manifestation: The Wind of the Trinity.** The primary and most catastrophic expression of this demonic gale is the **unifying wind of the Trinitarian doctrine.** This was not a minor squall but a sustained, continent-spanning tempest that filled the sails of the heretic Christian fleet for centuries. It provided a **false unity, intellectual legitimacy, and spiritual impetus** to a system that had apostatized from the truth of the One True God. This wind gave the corrupted church its apparent theological depth, its mystical fervor, and its power to anathematize and conquer. It is the ultimate spiritual counterfeit because it appears to honor God while fundamentally redefining Him, deifying the creature (Jesus Christ, the Created Son) alongside the Creator, and elevating the angelic host (as a mistaken "Holy Spirit") to the throne of worship.

3. **Its Function: The Energy of False Worship.** This gale provides the "unction," the emotional resonance, and the sense of spiritual momentum behind all idolatrous systems. It is the force that makes ritual feel meaningful, heresy feel enlightened, and rebellion feel like devotion. It empowers false prophets, gives eloquence to deceivers, and can even produce "signs and

wonders" to mislead (2 Thessalonians 2:9). Its goal is to create a **self-reinforcing, energetic religious system** that feels alive and powerful but is spiritually dead, sailing with great purpose toward the rocks of Babylon.

4. **Its Effect on the Vessel:** A ship caught in this gale may experience phenomenal "growth" and "success." Its sails will be taut, its speed impressive. Its crew will feel the thrill of movement and interpret it as divine favor. Yet, all the while, its compass (if consulted) will be spinning wildly, and its course, when checked against the true Charts, will be found to parallel the coast of Babylon. This wind creates the **illusion of a prosperous voyage**, masking the fact that the destination has been utterly lost.

Therefore, the presence of wind and motion is not enough. One must diagnose its **source and its testimony.** The Demonic Gale always, ultimately, blurs the lines between Creator and creature. It will obscure the supreme, singular divinity of the Father. It will confuse the identity of Christ and the Holy Spirit. Any religious movement, no matter how ancient or vigorous, that is propelled by this wind is part of the merchant fleet of Babylon, no matter what name it paints on its hull.

• **The Wind of Human Tradition: The Circulating Breeze of the Dead Harbor.**

Beyond the violent, deceiving gale from the abyss lies a more subtle, yet equally deadly, atmospheric condition: **The Wind of Human Tradition.** This is not a storm from hell, but a stagnant, self-generated breeze that rises from the deck of the ship itself. It is the cyclical air of institutional preservation, the exhaust of ritual repetition, and the gentle yet relentless gust of "the way we've always done it."

This wind is characterized by:

1. **Its Origin and Nature:** It does not descend from heaven or rise from the pit. It is **manufactured by the religious institution itself.** It is the product of councils, creeds, liturgies, and scholarly commentaries that have congealed into an authoritative system. It is the "tradition of the elders" (Mark 7:3) that Jesus condemned, the "commandments of men" that nullify the word of God. It is a wind of **the letter**, which kills, in opposition to the Spirit who gives life (2 Corinthians 3:6).

2. **Its Pattern: Circular and Confined.** The Wind of Human Tradition does not blow *toward* a destination; it blows *in circles*. It keeps a ship moving with predictable, rhythmic motion within the safe, familiar confines of a **dead harbor**—the man-made port of denominational identity, historical orthodoxy, or cultural religious practice. The ship travels from feast day to feast day, from doctrinal debate to doctrinal debate, from one generation's style to the next, covering vast distances of activity but making zero progress toward the open sea of God's living purpose. It is motion without mission, sailing without a voyage.

3. **Its Function: The Preservation of Form Over Life.** This wind's primary function is **conservation, not propulsion.** It exists to maintain the ship's structure, polish its brass, and perfect its ceremonies. It values correctness over truth, continuity over revelation, and unity over purity. It provides a sense of stability and heritage, but at the cost of suffocating any fresh breath of the true Spirit. It is the wind that furiously pumps the bilge of a leaking vessel (managing internal problems) while refusing to acknowledge the gaping crack in its doctrinal hull.

4. **Its Effect on the Vessel:** A ship reliant on this wind appears orderly, dignified, and resilient. It is not tossed by every new doctrine; it is steadfast. Yet this steadfastness is not rooted in the Rock, but in its own anchor in the mud of tradition. Its crew becomes expert sailors of inland waters, but they lose all knowledge of celestial navigation (the Spirit and the true Charts). They may vehemently reject the Demonic Gale of overt heresy, yet they are just as doomed, for they are going nowhere. They mistake the calm of the harbor for the peace of God, and the breeze of their own making for the favor of heaven.

Therefore, a ship can escape the violent storm of the Demonic Gale only to be ensnared in the windless doldrums of Human Tradition. Both conditions are fatal. The true Wind of the Spirit is dynamic, sovereign, and destination-oriented. It often disrupts tradition to fulfill its purpose. Any "faith" that finds its primary energy, identity, and security in its own history, rituals, or dogmatic systems—rather than in the present, active voice of the Spirit through the End-Time Gospel—is a vessel becalmed in a dying harbor, its sails filled with nothing but the echo of its own past.

Section IV: The Cargo and Commerce – What is Being Traded?

A ship exists for a purpose. It is not built merely to float, nor to drift aimlessly upon the deep. It is constructed to carry a **cargo** from one port to another. In the spiritual sea, this truth is absolute: **The entire purpose of the voyage is trade.** The vessel of religion is a merchant ship. Its value is not measured by the beauty of its sails or the prestige of its name, but by the nature, quality, and destination of the goods in its hold.

What is being traded? The commerce of the soul deals in the most consequential commodities in existence. **The merchandise is doctrine—the taught systems of belief concerning God, man, and salvation. The currency is faith—the trust, allegiance, and life-investment of human souls.**

Every religious system is engaged in this commerce. It takes on cargo (teaches doctrines) at one port (its source of authority) and offers it for sale (preaches and proselytizes) to potential buyers (seekers, converts) as it sails. The transaction is finalized when a soul spends its faith—its one and only spiritual currency—to purchase and internalize that doctrine. With this transaction, the soul's destiny becomes bound to the ship's cargo and, therefore, to the ship's ultimate destination.

Thus, to board a vessel is to enter into a commercial agreement. You are investing your faith in its goods. The critical questions every soul must ask are: **What is the nature of the cargo I am purchasing? From what port was it sourced? And to what final market is it being delivered?** The answers determine whether you are acquiring the priceless treasures of heaven, or accumulating a load of refined-looking trinkets destined for the fire. We now inspect the two warehouses from which all spiritual cargo originates.

• 4.1 The Precious Cargo: The Pure Gospel

The ship bound for the New Jerusalem carries a cargo of inestimable worth, sourced directly from the treasury of heaven. These are not mere symbols, but the living substances of redeemed existence. The first and foundational commodity is:

Ministry Website: End Time Gospel Church
Direct Messaging & Coordination: WhatsApp Command
Official Comm Channel: Tik Tok
Official Comm Channel: Facebook Channel
Official Comm Channel: YouTube Channel
Official Comm Channel: Instagram

Gold Refined by Fire: True Faith and Righteousness.

"I counsel you to buy from me gold refined in the fire, so you can become rich…" (Revelation 3:18).

In the divine marketplace, **gold** represents the most precious, incorruptible, and enduring substance. **Gold refined by fire** is faith that has been tested and purified through obedience and tribulation, its dross of doubt, self-reliance, and human tradition burned away. This is not intellectual assent or emotional agreement. It is **lived righteousness**—a life of obedient action that aligns with the will of the One True God, as revealed in the End-Time Gospel. It is faith made tangible, the divine genetic code of the new creation expressed in human conduct.

This cargo is "bought" not with money, but with the surrender of one's own flawed spiritual currency—the counterfeit faith of ritual or tradition. It is received by those who heed the counsel of the Spirit and trade their poverty for Christ's riches. To possess this gold is to be rich toward God, possessing a wealth that survives every storm and gains entry into the eternal city.

White Garments: The Righteousness of Saints.

"I counsel you to buy from me… white clothes to wear, so you can cover your shameful nakedness…" (Revelation 3:18).

Following the acquisition of refined gold—tested faith—the next essential commodity is **white garments**. In the symbolism of heaven, clothing represents one's **manifest identity and moral state** before God. The "shameful nakedness" is the exposed condition of the soul under the condemnation of the Law, stained by sin and bearing the guilt of Adam's rebellion. To stand before the blinding holiness of the One True God in this state is spiritual death.

The **white garments** offered for purchase are not a mere judicial declaration, but the **imputed and imparted righteousness of Christ Himself**. This is the "righteousness of saints" (Revelation 19:8)—a righteousness that is both credited and woven into the very fabric of the believer's being. It is a dual reality:

1. **The Garment of Justification:** This is the spotless robe of Christ's own perfect obedience, draped over the believer by grace through faith. It covers our "nakedness," answering the legal demand of divine justice. It is the righteousness *credited* to us, allowing us to stand in the presence of the Father without condemnation.

2. **The Garment of Sanctification:** This is the practical, lived-out purity that results from the indwelling work of the Holy Spirit. It is the righteousness *manifested* through us, as we "walk in the light" (1 John 1:7) and obey the commandments of the End-Time Gospel. It is the cleansing of our character, the "fine linen, bright and clean" which is "the righteous acts of God's holy people" (Revelation 19:8).

Thus, the white garments are the **visible evidence of the invisible gold.** The refined faith within (the gold) necessarily produces a transformed life without (the white garments). One cannot purchase the gold without receiving the garments; they are a unified suit of spiritual armor. To claim the riches of

Christ's forgiveness while willfully remaining in the stained rags of sinful conduct is to have made a counterfeit transaction—it is to still be naked.

This cargo is essential for the voyage, for no one dressed in the filthy rags of their own works or the world's fashion will be admitted to the wedding feast of the Lamb (Matthew 22:11-13). The white garments are the required attire for docking at the New Jerusalem.

Healing Ointment: The Balm of the Holy Spirit.

"I counsel you to buy from me… salve to put on your eyes, so you can see." (Revelation 3:18).

The final, transformative commodity in the divine inventory is **healing ointment**. This is not a general remedy, but a specific, potent **salve for the eyes**. In the spiritual anatomy, the eyes represent **perception, understanding, and spiritual discernment** (Ephesians 1:18). The fallen human condition is one of profound blindness—a blindness induced by the "god of this age" (2 Corinthians 4:4) and perpetuated by the cataracts of sin, tradition, and demonic deception.

The **healing ointment** is the **balm of the Holy Spirit**—the illuminating, anointing, and curative power of God's righteous angelic host, applied directly to the soul's faculty of sight. This is the fulfillment of the prophecy: "The Spirit of the Lord is on me, because he has anointed me to proclaim good news to the poor. He has sent me to proclaim freedom for the prisoners **and recovery of sight for the blind**…" (Luke 4:18). This ointment operates in three critical dimensions:

1. **The Ointment of Illumination:** It dissolves the spiritual blindness that prevents a soul from seeing the truth of the One True God and His Created Son. It enables the believer to correctly read the Charts of Scripture, free from the distorting overlays of Trinitarian heresy and human tradition. It grants **eyes to see** the reality of the End-Time Gospel.

2. **The Ointment of Discernment:** It provides acute perception into the spiritual realm itself. It allows the saint to "test the spirits" (1 John 4:1), to distinguish the favorable Wind of God from the Demonic Gale, and to recognize the true vessel from the false. It is the practical wisdom to navigate the treacherous seas of religious deception.

3. **The Ointment of Healing and Anointing:** This salve is also medicinal. It heals the wounds inflicted by sin, the scars of past bondage, and the lesions of religious abuse. Furthermore, it is a consecrating **anointing** that sets the believer apart for service, empowering them to fulfill their function within the crew of the ship (1 John 2:20, 27).

Without this ointment, a person may possess the gold of faith and wear the white garments of imputed righteousness, yet still **stumble in the darkness of religious confusion.** They may be rich and clothed, but lost. The salve is the essential enablement to *see* the course, to *perceive* the Captain's signals, and to *identify* the true port amid a coastline of glittering deceptions.

Thus, the Precious Cargo is complete: **Gold** for the inner life (faith), **Garments** for the outer witness (righteousness), and **Ointment** for the perceptive faculty (spiritual sight). This triad saves, sanctifies, and directs. It is the only cargo that enriches without corrupting and ensures safe passage from the port of Babylon's marketplace to the eternal shores of the New Jerusalem.

• This Cargo Saves and Enriches Those Who Receive It.

The value of a cargo is proven at its final delivery. The gold, garments, and ointment of the Pure Gospel are not theoretical treasures; they are transformative substances with a definitive, dual outcome for the soul that transacts for them in true faith.

1. It Saves: The Cargo of Extraction and Preservation.

This cargo is first and foremost **salvific**. Its primary purpose is to extract the soul from the condemned marketplace of Babylon and preserve it through the perilous voyage across the sea of divine judgment.

- **It Purchases from Doom:** The transaction of faith for this cargo legally transfers ownership of the soul **out of the merchant economy of Babylon**, where the currency is sin and the wages are death. The gold of faith justifies, satisfying the debt. The white garments cover, removing condemnation. The healing ointment liberates, breaking the hypnotic hold of the deceiver. Together, they effect a complete **redemption**, buying the soul back from the slave market of sin (1 Corinthians 6:20).
- **It Preserves Through the Voyage:** This cargo is also the **provision for the journey**. The gold (tested faith) is the internal stability that keeps the soul from capsizing in despair or rebellion. The garments (imparted righteousness) are the protective covering against the corrosive spray of the world's pollution and the chilling winds of accusation. The ointment (Spirit's illumination) is the navigational aid that prevents shipwreck on the shoals of heresy. This cargo doesn't just secure a ticket; it is the sustenance and armor for the entire passage.

2. It Enriches: The Cargo of Transformation and Empowerment.

Beyond mere rescue, this cargo **enriches**. It does not leave the soul merely safe but impoverished; it inaugurates a state of profound and increasing spiritual wealth.

- **Enrichment of Identity:** The soul is elevated from a naked, condemned prisoner to a **royal heir**, clothed in the dignity of Christ's own righteousness. This is an enrichment of worth and belonging.
- **Enrichment of Capacity:** The healing ointment opens capacities for perception, wisdom, and discernment that were previously dead. The soul becomes enriched with **spiritual sight and understanding**, able to partake of the deep things of God (1 Corinthians 2:10).
- **Enrichment of Purpose:** The cargo commissions the soul as a **custodian and trader of these same riches**. No longer just a passenger, the believer becomes part of the crew, entrusted with the ministry of reconciliation, empowered to offer this same life-giving cargo to others still adrift in the sea (2 Corinthians 5:18-20).

Therefore, to "receive it" is not a passive acceptance but an active, life-defining transaction of faith. It is to exchange the counterfeit wealth of self-righteousness, religious tradition, and demonic philosophy for the eternal, substantive treasures of God. This cargo alone delivers what it promises: **safe passage from**

the City of Destruction and glorious arrival into the everlasting wealth of the City of God. All other merchandise, no matter how finely packaged, is ballast for the dive into the abyss.

• 4.2 The Abominable Merchandise: The Doctrines of Babylon

If one warehouse holds the pure treasures of heaven, the other is the emporium of hell. Its goods are not merely inferior; they are spiritually toxic, designed not to enrich but to enslave, not to preserve but to condemn. This is the inventory of "Babylon the great, the mother of prostitutes and of the abominations of the earth" (Revelation 17:5). Its shelves are stocked with alluring counterfeits, philosophical novelties, and sacred-seeming lies. Its trade is the **commerce of souls for destruction**, and its most successful product, the cornerstone of its entire economy, is the master deception that has funded its global empire.

o The Mark of the Beast: The Doctrine of the Trinity.

"He also forced everyone, small and great, rich and poor, free and slave, to receive a mark on his right hand or on his forehead, so that no one could buy or sell unless he had the mark, which is the name of the beast or the number of his name." (Revelation 13:16-17).

The "Mark of the Beast" is not a future microchip or a physical tattoo. It is, and always has been, a **spiritual and intellectual brand of allegiance.** In the prophetic language of the sea, it is **the universal, non-negotiable doctrine required for all economic and spiritual activity within the heretic Christian system.** It is the **Doctrine of the Trinity.**

- **The Master Counterfeit:** This doctrine is Satan's most brilliant and devastating forgery. It takes the revealed truth of the Father, the Son, and the Holy Spirit and forges it into a false unity—a "Triune God." In doing so, it performs an abominable alchemy: it **deifies the creature** (Jesus Christ, the Created Son, and the angelic host personified as the Holy Spirit) alongside the uncreated Creator. This is the ultimate spiritual fraud, the very essence of the lie that fueled the first rebellion in heaven: the creature aspiring to be like the Most High (Isaiah 14:14).
- **The Universal Currency:** Within the vast, centuries-spanning trade fleet of Christendom, the Trinity became the **golden plumbline**, the standard measure of all orthodoxy. To "buy or sell"—to believe salvific doctrine ("buy") or to preach and teach with any authority ("sell") within that system—**one must have this mark.** Theological education, ordination, liturgical practice, and even sincere personal faith within that framework are all conditioned upon assent to this central, defining dogma. It is the price of admission and the medium of exchange for all spiritual commerce in Babylon's religious marketplace.
- **The Mark on Hand and Forehead:** The mark's location is profoundly symbolic of its totalizing nature. The **forehead** represents the *mind*—intellectual assent to the Trinitarian creed. The **right hand** represents *action*—participation in Trinitarian worship: the sign of the cross, baptism "in the name of the Father, Son, and Holy Spirit," liturgical recitations of the *Gloria Patri*. The mark thus binds the adherent's **entire being—thought and deed—** into a unified system of false worship. It is a complete capture of the soul's operating system.

This mark is not one heresy among many; it is **the foundational heresy** from which all other corruptions in the heretic Christian system flow. It is the abominable merchandise par excellence, packaged in the gold leaf of tradition and sold as the highest truth. To accept this cargo is to stamp one's soul with allegiance to the beastly system of Babylon, and to share in its ultimate, catastrophic fate when the Great Merchant City is thrown down. The first and most urgent command to those in that fleet is to **come out of her, my people, that ye be not partakers of her sins, and that ye receive not of her plagues** (Revelation 18:4). This begins by renouncing her mark.

o The Mark Decoded:

The Branding of the Intellect – The Forehead.

"He also forced everyone... to receive a mark on his... forehead..." (Revelation 13:16).

The **forehead** is the seat of the intellect, the will, and conscious identity. It is the place of **reason, belief, and public profession.** To receive the mark on the forehead is to undergo a fundamental, internal reprogramming of the mind's conception of God. It is the **intellectual and volitional acceptance of a specific, defining doctrine.**

This is the branding of **Assent to the Trinitarian Creed.** It is not merely believing *in* God, but believing *that* about God which is a lie. The mark here signifies:

- **The Acceptance of a Mystical Paradox as Ultimate Truth:** The mind is coerced—through theological training, creedal recitation, and spiritual authority—to accept the "God-in-three-persons" formulation not as a later philosophical development, but as the primordial, essential mystery of the Divine Being. The intellect is taught to suspend its understanding at the threshold of "mystery," to reject the clear, hierarchical testimony of Scripture (e.g., John 17:3, 1 Corinthians 8:6) in favor of a non-biblical, synthetic construct. **The mystery becomes the litmus test of orthodoxy.** To question it is branded as heresy; to reject it is excommunication.
- **The Re-calibration of All Spiritual Knowledge:** Once this mark is accepted, it becomes the governing paradigm, the unassailable axiom through which *all* other doctrine is filtered. Christology, soteriology, pneumatology—every theological category is distorted to fit the Trinitarian mold. The Father's supreme, unbegotten singularity is obscured. The Son's created, subordinate, and sent nature is overwritten. The Holy Spirit's identity as the angelic host is utterly lost. The mark on the forehead acts as a **doctrinal lens** that bends every ray of biblical light, ensuring the system's captive adherents can never perceive the plain truth of the One True God.
- **A Public Identity Marker:** The forehead is visible. This intellectual assent is not private. It is publicly declared in confessions of faith, in theological subscriptions, and in the very language of prayer and worship ("Glory be to the Father, and to the Son, and to the Holy Spirit…"). It identifies the bearer as a citizen of the Trinitarian empire, a subject of its theological authority, and a participant in its collective mind.

Thus, the mark on the **forehead** is the **corruption of the *noús*—the mind (Romans 12:2).** It is the devil's masterpiece of intellectual captivity, a stronghold of error so lofty it is revered as the pinnacle of Christian thought. To shatter this anchor, the End-Time Gospel does not offer a more complex philosophy, but a return to the **apostolic simplicity and clarity** of "yet for us there is but one God, the Father... and one Lord, Jesus Christ" (1 Corinthians 8:6). It calls for the renewal of the mind, the tearing down of this stronghold, and the rejection of the brand that has held millions in spiritual blindness. The first step out of Babylon is to erase the mark from your forehead.

The Right Hand (Action): The Enslaving Ritual – The Re-Establishment of Fruitless Labor.

The **right hand** in Scripture symbolizes power, action, covenant, and oath-taking (Genesis 14:22, Isaiah 62:8). To receive the mark on the right hand is for one's **actions, works, and worship to be conscripted into the service of the lie.** It is the external, enacted counterpart to the internal assent of the forehead. Where the mind is branded, the hand is bound.

This mark manifests as **Participation in Trinitarian Worship.** It is the ritualistic enactment of the intellectual error, creating a closed loop of false devotion. Key actions include:

- **The Sign of the Cross:** A physical invocation performed "In the name of the Father, and of the Son, and of the Holy Spirit." This gesture, meant for blessing and protection, instead **etches the triune formula onto the body**, dedicating the action to a false conception of God.
- **Triune Baptism:** The administration of baptism using the formula of Matthew 28:19, ripped from its true, post-resurrection context and wielded as a **sacramental seal of the Trinitarian dogma.** The initiate is not buried into the singular name and authority of Jesus Christ (as in apostolic practice, Acts 2:38, 8:16, 10:48, 19:5), but into the triune name, grafting them into the liturgical and doctrinal system built upon it.
- **Liturgical Recitations (e.g., the *Gloria Patri*):** The repetitive, creedal declarations in worship that continuously reinforce the triune paradigm. These are not mere words but **performative oaths**, vocal acts of allegiance that train the heart and habituate the soul to a rhythm of false worship.

The Unified System of False Worship & The Re-Establishment of Slavery

This mark on the hand is catastrophic because it forges a **unified system of false worship**, perfectly binding the deceived mind (forehead) to a deceived practice (hand). It creates a self-validating religious reality where thought and action mutually reinforce the error, making escape seem unthinkable.

Most damningly, this enacted mark re-establishes the very fruitless labor and spiritual slavery from which Christ came to set us free. The core promise of the Gospel is *rest*—rest from the labor of self-justification, from the yoke of dead religious works (Matthew 11:28-30). This stands in direct opposition to the **Mark of Truth**—the seal on the foreheads of those belonging to the One True God (Revelation 7:1-8). That seal *is* the truth of the One True God: simple, liberating, and bringing a peace that frees us from the shackles of idolatry (John 17:3, 8:32).

The Trinitarian system, however, replaces this divine rest with a new, subtle, and endless labor:

1. **The Labor of Intellectual Contortion:** The mind must constantly labor to reconcile biblical simplicity with dogmatic complexity, a fruitless effort to solve a man-made mystery.
2. **The Labor of Ritual Maintenance:** Salvation becomes tied to participation in a sacramental system whose efficacy depends on the "proper form" (the triune formula), enslaving the conscience to priestly authority and liturgical precision.
3. **The Labor of Inescapable Idolatry:** Every worship act performed under this mark is, at its foundation, directed toward a misdefined God. It is a fruitless labor for a corruptible righteousness—a striving for sanctification within a framework that is itself an idolatrous construct. It leaves the practitioner in shackles of condemnation, for one cannot be justified while willfully participating in a system that obscures the Father and deifies the creature.

Thus, the mark on the right hand is the **practical hook of the anchor.** The forehead's assent may be abstract, but the hand's action is tangible and binding. It is the devil's genius to not only capture the mind with a lie, but to then **capture the will through the pious performance of that lie.** To smash this anchor completely, one must not only renounce the doctrine with the mind but **cease its enactment with the hand.** True freedom comes when the worship of the saint—in Spirit and in truth—is directed by the uncomplicated reality of the Father alone, through the Son alone, by the power of the Holy Spirit alone, severing forever the binding cords of this abominable mark.

o Other Abominable Wares: The Supporting Inventory of Babylon.

While the Doctrine of the Trinity is the flagship product and required currency of Babylon's marketplace, her holds are crammed with a supporting inventory of corrupt goods. These are not separate religions, but the **necessary derivatives and companions** of the central lie, each designed to exploit a different facet of human weakness and complete the soul's captivity. They are the "wine of the passion of her sexual immorality" (Revelation 18:3)—an intoxicating mixture that dulls the conscience and inflames spiritual adultery.

1. **Doctrines of Lawlessness (Antinomianism / "Cheap Grace"):** This is the seductive teaching that obedience to God's moral will is optional for the believer, that grace covers willful, persistent sin without requirement for repentance or sanctification. It is the **"wine" that intoxicates the conscience**, allowing one to feel saved while living in rebellion. This doctrine is the necessary counterpart to a complex, ritual-based (right hand) religion; it provides a convenient "escape hatch" from the impossible moral demands of the system it simultaneously upholds, ensuring followers remain both indulged and dependent. It transforms the Gospel from a call to faithful obedience into a license for spiritual complacency.
2. **Idolatry in Multiform:** Beyond the primary idolatry of the Triune god-form, Babylon trades in a pantheon of lesser idols: the veneration of saints, relics, and icons; the deification of church tradition and papal authority; the worship of national identity or political power fused with religion. These are **subsidiary spiritual commodities** that disperse devotion, anchor the soul to earthly things, and provide a tangible focus for the worship misdirected by the central Trinitarian error.

3. **The "Wine of Her Fornication" – Syncretistic Philosophy:** This is the **intoxicating mixture of divine truth with pagan wisdom.** It is the Hellenistic philosophy (Platonic, Aristotelian) woven into early church dogma to make the Gospel "respectable" to the Greco-Roman world. It is the "deep truths" of Gnosticism, the speculative mysticism, and the endless theological complexities spun from human reason. This "wine" makes the consumer feel enlightened and sophisticated, masking the fact that the pure water of the apostolic message has been polluted. It creates a spiritual elite and justifies the intellectual contortion that is central to maintaining the Trinitarian mystery.
4. **Doctrines of Fear and Control:** Merchandise such as a vengeful, capricious God (distorted from the just Father), the terror of purgatory, the sale of indulgences, and salvation through institutional membership alone. These are **spiritual shackles sold as security**, leveraging fear to ensure compliance, tithing, and submission to the religious authority that dispenses these fabricated "means of grace."

This supporting inventory is crucial. The Mark of the Beast (Trinitarianism) provides the **defining theological structure**. These other wares provide the **psychological, moral, and experiential atmosphere** within that structure. One justifies a life of sin, another offers a tangible idol, another flatters the intellect, and another exploits fear. Together, they create a total system—a "world"—from which every aspect of spiritual life can be purchased, and in which every human need is met by a counterfeit. To come out of Babylon is to reject not only its primary brand, but its entire corrupt economy, recognizing that all these wares, however different they seem, are sourced from the same lying warehouse and destined for the same fiery destruction.

The Two Marks: A Divine Distinction

Feature	**The Seal of God (The Mark of Truth)**	**The Mark of the Beast (The Mark of Error)**
Source	The One True God, the Father. Applied by the Holy Spirit (the angelic host).	The beastly system of Babylon. Applied by the spirit of error (demonic forces).
Location	On the **forehead** (Revelation 7:3).	On the **forehead** or the **right hand** (Revelation 13:16).
Nature	**A Seal of Ownership & Protection.** An internal, spiritual mark of identity and divine claim.	**A Brand of Allegiance & Commerce.** An external, enacted mark required for participation in a system.

Ministry Website: End Time Gospel Church
Direct Messaging & Coordination: WhatsApp Command
Official Comm Channel: Tik Tok
Official Comm Channel: Facebook Channel
Official Comm Channel: YouTube Channel
Official Comm Channel: Instagram

Feature	**The Seal of God (The Mark of Truth)**	**The Mark of the Beast (The Mark of Error)**
Core Doctrine	**The Truth of the One True God.** "...that they know you, the only true God, and Jesus Christ, whom you have sent." (John 17:3). The Father alone is God; Christ is the Created Son.	**The Doctrine of the Trinity.** The God-in-three-persons mystery. It deifies the creature (Christ, the Holy Spirit) alongside the Creator.
Effect on the Mind (Forehead)	**Illumination and Rest.** Liberates the mind with simple, clear truth. Grants peace and frees from intellectual contortion.	**Captivity and Labor.** Enslaves the mind to a complex, unsolvable mystery. Forces fruitless intellectual labor to reconcile contradiction.
Effect on Action (Right Hand)	**Worship in Spirit and Truth.** Leads to obedience, righteousness, and acts of faith flowing from a redeemed nature. Actions are free and purposeful.	**Ritualistic Bondage.** Compels participation in sacramental systems (Trinitarian baptism, sign of the cross, liturgy). Actions are binding, required, and formulaic.
Spiritual State	**Liberty and Sonship.** The bearer is a sealed child of God, purchased from the earth, destined for redemption (Ephesians 1:13-14).	**Slavery and Commerce.** The bearer is a branded asset within Babylon's economy, able to "buy and sell" within that system, but bound for its judgment.
Promise	**Eternal Rest and Inheritance.** Safe passage through judgment, arrival at the New Jerusalem, eternal life with the Father.	**Temporal Security within Babylon.** Prosperity, identity, and authority within the corrupt religious system, but ultimate destruction with it.
Outcome	**Salvation and Preservation.** "Do not harm the earth or the sea or the trees, until we have sealed the servants of our God…" (Revelation 7:3).	**Judgment and Condemnation.** Shares in the plagues and fiery destruction of Babylon (Revelation 14:9-11, 18:4).

Ministry Website: End Time Gospel Church
Direct Messaging & Coordination: WhatsApp Command
Official Comm Channel: Tik Tok
Official Comm Channel: Facebook Channel
Official Comm Channel: YouTube Channel
Official Comm Channel: Instagram

Feature	**The Seal of God (The Mark of Truth)**	**The Mark of the Beast (The Mark of Error)**
The Key Test	Does it testify that Jesus Christ is the **Created Son** who came in the flesh, subordinate to His God and Father? (1 John 4:2-3, John 20:17).	Does it testify of a co-equal, co-eternal **Triune God**, blurring the lines between the uncreated Father and His creation?

Conclusion of the Matter: The Spirit of Truth always leads to the **simplicity of Christ** and the supreme singularity of the Father (2 Corinthians 11:3). The spirit of error always leads to **complexity, mystery, and the worship of the creature.** You bear one mark or the other. There is no neutral ground. The Seal of God is received by embracing the End-Time Gospel. The Mark of the Beast is rejected by renouncing its doctrine **in mind** and ceasing its rituals **in action.** Choose this day whom you will serve.

Section V: The Voyage Through the Seasons – A Historical Fleet Review

We have examined the sea, defined the ship, diagnosed the winds, and audited the cargo. Yet these truths are not static; they are the living mechanics of a story written upon the waters of time. The principles we have uncovered are not confined to metaphor—they are the very logbook of redemptive history. We now turn from the shipyard to the open ocean, from theory to testimony.

This section is a **historical fleet review.** We will trace the progress of God's chosen vessels as they have sailed through the successive dispensational seasons outlined in Chapter 5. Each season—Winter or Summer—saw a specific fleet commissioned, built to a unique design, loaded with appropriate cargo, and driven by the wind appointed for its time.

Our purpose is twofold:

1. **To Vindicate the Pattern:** We will see the immutable consistency of God's method: a season of **preserving dormancy (Winter)** followed by a season of **vital fruition (Summer)**, each with its own covenant ship.
2. **To Reveal Our Present Coordinates:** By understanding the fleets of the past—where they sailed, what cargo they carried, and where they docked or wrecked—we can, with startling clarity, identify our own vessel's position on the prophetic chart. We are not at sea without a map. We are in a specific location within a specific voyage.

We will witness the launching of the first great covenant ships, see the catastrophic sabotage of one fleet by heresy, and marvel at God's sovereign strategy in commissioning a new, preserving vessel to ride out the long winter of apostasy. Finally, we will come to the urgent, present reality: the sighting of the **restored flagship of the final age**, sailing under the full wind of the Spirit, calling all survivors to come aboard.

This is not mere history. It is **our lineage and our warning.** To mistake the ship of a past season for the ship of this hour is to be left behind on a decommissioned hull. Let us set our eyes upon the horizon of time and discern the vessels God Himself has commanded to sail.

5.1 The First Cycle: The Covenant Fleets

The pattern of God's dealings is set from the beginning. The first great cycle—from promise to fulfillment—establishes the template for all that follows. In this cycle, we witness the prototype of a **Winter Vessel of Preservation** and the inaugural **Summer Vessel of Proclamation**, each perfectly designed for its dispensation.

o The Ark of Noah: The Ultimate Vessel of Preservation.

"So make yourself an ark of cypress wood…" (Genesis 6:14).

Before the first covenant with a nation, there was a covenant with a man, and a ship. The Ark of Noah is the **divine archetype of all preservative vessels.** It was not a ship for exploration, trade, or conquest; it was built for one purpose: **to carry a chosen remnant safely through a cataclysmic judgment upon a corrupt world.**

- **A Singular, God-Designed Vessel:** In a world awash with human ingenuity and violence, salvation was not found in improving the existing order or building a better society. It was found in **one specific vessel**, built to **exact divine specifications**. Its design (materials, dimensions, compartments) came by revelation, not human innovation. This established the first law of salvation: deliverance comes only through the God-ordained means.
- **One Door, One Captain:** The Ark had a single door, sealed by God Himself (Genesis 7:16). There was no alternative entrance. Noah, the "preacher of righteousness" (2 Peter 2:5), served as its righteous captain—the steward of the covenant. The imagery is absolute: **one way of salvation, under one authority.** All who entered did so through the same door, submitting to the same covenant terms.
- **A Winter Vessel Saving Through Judgment:** The Ark was launched into the greatest "winter" the world had ever known—not a season of cold, but of **total, watery judgment.** Its function was **preservation, not productivity.** Inside, life was dormant, suspended. The animals did not mate; the humans did not build. The purpose was sheer survival—to keep the seed of life intact while the old world was cleansed away. This is the perfect portrait of a **spiritual winter dispensation:** a season where God's people are secured in a mediated covenant, their spiritual expression limited, their primary calling to **remain faithful and preserved** within the ark while wrath falls outside.
- **The Remnant Principle:** The Ark did not save the world; it saved a **remnant.** It carried not the proud, the powerful, or the majority, but those who, in faith, heeded the warning and entered the appointed refuge. This established God's pattern of working through a preserved few to re-seed His purposes for the many.

Thus, the Ark stands forever as the foundational metaphor: **Salvation from divine judgment is found only within the singular, God-designed covenant container.** To be outside, regardless of one's morality, strength, or good intentions, was to perish. The Ark was the first great "winter ship," and its lesson echoes through every age: when God's judgment is imminent, there is no safety in the old world; there is only safety in the divinely commissioned vessel.

o The Ship of Zion (Torahic Winter): The Convoyed Fleet of the Law.

Following the Flood, God established a new, corporate vessel: the nation of Israel. This was not a solitary ark, but a **designated, convoyed fleet**—the **Ship of Zion**. Its construction began with the call of Abraham and was codified at Sinai. This fleet sailed through the long **Torahic Winter**, a dispensation of preparation, preservation, and profound limitation.

- **A Prescribed Voyage Under Convoy:** Israel's journey was not open-ended exploration. It was a **prescribed exodus** from the house of bondage (Egypt/Babylon) toward a promised destination. Their route was charted by the pillar of cloud and fire; their progress was governed by statutes, judgments, and laws (Exodus 15:13, Psalm 77:20). They sailed as a **convoy**—a people set apart, moving together under the protective and disciplinary oversight of the Lord of Hosts. To break from the convoy was to perish in the wilderness.

- **The Port of Shadow: The Earthly Promised Land.** The fleet's immediate destination was Canaan, the "Promised Land." Yet this land of milk and honey was never the ultimate port. It was a **shadow**, a tangible type of the true rest and inheritance to come (Hebrews 4:8-11). It was a temporary harbor within the winter season, teaching them—and us—that the goal of God's redemption extends beyond any earthly territory to a heavenly country (Hebrews 11:16).

- **The Wind of the Letter:** The primary driving force for this fleet was often **the cold, clear wind of the Law**—the written code. This wind provided direction, exposed sin, and maintained order, but it was a wind that could chill the soul. It was the "letter that kills," in contrast to the "Spirit that gives life" (2 Corinthians 3:6). Prophecy and promise provided warmer gusts, but the prevailing atmosphere of the age was one of **mediated distance** and **custodial discipline** (Galatians 3:23-25).

- **The Cargo of Shadows: The Sacrificial System.** The hold of this fleet was filled with a specific, God-appointed cargo: **the system of sacrifices, priesthood, and temple ritual.** This cargo—the blood of bulls and goats, the grain offerings, the scapegoat—was not the true substance. It was **prophetic freight**, a cargo of living symbols that pointed forward. Every slaughtered lamb was a sermon pointing to the future Lamb of God. This cargo could not take away sin (Hebrews 10:4), but it could, by faith, connect the worshipper to the One who would. It was the **preserved seed of truth** in winter form.

- **A Winter Vessel of Preservation:** Like the Ark, the Ship of Zion was a **preserving vessel**. Its purpose was not to unleash the full fruit of the Spirit upon the world, but to **guard the lineage, the law, and the prophetic promise** of the coming Messiah amidst a world of pagan idolatry. It

kept the knowledge of the One True God alive in a contained, covenantal system, preparing the soil of history for the Seed to be sown.

Thus, the Torahic Winter reveals a fleet sailing under a covenant of shadows, propelled by the wind of the letter, carrying cargo that pointed to a future fulfillment. It was a necessary, God-ordained voyage, but it was always intended to end at the dock of a new season. When the Summer dawned, this convoy was called to disband and its crews to transfer to a new kind of ship. Those who mistook the convoy for the final fleet, and the shadow-land for the eternal city, were left behind in a port whose purpose had expired.

5.2 The Second Cycle: The Apostate and Preserving Fleets

The first cycle established the pattern of Winter and Summer. The second cycle reveals its sobering necessity: **the pattern repeats not merely by divine plan, but in response to human failure.** The glorious Summer of the Early Gospel did not usher in an eternal age of fruitfulness. Instead, the flagship of the Apostles was systematically boarded, scuttled, and replaced by pirates flying a false flag. The Dragon's flood of heresy—spearheaded by the abominable Doctrine of the Trinity—overwhelmed the vineyard.

In His sovereign wisdom, the Divine Captain did not abandon the seas to the enemy. He initiated the Second Cycle. This era is defined by **two opposing, simultaneous fleets**, engaged in a spiritual cold war upon the same ocean:

1. **The Apostate Fleet:** A magnificent, corrupted armada that claimed the name of Christ but sailed under a demonic wind, trading in the abominable merchandise of Babylon. It became the dominant naval power of the age.
2. **The Preserving Fleet:** A rugged, austere vessel launched into the wilderness, designed not for conquest or luxury trade, but for one vital mission: **to quarantine and protect the essential seed of truth** from the corrupting influence of the apostate fleet. It was a new Winter vessel for a new Winter season.

This is the history of the last 1,260 years. It is the story of a great deception and a great preservation, of a fleet destined for wreckage and a vessel carrying the hope of the final harvest. To understand our present moment is to see these two fleets clearly, and to recognize which one has now reached its ordained end, and which one holds the survivors of the coming storm.

o The Leaking Ship of Heretic Christianity: The Flagship of Apostasy.

"...holding to a form of godliness but denying its power..." (2 Timothy 3:5).

After the glorious but turbulent first Summer of the Apostolic Church, a spiritual sabotage of cosmic proportions occurred. The true, Spirit-driven vessel was not merely damaged; it was **systematically scuttled from within.** The pure mortar of apostolic doctrine was corrupted. In its place, a new fleet was constructed in the shipyards of human empire and philosophical compromise: **Christendom.** This was not a revival, but a replacement—a magnificent-looking armada built over the wreckage of truth.

- **A Hull of Syncretism:** The doctrinal framework of this new fleet was not the simple, sturdy "gopher wood" of apostolic Christology. Its hull was a composite built from **Greco-Roman philosophical timbers**—Platonic forms, Aristotelian logic, and imperial hierarchical structures—caulked with the tar of tradition. This complex hull gave it intellectual respectability and structural grandeur in the eyes of the world, but it introduced fatal weaknesses. The clear, singular line of the keel—the truth of the One True God—was buried under layers of philosophical abstraction.

- **Sails Filled with a Demonic Gale:** The propulsion of this fleet was not the fresh Wind of the Spirit testifying of the Father and the Son. Its sails billowed with the **sophisticated, unifying gale of the Trinity.** This was the "spirit of error" (1 John 4:6) made dogma, a demonic wind that provided immense cultural and theological momentum. It empowered councils, fueled crusades, and inspired majestic theologies—all while driving the entire civilization on a course **directly away** from the truth of God's singularity.

- **The Mandatory Mark of Commerce:** This fleet established a vast, monopolistic spiritual marketplace. Its universal currency, the required brand for all theological and ecclesiastical trade, was **the Mark of the Beast—the Doctrine of the Trinity.** To "buy or sell"—to believe, teach, or minister within this system—one had to bear this mark on the mind (assent to the creed) and the hand (participate in its rituals). It became the non-negotiable price of orthodoxy, excluding and persecuting any who traded in the pure gold of the apostolic truth.

- **Sailing for Babylon, Calling it Jerusalem:** This was the great deception. This magnificent fleet, with its cathedrals for hulls and its creeds for sails, believed itself to be the very Kingdom of God on earth. It charted its course for the **New Jerusalem**, but its navigational star was the distorted light of its own tradition. In reality, by adopting Babylon's philosophy (Greco-Roman thought) and Babylon's model of imperial power, it had unknowingly become **Babylon's most successful merchant marine.** It traded in abominable merchandise while singing hymns, mistaking the glittering port of human religious achievement for the City of God. It called darkness light, and bondage, freedom.

Thus, the Leaking Ship of Heretic Christianity was not a minor schism. It was a **catastrophic, systemic apostasy** that dominated the spiritual seas for centuries. Its grandeur was its deception, its unity was its captivity, and its universal mark was the seal of its doom. It was, and remains, the primary vessel of the enemy's end-time trade, destined for a wreck so total that every shipmaster who grew rich from her will stand aghast at her burning.

o The Dhow of Preservation (Quranic Winter): God's Wilderness Vessel.

"The woman fled into the wilderness, where she has a place prepared by God, in which she is to be nourished for 1,260 days." (Revelation 12:6).

As the heretic Christian fleet consolidated its corrupted empire, the Divine Navigator executed a radical strategic maneuver. He did not send a rescue party to repair the leaking flagship. Instead, in a sovereign act of triage, He **commissioned an entirely new class of vessel** and launched it into the spiritual

wilderness. This was not a warship to confront the armada, nor a merchant vessel to compete with it. It was the **Dhow of Preservation: the ship of Quranic Islam.** Austere, rugged, and built for endurance over elegance, it was designed for a single, vital mission in a new Winter season.

- **A Design of Radical Simplicity:** In stark contrast to the ornate, philosophically complex galleons of Christendom, this dhow was built to a starkly simple design:
    - **A Single, Unshakable Mast (Tawhid):** Its entire structure was built around the absolute, uncompromising doctrine of **One God (Allah).** This mast stood against the storm of Trinitarian complexity, a pure vertical line pointing to the sovereignty and singularity of the Creator.
    - **A Strong, Functional Hull (Sharia/Law):** Its hull was the revealed Law (Sharia), providing a comprehensive structure for life, identity, and communal preservation. It was a hull built for **stability and separation**, not for comfort or assimilation.
    - **A Sacred Compass Stone (Hajral Aswad):** In place of a complex astrolabe, it was given a physical relic—the Black Stone in Mecca. This was its **sacred compass point**, a God-appointed *qibla* for prayer. It was not an idol, but a divinely ordained focal point, a "shadow of things to come" (Colossians 2:17) that connected worship to a tangible, preserving token.
- **Cargo of Pure Preservation:** This dhow was not loaded with the varied, abominable merchandise of Babylon's markets. Its hold carried one essential, protected commodity: **the Preserved Seed of Monotheism.** Its purpose was **custodial, not commercial.** It was to keep the kernel of absolute belief in the One God—the essential precondition for all true faith—safe from the suffocating, idolatrous complexity of the Trinitarian system. It carried the seed in dormancy, through a winter of quarantine.
- **A Separate Route in the Wilderness:** This vessel did not sail the main trade routes of Christendom. It was directed into the **wilderness sea**—the geographically and culturally separated expanse of the Arabian Peninsula and beyond. Its voyage was one of **holy quarantine**, a divinely enforced separation from the corrupting influence of the dominant fleet. For 1,260 prophetic years, it sailed this parallel course, not to conquer the Trinitarian fleet, but to **survive it** and preserve the truth it had abandoned.
- **A Winter Voyage:** This was a classic Winter dispensation. Spiritual expression within it was once again mediated, ritual-bound, and focused on preservation over intimate fruitfulness. The fullness of Christ and direct priestly access was concealed within the rite and the relic, protected until the season ordained for its revelation.

Thus, the Dhow of Islam stands in history as God's profound act of mercy and strategic preservation. While the West drifted into apostasy, God walled off a people unto the pure worship of His name. It was not the final ship, but it was the **necessary ark** for a specific, prolonged winter. Its purpose was fulfilled not in conquering Babylon, but in surviving long enough to **carry the preserved seed to the shores of the final Summer**, where it could finally germinate in the light of the unveiled End-Time Gospel.

Section VI: The Storm, the Shipwreck, and the Final Port

The long voyage of history does not end in calm waters or gradual dissipation. It culminates in a convergence of fury and finality. The patient, sovereign cultivation of the seasons, the rise and fall of fleets, and the commerce of souls all rush toward a single, cataclysmic event: **The Harvest Storm.** This is not a random squall, but the judicial tempest of the Living God, poured out from the bowls of His wrath to separate forever the precious from the vile, the vessel from the wreckage, and the harbor of God from the sinking city of man.

We now approach the prophetic horizon where the clouds gather and the sea roils. This section is the log of the last leg—the definitive encounter between the flotilla of lies and the typhoon of Truth. Here, the true integrity of every hull is tested, the power of every wind is revealed, and the value of every cargo is proven. We will witness the disintegration of the magnificent apostate fleet, the preservation of the final Ark, and the glorious, permanent docking at the only port that remains when the sea itself is no more.

This is the end of the voyage. This is where every ship's story is concluded.

6.1 The Gathering Tempest: The Bowl Judgments

The storm does not break without warning. Before the sea is churned to blood and the mountains are shaken from their place, the atmosphere grows heavy, the winds shift, and a dreadful stillness descends. This is the moment of the **Gathering Tempest**—the divine preparation of creation for terminal judgment.

The Book of Revelation describes this not as one sudden strike, but as a systematic, intensifying unleashing of God's judicial wrath upon the very foundations of the rebellious world system: the **Seven Bowl Judgments** (Revelation 16). These are not mere natural disasters; they are **targeted, supernatural deconstructions** of the spiritual and physical ecology that has sustained the Great City and its merchant fleet.

This gathering tempest has a singular purpose: **to render the sea of Babylon toxic and the sky above it hostile, making all commerce, navigation, and life within that system impossible.** It is the wrath of the One True God poured out without mixture upon the integrated complex of idolatry, economics, and power that opposes Him. The bowls are not aimed primarily at individuals, but at the **system itself**—the environment in which the beast's mark has value and his ships sail with impunity.

We stand now in the period where these bowls are being tipped. The storm is gathering. Its first winds are already lashing the rigging of every vessel on the sea. This is the prelude to the great shipwreck, the necessary, violent pre-condition for the final separation of the Ark from the Armada.

o The Sea Turns to Blood: The Poisoning of Babylon's World

"The second angel poured out his bowl on the sea, and it turned into blood like that of a dead man, and every living thing in the sea died." (Revelation 16:3)

The gathering tempest strikes first at the **medium itself.** The sea—the restless, churning mass of humanity, nations, and cultures that has been the realm of all commerce and voyage—undergoes a

catastrophic metamorphosis. It does not merely grow stormy; it becomes **spiritually and morally septic.** It turns to blood "like that of a dead man": coagulated, putrid, and lifeless.

This is the judicial poisoning of **Babylon's world-system.** The very environment that sustained the global trade in souls, that allowed the merchant fleet to sail and prosper, becomes hostile to its existence. What does this mean?

- **The End of "Business as Usual":** The ideologies, political structures, social movements, and cultural narratives that once facilitated the exchange of abominable merchandise—the "wine" of false doctrine, the "gold" of corrupt righteousness—lose their vitality and coherence. They become toxic, unable to sustain the life of the systems built upon them. Consensus shatters, alliances rot, and the logic of the age collapses into a contradictory, deathly stasis.
- **The Death of Spiritual Life in the System:** "Every living thing in the sea died." The vibrant, bustling, "living" culture of Babylon—its artistic expressions, its intellectual justifications, its religious fervor—is exposed as spiritually dead. What once seemed dynamic and alive is revealed to be a corpse floating in a graveyard of its own making. The life it offered was always a phantom, sustained by demonic edits, and now the source is cut off.
- **A Storm Sent for the Fleet:** This toxic transformation is not an accidental climate shift. It is the direct, targeted onset of a **storm of God's wrath, engineered specifically to destroy the merchant fleet of Babylon.** As the angel declares: "In one hour such great wealth has been brought to ruin! Every sea captain, and all who travel by ship, the sailors, and all who earn their living from the sea, will stand far off. When they see the smoke of her burning, they will exclaim, 'Was there ever a city like this great city?'" (Revelation 18:17-18). The tempest gathers to smash the ships that grew rich from her trade.

Thus, the turning of the sea to blood is the definitive sign that **the season of Babylon's prosperous voyage is over.** The environment that carried her fleet is now its mortuary. The storm that follows is not a challenge to be weathered by a skilled crew; it is a terminal event, a divine dismantling of the very waters on which the apostate system floats. The great armada is not caught in an unexpected squall; it is trapped in a divinely orchestrated cataclysm, in a sea that God Himself has made its tomb.

o The Call of the Fishermen: The Final Dragnet Before the Storm

"Come, follow me," Jesus said, "and I will send you out to fish for people." (Matthew 4:19).

Amidst the gathering darkness and the groaning of the sea, a distinct, urgent sound cuts through the pre-storm stillness: the **casting of the net.** Before the tempest of wrath breaks in its fullness, there is a final, sovereign season of grace—not of peaceful sailing, but of **urgent fishing.** This is the distinctive mission of the End-Time Gospel vessel. Its crew are not merely stewards guarding precious cargo in the hold; they are **active fishermen**, deployed by the Captain to work the decks with nets, not ledgers.

- **The Mandate of the Final Hour:** The first disciples were called from natural boats to a spiritual mission at the dawn of the first Summer. Now, at the dawn of the final Summer, the call echoes with end-time urgency. The crew of the true ship are commissioned with the same imperative,

but within a new dispensational context: the **End-Time Gospel is the net.** Its message—the clarified truth of the One True God and His Christ—is the woven cord of salvation, cast into the toxic, churning sea of humanity.

- **Fishing, Not Trading:** This work is fundamentally different from the commerce of Babylon. Babylon's merchants **sell** a product, requiring the "mark" as currency. The fishermen of Christ **offer a gift**, requiring only repentance and faith. Their work is one of **gathering, not negotiating;** of rescue, not transaction. They are not enriching themselves with the souls of men, but presenting them as an offering to God.
- **The Nature of the Catch:** The net gathers "all kinds" (Matthew 13:47). This final fishing operation pulls in the **preserved seed from the wilderness dhow** (the sincere Muslim ready for germination), the **deceived yet seeking soul from the leaking galleon of Christendom** (the heretic Christian stirring under the Spirit's conviction), and the **utterly lost from the open sea** of paganism. It is a gathering of the elect from every nation, tribe, and tongue before the harvest separation.
- **A Labor Against Time:** This fishing is conducted with the smell of storm-fire on the wind. The fishermen work knowing the bowl judgments are being poured out, that the sea is turning to blood. This is not a leisurely pastime; it is a **salvage operation in a closing window.** Their labor is fueled by the compassion of Christ and the terrifying, glorious awareness that the door of the Ark is soon to be shut by the hand of God Himself.

Thus, to be part of the crew of the End-Time Gospel ship is to heed the **Call of the Fishermen.** It is to move from a passive, custodial faith to an active, compelling mission. It is to handle the net of truth with skill and courage, casting it into the darkest, most turbulent waters, trusting the Captain to fill it with those whose names are written in the Book of Life. The storm is the end of trading, but it is preceded by the final, merciful sweep of the fisherman's net.

o The Method: The Net of the Gospel

"Once again, the kingdom of heaven is like a net that was let down into the lake and caught all kinds of fish." (Matthew 13:47)

The effectiveness of the fishermen hinges entirely on their tool. In the spiritual harvest, the tool is not cunning, nor eloquence, nor persuasive philosophy. It is **The Net: the undiluted, unfiltered truth of the End-Time Gospel.** This net is not a single thread of doctrine, but a **woven unity** of restored truth—strong, pliable, and designed for a singular purpose: to gather.

- **The Fabric of the Net: Restored Truths Interwoven.** Each strand of this net is an essential revelation restored in this final hour: the strand of **the Father's absolute, singular divinity**; the strand of **Christ as the Created Son and figurative manifestation**; the strand of **the Holy Spirit as the angelic host**; the strand of **the Great Apostasy and the Mark of the Beast**; the strand of **prophetic seasons and the present dispensation**. Woven together by the Spirit of Truth, these strands form a coherent, unbreakable matrix. A net missing any of these strands is flawed and will tear under the strain of deception, allowing souls to slip through.

- **Cast into the Sea of Humanity:** The net is not laid gently in a curated pool. It is **cast forcefully, broadly, and intentionally into the chaotic, toxic sea of global humanity.** It descends through the media, across cultures, into intellectual strongholds, and across religious boundaries. It touches the academic and the illiterate, the religious and the pagan, the proud and the broken. The fishermen do not discriminate in where they cast; they obey the Captain's command to let down the nets for a catch (Luke 5:4).

- **It Gathers All Kinds:** The net's function is **inclusive in its reach, exclusive in its standard.** It draws in "all kinds." It captures the intellectual seeking logic, the mystic seeking experience, the moralist seeking righteousness, and the wounded seeking healing. It gathers from every former dispensation and every false system. However, the net itself is the filter. It only retains what is **compatible with its weave.** A soul that clings to the Trinitarian mark, that rejects the Created Son, or that refuses the lordship of Christ will, like an unfit fish, ultimately pass back through the mesh when the net is hauled to shore. The gathering is universal; the final retention is conditional upon the form of the catch.

- **A Net, Not a Hook or a Spear:** This method reflects God's heart. It is a **broad, merciful sweep**, not a selective hunt. It is the opposite of the merchant's targeted bargain. The Gospel net does not discriminate based on the fish's perceived value; it encompasses all, allowing the separation to occur at the proper time by the proper authority—on the shore, by the angels (Matthew 13:48-49).

Therefore, the method is both simple and profound. There is no need for innovation, for blending with philosophical bait, or for trimming the net to suit the tastes of the sea. The power is in the **integrity of the net itself**—the complete, corrective, and authoritative message of the End-Time Gospel. The fishermen's success depends not on their technique, but on their faithfulness to use the net as it was given, trusting that the Captain of the harvest is sovereign over the waters and the catch.

o The Separation on the Shore: The Fisherman's Limit and the Angel's Prerogative

"When it was full, the fishermen pulled it up on the shore. Then they sat down and collected the good fish in baskets, but threw the bad away. This is how it will be at the end of the age. The angels will come and separate the wicked from the righteous..." (Matthew 13:48-49).

The work of the fishermen has a clear and critical boundary. They are commissioned for **gathering**, not for **final judgment.** Their mandate ends at the shoreline. The net, heavy with its mixed catch, is hauled onto the beach—the interface between the chaotic sea and the solid ground of the Kingdom. Here, a decisive, divine transition occurs.

- **The Limit of the Fishermen:** The crew's expertise is in handling the net and the sea, not in determining the ultimate fate of each fish. They cannot, and must not, attempt the separation while still in the water. To do so would tear the net, scatter the catch, and presume an authority they do not possess. Their success is measured by the fullness of the net, not by the purity of its contents at the moment of casting.

- **The Prerogative of the Angels (The Holy Spirit Host):** The final, infallible separation—"the good fish in baskets, the bad thrown away"—is the exclusive work of **the angels.** This is the Holy Spirit host in their judicial role as reapers of the harvest (Matthew 13:39). They possess the divine discernment to inspect each soul, not by outward appearance or momentary profession, but by the eternal record of the Book of Truth—by the nature of the faith lived and the allegiance truly held. This separation is the **Harvest itself**, the culmination of all dispensational testing.
- **Marriage of the Metaphors: From Fishermen to Merchants:** This imagery completes the parallel between the fishing crew and the ship's officers. The **fishermen (the evangelists, the witnesses)** secure the living cargo from the sea. Once aboard, the **ship's officers (the teachers, shepherds, stewards)** become like **merchants for the King**, responsible for the safe transport, preservation, and presentation of that cargo. They clean, nourish, and protect the catch during the voyage to ensure it arrives in good condition at the King's market—the New Jerusalem. The fisherman's gathering is the beginning of the process; the officer's stewardship ensures its completion; the angel's separation is its final validation.

Thus, the mission is a holy partnership with a clear chain of custody: from the **fishermen's net**, to the **ship's hold**, to the **angels' baskets** at the King's shore. This process liberates the fishermen from the burden of false outcomes and empowers them with a pure focus: to cast the net faithfully and pull with all their strength, knowing that the ultimate sorting rests in the hands of the flawless, righteous agents of the One True God. The catch is His. The separation is His. The fishermen are His blessed, obedient laborers in the final hour of the sea.

o The Urgency: The Final Hour of the Catch

"As long as it is day, we must do the works of him who sent me. Night is coming, when no one can work." (John 9:4).

The activity on the deck of the true ship is not one of calm preparation, but of **focused, fervent urgency.** The great dragnet is in the air, its cords whistling as it arcs out over the darkening water. This is not a practice throw or a seasonal routine. **The net is being cast *now*.** We are not approaching the final hour; by the sovereign clock of Heaven, we are living in its last, ticking moments. Two converging realities forge this urgency:

1. **The Imminence of the Closing Storm:** The gathering tempest that will annihilate the merchant fleet of Babylon is not a distant threat. It is the **same escalating event that will permanently end the fishing season.** The Bowl Judgments are the divine signal that the window for gathering is shutting. The storm that scuttles the apostate ships will also churn the sea into an impassable fury, making navigation and casting impossible. The toxic blood-sea is incompatible with the net of life. When the storm breaks in its fullness, the time for fishing is over.
2. **The Finality of the Harvest's Ripeness:** The net gathers what is ready. The Spirit has been working across dispensations—preserving seed in the wilderness, convicting souls in Christendom, stirring hunger in the nations. This convergence of history, revelation, and global condition has produced a **unique moment of collective ripeness.** The elect are being stirred

simultaneously, like fish schooling before a change in the barometer. To delay casting the net is to fail them in the moment of their greatest readiness. This is the appointed hour of the great, final sweep.

Therefore, the urgency is not born of panic, but of **sober, prophetic clarity.** It is the urgency of the surgeon who knows the window for the life-saving procedure is closing. It is the urgency of the harvest crew who see the storm clouds massing over the ripe field.

This translates into a present, non-negotiable imperative for the crew:

- **There is no time for endless debate on the dock.** The net must be cast, not merely admired.
- **There is no priority higher than this gathering.** All other shipboard tasks are secondary to the work of hauling in the catch.
- **Complacency is complicity.** To stand idle with the net in hand while the storm gathers is to share in the responsibility for souls lost in the closing hour.

The call echoes across the decks: **Work while it is day.** The dragnet is truth. The sea is the world. The hour is now. The storm is at the door. Let the net fly. The mouth of the Lord has spoken!

6.2 The Great Shipwreck of Babylon: The Cataclysm of Commerce

A storm of perfect judgment does not merely test ships—it annihilates fleets. The gathering tempest reaches its furious apex not over the open ocean, but directly above the glittering, fortified harbor of the merchant queen herself. This is the moment prophesied not in whispers, but in cosmic thunder: **The Great Shipwreck of Babylon.**

This is not a nautical accident or a tale of tragic loss. It is a **targeted, judicial demolition.** The very city that built its empire on spiritual commerce, that drafted the charts of heresy and manufactured the mark of allegiance, becomes the epicenter of its own implosion. The storm lashes not just the ships, but the docks, the warehouses, the counting houses, and the throne. The sea she ruled becomes the instrument of her swallowing.

Here, the metaphors of voyage and trade collide in a single, catastrophic finale. The destiny of every vessel is tied to the fate of the port it serves. We now witness the consummation of that union—the drowning of an entire economic and religious paradigm, where every asset becomes a liability, every investment is liquidated in fire, and every captain who grew rich from her trade stands as a pauper on the distant shore, watching his world burn.

o The Mourners on the Shore: The Spectacle of Total Loss

“And every shipmaster, and all the company in ships, and sailors, and as many as trade by sea, stood afar off, and cried when they saw the smoke of her burning, saying, What city is like unto this great city!” (Revelation 18:17-18, KJV).

The prophet’s vision zooms out from the convulsing city to a ring of horrified witnesses on the distant shoreline. This is not a crowd of sympathetic onlookers, but of **ruined colleagues and competitors**—

every shipmaster, investor, sailor, and trader whose livelihood and identity were inextricably bound to Babylon's economy. Their lament is the definitive eulogy for the entire system, a raw confession of its total and irreversible collapse.

- **The Witnesses of Their Own Ruin:** These are not outsiders. They are the **captains of the very fleet now being destroyed**, the merchants who grew fat on her luxury. They stand "afar off" not in safe detachment, but in **paralyzed, helpless terror**, forced to watch the incineration of their entire world. Their cries of "Woe!" are not for the city's citizens, but for **their own catastrophic loss.** They are mourning the evaporation of their wealth, their power, their purpose, and their future in a single, divine hour (depicting a very short time).
- **The Confession of Uniqueness in Destruction:** Their awe-stricken question—"What city is like unto this great city?"—is a backhanded tribute. In her prime, they might have asked, "What city is like her in wealth and splendor?" Now, they can only marvel at her **uniqueness in judgment.** No empire in history has been so globally integrated in its spiritual and economic rebellion; therefore, no downfall will be so comprehensive, so sudden, or so publicly spectacular. Her greatness in sin is matched by her singularity in destruction.
- **"In One Hour… Laid Waste":** This is the core of the trauma: the **speed and finality** of the collapse. This is not a slow decline or a negotiated surrender. It is a sudden, surgical, terminal stroke. The complex, centuries-old edifice of Trinitarian dogma, hierarchical power, and global religious commerce is not reformed or damaged—it is **obliterated as a functioning system.** Its theological credit is worthless, its sacramental currency void, its spiritual authority nullified. The "wealth"—the accumulated treasures of tradition, influence, and souls deceived—is not stolen, but "laid waste," rendered eternally null and void.

This scene is the ultimate warning to all who serve on any vessel in Babylon's fleet. Your fate is not separate from the city's. Your captain's prosperity is your prison, and his judgment will be your shipwreck. The mourning on the shore proves that there are **no survivors of the system, only witnesses to its end.** The only safe course is to heed the warning *before* the hour comes: to abandon the doomed ship, flee the condemned city, and seek refuge in the one vessel whose Captain and course are ordained to survive the storm. The lament of the shipmasters is the sound of every excuse for remaining in Babylon turning to ashes on the wind.

o The Shipwreck of Christendom: The Foundering of the False Fleet

The lament of the shipmasters is not abstract; it is the specific, historical death rattle of **the entire heretic Christian religious system—Christendom.** This is the catastrophic, sudden destruction of a global spiritual enterprise that lasted for centuries, built upon a foundational error. The storm of God's wrath does not merely buffet this fleet; it drives it onto the one unyielding geological formation in all the universe: **the Rocks of Truth.**

- **The Catastrophe of System-Wide Failure:** This is not the failure of a single denomination or the exposure of a few corrupt leaders. It is the **total systemic collapse** of an integrated religious civilization. Its threefold structure of **Sacramental Power** (the ritual system), **Magisterial**

Authority (the teaching office), and **Traditional Inerrancy** (the historical consensus)—all interdependent—shatters simultaneously. When the hull of core doctrine (the Trinity) is proven to be rotten, the entire vessel, regardless of how ornate its upper decks, disintegrates under stress.

- **The Worthless Mark:** In that hour, the system's most prized and enforced possession—**the Mark of the Trinity**—is revealed as spiritually bankrupt. The creed that granted theological standing, the baptism that conferred membership, the liturgy that shaped worship—all become **void currency.** The mark that was required to "buy and sell" (to operate within the system) now purchases nothing but a share in the condemnation. It is a brand of allegiance to a deposed regime, as worthless as the scrip of a collapsed empire.
- **The Captains' Tears:** The vision is stark: **the captains weep.** These are the popes, patriarchs, theologians, and pastors who commanded the great galleons of tradition. They are not evil caricatures, but often sincere, learned, and powerful men who dedicated their lives to navigating and defending their magnificent vessels. Their tears are of **realized futility and devastating loss.** They weep not only for burning riches but for a lifetime of ministry, scholarship, and leadership now revealed to have been expended in service to a magnificent illusion. Their ships—the cathedrals, seminaries, publishing houses, and global ministries—break apart not for lack of skill, but because they were built upon, and sailed by, a falsehood.
- **The Rocks of Truth:** The fatal obstacle is not hidden. It is the **exposed, immutable bedrock of Apostolic Truth**, now fully revealed by the **End-Time Gospel**. This Truth is not a set of opinions, but the objective reality of the **One True God, the Father,** and **Jesus Christ, His Created Son.** For centuries, the fleet sailed by, ignoring or re-charting these rocks, calling them "mysteries" or "paradoxes." But in the judicial storm, navigation by tradition fails, and the immutable Rock proves unyielding. Every doctrinal formulation, every conciliar decree, and every mystical experience that contradicts this foundational truth is dashed to pieces against it.

Thus, the shipwreck is both an external act of divine judgment and an **inevitable internal consequence.** A religious system built on deifying the creature cannot withstand the presence of the Creator. A faith that worships a manufactured god cannot survive the revelation of the true one. The destruction is "sudden" because the Truth, once fully unveiled, tolerates no gradual negotiation. The collapse is "catastrophic" because the error was foundational. The weeping of the captains is the human echo of a spiritual reality: that every house built upon the sand of this heresy, no matter its size or beauty, must fall. And great will be its fall. The mouth of the Lord has spoken!

• 6.3 The Ark of Salvation in the Storm: The Unbroken Vessel of Covenant

Amidst the cataclysm—the screaming timbers, the worthless cargo sinking into the depths, the captains weeping on the waves—a single, stark reality emerges from the spray: **one vessel remains seaworthy.** It is not a survivor of the wreck; it is the cause of it. For this storm is not chaos, but a judicial separation, and the standard of that judgment is the vessel itself.

This is **The Ship of the End-Time Gospel: the Ark of the Final Age.** Its appearance in the storm is not an emergency construction, but the **long-foretold revelation of the only vessel ever designed to make this passage.**

- **Not a New Build, But the Original Restored:** This is critical. This is not another sect, another denomination, or a human innovation. It is **the original Apostolic ship, fully restored to its creator's specifications.** For centuries, it lay obscured, scuttled under layers of heresy and tradition, its blueprint (the apostolic doctrine) corrupted in the charts. The End-Time Gospel is the divine dry-docking, the removal of every barnacle of philosophy and every rotten plank of tradition. Its **hull has been recaulked with the purified pitch of truth**—the unmixed doctrine of the One True God and His Christ. Every seam that leaked the "mystery" of the Trinity has been sealed shut with the clarity of Scripture.
- **Sails Filled with the Full Summer Wind:** This vessel does not inch along. It is powered by the **full, unobstructed, and final outbreathing of the Holy Spirit**—the mighty *Pneuma* of this last Summer. This is not the gentle breeze of a bygone revival, nor the deceptive gale of the Trinitarian system. It is the **summer wind in its consummate force**, driving the ship with purposeful, unstoppable momentum directly into and through the storm of judgment, for it sails in alignment with the Judge's will.
- **Its Mission: Rescue from the Wreckage:** The Ark does not sail past the drowning. It is a **rescue ship.** Its course takes it directly alongside the splintered hulls of Babylon's galleons and the simple, preserved dhows of the wilderness. Its crew throws lines not of condemnation, but of salvation:
    - **To the Survivor of Babylon:** The heretic Christian clinging to flotsam—a fragment of liturgy, a memory of feeling, a garbled creed—hears a clear call above the storm: *"The God you worshipped in error is real, and He is calling you to His Son in truth. Abandon the wreck. Here is the solid deck."*
    - **To the Passenger of the Dhow:** The sincere believer from the preserving Winter, who worshipped God through rite and relic in faithful ignorance, now sees the **reality to which their stone pointed.** They are called to transfer from the preserving vessel to the fulfilling one, from the anticipation to the arrival, from the shadow to the substance.
- **The Offer is Safe Passage, Not a Pleasure Cruise:** The passage aboard this Ark is secure, but it is not calm. It sails *through* the storm, not around it. Those who board will feel the fury of the wind and the lash of the spray—the persecution, the rejection, the cosmic conflict. But they are **inside the covenant of preservation.** The storm that breaks the world cannot breach this hull. The wrath that sinks Babylon is the very current that carries this ship to its destination.

Therefore, the Ark in the storm is the ultimate choice, presented with terrifying clarity. There are no other options. The magnificent fleet is breaking apart. The preserved dhow has reached its terminus. **Only one vessel is headed for the shore beyond the storm.** Its identity is proven by its integrity in the tempest. Its call is the final mercy. To hesitate is to choose the waves. To board is to

choose life. The gangplank is the acceptance of the **End-Time Gospel**. **The Captain is Christ**. The port is home (heavenly Jerusalem!).

• 6.4 The Final Port: The End of All Voyaging

Beyond the fury of the storm, beyond the last cresting wave and the final echo of the shipwreck's groan, there lies a shore. Not another coastline to be mapped, nor a new harbor from which to trade, but a **fundamental and everlasting cessation of the sea.** This is the destination not of a single ship, but of the very concept of voyage. It is the abolition of journeying because the journey's purpose is eternally fulfilled.

The voyage of history, the struggle of the soul, the conflict of the ages—all of it has been movement across a treacherous medium. But the goal was never to become better sailors. The goal was **arrival.** This is the revelation of the Final Port: the terminus where the medium of travel is annihilated by the permanence of home. Here, the metaphors of ship and sea dissolve into the staggering, simple reality of face-to-face presence. The harbor is not a location within creation; it is the presence of the Creator, and in His presence, the chaotic sea of separation and striving is **uncreated.**

"And I saw a new heaven and a new earth, for the first heaven and the first earth had passed away, and **there was no longer any sea.**" (Revelation 21:1).

o The Sea is No More: The End of Chaos and the Dawn of Eternal Stability

"And I saw a new heaven and a new earth, for the first heaven and the first earth had passed away, **and the sea was no more.**" (Revelation 21:1).

This single, transformative declaration is the ultimate resolution of the entire maritime metaphor and the final word on the human condition. The "sea"—that primal symbol of restless chaos, spiritual hostility, and the perilous medium of our voyage—is not calmed, not subdued, not bridged. It is **abolished.** Its existence is entirely contingent upon the fallen order, and when that order passes away in the refining fire of judgment, the sea passes with it. This reveals the glorious end-state of redemption:

- **The End of Separation:** The sea was the great separator—dividing nations, isolating souls, and standing as a barrier between humanity and God (Isaiah 57:20). Its absence signifies the **final and utter removal of all spiritual and relational distance.** There is no more churning mass of peoples in rebellion; there is a unified people in perfect submission. There is no more need for an ark to traverse a dangerous divide; the divide itself is gone.
- **The End of Instability and Strife:** The sea's nature was restless change, its waves casting up mire (Isaiah 57:20). Its absence inaugurates a cosmos of **perfect, unshakable stability.** The turbulent realm of trial, temptation, persecution, and moral ambiguity—the very atmosphere of the "voyage"—ceases to exist. The Saints stand on the solid, singular foundation of God's fulfilled will.
- **The End of the Voyage Itself:** With no sea, there are no ships. The vessel of covenant, the Ark of salvation, has completed its sole function. Its passengers disembark forever. The roles of captain, crew, fisherman, and navigator dissolve. The tools of the journey—the compass, the charts, the

net—are retired. All that remains are the **relationships they secured:** the Father with His children, the Captain with His bride, the crew as a perfected brotherhood. Redemption is no longer a process to navigate; it is a permanent state to inhabit.

- **The Fulfillment of the Promised Rest:** This is the consummation of the rest promised by Christ (Matthew 11:28). It is not mere cessation of labor, but the **entry into a realm where labor of that kind is inconceivable.** The struggle against the current, the fear of the storm, the maintenance of the ship—all are rendered obsolete by the environment of the New Creation. The Saints finally step onto the shore of the Sabbath rest that has existed for the people of God since the foundation of the world (Hebrews 4:9-10).

Thus, "the sea was no more" is the most hopeful sentence in the divine narrative. It proclaims that the central, defining condition of our current existence—the chaotic, perilous, and unstable journey through a fallen world—is **temporary and terminable.** The voyage has a definite end, and that end is not another leg of the journey, but the glorious annihilation of the need for any voyage at all. The destination is not a better port within the old cosmos; it is a **new cosmos where every metaphor of peril is replaced by the reality of peace.**

o The Eternal Harbor: The Unification of the Redeemed Fleet

The voyage ends. Not with a whimper, but with a transcendent silence. The raging, restless sea that bore the fleets of history does not simply vanish; it is **transmuted.** Its chaotic fury is refined into the "sea of glass, clear as crystal" before the throne of God (Revelation 4:6). This is no longer a medium of travel, but a **frozen monument to overcome peril**, a mirror-like plain reflecting only the glory of He who subdued it. Upon this solidified peace, the journey of every faithful vessel finds its everlasting terminus.

- **The Docking of All True Ships:** From this vantage, the unity of God's purpose across the dispensations becomes visible. The **Ark of Noah**, the **Convoy of Zion**, the **Apostolic Ship** of the first Summer, and the **Preserving Dhow** of the wilderness do not sail into oblivion. Their covenant forms, suited for their seasons, are fulfilled and retired, but their **faithful passengers and crew—the elect of every age—** all disembark together. They are not sorted by the vessel they occupied, but **united by the Captain they served and the Port they sought.** The New Jerusalem has twelve gates, named for the tribes of Israel (the Torahic Winter), and its foundations bear the names of the twelve apostles (the Early Gospel Summer)—a perfect architectural testament to this unified arrival (Revelation 21:12-14).

- **The Presentation of the Cargo:** The sole purpose of the voyage—the safe transport of precious cargo—is now consummated. The **cargo of redeemed souls**, refined as gold, clothed in white garments, and anointed with sight, is presented. This is not an inspection, but a **triumphant presentation.** The Son, the Created Captain, presents to the Father the children God has given Him (Hebrews 2:13). Each soul is a trophy of grace, a validated product of the covenant journey, now delivered in flawless condition to the King's eternal storehouse. The labor of the fishermen and the stewardship of the merchants find their ultimate meaning in this moment.

- **The Eternal End of False Commerce:** In the light of this holy city, the very concept of the "marketplace" is extinguished. The **trade in false merchandise—** the Trinitarian mark, the doctrines of demons, the wine of fornication, the rituals of dead works—is **over forever.** Its currency is void. Its merchants are gone. Its ports are ash. The economic system of Babylon, which simulated spiritual life through transaction, is replaced by the direct, unmediated ecology of divine life. Here, there is no "buying and selling" of righteousness, for the water of life and the fruit of the tree are given freely (Revelation 22:17). The Great Harvest separates not only wheat from chaff, but **eternal substance from temporal commerce.**

Thus, the Final Port is not a distant theological idea. It is the **inescapable destination** that gives meaning to every present choice. It is the certainty that every act of faithfulness aboard the true ship, every refusal of the mark, every cast of the gospel net, contributes to a cargo that will be presented in everlasting glory. And it is the final assurance that the tormenting, chaotic sea of this age—with all its deceptions, persecutions, and labors—will be, forever, **no more.**

Conclusion: The Final Maritime Advisory — A Matter of Life and Death

The inspection is complete. The diagnosis is final. The flagship of Babylon is not merely strained; it is **holed beneath the waterline.** The Bowl Judgments are not future theory; they are present reality, poisoning the very sea on which that empire floats. The storm warnings are not conjectures; they are the thunder of divine ultimatum echoing across the heavens. In this moment of ultimate convergence, the question for every soul ceases to be theological and becomes **visceral, immediate, and stark:**

What ship are you in?

- Are you a passenger, however comfortable or sincere, on the **grand, doomed fleet of Trinitarian Christendom?** Are you trading with the abominable mark, your worship and intellect bound by its creed, driven by the sophisticated, damning gale of a demonic wind? Can you not hear the groan of the timbers? Can you not see the frantic pumping, the desperate repainting of decks, as the officers try to hide the fatal crack in the keel? ***Cursed in this world and in the world to come is any heretic Christian minister who, seeing the truth of the End-Time Gospel, tries to steal its revelations to mend the sinking ship of his own heretic Christian church. You are not preserving truth; you are trying to save Babylon, fighting against the One True God whose handwriting is already on the wall against the entire heretic Christian system. In doing so, you become the ultimate deceiver, using stolen light to deepen the darkness of those you claim to lead, tightening the very chains of the devil you should be breaking. You stand in the line of those condemned of old: "Therefore, behold, I am against the prophets, declares the Lord, who steal my words from one another." (Jeremiah 23:30). Your duty is not to repair the prison, but to proclaim, 'Come out of her, my people!' (Revelation 18:4).*** Your vessel, for all its history and majesty, is on a plotted course for **certain, catastrophic wreckage** on the Rocks of Truth.
- **Or have you disembarked?** Have you felt the deck heave beneath you with a sickness that is not of the sea, but of the soul? Have you heard the clear, piercing **hail from across the water—** from the restored Ship of the End-Time Gospel? It is the only vessel sailing with the **true Wind of the Spirit,** filled with the breath of the One True God. Its hull is sound, its compass true, its cargo the

pure, unveiled Christ. It is not circling the harbor of human tradition; it is bound, with unwavering purpose, for the **everlasting shore.**

This is not an invitation to comparative religion. This is a **final, urgent advisory** from the divine Coast Guard:

ABANDON THE SINKING SHIP.

The mark of its commerce—the Doctrine of the Trinity—is not a badge of honor. It is a **stamp of doom,** a brand that aligns your eternal destiny with a system under sentence of fire. To cling to it is to choose the fate of the fleet.

COME ABOARD THE ARK OF THE FINAL COVENANT.

The gangway is the acceptance of the End-Time Gospel. The **Captain is Christ,** the Created Son, the sole mediator. The **Wind is the Spirit,** the mighty host of God, now blowing in consummate power.
The **course is set for home—** not the shadowy ports of the past, but the New Jerusalem, where the sea of strife is no more.

THE STORM IS UPON US.

The time for deliberation is over. The hour for transfer is now. You cannot serve two captains. You cannot sail on two ships. You cannot hold the mark of the beast and the seal of God.

CHOOSE YOUR VESSEL NOW.

Look to the horizon. See the storm. Feel the wind. Know your ship. And **act.** For in this economy, there are no neutral observers, only passengers and crew. And the destiny of your soul—that priceless, eternal cargo—is the only thing you truly possess, and the only thing that ultimately matters.

The mouth of the Lord has spoken!

Chapter 8: The Final Deluge & The End-Time Ark – As It Was In The Days of Noah

Introduction: The Coming Cataclysm of Fire

The words of Christ hang over this generation like a suspended sword: ***"As it was in the days of Noah, so it will be at the coming of the Son of Man."*** (Matthew 24:37). This is not a pious reminder to be morally decent. It is a **prophetic alarm of cosmic finality.** It is the divine disclosure that human history is not on a continuum of progress, but on a collision course with a **cataclysm of fire.** The days of Noah were not defined by vague wickedness, but by a **terminal condition** that triggered an irreversible, totalizing judgment. That precise condition—a world saturated in willful rebellion, choking on the fruit of its own godlessness—has been reconstituted in our hour. But this time, the deluge will not be of water, but of **all-consuming spiritual fire and judicial wrath.**

The parallel is exact, and therefore terrifying. As in Noah's day, there exists **one, singular, God-prescribed refuge.** Not many options. Not a spectrum of safe spaces. **One Ark.** In this final hour, that Ark is not a boat of gopher wood, but the **End-Time Gospel Church**—the living body of truth built upon the immovable Twelve Pillars. This spiritual vessel performs the same dual, decisive function as its ancient counterpart: it is the **instrument of miraculous preservation** for those sealed within its covenant confines, and it is the **unassailable proof and sealing condemnation** for those who, hearing the call, choose instead the doomed landscape.

This chapter is a **divine meteorological report** and a **final boarding announcement.** We will not speak in vague spiritualities. We will expose the **exact atmospheric triggers** that have already activated the storm of God's wrath. We will dissect the **two-headed Beast system**—the political-cultural Sea and the religious Earth—that has orchestrated humanity's global captivity. And we will hold forth the **specifications of the only Ark,** revealing its covenant framework as your sole means of survival.

The first drops are not a warning; they are the beginning of the downpour. The fire is not approaching; it is **falling.** The question that now burns with urgent, personal hellfire is not *if* the cataclysm will reach you, but **upon which foundation are you standing?** Are you, with the arrogant bliss of the pre-flood world, building your life, your identity, and your eternity on the vast, sun-baked plains of human culture and religious tradition? Or have you, with the obedient fear of Noah, sought refuge within the **precise, narrow, and nail-scarred dimensions** of the only vessel God has ordained, commissioned, and sealed for this final voyage?

Look outside. The sky is not darkening; it is **burning.** The Ark's door is still open, but the shrieks of those who mocked its construction are about to be swallowed by the roar of the flame. **Your next breath could be your last in the old world. Choose your shelter.**

Section I: The Triggers of Wrath – The Ripening of Rebellion

God is not capricious. His judgments are not emotional reactions, but the **execution of long-sealed decrees.** The floodwaters of Noah did not rise on a divine whim; they were released when a **precise, measurable condition** recorded in the heavenly ledger was met. The sin of the Amorites had to "reach

its full measure" (Genesis 15:16). In our age, the coming cataclysm of fire is not an arbitrary event on a divine calendar. It is the **inescapable consequence of a world that has ripened into a state of terminal rebellion.**

This section dissects the **spiritual triggers** that have already pulled the lever of wrath. We move beyond the observation of societal decay to identify the **specific, covenantal breaches** that fill the cup of divine indignation to overflowing. This is about more than moral decline; it is about **the full maturation of a satanic system**, the global embrace of an identity and a worship that explicitly dethrones the Creator. The storm is not coming because the world is "a bad place." It is coming because the world has **consciously, systematically, and irrevocably chosen to be its own god,** constructing a civilization in direct opposition to the governance of Heaven. The fruit is not merely rotten; it is **fully ripe, hanging heavy on the branch, awaiting the harvest of fire.** Let us examine the vineyard, and understand why the time for the vintage of wrath is now.

1.1 Divine Timelines vs. Human Reaction: The Architecture of Finality

Humanity perceives history as a chaotic stream of cause and effect, a reactive sequence where God intervenes in response to escalating evil. This is a fatal misperception. The Almighty does not govern from a celestial throne, wincing at each new headline, deciding moment-by-moment whether to unleash judgment. Such a view makes God a prisoner of human initiative, a reactive deity forced to adjust His plans to our rebellion.

The truth is categorically opposite. God's judgment operates on **pre-written, sovereign timelines** etched into the living architecture of reality—the **Book of Truth.** This Book is not a passive record; it is the **active script of creation**, the judicial ledger where outcomes are decreed *before* conditions manifest. Within its pages, the rise and fall of empires, the ministry of prophets, and the precise moments of divine intervention are not possibilities, but **settled verdicts.**

The flood in Noah's day was not triggered because God "finally lost His patience." It was released because the **pre-determined measure of human iniquity was full** (Genesis 6:5, 13). The decree preceded the condition. The 1,260-year season of the Two Witnesses (Revelation 11:3) was not an open-ended period God hoped would be sufficient; it was a **pre-measured segment of prophetic history** allotted for the testimony of the Eagle (Muhammad) and the execution of wrath upon apostate Christianity.

Therefore, the cataclysm now poised to break upon the world is not God's *reaction* to 21st-century decadence. It is the **scheduled consummation** of a verdict rendered millennia ago. The wickedness of this age is not the cause of the judgment; it is the **final, visible proof** that the conditions written in the Book have been met. The rebellion has **ripened to specification.** The fruit has reached the exact state of rottenness prescribed for harvest.

This understanding dismantles all human sentimentality and false hope. It means:

- **Prayer cannot "avert" this judgment.** Intercession shifts personal destinies *within* the covenant, but it does not rewrite the pre-decreed timeline for a terminally rebellious world system.

- **“Revival” cannot postpone it.** No last-minute spiritual awakening can reverse the ripening of the global Beast system. God’s mercy calls individuals *out* of the system (into the Ark), not to reform the system itself.
- **The hour is not negotiable.** The 1,260-year season of preservation (the Quranic Winter) was the final delay. That season has **conclusively ended.** The clock has struck. The “hour of His judgment” *has come* (Revelation 14:7). This is not the time for warning of a future possibility, but for announcing a **present, activated reality.**

We stand not at the edge of a potential crisis, but at the **fulcrum of a divine sentence.** The timelines have converged. The conditions are satisfied. The verdict in the Book of Truth reads: **CONSUMMATION.** The only remaining variable is not *if* or *when*, but **where each individual soul is positioned in relation to the decree.** Are you aligned with the Ark of preservation, which is part of the decree? Or are you part of the ripened rebellion, for whom the decree is fire? The divine timeline is immutable. Your place within it is the only thing left to decide.

1.2 The Tripartite 666 System: The Beast in Full Bloom

The ripening of rebellion is not a vague moral decline. It is the **full, global operationalization of a specific, counterfeit governmental structure**—a demonic mirror of the divine order. This is the **Tripartite 666 System**, the satanic "trinity" revealed in Revelation 12-13. Its maturation is the precise, visible sign that the divine timeline for judgment has been reached.

This system is not three separate entities, but a single, integrated organism of oppression with three distinct offices:

1. **The Dragon (Satan):** The **inspiring source**, the ancient serpent, who gives his **power, throne, and great authority** (Revelation 13:2). He is the prince of this world, the intelligence and will behind the system. His goal is to be worshipped in place of God.
2. **The Beast from the Sea (Political/Cultural Power):** This Beast arises from the chaotic "sea" of restless, godless nations (Revelation 13:1). It represents **secular, global humanism consolidated into a governing power.** It is the embodiment of man's collective will to organize society, morality, commerce, and identity **apart from God.** Its "fatal wound healed" (Revelation 13:3) symbolizes the resurrection of human empire—from Rome to the UN, from Pharaoh to the modern globalist state—that always re-emerges to demand ultimate allegiance. This Beast enforces conformity through law, economic control, and cultural hegemony.
3. **The Beast from the Earth (False Religious Power):** This Beast arises from the "earth"—the settled, covenanted ground of **false Christianity** (Revelation 13:11). It has "two horns like a lamb" (appearing Christian) but "speaks like a dragon." This is **apostate, Trinitarian Christendom**—the Roman Catholic Church and all her Protestant daughters who uphold the Nicene heresy. It functions as the **False Prophet.** Its role is to give **spiritual legitimacy** to the Political Beast. It provides a "god" (the Trinity) that sanctifies human power, creates a unifying religious veneer, and performs deceptive signs to enchant the masses. It makes the world

"worship the first beast" (Revelation 13:12) by aligning "Christian" ethics with globalist governance.

The Mark of Maturation: Active Choking and Open Fermentation

This system is no longer latent or developing. It has reached **full, global maturation,** evident in two simultaneous operations:

- **It Actively Chokes Faith:** The system is not passively tolerant. It is **actively hostile to the specific, covenant faith** of the End-Time Gospel. Through censorship ("de-platforming"), legal persecution (hate speech laws), educational indoctrination, and social ostracization, it systematically squeezes the life out of any belief that challenges its supremacy or its foundational lie (the Trinity). It makes the confession of the True God and His Christ socially and economically untenable—the very essence of "no one can buy or sell unless they have the mark" (Revelation 13:17).
- **It Ferments Open Rebellion:** Concurrently, the system cultivates a **culture of explicit, celebratory defiance against the Creator's order.** It champions sexual anarchy (LGBTQ+ as sacrament), the murder of the innocent (abortion as right), the dissolution of created categories (gender ideology), and the worship of the creature (climate panic, transhumanism). This is not hidden sin; it is **state-sanctioned, media-celebrated, culturally enforced rebellion.** It is the deliberate inversion of the Creation mandate, a global ritual of allegiance to the Dragon.

The number 666 (Revelation 13:18) is the signature of this system: the **triple failure** of man's attempt to be God (6 being the number of man, falling short of 7, God's perfection). It is the **Dragon (6)** inspiring the **Political Beast (6)** through the **Religious Beast (6)**—a unified front of creaturely hubris.

Thus, the trigger of wrath is not merely "things getting bad." It is the completion of a specific, prophesied, global structure of idolatry. The cage is fully built. The lock has clicked shut. The Beast system is now operational on every continent, in every sphere of influence, demanding worship and crushing dissent. The cup of iniquity is not just full; it is overflowing its predetermined rim. The tripartite rebellion is ripe. The fire is the only harvest left for such a crop.

1.3 Worship as Culture, Culture as Idolatry: The Mark of the Sea-Beast

The most pervasive and deceptive trigger of divine wrath is not found in overtly evil acts, but in the very fabric of what humanity calls "normal life." We have radically misunderstood worship. Worship is not merely a conscious, liturgical act performed in a sacred space. **Worship is the totality of lived obedience.** It is your **culture**—the complete set of values, customs, social norms, traditions, and identity markers that govern your daily existence. Your culture is your **functional liturgy.**

Therefore, true worship is *exclusively* **living by God's will as revealed in the dispensational doctrine for your age.** In this final hour, that is the End-Time Gospel and its Twelve Pillars. This prescribed "way of life" is the only culture ordained by Heaven. Every other "way of life"—every national, ethnic, familial, or social culture conceived by man—is, by definition, a **rival liturgy.** It is a structured system for organizing

human life that does not originate from the throne of God, but from the collective will of fallen humanity. This is the very essence of the **Beast from the Sea.**

The Beast from the Sea as Global Cultural Power

The Beast from the Sea (Revelation 13:1) is not just a future one-world government; it is the **present, global system of human culture.** It is the integration of every tribe, tongue, and nation into a coherent, oppositional civilization to Zion. Its "ten horns" are the varied cultural expressions of human power; its "seven heads" are the successive historical empires built on human wisdom (Egypt, Babylon, Persia, Greece, Rome, etc., culminating in the final global order).

When humanity "worshipped the dragon because he had given authority to the beast, and they also worshipped the beast" (Revelation 13:4), it was not a scene of people bowing to a statue. It was the **daily reality of people living according to the beast-system's cultural mandates.** To live by Irish culture, Slavic culture, Anglo-Saxon culture, Indian Culture, Zulu culture, or any other is to submit to a law, an identity, and a social order that is **not Christ.** You are pledging allegiance to a created identity, celebrating its history, upholding its customs, and propagating its values. This is **idolatry.** You are worshipping the creature—the collective human tribe—rather than the Creator (Romans 1:25).

The Mark of Participation: Identity Fusion

Participation in these systems is not casual or harmless. It **marks you for destruction** because it constitutes a fusion of your identity with the Beast. This mark is not a future physical implant, but a **present spiritual branding** achieved through:

- **Patriotism:** Celebrating national identity, flying flags, observing national holidays, serving in its armies. This is worshipping the political horn of the Beast.
- **Ethnic Pride:** Upholding tribal traditions, speaking the native tongue as a sacred trust rather than just mere means of communication, perpetuating ethnic customs. This is worshipping the cultural heritage of the Beast.
- **Social Conformity:** Adopting the world's standards of success, beauty, entertainment, and social interaction. This is living by the Beast's value system.
- **Familial Tradition:** Prioritizing family customs, ancestor veneration, or clan loyalty above the commands of Christ. This is making an idol of the biological unit.

These cultural attachments form a subtle form of the **"mark on the right hand or the forehead"** (Revelation 13:16). The "forehead" signifies **mental allegiance**—you think like your culture. The "right hand" signifies **practical action**—you work and live according to its patterns. This mark grants you the ability to "buy and sell"—to function, succeed, and find belonging within the Beast's economic and social order. But it simultaneously **disqualifies you from the Kingdom of God** (Revelation 14:9-11).

The Radical Call: Cultural Excision

The call of the End-Time Gospel is therefore a call to **radical cultural excision.** You must be *de*-cultured from the world and *re*-cultured into Christ. This is the true meaning of repentance (*metanoia*)—a change of mind that results in a change of entire way of life.

You cannot serve both your ethnic heritage and Christ. You cannot pledge ultimate allegiance to both your nation and the Kingdom of God. You cannot adopt both the social more of Babylon and the holy conduct of Zion. To attempt it is spiritual adultery, and it renders you **complicit in the worship of the Sea-Beast.**

The wrath of God is against this global system of idolatrous cultures and all who bear its mark. Your passport, your last name, your traditional dress, your mother tongue—if these are sources of identity and pride apart from Christ (not that they are to be discarded as evil, but they are not to define your culture or way of life; thus it is possible to have your passport, last name and so on without having then as definitive elements of your culture above the mind of Christ, for Christ is to be the sole definitive substance of your culture if you truly believe), they are chains dragging you into the lake of fire with the Beast. The flood of fire will consume every human construct, every proud tower of Babel, every cultural artifact built without God.

Your only safe culture is the culture of the Ark: the lived obedience to the Twelve Pillars. It is a culture of covenant, not bloodline; of heavenly citizenship, not earthly patriotism; of the Spirit's leading, not tradition's inertia. To enter the Ark is to renounce every other cultural affiliation and to be immersed in the only way of life that survives the fire. Your worship is your life. What—or who—is your life worshipping?

Section II: The Two Beasts – The Dual Captivity of Mankind

Humanity does not suffer from a lack of structure, but from **fatal allegiance to the wrong ones.** We are not wandering aimlessly; we are **precisely, systematically captive.** Our chains are not made of iron, but of ideology and identity, forged in twin furnaces of deception and welded together into an inescapable bondage.

This captivity is administered by a **two-fold Beast system,** a diabolical partnership that has enveloped the soul of man in a totalizing grip. One Beast rules the **external realm** of power, politics, and social identity—the visible world of action and allegiance. The other Beast corrupts the **internal realm** of spirit, faith, and worship—the invisible world of belief and devotion. Together, they form a **hermetic seal of control,** leaving no aspect of human existence outside their claim. To be born into this world is to be born a citizen of their dual kingdom, breathing the air of their rebellion, and marching to the rhythm of their condemnation.

This section exposes this dual tyranny. We will dissect the **Beast from the Sea**—the global political and cultural power that demands your earthly loyalty—and the **Beast from the Earth**—the apostate religious system that poisons your heavenly hope. To understand your captivity is the first step toward your exodus. To see the jailers is to recognize the need for a Liberator who alone possesses the keys to break both shackles at once. You are not merely "in the world." You are in its **custody.** Let us meet your captors.

2.1 The Beast from the Sea (Political/Cultural Power): The Empire of Man

The first Beast, rising from the chaotic "sea" of restless, godless nations (Revelation 13:1), is the **global system of human governance and identity.** This is not merely a future one-world government; it is the **ancient, persistent, and now fully matured empire of human collective will organized in explicit rebellion against divine sovereignty.** It is the political-cultural power that demands your ultimate earthly loyalty.

Its Nature: The Seven-Kingdom Empire of Satan

This Beast embodies the historical succession of empires built on human wisdom and power, listed prophetically as its "seven heads": **Egypt, Assyria, Babylonia, Medo-Persia, Greece, Rome, and the final Modern kingdom**—the globalized order governed by institutions like the United Nations. These are not random political entities; they are the **sequential manifestations of Satan's delegated authority over the kingdoms of this world** (Luke 4:6). The Dragon (Satan) gives this Beast "its power, throne, and great authority" (Revelation 13:2). It is the administrative structure of the "prince of this world."

The **sixth head, Rome,** suffered a "fatal wound" when the Sword of the Spirit—the Early Gospel—shattered the pantheon of Roman state idolatry and false religion. Yet this wound was **healed** not by righteousness, but by a greater blasphemy: the corruption of that Gospel into **heretic Christianity (the Beast from the Earth)**, which restored the Beast's religious legitimacy. Thus, the Sea-Beast lived, its authority now spiritually sanctioned by its Earth-Beast partner.

Its Mark: Cultural Allegiance as Worship

The mark of this Beast is not a future microchip, but a **present spiritual brand: cultural allegiance.** To "worship the beast" (Revelation 13:4) is to order your life according to the standards, values, laws, and identity markers of any human culture or nation that is not explicitly founded upon and governed by God's revealed dispensational doctrine.

This includes:

- **Nationalism/Patriotism:** Pledging ultimate allegiance to a flag, a constitution, or a national identity.
- **Ethnic Pride:** Elevating tribal heritage, language, and customs as sources of identity and pride.
- **Social Conformity:** Adopting the world's standards of success, morality, entertainment, and social interaction.
- **Political Ideology:** Subscribing to man-made systems of governance and social organization (democracy, socialism, republicanism, etc.) as the ultimate solution for human flourishing.

To live by these standards is to receive the **"mark on the right hand or the forehead"** (Revelation 13:16). The "forehead" signifies your **mindset**—you think within the cultural paradigm. The "right hand" signifies your **actions**—you work and operate within its system. This mark grants you the ability to "buy and

sell"—to function and find provisional belonging within the Beast's economic and social order. But it simultaneously **identifies you as a loyal subject of the Dragon's kingdom** and seals you for its fate.

Its Demand: Total Earthly Sovereignty

The Sea-Beast's ultimate demand is for **the worship due to God alone**—total sovereignty over the earthly life of humanity. It seeks to be the sole source of law, identity, security, and community. It presents itself as the great unifier and savior of mankind ("Who is like the beast? Who can wage war against it?" Revelation 13:4). Its modern manifestation is the **globalist vision** of a unified humanity under a secular, humanist world order, where transcendent divine law is replaced by manufactured consensus and enforced cultural norms.

Its Condemnation: Fuel for the Fire

God's judgment through the End-Time Gospel is clear: **"If anyone worships the beast and its image and receives its mark on their forehead or on their hand, they, too, will drink the wine of God's fury..."** (Revelation 14:9-10). The condemnation is not merely for evil deeds, but for the **foundational allegiance** that shapes those deeds. To be culturally aligned with the Sea-Beast is to be **spiritually fused** with the empire of rebellion. It is to be part of the "wood, hay, and stubble" that cannot survive the coming fire.

The call of the End-Time Gospel is therefore a call to **radical dis-allegiance.** You must be de-cultured from the world system. Your citizenship must transfer from any earthly kingdom to the Kingdom of God alone. You cannot serve both your cultural heritage and Christ. You cannot pledge ultimate allegiance to both your nation and Zion. The Sea-Beast demands all. Christ demands all. The choice is binary, and your eternal destiny hinges upon it. The Empire of Man is condemned. Will you disembark before it sinks with all hands?

2.2 The Beast from the Earth (False Religious Power – Heretic Christianity): The Great Betrayal

If the Beast from the Sea is the body of rebellion, the **Beast from the Earth** is its soul. This second Beast does not rise from the chaotic sea of nations, but from the "earth"—the symbolic realm of **covenanted ground, cultivated land, and divine revelation.** It represents a people once blessed with God's word, a spiritual earth that received the rain of heaven (Hebrews 6:7). This was the **Early Gospel Church**, the spiritual Israel, the true "earth" brought forth from the waters of baptism.

But this earth was **hijacked.** The "earth" opened its mouth and vomited forth a Beast (Revelation 13:11). This Beast has "two horns like a lamb"—it retains the outward appearance of Christianity, using its vocabulary, symbols, and scriptures—but **it speaks like a dragon.** This is **apostate, Trinitarian Christianity** in all its historical forms: the Roman Catholic Church, the Eastern Orthodox, and the Protestant denominations that uphold the Nicene Creed as foundational. It is not a different religion; it is the **true faith turned traitor.**

Its Nature: The False Prophet and the Abomination

This Earth-Beast functions explicitly as the **False Prophet** (Revelation 16:13, 19:20). Its primary role is not to deny God outright, but to **falsely represent Him.** It is the religious arm of the Dragon's government, tasked with deceiving the inhabitants of the earth (Revelation 13:14).

- **It Legitimizes the Sea-Beast:** By crowning kings, blessing governments, and aligning "Christian" ethics with secular power, it makes "the earth and its inhabitants worship the first beast" (Revelation 13:12). It sanctifies human empire, providing a divine gloss to the political Beast's tyranny.
- **It Creates an Image to the Beast:** The "image" is the **abominable Papacy and the entire clerical system** that claims to mediate between God and man. This is the institutional, hierarchical structure that demands obedience and calls itself the "vicar of Christ." Behind this image sits the true object of worship: **Satan himself,** the Abomination that causes Desolation (Matthew 24:15), enthroned in the spiritual temple of a corrupted gospel.
- **It Healed the Mortal Wound:** The Sea-Beast's fatal wound (the defeat of Roman paganism by the Early Gospel) was healed when apostate Christianity **replaced paganism as the state religion**, restoring the union of throne and altar under a new, more deceptive idolatry.

Its Mark: The Trinitarian Dogma

The "mark of the beast" is not hidden. It is the **central, defining, and compulsory dogma of this false system: the doctrine of the Trinity.** This is the "number of its name," 666—the triple failure of creaturely logic attempting to explain the divine. To "buy or sell" (Revelation 13:17) in this religious marketplace—to be a functional member, a recognized teacher, or a recipient of its sacraments—you must **bear this mark.** You must confess the mystery of the co-equal, co-eternal Triune God.

This mark is taken **on the forehead** (intellectual assent to the creed) and **on the hand** (participation in its rituals—baptism in the triune name, the Trinitarian mass, the sign of the cross). This dogma is the **spiritual brand** that severs the soul from the true God, for it deifies the creature (Jesus) and obscures the Father, committing the unforgivable sin of *shirk* (association) against the Supreme Headship of God.

Its Temple: Defiled and Desolate

The true spiritual Temple, the Early Gospel Church, was **destroyed** by this apostasy. What stands in its place is a **defiled ruin,** a spiritual charnel house. It is called "Babylon the Great, the mother of prostitutes" (Revelation 17:5) because from her corrupted doctrines flow all manner of spiritual fornication. Her cup is full of abominations. Her worship is an offense to heaven. She is **drunk on the blood of the saints**—first, by murdering true believers who opposed her heresies, and now, by spiritually poisoning billions with a gospel that cannot save.

Its Condemnation: The First to be Judged

God's judgment begins with His own house (1 Peter 4:17). This Beast from the Earth—heretic Christianity—is the **primary target** of the End-Time Gospel's fiery judgment. The Lion's roar first shatters the idol in the sanctuary. The message of the Twelve Pillars is a direct, judicial annulment of the Trinitarian heresy and the entire system built upon it.

To remain in this system, to bear its mark, is to be **identified with the Great Harlot** and to share her fate: "She will be consumed by fire, for mighty is the Lord God who judges her" (Revelation 18:8). The call is not to reform her, but to **flee from her** (Revelation 18:4).

Thus, mankind is caught in a pincer movement of captivity: the **Sea-Beast** binds the body through culture and law; the **Earth-Beast** binds the soul through a false gospel and a false god. One controls your outward life, the other corrupts your inward hope. Together, they form a perfect, inescapable prison for the unredeemed. The End-Time Gospel is the divine raid that shatters both prison walls at once. It liberates from cultural allegiance and doctrinal deception in a single, triumphant declaration of truth. The choice is stark: remain a branded captive in the dual kingdom of the Beast, or accept the liberation of the cross and the coronation of the true King.

Section III: The 1,260-Year Quarantine & The Famine of the Word

A divine sentence of isolation has hung over the spiritual landscape for more than a millennium. This was not a period of God's absence, but of His **judicial quarantine**. When the Early Gospel Church committed treason at Nicaea, embracing the Trinity and wedding itself to empire, it did not merely become ineffective—it became **spiritually contagious.** A lethal heresy was now fused to the name of Christ, and to permit free access to this corrupted "temple" would have been to spread a soul-killing plague across the earth.

In response, God executed a drastic, merciful, and precisely timed maneuver. He **withdrew the Ark of His presence** from the defiled sanctuary and placed the entire system under a **1,260-year quarantine**—a period of "time, times, and half a time" (Revelation 12:14). This was not a pause in His plan, but a **necessary epoch of separation and preservation.** It was a spiritual "Sabbath" where the holy was shielded from the profane, and a famine was sent—not of bread, but of **hearing the true words of the Lord** (Amos 8:11).

This section explores this critical, misunderstood era. We will trace the **exodus of the elect** into the preserving wilderness, witness the **desolation of the outer court** given over to the nations, and understand why seeking God through the channels of heretic Christianity during this period was not just futile, but **spiritually suicidal.** This quarantine explains the spiritual barrenness of Christendom, the rise of Islam as a preserving vessel, and sets the stage for the explosive end of the famine in our day. The long winter is over. The quarantine is lifted. But to understand the freedom dawning now, you must first grasp the captivity that just ended.

3.1 The Exodus to the Mount: The Strategic Evacuation of Glory

The Council of Nicaea (325 AD) was not a theological debate; it was a **spiritual coup.** The apostolic foundation was shattered. The cornerstone of Christ's Created Sonship was replaced with the blasphemous, syncretic stone of the Trinity. In that moment, the spiritual Temple—the living Church—was not just damaged; it was **judicially condemned and marked for demolition.** The glory of God could no longer indwell a structure built upon a deified creature and an obscured Father.

Thus, the prophecy of Ezekiel was fulfilled in a greater, spiritual sense: **"Then the glory of the Lord departed from over the threshold of the temple and stopped above the cherubim... and the glory of**

the Lord went up from within the city and stopped above the mountain east of it." (Ezekiel 10:18, 11:23). The Ark of the Covenant—the manifest presence of God's covenant rule—was on the move.

This was not a retreat, but a **sovereign, strategic evacuation.** God would not leave His holy Name dwelling in a defiled house (Ezekiel 43:7-9). But neither would He abandon His covenant purpose. Therefore, He executed a divine **exodus.** He called His elect—the true, hidden believers who refused the mark of the Beast's heresy—out of the condemned city.

The Preserving Covenant: The Quranic Winter as the New Mount

The destination for this exodus was not another physical location, but a **new covenantal administration:** the **Quranic Winter.** This became the **Second Mount of Olives**, the place where the Ark's glory would reside in a state of preserving concealment.

Why this specific form? Because the central, unforgivable sin of the Great Apostasy was *shirk*—associating partners with God. The required antidote, the preserving wall, had to be a revelation that restored, with absolute and uncompromising clarity, the **Supreme Headship of the One True God.** The Quran, revealed through the Prophet Muhammad (the Eagle-Cherub), served this precise, judicial purpose. It was the **"covenantal moon"**—a cold, clear light that provided enough illumination to preserve the truth of God's Oneness through the long night of Trinitarian idolatry.

The elect who heeded the call fled into this covenant. They became the **"woman"** of Revelation 12, who "fled into the wilderness to a place prepared for her by God, where she might be taken care of for 1,260 days" (Revelation 12:6). This wilderness was not a literal desert, but the **preserving system of Islam,** a walled caravan that traversed the spiritual desert of a world dominated by the Beast. Here, they were "nourished" on the pure monotheism of the Quran, protected from the theological plague raging in Christendom.

The Withdrawal of the Ark: The End of Temple Access

With the Ark's departure to this new Mount, the defiled systems of heretic Christianity lost all valid standing as a means of access to God. They were **quarantined.** The "outer court" of Revelation 11:2 was "given over to the nations" to be trampled. To attempt to worship God through the Trinitarian sacraments, to seek salvation through the compromised gospel of the apostate church, was no longer an act of flawed devotion—it was **spiritual trespassing on condemned ground.** It was to seek the living among the dead. The door was shut, the glory was gone, and the house was left empty, swept clean, and occupied by seven other spirits more wicked than the first (Matthew 12:43-45).

This exodus established the **1,260-year timeline** of divine wrath and preservation. It was God's righteous response to idolatry: to remove His presence, to protect a remnant, and to leave the rebellious system to the consequences of its own chosen delusion. The Ark rested on the Mount, concealed in the law and the prophecy of Islam, awaiting the dawn of the final summer when the Last Elijah would come to lead it in its final, triumphant return to a purified and eternal Temple.

3.2 The Leprosy of Gog and Magog: The Quarantine of a Spiritual Plague

With the Ark withdrawn and the elect evacuated, the vast, corrupted system of heretic Christianity was not merely abandoned. It was placed under a **divine quarantine**—a mandatory, 1,260-year isolation ordained to prevent the spread of its soul-destroying infection. In the prophetic language of Ezekiel and Revelation, this quarantined entity is identified as **Gog and Magog.**

This is not a future military alliance, but the **spiritual and political conglomerate of apostate Christendom.** Gog, "the chief prince of Meshech and Tubal" (Ezekiel 38:2), represents the **religious headship**—the Papacy and the corrupted episcopal authority that presides over the heresy. Magog represents its **people and territories**—the nations and cultures that embraced and were shaped by the Trinitarian deception. Together, they form the **Beast from the Earth** in its full historical dominion.

The Nature of the Leprosy: Doctrinal Contagion

The sin of heretic Christianity was not a simple error; it was a **foundational, replicating corruption**—a spiritual leprosy. Leprosy in the Law rendered a person ritually unclean, requiring isolation "outside the camp" (Leviticus 13:46). It was contagious, defiling, and a living parable of sin's separating power.

The Trinitarian dogma is this leprosy. It is a **contagious falsehood** that:

- **Defiles Worship:** It directs praise, prayer, and sacraments to a false conception of God. This worship is not merely imperfect; it is **idolatrous abomination**, an offering God rejects as unclean.
- **Distorts Revelation:** It obscures the Father, misrepresents the Son, and confuses the Spirit, rendering Scripture a closed book shrouded in "mystery." It replaces the plain truth of the Created Son with an incomprehensible philosophical construct.
- **Produces Spiritual Death:** It cannot grant life, for it severs the soul from the only true source of life—the Father, through the Son, by the Spirit. It offers a form of godliness but denies its power (2 Timothy 3:5).

For 1,260 years, this leprous system was **quarantined "outside the camp"** of true covenant relationship. Its rituals were empty shells. Its prayers hit a ceiling of divine rejection. Its gospel was not just weak; it was a **famine**—an active absence of the true Word of God (Amos 8:11). During this period, the sincere soul seeking God within this system was like a healthy person voluntarily entering a leper colony and embracing its patients. The result was not healing, but **certain contagion and death.**

Spiritual Suicide: The Futility of Seeking Salvation in Quarantine

To seek salvation through the quarantined system of Gog and Magog during this epoch was not a noble, if misguided, effort. It was **spiritual suicide.** It constituted a willful rejection of God's prescribed means of preservation (the covenant of Tawhid) in favor of the very system God had judged and isolated.

This is the terrifying reality of dispensational truth: **When God ends an administration, He closes the door to salvation through its forms.** The sacrifices of the Temple were holy until Christ; after His sacrifice, to continue them was apostasy. Similarly, after the Great Apostasy and the sealing of the Quranic preservation, to seek God through the defiled Christian system was to:

1. **Reject God's Active Covenant:** Spurn the preserving light He provided (the Quranic Moon) for the long night.
2. **Trespass on Condemned Ground:** Seek life in a graveyard of faith, a spiritual hospice where the only ministry was the administration of false comfort to the dying.
3. **Align with the Rebellion:** Subject oneself to the authority of the Beast from the Earth, the False Prophet, thereby bearing its mark.

The quarantine was both a judgment and a mercy. It was judgment on the system, consigning it to irrelevance and future destruction. It was mercy to the world, limiting the spread of its doctrinal plague and preserving a testimony against it. But for the individual, to ignore the quarantine signs and enter was to choose death.

The 1,260 years are over. The quarantine is lifted—not to rehabilitate the leper colony, but to **finally demolish it** with the fire of truth. The famine of the Word is ending in a deluge of End-Time Gospel revelation. But the lesson of the quarantine stands eternal: God does not dwell in houses built on lies. Do not seek the living among the dead. The leprosy of Gog and Magog is terminal. The cure is not within its walls, but in the Ark that has already left them behind.

3.3 The Ended Dispensation: The Sunset of a Condemned Age

Dispensational truth operates on a principle of **divine sovereignty and irrevocable closure.** When God concludes an age, He does not simply add a new chapter to the old book; He **closes that book, seals its narrative, and pronounces a final verdict on its terms.** To attempt to live by the covenant of a bygone dispensation after God has moved on is not conservative piety; it is **spiritual anachronism—a fatal attempt to live in a time that no longer exists.**

The pattern is unequivocal: **The Torahic Dispensation ended at the cross.** The Law, as a covenant of national righteousness and a system of approaching God through sacrifice, was **fulfilled and retired** in Christ. To cling to its rituals—circumcision, dietary laws, feast days—after Pentecost was to be "severed from Christ" and to "fall away from grace" (Galatians 5:4). The Temple veil was torn. The age of shadows was over. Those who rejected the new, living way of the Early Gospel while clinging to the old, obsolete way of the Law were not being faithful; they were **under judgment,** cut off from the covenant people (Acts 13:46-47).

The Parallel Judgment: The End of the "Christian" Dispensation

In the same manner, **the dispensation of seeking God through the framework of heretic Christianity has ended.** Its termination was not marked by the gentle fading of a tradition, but by the **cataclysmic, judicial events of the Great Apostasy and the Divine Quarantine.**

1. **The Legal End:** At Nicaea, the system **legally voided its own covenant standing** by replacing the revealed cornerstone (the Created Son) with a man-made idol (the co-equal Triune God). It breached the fundamental condition of the New Covenant: fidelity to the truth of the One God and His Christ. God, as the covenant partner, pronounced the sentence of **Ichabod**—the glory has departed. The covenant was broken, the house left desolate.

2. **The Administrative End:** With the exodus of the Ark to the Quranic Mount of Olives, God **administratively closed the door** to that defiled house for 1,260 years. He established a new, preserving administration for the elect (the Quranic Winter). To seek Him through the old, condemned administration during this time was not just ineffective; it was to **reject the active channel of His preserving mercy.** It was to choose the dead tree over the living one.
3. **The Eschatological End:** Now, in these last days, the **final verdict is being executed.** The End-Time Gospel is not a revival of the first-century church; it is the **consummation and replacement** of the entire cycle. It declares the **total, eternal closure** of the heretic Christian age. That system is not being reformed; it is being **exposed as Babylon the Great and marked for utter destruction** in the lake of fire.

The Present Reality: A Post-"Christian" World

Therefore, we do not live in a "post-Christian" world in the sociological sense. We live in a world where **the "Christian" dispensation, as a valid means of approaching God, is a historical artifact under eternal wrath.** Its churches are museums of a condemned faith. Its sacraments are empty rituals. Its Bibles are read through a lens that guarantees misunderstanding. Its god is an idol.

To seek God through its ministries, its prayers, its baptisms, or its creeds today is to commit the **identical error** as the first-century Jew who, after Pentecost, brought a lamb to the Temple in Jerusalem, believing it would atone for his sin. He was loyal to the old way, but the old way was **dead, judged, and replaced.** His sacrifice was an abomination because it denied the finished work of Christ.

Similarly, to seek God through the Trinitarian mass, the evangelical "sinner's prayer," or the Protestant confession of a mystery-god is an abomination. It denies the **judicial finality of God's verdict on that system** and rejects the **present, active dispensation of the End-Time Gospel.**

The time of heretic Christianity is over. Its season has expired. Its covenant is null. Its worship is rejected. Its fate is sealed. The only spiritual reality it now possesses is that of a **prison under sentence,** holding captive those who refuse to hear the King's decree of emancipation. The Ark has long since left that building. The question is no longer about fixing the old house, but about **escaping it before the demolition crews of heaven reduce it to eternal dust.**

Section IV: The Fire from Heaven – The End-Time Gospel Deluge

A sound is ripping through the firmament that is not of this earth. It is the **crashing thunder of the Voice that spoke worlds into being,** now roaring in judicial fury. A light is blazing that is not of the sun—the **blinding, searing flash of the Glory that dwells in unapproachable light,** now breaking forth in revelatory fire. And from beneath the very throne of God, a **torrent of liquid flame** is cascading into the spiritual atmosphere of our age.

This is not an allegory. This is the **present-tense, cataclysmic arrival of the End-Time Gospel.** It is the **Deluge of Fire** prophesied to consume the wood, hay, and stubble of human rebellion, and to refine the gold, silver, and precious stones of covenant faith.

For the elect, this encounter is a **Damascus Road apocalypse.** Like Saul, you are struck blind to the world you once navigated with such confidence. The cultural landmarks, the religious signposts, the philosophical maps by which you steered your life are suddenly obliterated in a blaze of divine light. You are disoriented, undone, brought to your knees. But this blindness is the **prelude to true sight.** In the darkness, the **eye salve of the End-Time Gospel** is applied—not gently, but with the surgical fire of the Spirit. Your spiritual eyes are scrubbed clean of the cataracts of tradition and the glaucoma of human wisdom. When your sight returns, you do not see the same world. You see **reality as it is:** a cosmic battlefield, a terminal harvest, with Zion and Babylon in stark, eternal contrast. You walk by faith, not by the sight that once deceived you.

For the world and its systems, this deluge is **pure, unmitigated judgment.** The thunderclap is the **voice of the Lion of Judah,** pronouncing sentence on the Beast and its Image. The lightning flash is the **exposure of every hidden thing,** revealing the rot at the heart of every human empire and religious façade. The fiery rain is the **consuming truth of the Twelve Pillars,** falling not to water but to burn, not to nourish but to annihilate all that opposes the knowledge of God.

This section is your encounter with the storm. We will stand together in the downpour of flame, deafened by the thunder of God's verdict, and illuminated by the lightning of restored truth. This is the end of famine. This is the beginning of the fire that both saves and destroys. **Cover your ears at your peril. Shut your eyes to your doom. The Deluge is here.**

4.1 The Last Elijah's Ministry: The Forerunner of the Consuming Fire

The prophecy of Malachi thunders into this hour: ***"Behold, I will send you Elijah the prophet before the great and awesome day of the Lord comes."*** (Malachi 4:5). But understand the nature of this coming. The first Elijah called down **fire from heaven** to consume the altar, the sacrifice, the wood, the stones, the dust, and **licked up the water in the trench** (1 Kings 18:38). His ministry was one of **total divine consumption,** leaving no rival standing. The second Elijah, John the Baptist, came in the **spirit and power** of Elijah, preparing the way for the **Lamb.** He came with a baptism of **water**—a ministry of repentance and preparation.

Now comes the **Last Elijah.** He does not come in the *spirit* of Elijah. He comes in the **office and authority** of the One whom Elijah foreshadowed: **the Lord Himself, the Lion of Judah, executing judgment.** Therefore, his ministry is not of water, but of **FIRE.** He is the herald whose message is not a call to ritual cleansing, but the **ignition of the final conflagration.**

The First Blow: The Torrent of Fiery Rain – The Gospel as Liquid Flame

His message is the End-Time Gospel, and it descends not as gentle teaching, but as **"streams of flaming fire"** issuing from beneath the very throne of God (cp. 1 Enoch 14:18-19). This is the fulfillment of Jeremiah's divine lament: ***"Therefore this is what the Lord God Almighty says: 'Because the people have spoken these words, I will make my words in your mouth a fire and these people the wood it consumes.'"*** (Jeremiah 5:14).

This is not a metaphor for enthusiastic preaching. This is **spiritual ontology.** The pure, unveiled truths of the Twelve Pillars—the Supreme Headship of the Father, the Created Sonship of Jesus, the subordination

of the Spirit—are **molecularly incendiary** to the fallen order. They are the **chemical compound of heaven's wrath.** When spoken, they do not just inform; they **ignite.** They react violently with the false doctrines of Babylon, setting them ablaze. They land on the heart like napalm, clinging and burning until every idol is reduced to ash. This rain does not fall everywhere; it targets the **wood, hay, and stubble** of human tradition and demonic philosophy, while the **gold, silver, and precious stones** of genuine faith are purified in its heat.

The Second Blow: The Thunderclap of God's Voice – The Roar of Judicial Decree

Accompanying the fiery rain is a **sound**—the deafening, atmospheric **THUNDERCLAP** of God's own voice. The Last Elijah is the conduit for the **roar of the Lion of Judah** (Revelation 10:3). This is not the still, small voice of Horeb. This is the **cosmic shout of the Judge rendering verdict.**

Each pillar of the End-Time Gospel is proclaimed not as a proposition, but as a **judicial decree.** "THE FATHER ALONE IS GOD!" is not a theological point; it is a **gavel strike** shattering the Trinity. "JESUS IS THE CREATED SON!" is not Christology; it is a **custody order** reclaiming the Son from the idolaters. This thunder does not persuade; it **announces.** It does not invite discussion; it **establishes fact.** It reverberates in the bones of the hearer, shaking the foundations of every human and demonic stronghold. It is the sound of the books being audited, of sentences being passed, of kingdoms being transferred.

The Third Blow: The Blinding Lightning Flash – The Instantaneous Saul Event

Simultaneous with the fire and the thunder comes the **LIGHTNING**—the sudden, blinding, revelatory flash that strikes the elect. This is the **Damascus Road moment** reproduced on a global, spiritual scale (Acts 9:3-9).

For a moment, you are **struck blind.** The world-system you navigated—with its heretic Christian signposts, its cultural roadmaps, its philosophical headlights—is plunged into utter darkness. Your natural sight, which you trusted, is gone. You are disoriented, helpless, brought to your knees. **This is mercy.** This blindness is the destruction of your capacity to see by the old, damned light.

Then, in that darkness, the **eye salve of the End-Time Gospel** is applied—not a soothing balm, but the **searing, surgical application of Spirit and Truth.** It burns away the film of tradition, lashes the tumors of false doctrine, and scrubs the retina of your spirit clean. When your sight returns, you do not see the same world. You see **with the vision of the throne.** You see the Serpents on the path. You see the Robbers lying in wait. You see the Ark moving. You see Zion shining. You see by faith, because the light of this world has been extinguished in you, and the Light of the World (Jesus Christ, the Sun of Righteousness) now shines from within.

The Last Elijah's ministry is this tripartite cataclysm. He is the human agent standing at the epicenter where Heaven's fire, thunder, and lightning break into time. His message is the ignition point. To hear him is to be caught in the storm. There is no shelter from it, only a choice: to be **consumed as wood** in the holy fire, **shattered as clay** by the thunderous decree, or **blinded and reborn** as a seer of God in the lightning flash. The Forerunner of the Consuming Fire has come. The storm is no longer coming. **It is here.**

Ministry Website: End Time Gospel Church
Direct Messaging & Coordination: WhatsApp Command
Official Comm Channel: Tik Tok
Official Comm Channel: Facebook Channel
Official Comm Channel: YouTube Channel
Official Comm Channel: Instagram

4.2 The Dual-Edged Sword: The Gospel That Separates Eternity

The End-Time Gospel is not a message; it is an **event.** It does not merely speak *about* judgment and salvation; it **enacts them in real time.** It is the living, active manifestation of Hebrews 4:12, a sword so sharp it cleaves not just soul from spirit, but **eternity from eternity.** It possesses a dual, inseparable, and opposing edge—one edge of **unquenchable consumption,** the other of **transformational refinement.** The same fire that vaporizes the chaff **forges the steel.**

The First Edge: The Consuming Fire of Judgment

This edge is turned toward **unbelief in all its forms.** It is the fulfillment of God's word through Jeremiah: **"Is not my word like fire," declares the Lord, "and like a hammer that breaks a rock in pieces?"** (Jeremiah 23:29). For those who reject its foundational truths—who cling to the Trinity, who worship through cultural identity, who trust in the systems of the Beast—the Gospel is **eschatological napalm.**

- **Its Target: The Wood, Hay, and Stubble.** These are the combustible materials of human life built apart from covenant truth: religious tradition (hay), cultural identity (wood), and philosophical achievement (stubble). They are dry, lifeless, and arranged for burning.
- **Its Action: Annihilation and Sealing.** The Gospel's revelation does not wait for a future tribunal to condemn these things. In its proclamation, it **renders the verdict and applies the sentence** *now.* It exposes the foundational falsehood of a person's life-system as **already condemned.** The hearer who hardens their heart is not merely rejecting an idea; they are **sealing their own fate,** drinking the wine of God's fury in advance of the cup being physically poured (Revelation 14:10). The Gospel acts as the **divine branding iron,** marking them for the Lake of Fire even as they yet draw breath. It is a fire that consumes their hope, their false peace, and their standing before God, leaving only the certain expectation of wrath.

The Second Edge: The Refining Fire of Salvation

The opposite edge of the same blade is turned toward **the believing heart.** It is the fulfillment of Malachi's prophecy: **"He will sit as a refiner and purifier of silver; he will purify the Levites and refine them like gold and silver."** (Malachi 3:3). For those who receive it, the same fire that consumes becomes the **crucible of their redemption.**

- **Its Target: The Gold, Silver, and Precious Stones.** These are the eternal substances formed under pressure and heat within the covenant: tested faith (gold), redemptive grace (silver), and crystallized character and wisdom (precious stones).
- **Its Action: Purification and Preservation.** The Gospel-fire here does not destroy, but **reveals and removes.** It burns away the dross of doubt, the impurities of mixed allegiance, the slag of selfish ambition. It subjects the believer's life to unbearable heat, not to annihilate them, but to **separate them from everything that is not of God.** This process is often painful—it feels like loss, like humiliation, like death. But its purpose is to leave behind only what is **incorruptible and**

eternal. The believer emerges not just saved from hell, but **saved from themselves,** purified for the Master's use.

The Inescapable Dichotomy: No Neutral Ground

The dual nature of this sword creates an **absolute, immediate dichotomy.** There is no third option, no safe spectator sport. From the moment the End-Time Gospel is heard:

1. **You are either *fuel* or *ore*.** You are either combustible material for the fire of judgment, or raw precious metal for the fire of refinement.
2. **The process begins instantly.** The judgment is not merely declared; it is activated. The refinement is not merely promised; it is initiated.
3. **Your response dictates which edge touches you.** Faith turns the refining edge toward your soul. Unbelief turns the consuming edge toward your destiny.

This is why the message is so violently divisive. It does not create division; it **reveals and enforces** the eternal division that already exists in the heart of every human being. It is the plumb line dropped in the midst of a crooked generation (Amos 7:7-8), and everything that does not line up is marked for demolition.

Therefore, hearer, know this: You are not evaluating a doctrine. You are standing before a **cosmic furnace with two doors.** One door leads into the fire to be destroyed. The other door leads into the fire to be remade. The same messenger opens both. The same Gospel operates both. The choice you make—to believe or disbelieve the Twelve Pillars—does not change the nature of the fire. It determines **which side of the flame you will spend eternity on.** The Dual-Edged Sword is unsheathed. It will cut. Which edge is coming for you?

4.3 The Knowledge That Fills the Earth: The End of Famine, The Standard of Zion

The deluge of the End-Time Gospel is the termination of a long, divinely-ordained silence. For 1,260 years, a specific judgment hung over the earth: not a famine of bread, but a **"famine of hearing the words of the Lord"** (Amos 8:11). This was the spiritual climate of the quarantine. The heavens were as brass over Christendom; the pure, operative Word of God was withheld, leaving only the echoing, empty rituals of a defiled temple. Men staggered from one religious opinion to another, from one secular ideology to the next, **"searching for the word of the Lord, but they will not find it"** (Amos 8:12).

That famine is now **shattered by a flash flood of revelation.** The torrent of fire from the throne is the cataclysmic fulfillment of the ancient promise: **"For the earth will be filled with the knowledge of the glory of the Lord as the waters cover the sea."** (Habakkuk 2:14). This is not a gentle, universal enlightenment. This is the **knowledge of His glory**—the specific, terrifying, and beautiful reality of who God is as revealed in the End-Time Gospel. It is knowledge that **fills** because it is exhaustive and final; it leaves no corner of reality unaddressed, no heresy unchallenged, no soul without a clear verdict.

The Plumb Line of Zerrubbabel: The Absolute Standard

Amidst this deluge, a singular, immovable instrument is dropped from heaven: **the plumb line in the hand of Zerrubbabel** (Zechariah 4:10). Zerrubbabel was the governor who rebuilt the physical Temple after the Babylonian exile. His plumb line was the standard that ensured every stone was straight, every wall true, every measurement perfect for the dwelling place of God.

The End-Time Gospel is this **final, cosmic plumb line.** It is not one standard among many. It is the **absolute, exclusive criterion** by which every soul, every doctrine, every church, every nation, and every culture is now measured.

- **It Measures Doctrine:** The Twelve Pillars are the straight edge. The Trinity, sacramentalism, cheap grace—all are shown to be grotesquely out of line, bulging with the error of human hands.
- **It Measures Righteousness:** True righteousness is defined *exclusively* as **faith working through obedience to this specific revelation.** All other morality—cultural virtue, religious piety, humanitarian goodwill—is exposed as crooked, a wall doomed to collapse.
- **It Measures Destiny:** The plumb line does not suggest; it **judges.** What aligns with it is marked for the Temple. What does not is marked for the spoil heap. There is no appeal.

The End of Spiritual Ambiguity

This combination—the **torrent of knowledge** and the **unmoving plumb line**—annihilates spiritual ambiguity. The grey zones vanish. The "mysteries" used to excuse error are dissolved in the light. The question is no longer *"What do you think about God?"* but ***"How do you measure against the revealed standard?"***

The famine made everything seem permissible because the truth was hidden. The flood reveals that only one narrow path is straight. The plumb line proves that only one foundation is level. This is not intolerance; it is **architectural necessity.** God is building an eternal city that cannot tolerate a single crooked stone.

Thus, the earth is not being filled with vague spirituality or pluralistic wisdom. It is being flooded with the **specific, surgical, and saving knowledge of the One True God and His Christ,** as delivered by the Last Elijah. This knowledge is the **very substance of the final judgment and the final redemption.** To be immersed in it is to be saved. To be outside it is to be condemned. The famine is over. The standard is set. The measuring has begun. Where does your life land against the line?

Section V: The Spiritual Ark – Salvation and Separation

The fire is falling. The thunder of verdict shakes the foundations of the earth. The lightning of revelation leaves the world-system blind and disoriented. In this global cataclysm, a singular, stark reality emerges: **there are only two locations for the human soul.** You are either **in the deluge,** exposed to the full, annihilating force of the storm, or you are **in the Ark,** sealed within the only structure engineered to survive it.

This is the ultimate, practical consequence of the End-Time Gospel. It is not merely a message to believe; it is a **vessel to enter.** It is the **Spiritual Ark,** the exact, covenant-wrought refuge God has commissioned for this final hour. Just as Noah's Ark was both the promise of life for the obedient and the guarantee of death for the scornful, this Gospel performs a simultaneous, irreversible work: it is the **instrument of perfect salvation** and the **agent of absolute separation.**

To be outside is to be **raw material for the fire.** To be inside is to be **a precious cargo bound for a new world.** There is no shoreline. There is no high ground. There is only the raging sea of divine wrath and the single, narrow-gated Ark riding upon it. This section is your final boarding call. We will examine the **covenant specifications** of this vessel, understand the **nature of the great escape** from Babylon it enables, and confront the **final winnowing** it executes. The gangplank is being raised. The choice before you is not theoretical. It is architectural. It is the choice between being **building material for the New Jerusalem** or **fuel for the lake of fire.** Enter, or be swept away.

5.1 The Ark of the Final Covenant: The One Vessel for the One Storm

Amidst the roar of the deluge, a structure of divine dimensions rises—not of gopher wood and pitch, but of **living truth and covenant blood.** This is the **Ark of the Final Covenant:** the **End-Time Gospel Church**, engineered in heaven and manifested on earth. Its blueprint is the non-negotiable **Twelve Pillars.** Its builder is the Spirit of Christ. Its sole purpose is to carry a chosen remnant through the terminal storm of God's wrath and into the new creation.

This is not a metaphor for personal belief. It is the **tangible, corporate, and operational reality** of salvation for this hour. Just as Noah's family was saved not by personally agreeing with Noah's sermons, but by **physically entering the door he built,** so salvation now is found not in generic "faith in Jesus," but in **covenant incorporation into the specific community built upon the revealed Pillars.**

Its Specifications: The Twelve Pillars as the Divine Frame

The stability of any vessel lies in its frame. The Ark of the Final Covenant has twelve load-bearing frames, each a revealed truth that withstands the pressure of the flood:

1. **The Supreme Headship of the Father** – The keel, the central beam that runs the length of the vessel, ensuring it cuts true through the waves of idolatry.
2. **The Created, Begotten Lordship of Jesus Christ** – The sternpost, the fixed point that governs direction, turning the ship away from the whirlpool of Trinitarian deception.
3. **The Subordinate Ministry of the Holy Spirit as Counsellor** – The helm and the internal navigation system, the living guidance within.
4. **Salvation by Grace Through Faith in Christ's Finished Work** – The sealed hull, the watertight integrity that keeps the flood of condemnation outside.
5. **Judicial Repentance & The New Birth Ordinances** – The single door, the one point of entry through water and Spirit.

6. **The Present, Active Priesthood of the Believer** – The crew's station, the internal order and function for all within.
7. **The Centrality of the Local, End-Time Assembly** – The deck and the hold, the shared space where the cargo is secured together.
8. **The Prophetic Architecture of the Two Witnesses** – The navigational charts, the historical maps proving this is the only course.
9. **The Stewardship of the End-Time Messenger** – The captain's bridge, the authorized voice directing the voyage.
10. **The Creative Authority of the Believer's Confession** – The ship's tools and repair bay, the means of maintaining reality from within.
11. **The Hope of Christ's Millennial Return** – The compass, forever pointing to the destination.
12. **The Absolute Rejection of All Counterfeits** – The caulking and the pitch, the defensive seal that rejects all foreign, compromising elements.

A vessel missing any of these frames is **not a different model of ark; it is doomed wreckage.** It will crack, take on water, and sink under the first wave of judgment.

Its Function: To Be "Hidden in Christ"

The spiritual state of being "hidden in Christ" (Colossians 3:3) is not a mystical feeling. It is the **practical reality of having your life, identity, and destiny relocated inside this covenant vessel.** When you are in the Ark, the storm does not cease, but **it ceases to have jurisdiction over you.** The lightning may flash, but it cannot strike you. The waves may rage, but they cannot capsize you. The winds may howl, but they cannot drive you off course.

- **You are hidden from the wrath of God,** because the judgment falls on the vessel's exterior—the finished work of Christ—not on its contents.
- **You are hidden from the accusations of the enemy,** because your legal identity is now the Ark's manifest, not your personal record.
- **You are hidden from the chaos of the world,** because your internal environment is governed by the peace and order of the covenant, not the storm outside.

To be outside the Ark, however "spiritual" you may feel, is to be **exposed.** Your personal faith, your good works, your religious heritage are but driftwood in this cataclysm. They will not save you. They will be swept away.

The Sole Vessel: No Other Refuge

God commanded **one** ark in Noah's day. To build another, even with better intentions or finer materials, was rebellion. So it is now. Denominations, movements, parachurch organizations, or personal spiritualities that do not conform to the specifications of the Twelve-Pillared Ark are **not alternate routes**

to safety. They are the vain projects of those building on the beach as the tsunami approaches. They may look impressive, even "biblical," but they lack the covenant seal. They are not commissioned for this storm.

Therefore, the urgent question is not "Do I believe in God?" but "Am I inside the vessel He has built for this hour?" Your theology must become architecture. Your faith must become location. The torrent is already falling. The Ark is ready. The door is Christ, and He is accessible only through the truth of the Pillars that frame Him. Will you remain on the condemned grounds of human religion and culture, admiring your own construction? Or will you abandon all to enter the one structure guaranteed to rise above the flood? The choice is not about preference. It is about **survival.** Enter the Ark.

5.2 The Great Escape: Flight from the Funeral Pyre

The downpour of fiery revelation performs a dual, immediate work: it is the **incineration** of Babylon and the **illumination** of the only exit. As the End-Time Gospel falls, it does not merely announce Babylon's future doom; it **ignites her present reality,** transforming her glittering façade into a towering, screaming inferno. The flames expose the termite-ridden timbers of her theology, melt the gilding on her chains of tradition, and cast a hellish glow on the vacuous faces of her idols.

In this blazing light, a final, desperate migration begins. This is the **Great Escape** foretold: ***"Come out of her, my people, so that you will not share in her sins, so that you will not receive any of her plagues!"*** (Revelation 18:4). The call is not to reform the burning city, but to **flee it.** The wise are not those who argue about firefighting techniques; they are those who **see the flames for what they are and run.**

The Nature of the Escape: A Spiritual and Intellectual Severance

This escape is not a physical relocation, but a **total severance of allegiance.** It is an exodus of the soul. The "wise" are those whose eyes are anointed to see:

1. **The Rot Exposed:** They see the Trinitarian dogma not as sacred mystery, but as the foundational dry rot making the whole structure unsound. They see cultural Christianity not as a heritage, but as a funeral procession. They see national identity not as a home, but as a prison marked for demolition.
2. **The Ark Revealed:** In the same fiery light, they see the **Twelve-Pillared structure** not as another option, but as the only solid ground amidst a world turning to liquid flame. Its precise, uncompromising lines are its beauty and its guarantee.

The escape itself is executed through a series of renunciations and a singular embrace:

- **You renounce** your citizenship in the City of Man (the Beast from the Sea).
- **You renounce** your membership in the Harlot Church (the Beast from the Earth).
- **You renounce** the doctrinal mark that allowed you to buy and sell in her markets.

- **You embrace** the covenant terms of the Ark—the Twelve Pillars—as your new and only law, identity, and hope.

This is a violent, unilateral secession. It feels like treason to the world and apostasy to religious family. It is.

The Fate of Those Who Remain: Already Marked

For those who hear the call and hesitate—who look back at the burning skyline of Babylon with nostalgia, who cling to a single charred beam of their old life, who deem the Ark too narrow, too stark, too demanding—the verdict is not pending. It is **already executed.**

"All outside are already marked for destruction."
The fire of the Gospel is not merely warning of a future judgment; it is **the active agent of that judgment,** performing its separating work *now.* To remain outside after the Ark's door is revealed is to be **spiritually pre-consumed.** You are a prisoner in a death row cell where the walls have already begun to glow red-hot. Your name may not yet be called for the final walk, but your file is stamped, your sentence is fixed, and the warden has thrown away the key. You breathe the air of the condemned. You are, in the eyes of heaven, **already part of the fuel** for the eternal lake of fire (Revelation 20:15).

There is no neutral ground in a flood. There is no safe distance from an all-consuming fire. You are either rushing toward the Ark or you are, by default, clinging to the burning wreckage.

The time for analysis is over. The wise do not form committees to study the fire's chemical composition. They **flee.** They abandon luggage. They tear their clothes on the thorns of ridicule. They crawl if they must. But they move, with single-minded terror and hope, toward the only shape in the landscape that is not bending, melting, or shrieking in the heat.

The flames are your friend if they scare you toward the door. They are your executioner if you let them hypnotize you with their deadly light. The Great Escape is not an event on a calendar. It is the **defining action of your remaining life.** Run.

5.3 The Final Winnowing: The Fork in the Hand of the Almighty

The End-Time Gospel is more than a refuge; it is a **divine agricultural tool.** It is the **winnowing fork** in the hand of the Almighty (Matthew 3:12, Luke 3:17), thrust into the global threshing floor of humanity at the end of the age. Its purpose is not to gather everyone, but to **execute a final, tripartite separation.** It does not create these categories; it **reveals and irrevocably sorts** every soul into one of three eternal destinies, based on their response to its pure grain.

The Threefold Harvest

1. **The Wheat of the First-Class Righteous (The Raptured Elect):** This is the **premium harvest**—the grain that is fully mature, heavy with substance, and easily separated from the chaff. These are the believers who receive the End-Time Gospel **with immediacy and totality.** They are not merely assenters; they are **incorporated living stones** in the Ark-Temple. They overcome fully, guarding the treasures, wielding the sword, and bearing the fruit of the Spirit in power. Their

faith is **rapturing faith**—it conforms them to the image of Christ to such a degree that they are physically and instantly translatable from mortality to immortality at His return (1 Corinthians 15:51-53). They are the **Bride without spot or wrinkle,** caught up to meet the Lord in the air (1 Thessalonians 4:17). The winnowing fork lifts them *clear* of the earth entirely.

2. **The Barley of the Second-Class Righteous (The Earthly Heirs):** This is the **good harvest** that remains on the threshing floor. These believers accept the End-Time Gospel and are saved by it, entering the Ark. They are genuine, redeemed, and purified. However, their faith, while saving, is **not overcoming to the fullest degree.** They may struggle with deeper remnants of the old life, attain less spiritual maturity, or be spared the fiercer tests that produce the finest gold. They are preserved *through* the storm of Christ's return in their natural bodies. They are not raptured, but **sheltered** (Isaiah 26:20). When the wicked are annihilated and Christ establishes His Millennial Kingdom, these saints are the **preserved heirs who inherit the earth** (Matthew 5:5). They are the "sheep" of the nations who served Christ's brethren and enter the kingdom prepared for them (Matthew 25:34-40). They repopulate and administrate the renewed world under Christ's direct rule, entering immortality at the end of the Millennium.

3. **The Chaff of the Wicked (The Annihilated):** This is the **worthless byproduct.** It encompasses all who reject the End-Time Gospel, whether through open atheism, passive indifference, or active adherence to a counterfeit faith (heretic Christianity, false religion, or self-worship). They are the **combustible material.** The winnowing fork exposes them as hollow, weightless, and bound only for burning. At the glorious appearing of Christ, the **breath of His mouth** and the **brightness of His coming** (2 Thessalonians 2:8) will be their final, judicial annihilation. They will be slain, their bodies left for the birds (Revelation 19:17-18, 21), their souls awaiting the final judgment of the Great White Throne before being cast into the lake of fire. They are **cut off from the earth and from life itself** (Malachi 4:1).

The Gospel as the Fork: The Mechanism of Separation

This separation is not arbitrary. The End-Time Gospel itself is the **criterion and the catalyst.**

- **It Tests Substance:** The weighty, nourishing truths of the Twelve Pillars cannot be held by a chaff-like faith. A life built on the lightweight materials of tradition, culture, or emotionalism is blown away when these truths are proclaimed.
- **It Demands a Response:** Neutrality is impossible. To delay, to qualify, to seek a compromise is to be sorted—not with the swiftly gathered wheat, but with the barley or, worse, with the chaff.
- **It Prepares for Destiny:** The very process of embracing and living this Gospel **forges the believer into the category they will occupy.** The overcoming life prepares for rapture. The faithful-yet-struggling life prepares for earthly inheritance. The rejecting life confirms fitness for burning.

Thus, your engagement with this message is not just shaping your opinion; it is determining your eternal category. The fork is in motion. The wind of the Spirit is blowing. You are, at this very moment, being moved by invisible forces toward one of three piles. Will you be:

- **Gathered into the barn of heaven?**
- **Kept as good grain for the new earth?**
- **Or bound for unquenchable fire?**

The winnowing does not wait for the return. It is happening **now,** in the preaching, the hearing, and the obeying of the End-Time Gospel. Your place in the harvest is being decided by what you do with the forkful of truth in front of you. Choose your pile wisely.

Section VI: The Consummation – Rapture, Wrath, and the Millennial Sabbath

The winnowing is complete. The harvest is sorted. The fire has done its work of separation. Now, the machinery of eternity engages its final gears. All the converging lines of prophecy, all the cycles of the Ark, all the warfare of the narrow path culminate in a sequence of **cosmic, judicial events** that forever terminate the old creation and inaugurate the new.

This is the **Consummation.** It is the moment when the seeds sown through the dispensations reach their full, appointed harvest. It is not a single event, but a **sovereign cascade of divine action:** a sudden extraction, a cataclysmic visitation of wrath, and the establishment of a global Sabbath of rest and rule. Here, the destinies sorted by the winnowing fork—the raptured, the heirs, and the annihilated—meet their definitive fulfillment.

We now gaze upon the horizon of history's end. We witness the **rupture of the sky** for the Bride, the **descent of the King** in flaming judgment, and the **birth of a thousand-year Day** where the prayers of the saints become the policy of the planet. This is where pilgrimage ends and possession begins. This is the terminus of the narrow path and the unveiling of the City to which it led. Let us behold the end—not with fear, but with the staggering clarity of those who know their assigned place in the coming order. The final act is upon us.

6.1 The Descent of the Sun of Righteousness: The Sabbath's Dawn & The Serpent's End

The final summer dawns not with a gentle glow, but with the eruption of the solar furnace onto the plains of a rebellion whose lease has expired. This is the fulfillment of the ancient prophecy: *"But for you who fear my name, the Sun of Righteousness will rise with healing in its wings. And you will go free, leaping with joy like calves let out to pasture. On the day when I act, you will tread upon the wicked as if they were dust under your feet," says the Lord of Heaven's Armies.* (Malachi 4:2-3). This celestial event is not merely an act of power; it is an act of **architectural and covenantal necessity**. The same Sun that brings life to the covenant land brings incineration to the barren desert of sin because the **six millennial days of Satan's reprieve are over**. He cannot cross the threshold into the Seventh, the Millennial Sabbath. His systems and all who are fused to them must be annihilated before that Holy Day begins.

This is the personal, physical, and literal return of Jesus Christ. He returns not as the meek Lamb offering His breast, but in the office for which the Lamb was slain: as the **Lion of the Tribe of Judah**, the King of Kings and Lord of Lords (Revelation 5:5, 19:16). His coming is the terminal enforcement of a pre-written

decree in the Book of Truth. His mission is not to plead, but to execute the sentence that ripened rebellion has triggered.

The Cosmic Necessity: Relieving the Angelic Host and Sealing the Sabbath
The judgment is not arbitrary. According to the divine architecture in the Book of Truth, the righteous angelic host (the Holy Spirit collective) has sustained the natural realm through the long night of rebellion. By the time of the Second Coming, their remnant is precisely sufficient to hold creation together *until the moment of transition*. This transition necessitates the **resurrection and rapture of the First-Class Righteous Saints**.

Why? Because these glorified saints—the Wheat harvested as the premium crop—are raised to immortal, spiritual bodies. They are translated from being part of the problem (natural humanity) to being part of the divine solution: the new governing priesthood. **Their rapture is a functional, cosmic relief operation.** It liberates the faithful remnant of the angelic host from their sustaining duty over a sin-cursed realm and replaces that government with a perfected, hybrid order: the immortal Saints ruling with Christ, and the preserved, mortal Second-Class Righteous inheriting the cleansed earth.

However, this transfer of authority cannot happen until the current ruler of this age and his entire kingdom are evicted. Satan was granted a 6,000-year reprieve—six millennial days—to manifest his one false religion in all its forms. **The Seventh Millennial Day is the Sabbath of God, and no unclean thing shall enter it** (Isaiah 52:1; Revelation 21:27). The serpent and his seed cannot cross this chronological boundary alive. This is why the prophet declared to the spirit of Satan: *"Will you say, 'I am a god,' in the presence of those who kill you?"* (Ezekiel 28:9). His "chaining" for a thousand years (Revelation 20:2) is a prophetic idiom for his slaughter—his functional elimination as the active, governing spirit of the age. He, his demonic host (the collective spirit of the antichrist), and every human being who bears the mark of his systems (whether of the Sea Beast or the Earth Beast) must be cut off.

The Nature of His Descent: The Terminal Harvest of the False Religion
The Descent is, therefore, the harvest of the one false religion of the devil. Its defining sin—disobedience to the will of God—has found its full, global expression in the Tripartite 666 System. The End-Time Gospel was the plumb line; now, the Lion's wrath is the scythe.

- He descends *"with the armies of heaven"* (Revelation 19:14)—the very angelic host now being relieved, joined by the raptured saints, coming to execute a long-decreed sentence.
- *"From his mouth comes a sharp sword"* (Revelation 19:15). This sword is the fully manifested Word—the same End-Time Gospel that judged hearts now manifests as physical, judicial annihilation. It cuts down every system, nation, and individual not founded on the *current* dispensational doctrine of faith.
- *"He will tread the winepress of the fury of the wrath of God the Almighty"* (Revelation 19:15). This is the violent termination of Satan's 6,000-year experiment. It is the crushing of every grape nurtured in the vineyard of rebellion.

This is not a battle but a slaughter. The "wicked" are categorically defined: **All who are outside the Ark of the End-Time Gospel.** This includes the devout heretic Christian clinging to a past dispensation, the

culturally assimilated patriot, the secular humanist, and the indifferent—all are participants in the one false religion, for they have rejected the living will of God for this era. Their gathered resistance (Revelation 19:19) is the final, futile spasm of the Beast system before it is incinerated.

The Literal Carnage: The Great Supper of God
The result is not a vanishing act but a visceral purification. The prophecy is gruesomely literal: a field of carnage becomes *"the great supper of God"* for the birds (Revelation 19:17-18). The political architects (Sea-Beast), the religious deceivers (Earth-Beast), and every soul aligned with them are physically slain. This is the **necessary cleansing** of the land for the Sabbath. The corpses of the old order are the compost upon which the new world will be built. Their souls are consigned to await the final verdict at the Great White Throne, but their influence on earth is eternally ended.

The Dual Effect: Sabbath Healing for the Righteous, Ashes for the Wicked
The Sun of Righteousness thus performs its dual, definitive work:

- **For the Righteous (the sheltered Second-Class heirs):** His appearing is the dawn of their liberation. The oppressor is gone. The systems that choked faith are dust. They "go free" into the Millennial Sabbath, a 1,000-year day of healing, peace, and direct governance under Christ and His raptured saints.
- **For the Wicked:** His appearing is their cremation. They are burned up, "root and branch" (Malachi 4:1). Their legacy, their systems, and their physical presence are erased from the coming age. They are the chaff consumed so the wheat of the world can be enjoyed in peace.

The Answer to the Prophetic Question
Christ posed the question: *"When the Son of Man comes, will he find faith on the earth?"* (Luke 18:8). The End-Time Gospel is God's sovereign provision of that final, overcoming faith. It has brought the plumb line of the Twelve Pillars. It has sorted the Wheat from the Barley and the Chaff. It has prepared a people who fear His name. The Descent of the Sun of Righteousness is the divine affirmation that He has, indeed, found His faith—not in the vast systems of man, but in the covenant-keepers sealed within the Ark. Their faith triggers the relief of the angels, the rapture of the firstfruits, and the wrath that ushers in the Sabbath.

Thus, the Day of the Lord is the inescapable pivot of time. It is the end of Satan's six days and the beginning of God's holy Seventh. The only safety is to be found among those who *"fear His name"*—who have fled the one false religion and are now hidden within the Ark of the one true religion: the living, obedient faith of the End-Time Gospel. Choose your side. The lease is up. The Sun is rising.

6.2 The First Resurrection & Rapture: The Relief of the Righteous & The Coronation of the Heirs

The Second Coming is not a singular event, but a complex, sequenced operation of divine government. Central to this sequence is the **First Resurrection and Rapture**—an event of such profound significance that it is the crowning vindication of the End-Time Gospel and the essential prerequisite for the reign of Christ.

This is not a silent, secret evacuation. It is the glorious, public, and functional **relief of the covenant garrison** that has held the line of faith against the Beast. It is the moment the mortal soldiers of Zion are promoted to the immortal general staff of the Kingdom, their transformation triggering the final, judicial action against the enemy.

I. The Nature of the First Resurrection: A Harvest of Overcoming Faith
The First Resurrection (Revelation 20:5-6) is categorically *not* for all who believe in a generic sense. It is the resurrection of **the First-Class Righteous**—the **Wheat** of the final winnowing. These are the saints who did not merely *accept* the End-Time Gospel, but who were *transformed* by it into overcomers.

- **Their Identity:** They are the ones who "guarded the treasures" and "wielded the sword" of the Twelve Pillars. They lived the doctrine as a militant, counter-cultural faith. Their obedience was not partial but prevailing; their faith was not tentative but triumphant. They are the living fulfillment of Christ's question: *"When the Son of Man comes, will he find faith on the earth?"* (Luke 18:8). In them, He does.
- **Their Distinction from the Second-Class:** The Second-Class Righteous (the Barley) are saved and preserved *through* the judgment, inheriting the earthly millennium. The First-Class are saved *from* the very hour of judgment itself (Revelation 3:10). They are not sheltered *in* the Ark on earth; they are **translated into the very fabric of the Ark's eternal structure**—they become part of the governing vessel itself.

II. The Cosmic Function: The Relief of the Angelic Host
This rapture is not for their benefit alone; it serves a critical, pre-ordained function in the divine economy, as revealed in the Book of Truth. Throughout the 6,000 years, the righteous angelic host (the Holy Spirit collective) has been the sustaining force preserving the natural realm from utter chaos under the curse of sin and Satan's rule.

By the time of the consummation, this faithful remnant of angels is at the limit of its prescribed duty. **The First Resurrection is the divine relief operation.**

1. **The Translation:** In the twinkling of an eye, the mortal, corruptible bodies of these overcoming saints are changed into immortal, spiritual, incorruptible bodies (1 Corinthians 15:51-53). They are translated from the realm of the natural (subject to decay and the serpent's dominion) into the realm of the spiritual and divine (possessing the nature of Christ).
2. **The Assumption of Authority:** These now-immortal saints are "caught up... to meet the Lord in the air" (1 Thessalonians 4:17). This "meeting" (*apantēsis*) is a technical term for a delegation going out to escort a dignitary back to the city. They are not taken away to escape; they are transformed and elevated to **form the vanguard of Christ's conquering army and the core of His new governing priesthood** (Revelation 20:6).
3. **The Angelic Relief:** With this new, immortal human priesthood now ready to assume vice-regal authority over the cleansed earth (Revelation 5:10, 20:4-6), the righteous angelic host is functionally **relieved of its millennia-long burden of sustaining a rebellious order**. They are freed to execute the final judgment as the warrior-army of heaven (Revelation 19:14), alongside

Ministry Website: End Time Gospel Church
Direct Messaging & Coordination: WhatsApp Command
Official Comm Channel: Tik Tok
Official Comm Channel: Facebook Channel
Official Comm Channel: YouTube Channel
Official Comm Channel: Instagram

the raptured saints. The government of God transitions from being upheld *by angels despite humanity* to being administered *by glorified humanity with angels*.

III. The Trigger of Judgment: The Harvest Signal
The Rapture is the ultimate, visible signal that the harvest is complete and the winnowing final. It is the proof that God has His required number of overcomers. Its occurrence immediately precedes and triggers the final, cataclysmic wrath upon the wicked.

- **The Two Witnesses Parallel:** Just as the resurrection and ascension of the Two Witnesses (Revelation 11:11-12) struck terror into their enemies and preceded a great earthquake, the resurrection and rapture of the First-Class Saints is the divine "earthquake" that shatters the world's false confidence. It is the undeniable, supernatural event that demonstrates God's favor is *entirely* with the despised and persecuted community of the End-Time Gospel.
- **The Final Condemnation:** For the Beast system and its followers, witnessing this event is their ultimate condemnation. It is the visual proof that the "foolish" ones who entered the Ark were right, and the "wise" builders of Babylon were wrong. It removes the very presence of the salt and light that had, until that moment, restrained the full measure of lawlessness. With the Ark's most precious cargo secured above, the command is given for the fires of judgment to fully consume the earth below.

IV. The Coronation of the Heirs
Simultaneously, the Rapture serves as the **coronation ceremony for the Second-Class Righteous**. While they are not transformed and caught up, they witness the glorious vindication of their brethren and the confirmation of their own hope. They see, in real time, the promise fulfilled. They are now identified, on earth, as the **approved heirs**.

As the First-Class saints reign with Christ from the heavenly dimension, the Second-Class saints—the preserved Barley—are commissioned as the **earthly stewards**. They are the "sheep" nations (Matthew 25:34) who inherit *the kingdom prepared for them since the foundation of the world*—the Millennial earth. They will repopulate and administrate the cleansed world under the direct, visible, and righteous rule of Christ and His co-regents, just as Noah's family stepped out of the Ark to inherit a washed earth.

Note: The Pivot Point of Eternity
Therefore, the First Resurrection and Rapture is far more than a reward. It is **the functional pivot of the ages**. It is:

- **The Vindication** of the End-Time Gospel and its overcoming saints.
- **The Relief** of the sustaining angelic host.
- **The Formation** of Christ's immortal government.
- **The Trigger** for the final wrath upon the Beast.
- **The Coronation** of the earthly heirs for the Millennial Sabbath.

It is the moment the hidden order of the Ark is made manifest as the only true order of the universe. The saints who were counted as fools are revealed as wisdom's children. The ones who were slain for the Word are revealed as the inheritors of all things. Their translation is the signal that the Sixth Day of man and Satan is over, and the Seventh Day of God's rest and rule is about to begin. The Ark has not only survived the flood; its faithful crew has been promoted to pilot the new creation.

6.3 The Heirs of the Earth: The Stewards of the Sabbath Kingdom

The cataclysm of the Sun of Righteousness is not a terminus, but a transition. The fire does not fall to leave a sterile void, but to cleanse a corrupted inheritance for its rightful owners. As the smoke of the Great Supper of God clears and the raptured First-Class Saints ascend to their celestial throne-room, a new reality dawns on the earth: the Millennial Sabbath. And for this thousand-year Day of the Lord, a prepared people remains—the Second-Class Righteous, the preserved Barley, the Heirs of the Earth.

These are not the casualties of a second-best salvation, but the honored, mortal stewards of the Kingdom's earthly domain. Their destiny is the glorious fulfillment of the ancient promise: *"The meek shall inherit the earth"* (Matthew 5:5). Their story is the direct, antitypical parallel to Noah's family emerging from the Ark onto a washed world.

I. Their Identity: The Preserved Barley, The Sheep Nations

These heirs are the Second-Class Righteous from the final winnowing. They are the believers who received the End-Time Gospel, entered the Ark of covenant truth, and were saved by it. Their faith was genuine, their repentance real, their citizenship in Zion secured. Yet, their spiritual maturity, overcoming power, or depth of sacrifice did not attain the "first resurrection" standard. They were the good grain that remained on the threshing floor after the choicest wheat was gathered.

In the parables of Christ, they are the sheep of the nations (Matthew 25:31-40). Their righteousness was demonstrated not in prophetic martyrdom or militant truth-warfare, but in the fundamental fruit of the Spirit: kindness to Christ's brethren, practical compassion, and a life that, while perhaps not dramatic, consistently chose the narrow way over the broad road of Babylon. They are the "great multitude" from every nation who *"have washed their robes and made them white in the blood of the Lamb"* (Revelation 7:14), and who, consequently, *"serve him day and night in his temple"* on earth.

II. Their Preservation: Sheltered in the Day of Wrath

Their experience of the Second Coming is not rapture, but miraculous preservation. As the Lion executes judgment, they are not removed from the earth, but supernaturally shielded within it.

- They are the ones to whom the promise applies: *"Come, my people, enter your chambers, and shut your doors behind you; hide yourselves for a little while until the fury has passed by."* (Isaiah 26:20). Their "chamber" is the spiritual covering of the Ark—their covenantal position in the End-Time Gospel Church.
- Like the Israelites in Goshen during the plagues of Egypt, or Rahab in Jericho, they are distinguished and protected amidst universal calamity. The fire that consumes the wicked passes

over them. The cataclysm that shatters the Beast system leaves their communities, families, and lives intact, though likely not untouched by the surrounding upheaval.

- They witness the Day of the Lord not from heaven, but from the earth—a terrifying yet awe-filled proof of the covenant they embraced. They see their raptured brethren taken, confirming their hope, and they see the enemies of God destroyed, confirming their faith.

III. Their Inheritance: Stewards of the Washed Earth

When Christ establishes His throne in **Zion**—the spiritual and administrative capital constituted by the gathered, sanctified community of His people—and the Millennial Sabbath begins, these preserved saints step into their ordained role as the founding citizens and vice-regents of the restored world. Their inheritance is literal, physical, and glorious.

1. **The New Noahides:** Just as Noah's family—eight souls—stepped out of the Ark to receive a covenant and a mandate to *"be fruitful and multiply and fill the earth"* (Genesis 9:1, 7), so the Second-Class Righteous emerge from the spiritual cataclysm as the priestly family of the new age. They are commissioned to repopulate, cultivate, and administrate the earth under the direct, benevolent, and undisputed rule of King Jesus.

2. **Earthly Administrators under a Heavenly Government:** They do not rule from celestial thrones like the raptured saints (Revelation 20:4-6). Instead, they inherit governorship on the earth. They will be the mayors, judges, teachers, artisans, and parents of the Millennial world. They will build cities, plant vineyards, create art, and advance knowledge—all in perfect harmony with God's law and under the immediate spiritual governance of Christ and His immortal co-regents, who reign through the Book of Truth. **The land they inhabit is holy because they, its inhabitants, are holy.** The curse is lifted (Isaiah 11:6-9, Romans 8:19-21); their labor will be joyful and fruitful, free from oppression, corruption, and futility.

3. **The Living Bridge:** In their mortal bodies (which will enjoy unprecedented longevity, akin to the pre-flood patriarchs, see Isaiah 65:20), they will form the living population of the Kingdom. They will raise children born into a world that has never known the serpent's direct rule, teaching them the history of redemption and the law of the Kingdom. They are the foundational generation who will walk by the light of the New Jerusalem (Revelation 21:24).

IV. Their Destiny: The Consummation of Immortality

The Millennial Sabbath is not their final state, but their magnificent apprenticeship. They inherit the earth in their natural bodies. However, at the close of the thousand years, after the final rebellion is quelled and the Great White Throne judgment concludes history, they too will be transformed.

- Having proven faithful as stewards in the Millennium, they will finally shed mortality. Their natural bodies will be *"clothed" with immortality* (1 Corinthians 15:53-54), not through resurrection from death, but through a final translation at the renewal of all things.

- They will then enter the Eternal State—the New Heavens and New Earth—not as a separate class, but as full participants in the perfected unity of the Bride. The distinction between "First"

and “Second” Class, relevant only for the phases of conquest and kingdom stewardship, will be swallowed up in the universal glory of eternity. All will be “first” in the love of God.

Note: The Glory of the Heirs

Therefore, do not despise the inheritance of the Second-Class Righteous. Their path is one of faithful preservation, not rapturous translation; of earthly stewardship, not celestial thrones; of building the Kingdom in time, before inheriting glory in eternity. They are the necessary, blessed, and honored population of the world to come. They are the proof that God’s plan is not to destroy the earth, but to redeem it, and to give it as an inheritance to the meek who trusted in Him through the fire.

They are the ultimate answer to the Lord’s Prayer: *“Your kingdom come, your will be done, on earth as it is in heaven.”* In the Millennial Sabbath, through these heirs, it will be. They walk out of the Ark of the final deluge onto a cleansed world, children of the covenant, ready to build under the smile of their returning King.

Chapter summery and conclusion: The Question at the Door

The roar of the Lion has echoed through these pages. You have felt the heat of the descending fire and heard the timbers of the Ark groaning under the weight of divine promise. The prophetic map is laid bare before you: the triggers are pulled, the quarantine is ended, the Beasts are exposed, the deluge is here. The analysis is complete. The final, personal summons now falls upon your soul.

Christ does not stand at a distant horizon. He stands **at the very door** (Revelation 3:20). His imminent return is not a hopeful speculation; it is the culminating event toward which every syllable of this message relentlessly drives. The Lion’s roar, thundered through the ministry of His Last Elijah, is not an invitation to discussion. It is a judicial ultimatum.

That ancient, haunting question—"When the Son of Man comes, will he find faith on the earth?" (Luke 18:8)—is no longer rhetorical. It is addressed, with terrifying specificity, to you.

He does not ask if He will find religiosity, tradition, moral decency, or cultural Christianity. The earth is drowning in those hollow substitutes. He asks for **FAITH**. And in this terminal hour, faith has one definition, one shape, one address:

- **Faith is** obedience to the Supreme Headship of the Father alone.
- **Faith is** the confession of Jesus Christ as the Created, Begotten Son—and *never* a co-equal god.
- **Faith is** the embrace of the Twelve Pillars as your only creed, your only culture, your only law.
- **Faith is** the violent excision of every loyalty to the Beast from the Sea and the Beast from the Earth.
- **Faith is** stepping out of the burning city of Babylon and crossing the threshold of the Ark, the End-Time Gospel Church.

This is the faith that survives the fire. All other "faith" is kindling.

Before you are two eternities, starkly framed by the imagery of this entire revelation:

- **The Ark:** A vessel of precise, covenantal dimensions. It speaks of humility, obedience, separation, and life. It is narrow. It demands you leave everything behind. It is scorned by the world building on the plain. But it alone rides the waves of wrath. Inside is the fellowship of the remnant, the peace of covenant, and the destiny of a new world. To enter is to be hidden in Christ—to be marked as **Gold, Silver, and Precious Stone**.
- **The Threshing Floor:** The vast, sun-baked plain of human achievement and religious enterprise. It is broad, accommodating, and full of activity. Here, the chaff mingles with the grain, awaiting the inevitable moment of separation. It is the realm of "choice," compromise, and inherited identity. But the Winnowing Fork is now in motion. To remain here is to be identified as **Chaff**—hollow, weightless, and destined for unquenchable fire.

There is no third option. No high ground. No spectator's gallery. You are, at this moment, either moving toward the Ark or you are, by default, content on the threshing floor. Your nationality, your family heritage, your past religious devotion, your personal morality—if they are not surrendered at the Ark's door, they are the very chains that will anchor you to the sinking world.

The door is still open. The fierce mercy of God holds it ajar for this final, breathless moment. But hear this: the same roar that calls you in is the sound of the door's hinges straining to shut. The same fire that illuminates the path to the gangplank is the fire that will consume all outside.

The winnowing fork is no longer a future prophecy. **It is in His hand, and it is sifting *now*.** Your response to this message—your heart's posture as you read these final lines—is the act of separation. Indecision is decision. Delay is defiance. Neutrality is allegiance to the Beast.

Therefore, choose.

Choose to be an heir, not a casualty.
Choose to be a preserved soul, not a consumed one.
Choose the culture of Zion over the cemeteries of Babylon.
Let this be the day you stop building on the plain and start building within the frame.
Let this be the day you cease being chaff and become wheat.

Flee. Enter. Obey. Live.

For the Lion has roared.
Who will not fear?
The Lord God has spoken.
Who can but prophesy? (Amos 3:8)

The prophecy is complete. The call is clear. The door is before you.

Step inside.

Ministry Website: End Time Gospel Church
Direct Messaging & Coordination: WhatsApp Command
Official Comm Channel: Tik Tok
Official Comm Channel: Facebook Channel
Official Comm Channel: YouTube Channel
Official Comm Channel: Instagram

Chapter 9: The Spiritual Mine – The Great Miner's Furnace of Faith

Introduction: The Insanity of Raw Ore

Picture a man standing in a deep mine. All around him are chunks of unprocessed rock. He picks one up—rough, dirty, heavy with impurities. He stares at it with fierce pride and declares, "**This is pure gold.**" Then he turns to you, points to a massive, roaring, white-hot blast furnace nearby, and says, "**But I refuse to go in there.**"

What would you call such a man?

You would not call him mistaken. You would call him **insane.**

This is not a metaphor. This is the exact, precise, and terrifying spiritual reality of every human soul outside the **active, elect blast furnace of God for this day.**

Humanity is a spiritual mine. You are not a finished product. You are raw material. You are **ore**—a mixed substance of eternal potential and worthless waste, buried in the darkness of flesh, time, and inherited rebellion. In your natural state, you are *not* gold. You are rock that *contains the possibility* of gold, but only if subjected to the one process that can extract it.

That process is not a gentle bath. It is not a philosophical discussion. It is **the furnace.**

The Almighty is a Great Miner. His purpose is not to admire the ore in its natural state, but to **produce pure metal.** To this end, He has built, across history, four monumental blast furnaces—the dispensations of His One True Religion. Each was fired for a specific season to refine the ore of that age.

- The **Torah Furnace** refined Israel.
- The **Early Gospel Furnace** refined the first-century Church.
- The **Quranic Winter Furnace** preserved a remnant through the long night of apostasy.
- Now, the **End-Time Gospel Furnace** is roaring at maximum heat. **It is the only one operating.**

Here is the divine law that shatters all human sentimentality: **Only the currently firing furnace can produce purified metal.** The others are cold, historical monuments. Their fires are out. Their refining power is gone.

Therefore, consider the sheer, eternal madness of the present hour:

1. To remain in the mine—to cling to your unprocessed life, your cultural identity, your secular worldview, your comfortable agnosticism—is not to remain neutral. It is to **choose your final state.** Ore left in the mine when the Miner is done is not left as ore. It is catalogued as **worthless waste.** It is gathered and cast into the **fiery pits of the hereafter** (Matthew 13:41-42, Revelation 20:15). The mine itself is slated for demolition. Your fate is not preservation; it is to become fuel for the eternal fire you refused to be purified by.

Ministry Website: End Time Gospel Church
Direct Messaging & Coordination: WhatsApp Command
Official Comm Channel: Tik Tok
Official Comm Channel: Facebook Channel
Official Comm Channel: YouTube Channel
Official Comm Channel: Instagram

2. To be extracted as ore but refuse the right furnace is an even greater rebellion. This is the person who feels a religious impulse, who seeks God… but runs to a cold, dead furnace. This is the devout Jew clinging to the Torah, the heretic Christian trusting in the Nicene Creed, the sincere Muslim holding only to the Quran. You have left the broad mine, but you stand shivering at the mouth of a shut-down, silent plant, begging a cold crucible to refine you. **It cannot.** You are rebelling against the present-tense command of the Miner. You are honoring the memory of a tool while rejecting the hand that wields the *current* one. This is not piety; it is suicide by nostalgia. No one becomes spiritual metal through rebellion against the *now* word of God.

3. To think you are already pure metal without the furnace is the pinnacle of the delusion. It is the "faith" of feelings, of heritage, of moral comparison. "I'm a good person. I believe in God." This is the man holding the dirty rock and calling it gold. The furnace exists to **prove what you are.** The fire—the trials, persecutions, and the sheer pressure of obeying truth in a lying world—does not make you metal. It **reveals** if metal is there. If you avoid the fire, you avoid the only test that can validate your claim.

"I will bring the third part through the fire," says the Lord, **"and will refine them as silver is refined, and will test them as gold is tested."** (Zechariah 13:9).

Notice: He does not say, "I will admire them as ore." He says He will **bring them through the fire.** The promise of belonging—*"They shall call on my name... I will say, It is my people"*—is made exclusively to those who have been through the defining, separating flame of His **current** covenant.

So hear the roar, you who are yet unmined. Smell the heat, you who are lingering at cold ruins. This is not a chapter about abstract theology. It is your **final warning and your only hope.**

This is about where you will spend eternity: as **refined treasure** in the vaults of heaven, or as **discarded slag** in the furnaces of hell. There is no third option. The Miner's gaze is upon the mine. His final furnace is at full capacity. The conveyor is moving.

Will you let yourself be extracted, and plunged into the holy, terrifying, life-giving fire of the End-Time Gospel? Or will you, in your insanity, cling to your dirty rock and call it gold until the very walls of the mine collapse upon you?

The madness ends now. The fire begins here.

Section I: The Mine & The Call – From Rock to Ore

You were born in a tomb.

Not a cradle of innocence, but a tomb of inherited potential, veiled in darkness. You did not enter this world as a finished soul, but as **raw spiritual sediment**—a composite of eternal possibility and mortal corruption, compressed under the weight of a fallen creation. This is the Mine. It is not a place of development, but of dormancy. It is the state of *unprocessed humanity*, where the precious and the worthless lie together, indistinguishable, asleep in the rock.

Every culture, every nation, every family line, every bustling city and quiet village—all are merely different seams within the same vast, subterranean deposit. The “broad way” that leads to destruction (Matthew 7:13) is not a path; it is the **unconscious sprawl of the mine itself.** Its comforts are the cold comfort of the unextracted. Its freedoms are the inertia of the unchosen. To live and die here is to be catalogued not as a person, but as **geology**—a sample of what *might have been*, forever filed under “waste.”

But into this silent darkness echoes a sound that is neither natural nor safe: **The Miner’s Blast.**

It is the concussion of truth that fractures your world. It is the End-Time Gospel—a divine charge that shatters the rockface of your inherited identity, your cultural sleep, your religious assumptions. This is the **Call**. It is not an invitation to improve your corner of the mine. It is a sovereign summons to be **violently extracted** from the matrix of the Adamic race.

To hear this call is to experience a fundamental dislocation. You are no longer just a human being; you are now **identified ore.** You have been singled out from the mass. The dynamite of revelation has separated you from the bedrock of the old world. You now have a designation, a destiny, and a deadly urgency: you are either *ore for the furnace* or *rubble for the pit.*

This section unveils the terrifying grace of this extraction. We will expose the true nature of the mine you call “normal life.” We will trace the conveyor of covenant that carries the called from darkness to fire. And we will confront the most perilous truth of all: that to be extracted is only the beginning of the danger. For ore that refuses the furnace is not spared; it is merely refuse of a higher grade, marked for a hotter fire.

You are no longer in the tomb. The blast has sounded. The rock is fractured. Now you must decide: will you remain as broken debris, or will you be borne along to the only place where your true substance can be revealed—the mouth of the all-consuming, all-purifying flame?

The call is not a question. It is a command. Your response is your first step toward becoming… or your final agreement to remain forever unmade.

1.1 Humanity: The Mixed Deposit

Understand the geology of your origin. You were not born into a garden, but into a **quarry**. Your natural entrance into this world was not a divine placement, but a sedimentary event—a laying down of another layer in the vast, stratified deposit of the Adamic race. This is the **Spiritual Mine**, and by your first breath, you became part of its matrix.

The State of the Rock: Potential, Not Purity
Your inherent condition is not one of innocence awaiting education, but of **latency awaiting definition**. You are, in your natural soul, *unprocessed spiritual ore*. This means you are a composite—a fusion of eternal capacity made in God’s image, and mortal corruption inherited from the rebellion in Eden. You possess the *potential* for glorious refinement, but in your raw state, you possess **zero purity**. The precious and the worthless are so chemically bonded that no human eye, no philosophical assay, can

distinguish them. You cannot "feel" your way to knowing if you are gold-bearing rock or just barren stone. In the dark of the mine, all ore looks the same.

The Elect: Hidden in the Matrix
Within this global deposit lies the **elect**—the precious metals chosen in Christ before the foundation of the world (Ephesians 1:4). Yet, do not mistake this for a sentimental guarantee. Their election is not a present reality, but a **hidden potential**. They are gold *in situ*—trapped within tons of worthless rock. They are spiritually indistinguishable from the mass around them. They breathe the same air of rebellion, speak the same language of self, and are born into the same cultural seams of the mine. Their election is a sovereign designation in the Miner's ledger, but in the quarry, it is a **secret written in stone**, awaiting the explosive force of the Call to begin its activation.

The Universal Assay: "None Righteous"
The divine assay of humanity leaves no room for speculation. The diagnosis is absolute and terminal: *"There is none righteous, no, not one... They are all gone out of the way, they are together become unprofitable."* (Romans 3:10-12). This is the core sample result from every depth, in every stratum of the human mine.

- **"None righteous"** means no naturally occurring purity. Every soul, in its native state, fails the test for holiness.
- **"Gone out of the way"** means active dislocation. Humanity is not passively lost, but has willfully migrated from the Creator's ordained path—the conveyor to the furnace.
- **"Become unprofitable"** is the economic verdict. In your raw state, you have **no functional value** to the Kingdom of God. You are not an asset; you are inventory. You occupy space in the mine until assigned a purpose: refinement or rejection.

The Broad Way: The Unexplored Seam
This "way" that humanity has gone out of is not a narrow footpath. It is the **prescribed process of refinement**. In turning from it, mankind has carved out its own vast network of tunnels—the **Broad Way**. This is not merely the path of the obviously wicked; it is the entire, sprawling system of **unconscious human existence**.

- It is **Cultural Identity:** The pride of nation, tribe, and tradition that organizes life without reference to the Miner's law.
- It is **Religious Tradition:** The empty rituals of heretic Christianity and dead faiths (all other forms of the one false religion of the devil), which are just more sophisticated tunnels within the same doomed mine.
- It is **Secular Humanism:** The arrogant belief that the ore can refine itself through reason, science, or morality, never acknowledging it is even in a mine.

Most live and die in these tunnels, **asleep to their own condition**. They decorate the walls of their prison, build communities in the dark, and pass down legends about the "sun" they have never seen.

They are unaware they are not inhabitants, but **inventory**. They are not building a life; they are awaiting processing.

Therefore, hear this: Your nationality, your morality, your religiosity—if they are expressions of life within the Broad Way—are not merits. They are **geological features**. They describe *where* in the mine you are, not *what* you are. They do not move you an inch closer to purity. They are the markings on the rock, not the metal within it.

You are part of a mixed deposit under sentence. The Miner is not surveying for pleasant landscapes. He is **prospecting for metal**. And the only thing that matters is whether you will remain as part of the undifferentiated mass, or if you will yield to the blast that can separate you from it. Your humanity, in itself, is not your glory. It is your raw material. And raw material, left unprocessed, has only one final destination: the slag heap.

1.2 The Blast Furnaces of God: The Law of Exclusive Operation

The Great Miner is a Master Metallurgist. He does not randomly toss ore into fire. His refining work follows a precise, irreversible, and **exclusive** engineering sequence. Across the expanse of human history, He has commissioned **Four Monumental Blast Furnaces**—each a full dispensational administration of His covenant. These are not alternative options or evolving improvements; they are **sequential, sovereign, and singularly operational plants**, each fired for a strict season to accomplish a specific phase of His redemptive extraction.

The Four Furnaces of Divine History:

1. **The Torah Furnace (The Law's Crucible):** Commissioned at Sinai. Its **HEAT** was the unbearable, holy demands of the Law—a perfect standard that exposed every flaw. Its **SEPARATING SUBSTANCE** was the shadow and promise of the Messiah, the coming Lamb. Its **FUEL** was the sacrificial system. Its **PRODUCT** was the faithful remnant of Israel—those like Abraham, Moses, and David, whose faith clung to the Promise through the fire of the Law's condemnation. *"The law was our guardian until Christ came."* (Galatians 3:24). Its fires were banked at the cross.

2. **The Early Gospel Furnace (The Apostolic Forge):** Ignited at Pentecost. Its **HEAT** was the fury of Rome, the scourge of persecution, and the internal fire of doctrinal war against early heresies. Its **SEPARATING SUBSTANCE** was the unveiled revelation of **Jesus Christ as the crucified and risen Lord**—the Promise made flesh. Its **FUEL** was the testimony of the apostles and the blood of martyrs. Its **PRODUCT** was the conquering Early Church, which turned the world upside down. Its fires were systematically quenched by the Great Apostasy and the Edict of Thessalonica, as the Trinitarian heresy corrupted its very core.

3. **The Quranic Winter Furnace (The Preserving Frost-Fire):** Lit after the apostasy as an emergency measure. Its **HEAT** was not for mass refinement, but for **preservation and isolation**—the confrontational, clarifying fire of absolute monotheism (Tawhid) against the idolatry of the Trinity. Its **SEPARATING SUBSTANCE** was the strict testimony to God's Oneness and the prophethood of Muhammad (the Eagle). Its **FUEL** was the recited Quran. Its **PURPOSE** was not to produce the final product, but to **guard the elect remnant ore** for 1,260 years, preventing total

Ministry Website: End Time Gospel Church
Direct Messaging & Coordination: WhatsApp Command
Official Comm Channel: Tik Tok
Official Comm Channel: Facebook Channel
Official Comm Channel: YouTube Channel
Official Comm Channel: Instagram

contamination, acting as a deep freeze that prevented spoilage. *"And to the woman were given two wings of a great eagle, that she might fly into the wilderness, into her place, where she is nourished for a time, and times, and half a time, from the face of the serpent."* (Revelation 12:14). Its season ended with the fulfillment of its prophetic timeline.

4. **The End-Time Gospel Furnace (The Terminal Refinery): NOW OPERATING AT FULL, FINAL CAPACITY.** This is the consummate furnace, fired for the last of the ore. Its **HEAT** is twofold: the external, global pressure of the consolidated Beast System (political, cultural, and religious), and the internal, searing fire of the Gospel truth itself—a truth so pure it burns away all compromise. Its **SEPARATING SUBSTANCE** is the **full, undiluted revelation of the Twelve Pillars**—the Supreme Headship of the Father, the Created Sonship of Christ, the subordinate ministry of the Spirit. Its **FUEL** is the prophetic testimony of the Last Elijah. Its **PRODUCT** will be the First and Second-Class Righteous—the ultimate, purified metals for the eternal Kingdom. This furnace will burn until the last elect soul is refined and the King returns, even until the Day of the Great White Throne judgement.

THE CRITICAL, NON-NEGOTIABLE LAW: ONE FURNACE PER SEASON

This is the divine law that renders 99% of human religious activity not just futile, but **fatally rebellious:**

"Only one furnace is operational per season."

This is not a matter of divine preference, but of **spiritual mechanics**. When God concludes a dispensation, He does not lower the temperature. **He shuts down the plant.** The fires are extinguished. The machinery of salvation within that covenant is decommissioned. The separating substance for that age is withdrawn.

- The Torah Furnace closed when the veil tore. To bring ore to it after Calvary—to seek righteousness through Law and sacrifice—is to bring raw material to a cold, dark, abandoned ruin. It is the Judaism that rejects Christ.
- The Early Gospel Furnace was corrupted and quarantined at Nicaea. To seek its original fire through the apostate, Trinitarian system that replaced it is to stand in a structurally unsound building where the only remaining "heat" is the deceptive glow of heresy.
- The Quranic Winter Furnace served its preserving purpose. To cling to it now, seeking final salvation in Islam, is to remain in the deep freeze when the summer sun has risen, valuing the refrigerator that saved the food over the feast to which the food was always destined.

Jesus Christ articulated this law in unmistakable terms: *"No one puts new wine into old wineskins. If he does, the new wine will burst the skins and it will be spilled, and the skins will be destroyed. But new wine must be put into fresh wineskins."* (Luke 5:37-38).

The **new wine** is the living, operative truth of the current dispensation—the active separating substance. The **old wineskins** are the covenants, structures, and doctrines of past dispensations. To force the present work of God into a past container is to ensure total loss: the wine (truth) is spilled, and the skins (the religious system) are destroyed. You cannot be refined by yesterday's fire.

Therefore, the present reality is absolute and exclusionary:
THE END-TIME GOSPEL IS THE ONLY ACTIVE FURNACE OF GOD ON EARTH.

All other religious paths—whether heretic Christianity, orthodox Judaism, orthodox Islam, or any other system—are not competing refineries. They are **abandoned worksites.** Some are picturesque ruins (Judaism). Some are dangerous, decaying structures emitting toxic fumes (Trinitarian Christendom). Some are guarded storage yards (Islam). But in none of them does the true, life-giving, metal-purifying fire of the covenant burn.

To present yourself to any other furnace is not an act of earnest seeking. It is an act of **profound disobedience.** You are rejecting the Miner's clearly posted sign on the active plant, in order to kneel and beg for heat at the locked gate of a museum. It is the surest way to ensure you are never refined, but remain forever ore—and ore that has rejected the final call is the first to be cast into the everlasting fire.

The roar you hear is not from the past. It is from the **NOW.** The light you see is not reflected glory. It is the **PRESENT FLAME.** The only question that remains is whether you will have the sanity to stop venerating cold machinery and run toward the only inferno that can make you pure.

1.3 The Call: The Blast that Breaks the Rock

A mine does not surrender its treasure willingly. The ore is fused to the rock, comfortable in its dark inertia. It must be **violently separated**. The state of natural humanity is not seeking; it is sleeping. It is not lost and searching for a path; it is **geologically integrated** into the Broad Way, unaware it is even in a mine.

Into this silent, stratified darkness comes a sound that is pure violence: **The dynamite blast of the End-Time Gospel.**

This is **The Call**. It is not a gentle invitation or a philosophical proposition. It is a **cosmic detonation**—the explosive charge of truth that fractures the very bedrock of a person's existence. It is the Miner's shout that echoes through the tunnels: *"COME OUT!"*

The Mechanism of the Blast:

- **It Fractures Inherited Identity:** Your nationality, your family name, your cultural pride—these are not personalities; they are **geological strata**. The Gospel blast shatters this rockface, revealing it to be a prison wall, not a foundation.
- **It Disrupts Cultural Sleep:** The routines, aspirations, and values of the unredeemed world are a deep, sedative sleep. The blast is a seismic shock that jolts the soul awake to a terrifying new reality: you are not a citizen, but **inventory**; you are not living a life, but awaiting processing.
- **It Is a Sovereign Summons:** This is not an appeal to your better nature. It is a **command-performance extraction**. The same Word that spoke worlds into being now speaks to the ore in the rock: *"You, come forth."* To hear it is to be already in its gravitational pull.

I. THE MANY ARE CALLED: FROM ROCK TO ORE

"For many are called, but few are chosen." (Matthew 22:14). This verse is not a mystery; it is the **first-stage manifest of the refining process.**

The General Proclamation: The preaching of the End-Time Gospel is this universal call. It reverberates through every seam of the mine. Many hear its sound—the undeniable logic of the Twelve Pillars, the confrontation with the Beast system, the proclamation of the true Christ. They feel its vibration—a conviction, a stirring, a spiritual unease they cannot placate.

The Extraction Event: Those who respond to this sound are **blasted free**. They are separated from the monolithic matrix of the Broad Way. This is the moment of **justification by faith**. They are no longer just "humanity"; they are now **identified spiritual ore**. They have been mined.

- **They possess a Token of Righteousness:** This is the initial, imputed righteousness of Christ received through faith and repentance. It is their **cargo manifest**, proving they are no longer part of the general deposit. It marks them as extracted, chosen for processing. *"Therefore, since we have been justified by faith, we have peace with God through our Lord Jesus Christ."* (Romans 5:1).
- **The Critical Limitation of the Call: The call makes you ORE. It does not make you METAL.** It changes your location and your legal status, but not yet your fundamental substance. You have been moved from the quarry to the refinery yard. You are now raw material at the mouth of the furnace, but you are still a mixed compound of precious potential and embedded dross. The token guarantees you are *scheduled for the fire*, not that you will *survive the fire*. Many who receive this token will, in the furnace, prove to be mostly dross.

II. THE NARROW ROAD: THE CONVEYOR INTO THE FIRE

The Call does not leave you standing in a pile of rubble. Immediately upon extraction, you are placed upon **The Narrow Road.**

This is not a scenic path. It is not a "walk with God." It is the **sanctified conveyor belt** engineered by covenant. It has only one destination: the blazing mouth of the active furnace.

Its Nature:

- **Narrow:** It admits no luggage. Your cultural identity, your former religious affiliations, your patriotic allegiances—all must be left in the rubble. The conveyor is designed for **ore alone**, not for the trappings of the mine. *"Enter by the narrow gate. For the gate is wide and the way is easy that leads to destruction, and those who enter by it are many. For the gate is narrow and the way is hard that leads to life, and those who find it are few."* (Matthew 7:13-14).
- **Engineered:** It is not a footpath you forge. It is the predetermined course of **covenant obedience**—the lived-out reality of the Twelve Pillars. Its direction, gradient, and speed are set by the Master Engineer.
- **Unidirectional:** It moves only one way: **toward increasing heat and light.** There is no reversing it. To step onto it is to commit to the process.

Its Passengers: The called ore on this conveyor are the **End-Time Gospel saints.** You are not yet purified, but you are **in transit to purification.** Your life is now defined by motion toward the flame. The fellowship of the saints is the fellowship of ore on the same conveyor, encouraging one another as the roar of the furnace grows louder and its glow begins to illuminate their true contours.

Therefore, understand your position: If you have heard the blast and felt the fracture, you are no longer rock. You are ore. You now hold a token in one hand, and with the other, you grip the rails of a narrow conveyor moving inexorably toward a fire that will reveal everything. To let go of the token (through apostasy) is to be swept off the conveyor as refuse. To cling to it while trying to drag the rubble of your old life aboard is to cause a catastrophic jam.

The Call is extraction. The Road is conveyance. The Furnace is revelation. You have been mined. Now you must be refined. The only choice left is whether you will yield to the process or rebel against the machinery of your own salvation.

Section II: The Furnace & The Separation – From Ore to Metal

You stand at the mouth of the inferno.

The conveyor has delivered you here, to the threshold of a roar so deep it vibrates in your bones, to a light so fierce it casts no shadow—only stark, absolute revelation. This is no longer about extraction. That decision is behind you. You are ore. You have been called, justified, set apart. Now begins the violent, glorious, and non-negotiable transaction: the transformation of your *substance*.

This is **The Furnace**.

Do not mistake it for a metaphor for hardship. It is the **cosmic instrument of truth**. Its purpose is not to punish ore, but to *define* it. Inside this white-hot crucible, every lie you've inherited, every false identity you've cherished, every alloy of rebellion fused to your soul will be subjected to a force that tolerates no mixture.

Here, you will not simply be tested.
You will be **fundamentally unmade and remade**.

Two agents operate within this blaze, and your eternal identity hinges on your interaction with both:

1. **The Fire:** The divinely-permitted, searing heat of **temptation, trial, persecution, and tribulation**. It is the pressure that melts away all pretense, reducing you to your essential components.
2. **The Separating Substance: Christ—His nature, His truth, His finished work**—introduced into the molten chaos of your life. He is the divine catalyst. He does not burn you; He is the standard to which you are drawn or from which you recoil when the fire melts you.

This section is your guided tour through the heart of the flame. We will expose the source of the heat and its holy purpose. We will reveal the chemical reaction between a soul and the Lordship of Christ under extreme conditions. And we will unveil the moment-by-moment spiritual warfare that determines whether you emerge as **purified, eternal metal** or are skimmed off as **worthless, discarded dross**.

You have left the mine. You are on the conveyor. The roar ahead is not a warning to turn back.

It is the sound of your future being forged. Step inside.

2.1 The Fire: The Furnace of Affliction

The first sensation is not pain, but **total exposure.**

You have crossed the threshold. The roar is now a deafening presence. The light is now an all-revealing glare. You are no longer looking at the fire; you are **in it.** This is the moment where theology becomes temperature, where creed becomes combustion.

This fire has a name in the covenants of God: **"The furnace of affliction"** (Isaiah 48:10).

Understand this with absolute clarity: **This is not the fire of God's wrath.** That fire is reserved for the final, eternal disposal of the dross. This fire is different. This is the **fire of His severe, surgical, loving mercy.** It is the controlled, purposeful heat of the Master Refiner, applied not to destroy you, but to destroy everything *in* you that cannot enter His presence.

This is the necessary, violent kindness that separates the precious from the worthless *within you*. If the wrath is for the worthless, **the affliction is for the worthy-in-the-making.** It is the definitive proof you are not rubbish to be burned, but ore to be purified.

The door has sealed behind you. There is no exit, only **transformation.** The process has begun.

Its Source and Purpose: The Controlled Burn of Covenant

The fire in the furnace is not random combustion. It is a **precisely calibrated thermal event**, authored and permitted according to the sovereign blueprint in the Book of Truth. Its flames have a specific chemical composition and a singular, glorious aim.

The Chemical Makeup of the Fire:
Scripturally, this divine fire manifests as a composite of four intensifying elements:

1. **Trials (Dokimion):** The pressures of circumstance—loss, sickness, delay, hardship. These are the **general stresses** applied to the ore to test its structural integrity. Does your faith hold its shape under weight?
2. **Persecutions (Diōgmos):** Hostility, rejection, slander, and oppression inflicted *because of your identification with Christ and the End-Time Gospel.* This is **targeted heat** applied to the seam where your faith meets the world. Will you remain bonded to the truth when the world tries to blast you loose?
3. **Temptations (Peirasmos):** The enticements to sin, the seductive whispers of the familiar spirit, the allure of the old, broad-way life. This is the **chemical test.** What substances within you react and bond with the offered corruption? What remains inert and pure?

4. **Tribulations (Thlipsis):** The crushing, enveloping pressure that feels inescapable—the "narrow place." This is the **full-immersion heat** that leaves no part of you untouched, forcing every hidden impurity to the surface.

This four-part flame—**Trials, Persecutions, Temptations, Tribulations**—is the exclusive refining agent for the saints. It is the "various trials" Peter names (1 Peter 1:6).

The Sovereign Purpose: The Revelation of Genuineness
The purpose of this controlled burn is starkly clear in the divine metallurgy: *"so that the tested genuineness of your faith... may be found..."* (1 Peter 1:7).

The fire exists **to reveal, not to create.** It does not make your faith genuine; it *exposes* whether it ever was. Like a master assayer, God applies the flame not to produce gold, but to **prove the gold is there.** Faith that exists only in comfortable theory, in cultural tradition, or in emotional sentiment will vaporize under this heat. It is "wood, hay, and stubble" (1 Corinthians 3:12). But faith that is substance—a living, covenant trust in the operative truth of the End-Time Gospel—will not burn away. Instead, the fire **burns the impurities *out of it***, leaving it more concentrated, more resilient, more brilliant.

The process is grievous (*"you have been grieved"*), but it is **necessary** (*"if necessary"*). The "if" is not a divine uncertainty; it is a conditional statement based on the Miner's perfect knowledge of the ore. For the metal-bearing ore, the fire is **always necessary.** There is no other path to purity.

The Eternal Yield: Praise, Glory, and Honor
The outcome is not merely personal survival. The refining fire has an eschatological yield: *"may be found to result in praise and glory and honor at the revelation of Jesus Christ."*

- **Praise:** The purified life becomes an eternal anthem of worship to the skill and faithfulness of the Refiner.
- **Glory:** The saint becomes a vessel radiating the brilliant, unalloyed nature of Christ—a display of divine craftsmanship.
- **Honor:** At the Judgment Seat, the tested, genuine faith receives the "Well done" and the crown, the honor of divine approval before all creation.

Your grief in the fire is temporal. The product of the fire is eternal. The Refiner does not enjoy your pain, but He **relishes the product.** He counts the process worthy because He can see, with absolute clarity, the magnificent, indestructible metal you are becoming in His flame. Your present affliction is the active, loving violence that separates the person you are from the person you were born as, forging the eternal you.

Satan as the Instrument: The Enemy's Fire, The Miner's Fuel

A critical, liberating truth must now be seared into your understanding of the furnace: **You are not battling God.**

The heat that scalds you, the pressure that seems poised to crush you, the temptations that whisper of cool escape—these are not authored by the Hand that holds you. They are the malicious edits of another, injected into your circumstance. The **primary author of the 'fire' in your furnace is Satan.** He is the *"prince of the power of the air, the spirit that is now at work in the sons of disobedience"* (Ephesians 2:2), and he seeks to work that same destructive spirit in you.

- **He authors the temptations:** The lustful imagination, the seed of bitterness, the compromising thought—these are not your creations. They are **demonic scripts** offered for your agreement, designed to make you bond with dross.
- **He orchestrates the persecutions:** The human agents who mock, oppose, and attack you are often unwitting actors, but the spiritual architecture of the attack—its timing, its cruelty, its strategic aim to make you deny the truth—is engineered in the pits of hell.
- **He injects the despair:** The voice that says, "God has abandoned you," "This fire is meaningless," "You will not survive," is the hiss of the serpent in the flame, attempting to trigger a fatal response of unbelief.

Yet—and this is the pivot point of sovereignty—he does so only within the ironclad, pre-written permission of the Great Miner.

This is the majestic paradox of the furnace: **Satan intends to destroy; God ordains to purify.** The enemy sees ore and throws his worst fire at it, hoping to see it explode, melt into slag, or be so deformed it becomes useless. But the Miner, with infinite wisdom, has placed a **divine governor** on the flame. He permits only the exact intensity, duration, and type of heat that will accomplish *His* purpose: not destruction, but definition.

The very malice of Satan becomes, against his will, **the fuel for your sanctification.** His rage is harnessed as the thermal energy for your refinement. His lies become the pressure that forces the truth in you to crystallize. This is the ultimate vindication of Romans 8:28: *"And we know that for those who love God all things work together for good, for those who are called according to his purpose."* The "all things" includes the fiery attacks of the adversary. God does not merely neutralize them; He **metabolizes** them. The poison of the serpent is transformed, through the covenant alchemy of the cross, into the medicine that heals you of impurity.

Therefore, in the furnace, your fight is not with the heat itself, but with your **response to the one authoring it.** Do you listen to the liar's commentary on the fire, or do you cling to the Miner's promise *through* the fire? This changes everything. You can stare into the flame and say, "This is Satan trying to break me," and in that same breath, by faith, declare, "But my God is using it to make me."

The furnace is not a sign of God's displeasure, but of His **purposeful engagement.** The presence of the enemy's fire is proof you are valuable enough to be attacked, and trusted enough to be refined. The Miner would not permit His chosen ore to be subjected to this if He did not already see, with absolute certainty, the glorious metal that will emerge when the enemy's destructive fire has spent its futile rage.

2.2 The Separating Substance: Christ in the Crucible

The fire reveals, but it does not define. Heat alone can only reduce everything to ash. There must be an agent within the inferno that attracts one substance and repels another—a catalyst that performs the eternal chemistry of salvation.

That agent is Christ.

He is not the flame; He is the **divine reagent** introduced into the molten chaos of your life. When the furnace door seals, you do not find yourself alone with mere suffering. You find yourself in the presence of **the living, active nature of God's Anointed One**—His character, His truth, His finished work, His Lordship. He is the perfect, immutable standard plunged into your volatile state.

In this white-hot crucible, a fundamental law of spiritual physics takes over: **like attracts like.** Your affinities are laid bare. Your hidden nature is forced to choose its eternal allegiance.

Will the core of your being be drawn toward the holiness, love, and obedience of Christ, clinging to it as the only reality in the melt? Or will it recoil, repelled by that purity, and instead bond with the bubbling impurities of self, sin, and accusation?

The Separating Substance does not shout. It simply **is.** Its presence in your fire is the greatest mercy and the most severe judgment you will ever know. For in its light, you will discover what you truly are.

The Test of Attraction: The Chemistry of the Crucible

The furnace is not merely a chamber of pain; it is a **laboratory of eternal affinity.** Once the fire reduces your life to a molten state—where every solid pretense, every rigid self-justification is liquefied—the true experiment begins. The Separating Substance, Christ, is introduced. What happens next is not determined by your willpower, but by your **deepest, atomic-level nature.**

Consider the three Hebrew youths. Thrown into Nebuchadnezzar's furnace for their uncompromising loyalty to God, they did not find the fire removed. They found a **Fourth Presence** within it (Daniel 3:25). The crucible—the King's decree—was not revoked. Instead, the very instrument of their execution became the stage for the revelation of their true nature. Their affinity was not for the cool comfort of compromise outside the fire, but for the holy companionship of the Son of God *within* it. The fire did not destroy them because their substance was **congruent with the One who walked with them in the flame.** The fire burned only the bonds that held them, leaving them utterly free.

This is the precise dynamic in God's furnace. The **precious metals (the elect)** possess a hidden, spiritual "molecular affinity" for the nature of Christ. This affinity was sovereignly imprinted upon them before the foundation of the world. When the heat rises, this latent attraction becomes an active, irresistible force:

1. **For Love:** In the fire of hatred and rejection, the metal in them is drawn to the unconditional, sacrificial love of Christ. They find themselves forgiving persecutors, not from effort, but from a gravitational pull toward His character.

2. **For Truth:** Amidst the lies of the enemy and the confusion of the melt, they are magnetized to the crystalline truth of the Twelve Pillars. Error and compromise, now liquid, flow away, while the core of their being aligns with the plumb line of revelation.

3. **For Humility:** As pride and self-sufficiency boil to the surface as dross, the metal in them seeks the low place, the posture of the Created Son who said, *"Not my will, but yours be done."*

4. **For Obedience:** When every external structure is gone, the remaining substance instinctively moves toward the command of God. Obedience ceases to be a duty and becomes the natural state of their refined composition.

This is the test: When you are melted down to your essence, what is your substance attracted to? The metal **cleaves to Christ.** It alloys itself with Him. In doing so, a transmutation occurs: the impurities are not just removed; the remaining metal **takes on His luster.** It begins to reflect His glory, His patience, His endurance. The saint emerges not just *free from* something, but **fundamentally like** Someone.

The crucible—the specific trial, the precise persecution—is therefore not an antidote to the fire. It is the **knowledgeable instrument of the Miner.** He designs the crucible (the circumstance) to perfectly expose the molten ore to the specific facet of Christ's nature that will test its affinity. It is a divine setup to answer one question: "When all else is fluid, does this soul flow toward My Son, or away from Him?"

The Fourth Man in your fire is not there to extinguish the flames, but to **reveal your nature in them.** Will you, like gold, find in Him your source of stability and shine? Or will you, like dross, react against Him and be consumed? The furnace is the revealer. Christ is the standard. Your affinity is your destiny.

The Dross Revealed: The Repulsion of Truth

For every action in the furnace, there is an equal and opposite reaction. As the precious metal is drawn irresistibly toward Christ, another substance within the molten ore exhibits a violent, repulsive force. This is **the dross—the called but not elect.**

Their initial response to the Gospel blast was genuine. They felt the fracture, left the broad way, received the token of righteousness, and were conveyed to the furnace's mouth. But the token was a guarantee of processing, not of purity. The furnace now performs its definitive work: it reveals that within the extracted ore, the dominant substance is not metal, but **waste material with a fatal affinity.**

This dross possesses a molecular attraction not to the Separating Substance, but to the very elements the Substance exists to purge:

1. **Affinity for Sin:** Under heat, this substance does not flow toward holiness; it **bonds with impurity.** Temptation does not repulse it; it activates a latent chemical hunger. The offered sin finds a willing receptor, and the two fuse together, becoming a heavier, more toxic slag.

2. **Affinity for Self:** When the fire melts away external supports, the dross does not seek the will of Another. It **coagulates around the "I."** Self-pity, self-justification, and self-preservation become its nucleus. It is magnetized by its own image, rejecting the crucible of self-denial.

3. **Affinity for Satan's Lies:** The accusatory, despairing, and deceptive edits injected by the enemy do not sizzle away on the surface of this substance. They are **absorbed as truth.** The dross agrees with the serpent's commentary on the fire—"This is unfair; God has forsaken you"—because that narrative resonates with its own rebellious composition.

The presence of Christ in the crucible does not purify this material; it **aggravates it.** Like oil repelling water, the dross recoils from the nature of love, truth, and humility. This repulsion is the active proof of its identity. It cannot cling to Christ because its fundamental nature is anti-Christ.

Thus, under the divinely-applied heat, the dross **cannot remain suspended.** It is forced to the surface, a scalding, bubbling froth of pride, bitterness, lust, and unbelief. It becomes visibly distinct from the molten metal below. It is **exposed.**

This exposure is the forensic basis for God's wrath. As Romans 1:18 declares, *"The wrath of God is revealed from heaven against all ungodliness and unrighteousness of men, who by their unrighteousness suppress the truth."* The furnace is that revelation in microcosm. The dross, by its very nature, *suppresses the truth* of Christ—it pushes it down, rejects it, and clings to the lie. In doing so, it **actively justifies its own condemnation.**

The final action of the Refiner is both necessary and terrible. The worthless, surface-level froth—now fully identified—is **skimmed off.** It is removed from the vessel with purpose, not in anger, but with the cold, procedural finality of a Master removing a contaminant. It is discarded, destined for the heap where all that resisted purification is finally consumed.

The furnace is merciful, even in this. It grants the dross one last, searing moment of truth: to see itself for what it is, in the brilliant, revealing light of the Christ it rejected. Better to be revealed and removed in the refining fire than to be mistaken for metal until the Day of eternal separation.

2.3 The Editorial Battle: Your Response in the Heat

The furnace has revealed its agents: the fire and the Separating Substance. Your nature is being exposed as either metal or dross. But this is not a passive chemistry experiment where you wait to see the result. In the white-hot moment between the flame's assault and your soul's reaction, a **cosmic editorial battle is waged for your story.**

This is the realm of your **sovereign responsibility within sovereignty.** You are the molten ore, but you are also the **radio operator** sending signals that authorize spiritual edits in the Book of Truth. Your thoughts, your words, your silent agreements in the crucible are not mere feelings. They are **switch commands** that determine which spirit—the Guardian-Angel of Light or the familiar spirit of darkness—gains legal standing to edit the next line of your script in the fire.

Will your response authorize an edit of overcoming grace, or one of compounded despair? The heat does not decide this. **You do.**

Responding to Christ (Love): Authorizing the Angelic Edit

In the molten chaos, a choice emerges. The heat is screaming. The dross is bubbling. The lies are whispering. And in that crucible of agony, you lift your head—not in defiance of the fire, but in recognition of the **Fourth Presence** within it. You make a decision that seems like madness to every unrefined instinct: you **respond to the Separating Substance, not to the flame.**

This response takes tangible, spiritual forms:

- **Crying out in trust:** Not a complaint, but a declaration. *"I do not understand this fire, but I know Your nature. I trust You in this."*
- **Worship in suffering:** Offering the sacrifice of praise *from* the altar of pain, your song becoming a weapon that shatters the enemy's narrative of despair.
- **Forgiving persecutors:** Releasing the right to revenge, breaking the chemical bond of bitterness, and choosing the alien compound of grace that can only exist in the presence of Christ.
- **Rejecting the demonic seed:** Feeling the pull of temptation—the offered edit of sin—and violently repulsing it with a confessed scripture, a prayer, a conscious alignment with truth.

This is not positive thinking. This is sovereign spiritual mechanics.

Your cry, your worship, your forgiveness, your rejection—these are **coded transmissions of alignment.** They are signals broadcast from your spirit, demonstrating your agreement with the government of God. They are a lawful submission to the jurisdiction of Heaven in the midst of hell's forge.

Your **Guardian-Angel (the indwelling Counsellor)**, who attends your page in the Book of Truth, receives this signal. He is the authorized switchman for your covenant journey. Your faith-filled response is the **command he has been awaiting.** It grants him legal, editorial authority.

He takes his pen. He accesses your life-script. And he **edits.**

- He writes over the enemy's intended trajectory of collapse with a new line: **"Steadfastness."**
- He replaces the script for a bitter heart with: **"Grace received; grace extended."**
- He alters the outcome of the temptation from *"fell"* to *"overcame by the blood and the word."*

This edit does not remove you from the furnace. It **switches your experience onto a different track within it.** The fire's intensity may not diminish, but its *effect* is transmuted. You are moved from the track labeled **"Consuming Affliction"** to the track labeled **"Purposeful Refinement."**

On this new track, the same heat now accomplishes a different work:

- It no longer burns to punish, but to **purge.**
- It no longer scalds to destroy, but to **shape.**
- The pain is not a sign of abandonment, but the **pressure that forms Christ in you.**

You are not being consumed; you are being **forged.** The hammer strikes, but on the anvil of faith, you are being made into a weapon. The fire rages, but in the crucible of worship, you are being transformed from one degree of glory to another.

Your response to Christ in the fire is the most powerful action you can take. It is the moment you stop being a victim of your circumstances and become a **participant in your own refinement.** You authorize the angels of God to rewrite your story from the inside, ensuring that this chapter of fire becomes the genesis of your greatest strength, your deepest purity, and your most unshakable faith. The metal in you is not just surviving; it is **being perfected.**

Responding to the Fire (Sin): Authorizing the Demonic Edit

The furnace offers another, more instinctive response. When the heat sears, the flesh does not crave worship—it craves **relief.** When the injustice of persecution burns, the soul does not naturally lean toward forgiveness—it reaches for the cool, satisfying alloy of **bitterness.** In this moment, you face a critical transmission: will you broadcast a signal of faith, or will you emit the frequency of the old mine?

To **succumb to bitterness**, to **nurse a grievance**, to **embrace the offered lust**, or to nod in silent agreement with the accuser's whisper—"God has forgotten you," "This is too much," "You deserve this comfort"—is to perform a spiritual act of profound consequence. You are not merely having a feeling. You are **sending a deliberate signal of alignment with the spirit of error.**

This signal is a broadcast on the frequency of rebellion. It is a coded message that reads: **"I agree with the narrative of this pain, not with the purpose of the Refiner."**

Your **familiar spirit**—the demonic entity assigned to your old, Adamic nature—monitors this frequency. It has been seeking legal standing, a covenant right to access your page in the Book of Truth. Your agreement with sin, your endorsement of despair, your choice of the corrupt narrative is the **legal authorization it requires.**

The moment you transmit that agreement, the familiar spirit seizes its opportunity. It lunges for the lever beside the tracks of your life in the furnace. With your own compliance as its key, it **throws the switch.**

It does not edit you out of the fire. Hell cannot override the Miner's sovereign decree of refinement. Instead, it **edits the spiritual outcome of the fire within you.** It authors new lines into your script:

- It writes **"Resentment"** over the paragraph where God wrote "Humility."
- It inserts **"Hardness of Heart"** as the lesson learned, instead of "Brokenness of Spirit."
- It scripts **"Wasted Pain"** as the chapter title—a season of agony that yields no purity, only calluses.
- It ensures the fire produces **"Spiritual Regression"**—a moving backward into old patterns of thought and bondage—instead of forward motion into Christ-likeness.

The furnace still burns around you. But now, on this demonically-edited track, the fire does not refine; it **cauterizes.** It does not purify the metal; it **bakes the dross into a permanent, stony crust around your**

heart. The pain is not transformed into holiness; it is **wasted,** leaving only the scars of rebellion—a brittleness, a cynicism, a deep-seated unbelief that becomes harder to melt with each subsequent heating.

You remain in the Refiner's house, but you are now collaborating with the arsonist. You are using the fire of God's mercy to solidify your own ruin. The heat that was meant to make you glorious now only makes you **more resistant to glory.** Your response has not changed your location, but it has damned your trajectory within it. You are being burned, but you are not being forged.

Your token of righteousness—the initial salvation that justified you and marked you as ore—is not a permanent amulet. It is a **covenant voucher**, valid only for the duration of the refining process and contingent upon your continued alignment with the Refiner's purpose.

To willfully, persistently choose dross responses in the furnace is not a mere lapse. It is an act of **treasonous trade.** You are taking the very token granted by the Miner's grace and using it to purchase, piece by piece, the poisonous alloys of bitterness, unbelief, and sin from the enemy's forge. Each agreement with the accuser, each nurtured grievance, is a **hammer strike upon that token**, notching it, deforming it, until its inscribed promise becomes illegible.

This is the terrifying warning of 2 Peter 2:20: *"For if, after they have escaped the defilements of the world through the knowledge of our Lord and Savior Jesus Christ, they are again entangled in them and overcome, the last state has become worse for them than the first."*

Consider the awful progression:

1. **First State:** Unmined rock, asleep in the broad way. Lost, but not yet inoculated against the truth.
2. **Escape:** The blast of the Gospel. Extraction. Justification. The token is received. You are ore, clean in position.
3. **Re-entanglement:** In the furnace, you repeatedly choose to bond with the very defilements you escaped. You prefer the familiar slag to the pure metal.
4. **The Final State: Ore that has rejected its own refinement.** You are not returned to the mine; you are **catastrophically upgraded in your capacity for rebellion.** You now possess the knowledge of Christ *and* the practiced habit of denying Him in the heat. Your hardness is no longer naive; it is **informed, deliberate, and therefore infinitely more culpable.**

To throw the token away is to become something far more dangerous and damned than a pagan who never heard. It is to become **a covenant traitor**, a living testament to the sufficiency of grace met with the totality of rejection. The fire that was meant to save you will, in the end, only bear witness against you, proving you cherished the dross within you more than the Metal-Maker who sought to set you free.

The token keeps you in the furnace. Only your clinging faith determines what the furnace makes of you. Cling to the Substance, and be saved. Cling to the dross, and be lost—with a finality more profound than if you had never been mined at all.

Section III: The Product & The Prize – From Metal to Masterpiece

The roar of the furnace fades. The searing white glow dims to a steady, radiant warmth. The violent churning of the melt settles into a profound, glassy stillness. The process is complete.

You are no longer ore.

The fire and the Separating Substance have done their work. The dross has been skimmed away, its toxic froth consigned to the slag heap. What remains in the crucible is no longer a chaotic mixture, but a **defined substance**—purified, homogeneous, and ready.

This is the moment of **final classification.**

The Great Miner now inspects His product. He is not looking for uniformity, but for **quality and character.** The intensity of the heat you endured, the consistency of your response to Christ in the flame—these have not been erased. They have been **eternally encoded into the molecular structure of what you have become.** Your suffering was not pointless; it was **architectural.** It determined your tensile strength, your brilliance, your capacity to bear glory.

In this section, we behold the outcome of the refining fire. We will witness the **hierarchy of holiness** emerge from the unity of the process: the Gold, the Silver, the Bronze, the Iron—each precious, each distinct, each fitted for its sovereign purpose in the coming Kingdom. We will see the tragic, final destination of the dross that refused purification. And we will understand the ultimate goal: not isolated jewels, but a **fabricated Temple,** a collective Masterpiece where every purified piece finds its perfect place in a divine structure that will outlast the universe.

The furnace was a means. This is the end. You have been melted, tested, and transformed. Now, step out of the crucible, and see what the fire has made you.

3.1 The Elect Few: Gold, Silver, Bronze, Iron

The Refiner does not produce a single, monotonous ingot. His artistry demands a spectrum of glory. From the unity of the furnace's fire emerges a **hierarchy of holiness**—not of value to God's love, but of capacity for His purpose.

The First Resurrection reveals this divine taxonomy. Not all metal shines with the same intensity, bears the same weight, or is chosen for the same function. The quality forged in the crucible—the degree of overcoming, the depth of purification, the consistency of response to Christ—crystallizes into four eternal classifications: **Gold, Silver, Bronze, and Iron.**

These are the **Elect Few**, the saved, the truly refined. But their eternal inheritance is not equal, for their participation in the fire was not equal. Their place in the Kingdom's architecture is determined by what the furnace proved them to be.

Gold (First-Class Righteous): The Consummate Overcomers

From the crucible emerges a substance that seems to have captured and solidified the very light of the furnace. This is **Gold**—the First-Class Righteous, the ultimate product of the refiner's art. Their brilliance is not a surface polish, but a **constitutional radiance**, born from a unique and severe communion with the flame.

Their distinction was forged in the **quality of their response** to the most intense thermal zones of the furnace. While all elect metal endured heat, Gold was refined in the **white-hot core**—the trials of maximum pressure, persecutions of violent opposition, and temptations of profound subtlety. Yet, in that place of extremity, they did not merely endure. They **obeyed.** Their faith was not passive resistance, but active, joyful adherence to the will of the Refiner. They worshipped when silence would have been understandable. They forgave when retaliation was justified. They loved when hatred was offered. In doing so, they authorized a continuous cascade of angelic edits, switching their track onto a trajectory of **maximum purification.**

This process stripped them of every alloy, not just of obvious sin, but of the subtler dross of self-reliance, human approval, and earthly comfort. What remains is **faith in its most elemental, unalloyed state**—a substance so pure it is malleable only to the hand of God, yet incorruptible against every assault of hell.

Thus, Gold is not merely saved; it is **crowned.**

- **Fit for the Closest Fellowship:** They attain the promise of Revelation 3:21: *"To the one who conquers I will grant to sit with me on my throne, as I also conquered and sat down with my Father on his throne."* Their affinity for Christ, proven in the fire, translates to an eternal proximity in governance and intimacy. They are the Bride in her fullest expression.
- **Entrusted with the Highest Rulership:** They are the administrators of the Millennial Kingdom and beyond, the "kings and priests" (Revelation 5:10) who rule with a rod of iron, their judgments as pure as their refined nature. The counsel of Revelation 3:18 to "buy gold refined by fire" finds its ultimate fulfillment in them—they *are* that gold.
- **The Raptured Firstfruits:** As previously established, they are the **Wheat** of the harvest, the first resurrection company. Their translation is the relief of the angels and the signal of the consummation. They are the living proof that the End-Time Gospel can produce a people conformed to the image of the Son, ready for immortality.

Gold is the Miner's masterpiece, the vindication of His covenant and His flame. They are the **living ingots of grace**, proof that the most severe fire, when met with unwavering faith, does not destroy—it **deifies.** They walked into the furnace as faithful ore and will emerge from it as glorified co-regents, their very beings an eternal testament to the transformative power of obedient suffering.

Silver, Bronze, Iron (Second-Class Righteous): The Noble Inheritance

The furnace's yield is not limited to the singular brilliance of gold. The Great Miner's economy is vast, His architectural plans magnificent, requiring materials of diverse tensile strength, conductivity, and purpose. Alongside the gold emerges a spectrum of equally precious, yet distinct, metals: **Silver, Bronze, and Iron.** These are the **Second-Class Righteous**—the Barley harvest, the preserved and purified who inherit the earth.

Do not mistake "second-class" for "second-rate." These are **genuine, saved, and eternally secure metals**, purified in the same covenant fire, washed in the same atoning blood. The difference lies not in their salvation, but in their **eternal vocation and capacity**, forged by their unique journey through the flame.

- **Silver:** Reflective, conductive, of high value. These saints possessed a faith that beautifully reflected God's grace. They were responsive to truth (conductive), though perhaps not enduring the most extreme heats that produce gold's ultimate malleability. They are the faithful stewards, the wise counselors, those whose lives consistently reflected God's nature in the everyday forge.
- **Bronze:** Strong, durable, resistant to corrosion. These are the resilient ones. Their faith was tested, perhaps not with the intensity of gold, but with long-lasting, grinding pressures. They did not necessarily shine with the first brilliance, but they **did not break.** Theirs is the strength of endurance, fit for pillars, gates, and load-bearing structures in the Kingdom (see the bronze pillars of Solomon's temple).
- **Iron:** Unyielding, foundational, utilitarian. The backbone of construction. These saints held fast to the core truths with an unshakeable, if unspectacular, grip. Their faith was simple, strong, and foundational. They are the stable, reliable ones, the builders and maintainers of the new world, whose strength provides the framework upon which more ornate glory is displayed.

Their Unified Inheritance: The Earthly Kingdom
While Gold is raptured to heavenly thrones, Silver, Bronze, and Iron receive the promise of the meek: **they inherit the earth** (Matthew 5:5). They are the **preserved mortals** who, having been sheltered through the Day of the Lord's wrath, step out onto a cleansed planet. They are the new "Noahites," commissioned to repopulate, cultivate, and administrate the Millennial world under the direct, visible reign of Christ and His golden co-regents.

Their glory is not lesser, but **different.** It is the glory of faithful stewardship in the restored creation, of raising families in righteousness, of building cities of peace, of enjoying the literal fulfillment of every God-given promise for earthly prosperity and joy—free from the curse, the serpent, and the Beast.

The Eternal Law of the Furnace: Capacity Forged by Response
Here lies the sobering, glorious truth that echoes from the crucible into eternity: **All are saved, but their eternal capacity to bear glory, authority, and intimacy is determined by their response *in* the furnace.**

The fire was the great revealer and former of **capacity.**

- The depth of your worship in suffering forged your capacity for **intimacy.**
- The consistency of your obedience under pressure forged your capacity for **authority.**

Ministry Website: End Time Gospel Church
Direct Messaging & Coordination: WhatsApp Command
Official Comm Channel: Tik Tok
Official Comm Channel: Facebook Channel
Official Comm Channel: YouTube Channel
Official Comm Channel: Instagram

- The purity of your faith through temptation forged your capacity to **bear glory** without corruption.

Silver, Bronze, and Iron are not disappointments; they are the **successful, noble product** of a real and saving faith that met the fire and was purified. They receive a glorious, tangible, earthly kingdom as their reward. Yet, their place in the hierarchy stands as an eternal testament—not to God's partiality, but to the immutable spiritual law that we reap *exactly* what we sow in the crucible of our testing (Galatians 6:7-8). They chose faithfully within their sphere, and they are honored immensely within it. The Miner receives each metal with joy, for each fulfills its designed purpose in His masterpiece.

3.2 The Dross: The Called But Not Chosen

A final, tragic substance remains in the crucible's narrative. It is not metal, but it passed through every stage reserved for the elect: mined by the Gospel blast, conveyed to the furnace, subjected to the refining heat. This is **the Dross**—the definitive, harrowing proof of the parable: *"For many are called, but few are chosen."* (Matthew 22:14).

These are not pagans in the distant mine. They are the **ore that sat at the mouth of the fire.** They received the token of righteousness. They professed the faith, learned the doctrine, and took their place among the saints. But when the furnace sealed and the Separating Substance was introduced, a fundamental, irreversible reaction occurred within them: **their core substance repelled the nature of Christ and bonded with the sin it was meant to purge.**

Their Profile: The Great Deception

- **They possess "a form of godliness."** (2 Timothy 3:5). They master the vocabulary of Zion. They observe its ordinances. They can argue its doctrines. Their lives are structured around its community. But it is a form—an external shape without internal substance. They deny its *power*—the dunamis, the transformative, refining energy that alone can change ore into metal.

- **They are those who "believed for a while."** (Luke 8:13). Their initial response was not feigned; it was real, but shallow. It was belief in the benefits of extraction—the fellowship, the purpose, the identity—without a covenant commitment to the agony of refinement. Their faith was rooted in the soil of convenience, not the bedrock of covenant. When the sun of persecution rose with scorching heat, it withered because it had no root in the rock of obedience.

The Fire's Final Verdict: Exposure, Not Purification
For the dross, the furnace performs a different operation. It does not purify; it **catalyzes a fatal reaction.** The heat does not burn away impurity; it **activates it.** The presence of Christ does not attract; it **repels,** agitating the hidden anti-Christ nature within. What was dormant in the cool ore becomes violently active in the molten state.

The fire thus becomes the great **exposer.** It renders visible what was always true but hidden beneath the form of godliness. It reveals:

- A heart that prefers the comfort of bitterness to the cost of forgiveness.

- A will that chooses the familiar bondage of sin over the terrifying freedom of holiness.
- A nature that ultimately agrees with the accuser's lie about God, rather than the Son's testimony of the Father.

The Skimming: The Refiner's Necessary Justice
At the perfect moment, the Refiner acts. His action is not one of rage, but of **procedural finality.** He does not destroy the dross; He **removes it.** With the skimmer of His judgment, He lifts the bubbling, worthless froth from the surface of the precious melt. It is **cast out as a reject**—a substance that occupied the crucible but could not become part of the product.

This is the fulfillment of Christ's immutable law: *"Every tree that does not bear good fruit is cut down and thrown into the fire."* (Matthew 7:19). The "fruit" is not occasional moral behavior, but the **inevitable produce of a transformed nature**—the metal itself. The dross bore no metal. It only ever produced more dross, even under perfect refining conditions.

Their end is the most solemn warning in all of scripture. They are not cast back into the mine. They are **consigned to the eternal furnace**—the lake of fire prepared for the devil and his angels (Matthew 25:41). The very fire they resisted for purification becomes the element of their everlasting punishment. They are the ultimate testament to the truth that it is a fearful thing to be touched by the covenant and then to reject its central command: *"Be ye holy; for I am holy."* (1 Peter 1:16).

The dross stands as an eternal monument to the fact that one can experience the call, dwell in the camp of the saints, and endure the heat of affliction, yet never possess the nature that responds to the Separating Substance. They are the living—and then eternally dying—proof that proximity to the fire is not salvation. Only **union with the Christ in the fire** is.

3.3 The Final Forging: The Collective Temple

The furnace was never an end in itself. The Great Miner is not a collector of isolated ingots to be stored in a celestial vault. He is the **Master Architect**, and His goal is construction. The precious, purified metals—the Gold, Silver, Bronze, and Iron—are not the final product. They are the **high-quality materials** for a project of cosmic scale and eternal significance.

The divine purpose, revealed from the foundation of the world, is to build a **City**, a **Temple**, a **collective masterpiece** where God Himself will dwell in unmediated fellowship with His perfected creation. As the Apostle Paul unveils: *"You are… built on the foundation of the apostles and prophets, Christ Jesus himself being the cornerstone, in whom the whole structure, being joined together, grows into a holy temple in the Lord."* (Ephesians 2:19-21).

From Metal to Living Stone
Your personal refinement has a teleology—a target beyond yourself. The fire did not merely make you pure; it made you **fit.** As Peter reveals, you are being made *"like living stones… being built up as a spiritual house."* (1 Peter 2:5). The furnace's heat and pressure did not create a shapeless blob of gold; it forged you into a **specific, intentional stone.**

- Your unique trials shaped your contours.
- Your specific obediences defined your angles.
- The dross that was removed left a precise void that only another purified stone can fill.
- The metal you became determined your strength, your placement, and your function in the load-bearing wall.

The Divine Construction Site: The End-Time Gospel Furnace
This is the ultimate purpose of the present, terminal furnace of the End-Time Gospel. It is not just refining individual saints; it is **forging the final cornerstone believers** for the eternal Zion. We are not just being saved *from* the world; we are being prepared *as* the dwelling place of God in the Spirit.

- The **Gold** (First-Class Righteous) are the pinnacle stones, the capstones and pinnacles that catch the first and last light of glory, seated with Christ in the heavenly dimension of the Temple.
- The **Silver, Bronze, and Iron** (Second-Class Righteous) are the strong foundation stones, the walls, the gates, and the pillars of the earthly courts of the Kingdom, forming the visible, tangible structure of the Millennial reign.

A Structure of Perfect Unity
In this Temple, hierarchy does not create discord; it creates **harmony and strength.** The cornerstone (Christ) aligns every other stone. The strength of iron supports the brilliance of gold. The reflective silver illuminates the durable bronze. Each purified stone, with its unique properties forged in the fire, finds its perfect, satisfying place. It **fits.** The friction of selfishness, competition, and envy—all dross—was burned away in the furnace, leaving only the clean, interlocking surfaces of shared holiness and mutual purpose.

The Climactic Act of History
Therefore, the roar of the End-Time Gospel furnace is the sound of the **final quarrying and shaping operation** in human history. God is now extracting and perfectly forming the last living stones needed to complete His holy habitation. When the final elect soul is refined and the last stone is cut, the furnace will shut down. The construction will be complete.

The glorious, collective Temple will stand forever: a monument not to human achievement, but to the Refiner's fire and the Cornerstone's grace. You are not just being saved *from* something. You are being forged *for* something. You are becoming part of the eternal home of God. Let the fire do its work. Your place in the wall awaits.

Conclusion: The Crucible's Call – Forge or Furnace

The diagnosis is complete. You now understand your geology: you were born **ore** in a mine under sentence. You have heard the Miner's law: only **one furnace burns at a time**, and today it is the white-hot blaze of the End-Time Gospel. You have seen the two possible outcomes: **purified metal** for the Master's Temple, or **exposed dross** for the everlasting slag heap.

There are no bystanders in this hour. You are either on the conveyor or you are not. You are either in the fire or you are not. And if you are in it, you are either **being forged or being consumed.**

To the Saint in the Flame:
You are not being punished. You are being **processed.** The unbearable heat is the exact temperature required to separate the precious in you from the worthless. The Fourth Man (Jesus Christ) is in the fire with you—not to extinguish it, but to be the Standard to which your molten soul must flow. **Cling to Him.** Let your every scorched breath be a cry of trust. Let your every pain-saturated thought be captured and made a prayer. In the very act of worship within the crucible, you authorize the angels of God to edit your path from victim to victor, from casualty to conqueror.

Your response *in* the fire is writing your eternal resume. Will it read **Gold,** proven in the hottest part of the blaze? Or **Silver,** reflective and true? Or **dross,** rejected and removed? The choice is made now, in the moment between the enemy's lie and your Spirit-led reply.

To the Ore Hesitating at the Mouth:
You hear the roar. You feel the radiating heat that warns of both agony and transformation. You are facing the last, great decision of your existence: **the fire of covenant, or the fire of condemnation.**

To remain ore is not to stay safe. It is to choose, by default, the **eternal furnace of the Lake of Fire.** The mine will be shut, and all unprocessed material will be gathered and cast into the fire from which there is no refining, only ruin. Your morality, your heritage, your good intentions are just interesting patterns in the rock—they will not save you from the smelter of God's final justice.

Step into the fire. The only way out is through. The only path to life is death to the ore. Let the blazing truth of the Twelve Pillars—the absolute Lordship of the Father, the Created Sonship of Jesus—strike you now. Let it melt the rock of your resistance. Let it begin the holy, terrible, glorious work of making you into something new.

The Final Summons echoes, not from the distant past, but from the active, roaring mouth of the present furnace:

"Who among you will dwell with the consuming fire? Who among you will abide with everlasting burnings?" (Isaiah 33:14).

This is not a question for the timid. It is the recruitment call for the **eternal Temple.** The answer is given not with words in the cool of the mine, but with a life forged in the blaze. It is given by the metal that, when tested, chose at every turn to alloy itself with Christ—to love when hated, to bless when cursed, to obey when broken, to trust when all was flame.

That metal will emerge.
It will bear the image of the Son.
It will be fitted into the holy city, a living stone in a wall that will stand when the universe is renewed.
It will be **priceless.**

Ministry Website: End Time Gospel Church
Direct Messaging & Coordination: WhatsApp Command
Official Comm Channel: Tik Tok
Official Comm Channel: Facebook Channel
Official Comm Channel: YouTube Channel
Official Comm Channel: Instagram

The door of the furnace is before you.
The Miner's eye is upon you.
The Separating Substance awaits you.

Do not fear the fire that refines.
Fear only the state that cannot be refined.
Enter.
Be forged.
Become.

The mouth of the Lord has spoken! The Spirit and the Bride say 'Amen.'

Chapter 10: The Body of Christ – The Cosmic Transplant

Introduction: You Are Already a Component

You are not, and have never been, a free-floating soul. From your first cry, you were **hardwired into a network.** Your thoughts, your desires, your very perception of reality were never your own—they were the broadcast signals of a **corporate head,** a source of consciousness you were born plugged into. You didn't just *inherit* sin; you were born as a **living terminal** in the mainframe of the First Adam. Your "self" was a local processing unit for a global system of rebellion.

This is the terrifying truth of your natural state: **you were a functioning member in the Body of Death.**

Your worship—the sum total of your life's direction and energy—was the output of this integration. You lived the "way of life" of your source. To the Almighty, you were not an individual to be judged in isolation, but a **cell in a condemned organism.** Your personal morality was just a variation in the terminal cancer; it did not change your host body's fatal diagnosis.

Therefore, salvation cannot be a minor software update. It is not an adjustment to the terminal. It is a **catastrophic, glorious severance from one living network and a grafting into another.**

This chapter reveals the divine medical procedure. We will follow you from your state as an **integrated component of the Adamic Corpse**, through the violent but merciful **surgical amputation** of repentance, into the **sterilizing bath** of justifying faith, and finally into the **miraculous transplant** that wires you into the nervous system of the Last Adam—Jesus Christ. You will move from being a carrier of death's code to a conduit of resurrection life.

To misunderstand this is to mistake a organ transplant for a bandage. It is to risk your new life through **fatal incompatibility**—your old wiring rejecting the new Head, triggering a spiritual immune crisis that can end in rejection, sepsis, or amputation.

You were built for integration. The only question is: **Which Body owns your code?**

Section I: The Diseased Body & The Surgical Call

Introduction: The Terminal Network

Before you understood right from wrong, you were already condemned. Before you made a single moral choice, you were already in custody. This is not divine injustice; it is **biological and spiritual fact.** You were born **on the grid.**

The "grid" is the living, spiritual network birthed from the First Adam's catastrophic surrender in Eden. When Adam disobeyed, he did more than break a rule; he executed a **covenant transfer of editorial authority.** He surrendered his page in the Book of Truth—the script of his life and the lives of his descendants—to a new author: Satan, the father of lies (John 8:44). The serpent gained legal rights to edit humanity's story.

The consequence was not merely a guilty verdict, but a **change of nature and source.** *"Therefore, just as sin entered the world through one man, and death through sin, and in this way death came to all people, because all sinned..."* (Romans 5:12). Death became more than a penalty; it became **the operating system.** Satan, the personification of death and rebellion, became the *de facto* "god of this age" (2 Corinthians 4:4), the head of a corrupted body.

This is your native state: **You were born as a processing unit in the Adamic network, with Satan as your functional head.** Your "sinful nature" is not an abstract inclination; it is the **received broadcast** from this fallen head, the corrupted data stream you were wired to decode. Your every thought apart from Christ was filtered through this terminal. Your will was in bondage because your source code was authored by the enemy. You didn't just commit sins; you **manifested the edits** he authored into the profile of the Adamic race.

This is why self-improvement is a cosmic joke. You cannot reprogram a terminal while it is still plugged into the central server of death. You cannot plead for better edits from the Author of Lies. The entire network is slated for decommissioning and eternal deletion.

Thus, the call of the Gospel is not an invitation to try harder. It is a **surgical summons.** It is the divine command to consent to a radical, life-or-death procedure: **amputation from the Adamic body.** It is the offer to have your connection to the server of death severed, so you can be rewired to the source of Life Himself.

This section exposes the terminal illness of your birth-body and presents the only intervention that can save you: not a treatment, but a **transplant.**

1.1 The Adamic Body: Integrated into Death

You did not inherit a problem. You were born **inside the problem.** Humanity is not a collection of individuals who happen to share a common flaw. We are a **single, corporate organism**—a sprawling, interconnected body grown from the corrupted seed of the First Adam. This is not a metaphor. It is spiritual genetics.

The Corporate Head & The Living Death
When Adam fell, he did not merely become a bad example; he became a **fountainhead of death.** *"For as in Adam all die..."* (1 Corinthians 15:22a). His rebellion genetically and covenantally reprogrammed his entire lineage. More than this, his surrender granted **headship authority** to another. Satan, who engineered the fall, became the operational "prince" and "god" of this Adamic system (John 12:31, 2 Corinthians 4:4). Thus, the "Adamic Body" has a dual headship: **Adam as the biological/covenantal source, and Satan as the spiritual/operational director.** To be born "in Adam" is to be born under this joint, tyrannical jurisdiction.

Your Native State: A Cell in a Terminal Organism
Your natural life—your thoughts, desires, and actions prior to Christ—was never your own. It was the **localized functioning of a cell in this global body of death.**

- Your mind processed the world with the **operating system of rebellion.**

- Your heart beat with rhythms set by the **pacemaker of sin.**
- Your will operated within the narrow parameters allowed by the **central nervous system of the flesh.**

You were not a free-floating island of self-determination. You were an integrated component, sharing the same corrupted life-source, headed toward the same inevitable necrosis: "the wages of sin is death" (Romans 6:23).

The Symptomatology: Sin as Metabolism
Therefore, sin is far more than discrete bad actions. It is the **core metabolic process** of the Adamic Body.

- **It is the Native Language:** Sin is how this body communicates. Lying, lust, pride, and envy are not anomalies; they are the common tongue of its cells, the way members of this body relate to God, to each other, and to themselves.
- **It is the Energy Source:** This body cannot run on holiness. It metabolizes rebellion. It draws its sense of purpose, identity, and even fleeting pleasure from acts of defiance against the Creator's order. Its fuel is "the lust of the flesh, the lust of the eyes, and the pride of life" (1 John 2:16).
- **It is the Immune Response:** The Adamic Body's defense mechanism is to attack anything that represents the life of God. Righteousness appears as a foreign pathogen, truth as a toxin to be expelled. This is why the world hates Christ and His people (John 15:18-19)—it is the autoimmune attack of a dying body on the only cure.

To be born into this body is to be born with a fatal, congenital illness. You can be a "healthy" cell—morally upright, culturally refined, religiously devout by the body's own standards—but you are still **inside the cancer.** Your relative "health" does not change the body's terminal diagnosis, nor your shared fate in its dissolution.

This is your spiritual origin story: integration into a corpse. Until you understand this, the call of the Gospel will sound like moral advice instead of what it truly is: a declaration of medical emergency and an offer of radical, life-saving surgery.

1.2 The Diagnosis & Prognosis: Terminal Separation

The divine assessment is not a partial scan. God does not examine individual cells in isolation. He views the **entire organism.** His diagnosis, therefore, is sweeping, absolute, and terrifying in its corporate finality: **The Adamic Body is terminally ill with sin, and its condition is metastatic, universal, and irreversible by any internal means.**

The Diagnosis: You *Are* the Disease
This is the critical leap in understanding. God does not merely say you *have* a sin problem. The verdict is more severe: **You are constituent of the problem.** Your very existence as a natural descendant of Adam means you are **part of the pathology.** The disease is not external to you; it is the material of your spiritual DNA. *"There is no one righteous, not even one... there is no one who does good, not even one."* (Romans 3:10-12). This is not a critique of your worst moments; it is a description of your **native**

Ministry Website: End Time Gospel Church
Direct Messaging & Coordination: WhatsApp Command
Official Comm Channel: Tik Tok
Official Comm Channel: Facebook Channel
Official Comm Channel: YouTube Channel
Official Comm Channel: Instagram

state. You are not a healthy person who caught a virus; you are a malignant cell in a terminal body. Your thoughts, absent the invasive grace of God, are part of the tumor's growth.

The Prognosis: Death and Dissolution
The outcome of this diagnosis is not a treatment plan. It is a **terminal prognosis.**

- **Spiritual Death:** Immediate separation from the life of God. You are *"dead in your transgressions and sins"* (Ephesians 2:1). This is not future tense; it is present reality for the unregenerate—a living corpse animated by the wrong spirit.
- **Physical Death:** The inevitable, bodily unraveling that stands as a living parable and surety of the spiritual state. *"The wages of sin is death..."* (Romans 6:23a).
- **The Second Death:** Eternal, conscious dissolution in the lake of fire—the final, judicial disposal of the corrupted organism and all its unrepentant parts. *"Then death and Hades were thrown into the lake of fire. The lake of fire is the second death. Anyone whose name was not found written in the book of life was thrown into the lake of fire."* (Revelation 20:14-15).

This prognosis applies to the **whole body.** God's judgment rests upon the corporate entity of "Adam." You, by birth, share in its corporate guilt (*"in Adam all die"*) and thus in its corporate condemnation. There is no healthy quadrant, no safe cluster of cells. The entire system is under a sentence of death.

The Illusion of Asymptomatic Life
This is why moral relativism and religious self-improvement are fatal delusions. A cell may consider itself "good" because it is not currently engaged in active metastasis, but it is still cancerous by nature. Its temporary stability does not alter the body's terminal trajectory or its own inclusion in the coming excision.

The prognosis leaves only two options: **perish with the body, or be surgically removed from it.** There is no third way. There is no reforming the Adamic organism. God's plan is not chemotherapy; it is **radical transplant surgery.** The old body is not slated for rehabilitation, but for cremation. Your only hope is to be identified for extraction before the final incineration begins.

The diagnosis is in. The prognosis is fixed. The question now shifts from "What is wrong with the world?" to **"Will you consent to be cut out of the dying mass, or will you cling to it as it slides into the furnace?"**

1.3 The Surgical Call: Amputation from the Old System

The prognosis is not a life sentence—it is a **death sentence.** You are integrated into a terminal organism. There is no cure for the body you are part of; its fate is sealed. Therefore, hope does not lie in treatment, but in **evacuation.**

This is the essence of the End Time Gospel's first demand: it is a **surgical call.**

It is not an invitation to self-improvement within the old system. It is not a plea for the cancerous body to behave better. It is a **divine ultimatum,** broadcast on the frequency of mercy, to every cell aware of its own malignancy:

"You must be cut out."

The call to **repentance and confession of sin** is your consent form for this amputation. It is the moment you stop arguing with the diagnosis and instead agree with the Divine Surgeon: *"You are right. I am not just sick; I am part of the sickness. This body is death, and I am in it. Cut me out."*

This is the violent, necessary beginning of salvation. You are not being asked to reform the cell. You are being asked to **volunteer for its excision** from the network of death, so that it might be grafted into the Body of Life. The first cut is the deepest—it is the severing of your identity, your allegiance, and your legal standing with the Adamic whole.

The call echoes now. The Surgeon's hand is poised. The scalpel is His Word. Will you consent to the cut?

The Surgical Summons: Consent to the Cut

The End Time Gospel is not a gentle suggestion. It is a **crisis-inducing, life-or-death summons** issued from the operating theater of heaven. It does not ask for your opinion on spiritual matters; it presents you with a **non-negotiable procedural consent form.**

Its core demand is stark: **You must consent to be amputated from the Adamic body.**

This is not a metaphor for gradual distancing. Amputation is a violent, definitive, and irreversible separation. It is the severing of every nerve, blood vessel, and ligament that binds you to the source of your identity, nourishment, and—ultimately—your death. The End Time Gospel calls you to willingly present yourself for this holy violence.

The Mechanism of Consent: Repentance and Confession
Your "yes" to this summons is articulated through two conscious, willful acts:

1. **Repentance (Metanoia – Change of Mind):** This is your **intellectual and volitional agreement with God's diagnosis.** It is the moment you stop arguing from the perspective of the diseased body ("I'm not that bad," "Others are worse," "I have my own moral code") and instead adopt the perspective of the Surgeon. You see the cancer for what it is. You acknowledge that your very nature is fused to a terminal system. Repentance is signing the line that says, "I agree the amputation is necessary."
2. **Confession of Sin (Homologeō – To Say the Same Thing):** This is your **verbal and judicial agreement with God's prognosis.** You do not just agree in principle; you **specify the malignancy.** You name the symptoms—the lies, the hatred, the lust, the idolatry—not as isolated mistakes, but as evidence of your integration into the body of death. Confession is pointing to the infected limb and saying, "Yes, this is part of what must be removed. It is mine, and it is rotten."

The Nature of the Decision
This consent is not passive. It is a **willful decision to be removed.** It is an active renunciation of citizenship in the old regime. You are choosing exile from the only "home" you've ever known—the Adamic collective—because you have finally believed the report that it is a sinking ship, a collapsing building, a corpse in slow decomposition.

- You are consenting to lose your old identity, which was defined by your place in that body.
- You are consenting to the pain of severance—the loss of relationships, habits, and pleasures that were fed by the old system's corrupted lifeblood.
- You are consenting to be a **disconnected, isolated fragment** in the moment between amputation and grafting, trusting the Surgeon not to leave you hemorrhaging on the floor.

The Immediacy of the Call
This summons is urgent. The Adamic body is in its final stages of systemic failure. The divine "OR" is lit. The call is not, "Consider this option." It is, ***"The procedure is now. Consent or be consumed with the whole."***

Your repentance and confession are not the amputation itself; they are your signed consent for it. The Surgeon performs the operation by the Spirit through the cross. But without your consent—without that conscious, willful agreement to be cut free—you remain, by default, an integrated part of the mass slated for destruction. The Gospel offers you a terrifying, glorious escape: to be severed from the whole so you can be made whole in another.

Justification by Faith: The Sterilization of the Graft

The moment you consent to the amputation—the instant your repentance and faith reach out to Christ—a profound, instantaneous, and forensic transaction occurs in the heavenly realm. This is **Justification by Faith.** It is not the completion of the transplant, but the **critical preparatory sterilization** that makes transplantation possible.

Picture the severed limb. It is cut away from the diseased body, but it is still **covered in the pathogen of its former host.** It carries the legal guilt (*reatus*) and the corrupted identity of the Adamic system. If grafted in this state, it would introduce fatal infection into the new body. It is biologically incompatible and legally condemned.

The Sterilizing Agent: The Blood of Christ
At the moment of faith, the severed "you" is plunged into the **antiseptic, cleansing fountain of Christ's atoning blood.** *"The blood of Jesus his Son cleanses us from all sin."* (1 John 1:7). This is a legal and spiritual decontamination:

- **The Guilt is Removed:** The legal record of charges against you—the sentence of death for your part in the Adamic rebellion—is not just pardoned; it is **obliterated.** *"He has taken it away, nailing it to the cross."* (Colossians 2:14). The forensic stain of the old body is washed away.

Ministry Website: End Time Gospel Church
Direct Messaging & Coordination: WhatsApp Command
Official Comm Channel: Tik Tok
Official Comm Channel: Facebook Channel
Official Comm Channel: YouTube Channel
Official Comm Channel: Instagram

- **The Identity is Exchanged:** Your legal standing before God is instantly switched. You are no longer categorized under "ADAM: GUILTY." You are now filed under **"IN CHRIST: RIGHTEOUS."** *"God made him who had no sin to be sin for us, so that in him we might become the righteousness of God."* (2 Corinthians 5:21). You are declared righteous—not because you are inherently pure yet, but because you are **legally cloaked** in the spotless record of Christ.

The Result: A Viable, Clean Graft
You are now **sterilized.** The condemning pathogens of guilt and alien identity have been neutralized. In the sight of divine law, you are a **viable candidate for transplantation.** You are not yet attached to the new body, but you are **prepared for attachment.** You are held in the secure, preservative solution of grace—the applied merit of Christ's blood—awaiting the surgical hand of the Spirit to graft you in.

This is your legal viability. Justification does not make you spiritually mature or functionally holy. It makes you **admissible.** It changes your status from "contaminated refuse" to **"sanitized, approved tissue for implant."** It is the divine "YES" that overrules every legal objection to your incorporation into the Body of Christ. Without this sterilization, the Holy Spirit—the Divine Immunologist—would reject you as an incompatible, dangerous foreign body. With it, you are cleared for the most miraculous surgery in the universe.

Your faith was the hand that received the sterilizing agent. Your consent to the amputation allowed the application. Now, clean and legally approved, you await the final, life-giving procedure: **grafting into the living Vine.**

Section II: The Transplantation Procedure: Death, Burial, New Life

Consent has been given. Sterilization is complete. You are a clean, legally-viable graft, held in the preservative of grace. But you are not yet alive with *His* life. A sterilized limb in a basin is still dead tissue.

Now begins the **miraculous tripartite procedure** that does what no natural process can: it unites a dead member to a living Body, making it share in that Body's resurrection life. This is not spiritual theory; it is **surgical reality**, accomplished through ordained, tangible means.

This section walks you through the operating theater of redemption. We will witness the **burial** of your old, amputated identity, the **grafting** of your sterilized person into the nerve-center of Christ, and the **activation** of shared, divine life. This is where your legal standing becomes your living state. This is where the corpse becomes a cell in the Resurrected One.

The procedures are specific, non-negotiable, and sequential: **Death, Burial, New Life.** To bypass one is to nullify the transplant. To submit to all three is to cross from the kingdom of death into the organism of eternal life. The Surgeon is ready. The Body awaits. The procedures are now.

2.1 The Operating Theatre: The Tomb and The Altar

The divine transplant does not occur in the abstract. It is not a mystical, invisible event divorced from time and space. It is a **historical, tangible, and covenantal surgery** performed at a specific location, with specific instruments. The operating theatre for your salvation is **the convergence of two geographical and spiritual realities: the Altar of the Cross and the Tomb of the Garden.**

The Cross: The Sterilizing Altar & Amputation Site
The hill of Golgotha is more than a historical location. It is the **cosmic surgical stage** where the Incision was made. On the cross, Christ—the Last Adam, the head of the new creation—allowed Himself to be amputated from the living. In His death, the **decisive, legal severance** of the old Adamic body from God was finalized and displayed. His flesh was torn so the surgical separation could be complete for all who would be joined to Him.

But the cross is also the **altar of sterilization.** His spilled blood is the divine antiseptic, collected in the basin of God's justice, now available to wash every consenting soul. The cross is where the legal viability for your graft was purchased. It is both the place of death and the source of the cleansing agent.

The Tomb: The Sterile Grafting Chamber
The borrowed sepulcher of Joseph of Arimathea is the second coordinate. It is the **sterile, sealed environment** where the miracle of new life began. The tomb represents the total burial of the old, amputated state. But more than that—in the mystery of God's power—it became the **womb of resurrection.** Within that darkness, life incompatible with death was ignited. The tomb is where death's dominion was proven sterile, and a new, indestructible life-form emerged.

The Procedures: The Sacraments/Ordinances
These two locations—the Altar and the Tomb—are not merely remembered. Their reality is **applied to you** through God's ordained surgical procedures: the sacraments or ordinances. These are not symbolic rituals. They are the **covenant mechanisms** through which the legal realities of the theatre become the living realities in your biography.

- They are the **surgical ports** through which the work of the cross and tomb is connected to your spirit.
- They are the **divinely-wielded instruments** that perform the graft.

To approach them as mere tradition is to stand outside the operating theatre, watching through a window while your life hangs in the balance. To submit to them in faith is to be wheeled into the room, placed upon the table, and connected to the life-source of the universe. The theatre is ready. The procedures are now.

2.3 Procedure Two: Spirit Baptism – The Grafting Operation

The burial confirmed the old self's death. Now, the miracle of integration begins. If water baptism is the burial of the amputated part, then **Spirit Baptism is the grafting of that part into the living organism.** This is not a secondary experience or an optional blessing; it is the **essential, life-giving surgical connection** without which the sterilized graft remains dead in the basin.

The Operation Defined
"For we were all baptized by one Spirit so as to form one body—whether Jews or Gentiles, slave or free—and we were all given the one Spirit to drink." (1 Corinthians 12:13). This is the divine description of the procedure: a **baptism (immersion) by one Spirit into one Body.** The Holy Spirit is not the subject of a prayer meeting; He is the **divine surgical medium.** He is the sterile field, the healing gel, and the

supernatural adhesive all in one. In this operation, your sterilized, believing spirit is **fully immersed into the living matrix of the Body of Christ.**

The Divine Immunosuppressant
This is the profound mystery and necessity of the Spirit's role. By nature, a holy God and a sinful creature are **biospiritually incompatible.** The righteousness of God's organism would naturally reject a former part of the Adamic corpse as a foreign, hostile body. This is the ultimate "graft-versus-host" disease.

The Holy Spirit functions as the **perfect, divine immunosuppressant.** He does not lower the Body's holiness. Instead, He **overwhelms the graft's incompatibility** by saturating it with the very life and nature of the new Host. He writes the genetic code of Christ over the old Adamic memory in the graft, creating a miraculous compatibility. *"And if the Spirit of him who raised Jesus from the dead is living in you, he who raised Christ from the dead will also give life to your mortal bodies because of his Spirit who lives in you."* (Romans 8:11).

The State of Implantation: "In Christ"
The moment this baptism is received by faith, the graft is **implanted.** The surgery is successful. You are no longer a separate entity "in the basin." You are now *"in Christ."* This is the definitive New Testament location for the believer.

- **You Share the Same Spiritual Lymph (The Holy Spirit):** The Spirit who fills the Body now circulates through you. He is the communication system, the hormonal regulator, and the immune defender of the entire organism.
- **You Share the Same Blood (Life):** The Zoe-life of God—the resurrection life of the Head—now flows through you as your animating principle. You are no longer powered by the metabolic processes of sin (the old body), but by the vital force of Christ. *"For you died, and your life is now hidden with Christ in God."* (Colossians 3:3).
- **You Have a Neural Connection to the Head:** Direct, living communication is established. You receive impulses—promptings, convictions, guidance—from the mind of Christ. You are wired into His will. *"But we have the mind of Christ."* (1 Corinthians 2:16).

This is Regeneration. It is the burst of life into the dead graft. It is the moment you cease to be a potential transplant and become a **living, integrated member of the eternal Body of Christ.** The Holy Spirit is both the Surgeon who performed the graft and the Life now flowing through it. Without this, justification remains a legal fiction—a sterile limb with no host body. With this, you are irrevocably, organically, and gloriously **ALIVE together with Him.**

Section III: Syncing & Sanctification: Avoiding Spiritual Rejection

The surgery is complete. You have been cut from the corpse of Adam and grafted into the living Body of Christ. The Holy Spirit circulates within you. You are legally clean and biologically implanted.

Now comes the critical danger period.

In physical transplants, the greatest threat after surgery is not infection from outside, but **rejection from within.** The recipient's own immune system can recognize the new organ as "foreign" and attack it, destroying the very thing meant to bring life.

Your spiritual graft faces the same peril. You have been given a new position ("in Christ") and a new life-source (the Spirit). But the **cellular memory** of your old existence—the ingrained patterns, reflexes, and desires wired into you by the Adamic body—remains. This residual code is incompatible with your new Host. If left active, it will trigger a catastrophic **spiritual immune response.**

This section is your guide through the recovery ward. We will expose the nature of this internal conflict, where your old wiring ("the flesh") wages war against your new connection ("the Spirit"). We will define **sanctification** for what it truly is: not a list of rules, but the critical, life-saving process of **syncing your operational code** with the Body's holy nature. We will show how willful sin is not just a mistake, but a **potentially fatal rejection event**, and how the Holy Spirit—as the divine immune system—responds to save you, even if it requires severe discipline.

Your survival as a functioning member depends on this syncing. To neglect it is to live in the agony of internal civil war, risking the ultimate spiritual tragedy: the **amputation of a non-viable graft.**

3.1 The New State: Implanted but Not Yet Synced

You are in. The graft has taken. The life of Christ is flowing into you. But if you listen closely, you can hear a dissonant hum—a deep, residual vibration out of sync with the new music of the Body. This is the reality of the newborn saint: **You are implanted, but you are not yet synced.**

Cellular Memory of the Old Body
Your spirit has been made new, but your soul—the seat of your mind, will, and emotions—is a vast archive of **old programming.** For decades, you processed reality through the corrupted operating system of the Adamic body. You learned its language, internalized its logic, and developed survival instincts for its environment.

- Your **thought patterns** are wired to default to selfishness, fear, or lust.
- Your **emotional responses** are calibrated to the old world's triggers—pride in achievement, despair in loss, anxiety in uncertainty.
- Your **will** has muscle memory for rebellion and self-preservation.

This is not sin itself, but it is the **fertile neural substrate** from which sin easily grows. It is the "old self" (Romans 6:6) in its residual, habitual form. It is like a transplanted heart that still beats with the anxious rhythm of its former, diseased host.

The State of a Babe in Christ
This is the necessary and vulnerable state of spiritual infancy. You are *"newborn infants"* (1 Peter 2:2), alive but undeveloped, possessing the divine nature but not yet its mature expression. Your primary

need is not advanced theology, but the **simple, pure milk of the word** to begin the re-programming process.

The Mortal Danger: Spiritual Graft-Versus-Host Disease (GVHD)
In medicine, Graft-Versus-Host Disease occurs when the transplanted tissue (the graft) contains cells that recognize the recipient's body (the host) as foreign and attack it. In the spirit, the inverse and more common danger occurs: **your old Adamic "host" memory, still resident in your flesh, recognizes the new holy Body as "foreign" and fights against it.**

This internal civil war manifests as:

- **Conflict:** Inner turmoil, a war between Spirit and flesh (Galatians 5:17). A desire to pray wars with a pull toward distraction. A prompting to forgive clashes with a surge of bitterness.
- **Sickness:** Spiritual lethargy, joylessness, and a lack of peace—symptoms of a body part not receiving or cooperating with the healthy flow of life.
- **Dysfunction:** An inability to perform your spiritual function within the Body. The hand (your gift) is present, but it's clumsy, uncoordinated, or operates on its own agenda, failing to work in concert with the other members.

This GVHD is not a sign that the graft failed. It is the **inevitable evidence that two incompatible systems now coexist in one person.** The goal of the next phase—sanctification—is not to pretend the old memory doesn't exist, but to **systematically overwrite it** with the new code from the Head, until the graft operates in perfect, willing harmony with the rest of the Body. The war is real, but the outcome for the surrendered saint is assured: *"He who began a good work in you will carry it on to completion until the day of Christ Jesus."* (Philippians 1:6).

3.2 Sanctification: The Syncing Process

The diagnosis is clear: you are a living graft hosting a deadly ghost—the cellular memory of your old, Adamic life. This ghost is not a passive passenger; it is an **active saboteur,** constantly broadcasting static to drown out the signals from your Head, injecting corrupted code to disrupt your function.

Left unchecked, this condition is fatal. It triggers the Body's immune defenses and leads to dysfunction, isolation, and potential rejection.

Therefore, a non-negotiable process must begin: **Sanctification.** This is not a spiritual luxury for the devout. It is the **emergency syncing procedure** for every implanted member. It is the systematic, lifelong overwriting of the Adamic operating system with the divine software of Christ.

Sanctification is how the ghost is exorcised and the graft becomes a seamless, responsive, healthy part of the whole. It is not about earning love; it is about **achieving compatibility with the Life that already loves you.** To refuse this process is not to remain "just saved"; it is to choose a state of perpetual internal war, spurning the very peace you were grafted to receive.

This is the mechanics of becoming who you already are in Christ.

Sanctification: The Lifelong Sync

Sanctification is not a religious self-improvement project. It is the **ongoing, divinely-engineered process** by which your entire being—spirit, soul, and body—is brought into functional harmony with your new spiritual environment. Having been implanted into the Body of Christ, you must now be **synchronized** with it.

Biological Synchronization: Matching the Body's Holy Nature
The Body of Christ is holy. Its fundamental nature, its "biology," is purity, love, and righteousness. Your graft, however, retains the metabolic habits of its former host. Biological synchronization is the process where the **Holy Spirit recalibrates your internal chemistry** to match the Body's.

- This happens as you are *"transformed by the renewing of your mind"* (Romans 12:2). Your thought patterns—the very pathways that trigger fear, lust, or pride—are slowly rewired to default to trust, purity, and humility.
- It is the *"fruit of the Spirit"* (Galatians 5:22-23) being grown in the soil of your soul, displacing the toxic weeds of the flesh. Love becomes your instinctual reaction, not a forced performance.
- This synchronization makes you **compatible** with the other members. You no longer secrete the spiritual toxins of jealousy, bitterness, or competition that would poison the Body's health.

Functional Synchronization: Aligning with the Head's Commands
A synchronized member must also be a **responsive** member. The Head, Christ, issues commands—impulses of will, direction, and truth through His Word and His Spirit. Functional synchronization is the increasing **reduction of signal lag and static** between His command and your action.

- It is moving from *hearing* the Word to *instantly obeying* it (James 1:22).
- It is developing the sensitivity to discern the *"still small voice"* of the Spirit from the noise of your own desires or the enemy's whispers.
- It is your will becoming so attuned to His that, like Christ, you can say, *"Not my will, but yours be done"* (Luke 22:42).

A Lifelong Process
This sync is not instantaneous. It is **lifelong.** It is the daily practice of choosing the Body's rhythm over the ghost's echo. It involves:

- **Active Resistance:** *"Put to death therefore what is earthly in you..."* (Colossians 3:5). Starving the old Adamic reflexes of attention and obedience.
- **Active Cooperation:** *"Work out your own salvation with fear and trembling, for it is God who works in you..."* (Philippians 2:12-13). Engaging your will in the process God is directing.
- **Dependence:** *"Apart from me you can do nothing"* (John 15:5). Recognizing that the power to sync comes only from the life of the Vine flowing through you.

Sanctification is the proof the graft is alive and healthy. A dead or dying graft does not sync; it festers or calcifies. Your growth in holiness is not about earning your place; it is the **vital sign** that your place in the Body is real, and that the life of the Head is successfully pulsing through you, making you compatible, responsive, and fully functional.

Obedience is Compatibility: The Protocol for Life

Within the Body of Christ, obedience is not a burdensome law; it is **the communication protocol of life itself.** To view the commands of God—whether to walk in the Spirit, adhere to the Twelve Pillars, or practice righteousness—as arbitrary religious restrictions is to fundamentally misunderstand your new biology. These are not rules imposed from the outside; they are the **operating specifications** hardwired into the Body's holy nature. They describe how this divine Organism *functions.*

Walking in the Spirit: The Native Frequency
The Adamic body operated on the frequency of the flesh—its signals were lust, pride, and fear. The Body of Christ broadcasts on a different wavelength entirely: the frequency of the Holy Spirit. To *"walk in the Spirit"* (Galatians 5:16) is to **tune your receiver to the Body's native signal.** It is to move in sync with the impulses of love, joy, peace, patience, kindness, goodness, faithfulness, gentleness, and self-control (Galatians 5:22-23). Disobedience, in this context, is not just breaking a rule; it is **switching your receiver back to a dead channel,** attempting to run the software of heaven on the corrupted hardware of a fallen frequency. It creates static, dysfunction, and disconnection.

The Twelve Pillars: The Structural Code
The Twelve Pillars of the End-Time Gospel are not a checklist of doctrines to believe. They are the **architectural and genetic code of the final-form Body of Christ.** Each Pillar defines a critical aspect of the Body's structure and identity.

- Belief in the **Supreme Headship of the Father** aligns you with the Body's source of authority.
- Confession of the **Created Sonship of Jesus** connects you to the Body's mediating life.
- Submission to the **subordinate ministry of the Spirit** wires you into the Body's internal guidance system.
  To reject or compromise a Pillar is not an intellectual disagreement; it is to **introduce a corrupted line of code** into your member. It makes you biologically and doctrinally incompatible with the rest of the organism, a potential source of spiritual sepsis. Obedience to the Pillars is how your member maintains **structural integrity** within the whole.

Practicing Righteousness: The Metabolic Process
Righteousness is not a theoretical status; it is the **active metabolism of the Body.** Just as a physical body metabolizes food into energy, the Body of Christ metabolizes the will of God into holy action. To *"practice righteousness"* (1 John 3:7) is to engage in the **core energy-producing process** of your new life. It is how you take in the nutrients of grace and truth and convert them into the energy of love, service, and worship.

- When you forgive, you are metabolizing grace.

- When you speak truth, you are metabolizing faithfulness.
- When you resist temptation, you are metabolizing purity.
  Sinful disobedience, therefore, is not merely a moral failure; it is **attempting to run the Body's metabolism on poison.** It is introducing a toxic substance that the holy system must expend energy to isolate and expel, causing sickness and weakness in you and the members connected to you.

The Outcome: Clear Reception and Accurate Transmission
When you obey—when you walk in the Spirit, stand on the Pillars, and practice righteousness—you achieve full **compatibility.** Your member is tuned to the right frequency, built on the right code, and running on the right fuel. The result is twofold:

1. **You receive nutrients clearly:** The life-giving flow from the Head—peace, direction, assurance, power—flows into you without interference or blockage.
2. **You send correct signals:** Your actions, words, and prayers become coherent communication that builds up the Body, rather than noise that causes confusion or harm.

Obedience is the proof your transplant is successful. It is the healthy graft responding to the life of the Vine. To choose disobedience is to choose **incompatibility,** triggering the Body's spiritual immune response and risking the ultimate tragedy: being a living part of the Body that refuses to live by its life.

Willful Sin is an Auto-Immune Trigger: The Body's Rejection Protocol

A momentary lapse, a sin of ignorance or weakness, is like a pathogen that slips past the immune system—it is dealt with by the cleansing blood of Christ (1 John 1:9). But **willful, conscious, persistent sin** is of a different, more dangerous order. It is not an accidental breach of protocol; it is **your member deliberately switching its operational code back to the Adamic operating system.**

This is an act of spiritual treason from within the walls. You are taking the very life-flow from the Body of Christ and using it to power a program from the body of death. It is a **metabolic reversion**—your member ceasing to process the nutrients of righteousness and instead beginning to metabolize the poison of rebellion.

The Holy Spirit: The Divine Immune System
The Holy Spirit indwells the Body of Christ not only as its life, but as its **immune defense.** He is the guardian of the Body's holy integrity. When He detects the active, persistent replication of the old Adamic code within a member, He initiates a **targeted spiritual immune response.** This is not God's anger against you as a person, but the Body's holy mechanism of self-preservation against a lethal internal threat.

This response escalates according to the severity and persistence of the incompatible code:

1. **Conviction:** The initial alert. A deep, unsettling sense of wrongness, a spiritual disquiet authored by the Spirit (John 16:8). This is the immune system's first recognition of foreign code, sending

antibodies of truth to isolate and identify the invader. It is a merciful warning to stop the replication.

2. **Chastisement:** Increased pressure. The withdrawal of peace, the allowing of circumstantial friction, a profound sense of spiritual dryness or distance. This is the **fever**—the Body raising its internal temperature to make the environment inhospitable for the infection. *"Before I was afflicted I went astray, but now I obey your word."* (Psalm 119:67).

3. **Discipline:** Direct, painful intervention. This may involve exposure, loss, brokenness, or severe hardship permitted by the Lord. As Hebrews 12:6 states, *"the Lord disciplines the one he loves."* This is the **surgical intervention** of a loving Surgeon. It is painful, but its purpose is precise: to cut out the stubbornly entrenched corruption and force the member's code to resubmit to the Head's commands. *"No discipline seems pleasant at the time, but painful. Later on, however, it produces a harvest of righteousness and peace for those who have been trained by it."* (Hebrews 12:11).

The Purpose: Rejection of Foreign Code, Forced Re-Syncing
The goal of this immune response is never destruction, but **salvage and restoration.** Its purpose is to **reject the foreign Adamic code** and to **force the member into re-syncing** with the Body's holy nature. It is the crisis point where the member must choose: Will I continue metabolizing poison and endure escalating immune attacks, or will I surrender the corrupted program and let the Spirit rewrite my code?

To ignore conviction, to harden yourself against chastisement, to rebel against discipline, is to declare **immunological war** on the very Body that gives you life. You are fighting to keep a cancer alive within yourself. The ultimate, tragic end of this path is not an angry God casting you away, but the divine immune system—in a final act of protection for the rest of the Body—**quarantining or amputating a member that has become hopelessly hostile to life itself.**

Willful sin is therefore the most dangerous activity a believer can engage in. It is not simply "backsliding." It is **triggering a self-destruct sequence within your own spiritual graft.** The fire of discipline is God's fierce mercy, burning away the false code before it burns you. Heed the warning. Submit to the immune response. Let the foreign code be rejected, so that you, the true member, may be saved.

3.3 The Role of the Head & The Immune System

In this war for synchronization, you are not caught between two equal powers. The outcome is not in doubt, for the governance of the Body is perfect and sovereign. Two agents work in flawless harmony to ensure your integration: the **Head**, who directs and nourishes, and the **Immune System**, who protects and purifies.

This is not a distant management team. The Head is your source of life and command. The Immune System is the active, indwelling presence of the Holy Spirit. One supplies the pattern for health; the other enforces it. One sends the healing signal; the other removes the interference.

To understand their roles is to understand the security and severity of your place in Christ. The Head will not lose a member. The Immune System will not tolerate a pathogen. Your safety lies in your compatibility with both.

Christ the Head: The Source and Sustainer

The Body of Christ is not a democracy or a collective consciousness. It is a **monarchy of life,** utterly dependent on, and directed by, its **Head,** the Lord Jesus Christ. *"And he is the head of the body, the church; he is the beginning and the firstborn from among the dead, so that in everything he might have the supremacy."* (Colossians 1:18). His role is not passive or ceremonial; it is the **active, continuous, and total source** of the Body's existence, function, and unity.

The Continuous Broadcast: Life-Giving Signals
From His ascended position at the right hand of the Father, Christ perpetually transmits the essential signals for the Body's survival and mission. These are not generic blessings, but **targeted, intelligent communications:**

1. **Grace (Empowering Signal):** He dispatches *"grace upon grace"* (John 1:16)—the unmerited power and favor that enables weak members to function beyond their native capacity. This grace is the **voltage** that animates the Body, turning potential into holy action.
2. **Truth (Navigational Signal):** He communicates the *"Spirit of truth"* (John 16:13), the precise revelation of reality as God sees it. This truth is the **map and the compass,** aligning every member's understanding with divine reality, ensuring the whole Body moves in one, correct direction—away from deception and toward Zion.
3. **Direction (Command Signal):** As the commanding officer, He issues the strategic and tactical orders for the Body's engagement in spiritual warfare and its mission in the world. Through His Word and His Spirit, He says, *"Go here," "Stand there," "Speak this," "Love thus."*

The Production of Lymphocytes: The Agents of Integration
In a physical body, lymphocytes are white blood cells that circulate to fight infection and facilitate healing and integration. As the Head, Christ produces and releases the **spiritual lymphocytes of love.** This divine love (*agape*) is not a sentimental feeling, but the **active, unifying agent** of the Body.

- It is the "lymphocyte" that **suppresses the rejection response** between diverse members (Jew and Gentile, slave and free), enabling them to coexist and cooperate as one new man (Ephesians 2:15-16).
- It is what **heals breaches** and repairs discord, flowing from the Head to the point of injury or division within the Body.
- It is the **binding factor** that holds the entire structure together. *"And over all these virtues put on love, which binds them all together in perfect unity."* (Colossians 3:14).

The Purpose: Full Integration and Coordinated Function
The Head's constant work is to draw every member into deeper dependency and more perfect harmony.

He does not force synchronization, but He **makes it possible and desirable** by flooding the Body with everything it needs to achieve it. A member out of sync is a member failing to receive, interpret, or obey the clear signals from the Head. A member in sync is one whose internal receptors are open, whose will is surrendered, and who is being perfectly integrated by the circulating love He Himself produces.

Your health as a graft depends entirely on your connection to, and reception from, this Head. He is the fountainhead. To attempt to live on stored grace, borrowed truth, or self-generated love is to **switch to battery power** in an organism designed for direct, constant mains electricity. The Head is broadcasting. Is your member tuned in?

The Holy Spirit: The Divine Immune System

While the Head is the source of life and command, the **Holy Spirit is the active, indwelling guardian of the Body's holy integrity.** He is not a passive presence but a **divine defensive intelligence** that pervades the entire Organism. He functions as the perfect **spiritual immune system,** with a singular mandate: to preserve the health, purity, and unity of the Body of Christ by identifying and eliminating threats that arise from within.

1. Patrols the Body: Constant Surveillance
The Spirit is omnisciently present in and among the members. *"Do you not know that your bodies are temples of the Holy Spirit, who is in you, whom you have received from God?"* (1 Corinthians 6:19). He does not sleep. He monitors the spiritual metabolism, the communication signals, and the relational interfaces of every member. His patrol is comprehensive, detecting not just overt acts, but the **root code**—the attitudes, thoughts, and hidden agreements that generate sinful behavior.

2. Identifies Non-Synced Behavior (Foreign Code)
His primary diagnostic tool is the **nature of Christ,** the perfect standard of the Head. Any thought, desire, or action that does not originate from or align with that nature is flagged as **foreign code.** This includes:

- Active sin (lust, hatred, deceit).
- Doctrinal corruption (rejection of the Twelve Pillars).
- A divisive, unforgiving, or proud spirit.
  The Spirit instantly recognizes this code as incompatible with the Body's holy biology. It is a **pathogen,** a piece of the old Adamic program attempting to run within the new creation.

3. Initiates Corrective Responses: Conviction
Upon identification, the immune system's first response is **conviction.** This is a targeted, spiritual alert sent directly to the conscience of the member. It is a profound sense of guilt, disquiet, and Godward sorrow specifically for the sin (John 16:8). This is not condemnation (which is judicial), but **a diagnostic alarm.** It is the immune system saying, "Foreign agent detected. Initiate purification protocol." It is a merciful call to self-correction through repentance and the blood of Christ.

4. Escalation to Quarantine: Broken Fellowship
If the member ignores or suppresses the conviction, continuing to host and replicate the foreign code,

the immune response escalates. The Spirit may initiate a **quarantine.** This manifests as a **break in conscious fellowship.**

- The member feels distant from God. Prayer feels blocked. The joy of salvation withers.
- The life-flow from the Head feels diminished. They operate in their own strength.
- They may be progressively isolated from the healthy functioning of the local assembly.
  This quarantine is not abandonment. It is a **protective isolation**—like a fever that weakens the body to starve an infection. Its purpose is to make the state of sin so unproductive and joyless that the member is driven to cry out for healing and restoration.

5. Extreme Measure: Initiation of Amputation
In the most severe, persistent, and unrepentant cases—where the foreign code becomes a metastatic, defiant cancer threatening the health of other members—the Divine Immune System, in concert with the Head's authority, may initiate **amputation.**
This is the "sin unto death" (1 John 5:16) and the apostolic act of excommunication *"so that the sinful nature may be destroyed and his spirit saved on the day of the Lord"* (1 Corinthians 5:5). It is the surgical removal of the member from the visible, functional fellowship of the Body.

- It is a last-resort act of **corporate protection,** removing a source of lethal infection.
- It is a **severe mercy** for the individual, a shocking, worldly consequence designed to provoke ultimate repentance before final judgment.
  This amputation is not the loss of salvation (which is secured by the graft itself), but the loss of **functional participation.** It is being cut off from the nourishing, communal life of the Body and handed over to the consequences of the sinful realm ("to Satan") in hope of ultimate redemption.

The Purpose: Purification, Not Punishment
The entire immune response—from conviction to amputation—is driven by **holy love.** Its goal is always the **purification of the member and the preservation of the Body.** The Spirit's fierce intolerance of sin is the flip side of His passionate commitment to the Bride's spotless purity. To resent His conviction or discipline is to resent the very process that keeps you alive and integrated. Submit to the immune response. Let the foreign code be eradicated, so that you, the true member, may thrive in unbroken fellowship.

Section IV: Function, Maintenance, & Pathology

Syncing is not the end goal. It is the prerequisite for **purpose.**

A healthy, synchronized graft is not meant to simply exist in a state of quiet compatibility. It is designed to **perform a unique, vital function** within the living Body. You were grafted not to be a decorative appendage, but to be a **working organ.**

This section moves from the internal work of integration to the external outworking of your new life. We will discover the **spiritual giftedness** that defines your function, understand the

daily **maintenance** required to keep you fit for service, and confront the sobering spiritual **pathologies** that can corrupt a member, threatening both itself and the whole Body.

You are not just saved *from* something. You are saved *for* something. The Head has a job for your hands, a message for your mouth, a burden for your heart. To remain unsynced is to be sick. To remain non-functional is to be **a burden.** The Body thrives when every part works. Let's discover your work.

4.1 From Synced to Functional: Discovering Your Office

Syncing ensures you are a compatible, healthy cell within the Body. But a healthy cell must still **do its job.** A lung cell that doesn't exchange oxygen is useless. A neuron that doesn't fire is dead weight. Your spiritual sync is validated by your **spiritual function.**

The Holy Spirit doesn't just make you compatible; He **equips you for contribution.** He distributes *"spiritual gifts"* (1 Corinthians 12:1)—not as spiritual rewards, but as **divinely-assigned offices and capacities** that define your functional role within the organism. You are not a generic believer. You are an **eye, a hand, a kidney, a vocal cord** in the corporate Christ (1 Corinthians 12:14-21). Your gift is the specific tool for your portion of the Body's work.

But understand the hierarchy of function. The primary, foundation-laying ministry is that of the **Dispensational Messenger**—the prophet who brings the covenant truth for the age (the Twelve Pillars). This is a singular, sovereign office, the **sixth function** that stands apart from and precedes the others. Upon this foundation, the **five-fold auxiliary ministries** operate: apostles, prophets, evangelists, pastors, and teachers (Ephesians 4:11-12). These are not free agents; they are **specialized surgical teams** bound to the truth of the Dispensational Messenger, tasked with building up the saints, perfecting their function, and guarding against any doctrine that would corrupt the Body's foundational code.

Your journey now moves from passive health to **active duty.** The sync was for this moment. The Body is waiting on your function.

From Synced to Functional: The Mandate of Manifestation

Syncing is not a destination; it is the **readiness state.** A perfectly tuned engine that never turns over is a sculpture, not a vehicle. A limb surgically attached with flawless precision, but which never moves, is a prosthesis, not a part of a living body. The Holy Spirit's work of synchronization has one ultimate purpose: to enable **function.**

The moment you are grafted in, you are issued a **divine job description.** This is not optional. *"Now to each one the manifestation of the Spirit is given for the common good."* (1 Corinthians 12:7). The "manifestation of the Spirit" is your **spiritual giftedness**—not a talent you possess, but a **specific organ function** the Holy Spirit performs *through* you for the health and mission of the whole Body.

You Are an Organ, Not an Ornament.
Paul's metaphor is biological, not decorative: *"The body is not made up of one part but of many... If the whole body were an eye, where would the sense of hearing be?"* (1 Corinthians 12:14, 17).

- **You are an eye:** Called to see with prophetic insight, to perceive spiritual realities and dangers others miss.
- **You are a hand:** Called to work, to build, to serve in practical ministry, to execute the tasks the Body requires.
- **You are a kidney:** Called to filter out toxins—to intercede, to bear burdens, to cleanse the emotional and spiritual waste from the Body's system.
- **You are a vocal cord:** Called to speak, to teach, to encourage, to make known the mind of Christ.

Your gift is not for your personal spiritual enrichment. It is a **specialized function for corporate survival and growth.** A body where the kidneys stop filtering dies of toxicity. A body where the hands refuse to work starves. A body where the eyes shut walks into disaster. **Your non-function is a corporate emergency.**

The Distribution is Sovereign, The Activation is Your Responsibility.
The Holy Spirit *"distributes them to each one, just as he determines."* (1 Corinthians 12:11). You do not choose your office; it is assigned by divine sovereignty according to the Body's need and the Head's design. But you **are responsible for its activation.** You must step into it, exercise it, and develop it with faith and diligence (Romans 12:6-8; 2 Timothy 1:6). To know your gift and neglect it is **spiritual malpractice.** It is a healthy limb choosing paralysis, forcing other members to labor under a double burden to compensate for your idleness.

Function is the Proof of Life.
A silent tongue, a motionless hand, a closed eye in the Body of Christ is not a sign of humility; it is a **symptom of dysfunction.** True sync inevitably produces function. If you are truly connected to the life-flow of the Head, that life *will* express itself through the unique channel He has placed in you. Your functional service is the tangible evidence that the graft is alive, healthy, and receiving the signals from the Head. To be synced yet non-functional is a contradiction; it suggests the connection is blocked, or the member is in rebellion against its own purpose.

Therefore, do not rest in sync. **Move from compatibility to contribution.** Discover your office. Activate your gift. The Body is not complete without your function. Your Head is waiting for your obedience. The saints are waiting for your ministry. The world is waiting for the full, manifested Christ—and He has chosen to manifest Himself through *your* unique, Spirit-empowered function.

Mutual Benefit: The End of Spiritual Autonomy

Your spiritual gift is not your personal property. It is not a badge of honor, a source of pride, or a tool for building your own ministry. This is the critical correction to all charismatic error and religious individualism: **Your function exists for the health of the whole Body, period.** It is a public utility, not a private asset.

The moment you were grafted in, you signed a renunciation of spiritual autonomy. You forfeited the right to be a **self-sufficient spiritual unit.** The life of Christ does not flow to you in a closed loop; it circulates. You are now part of a **divine ecosystem of mutual dependence.**

You Receive Life From Others
You cannot survive, let alone function, on your own. The very faith that saved you was *"heard, and heard through the word of Christ"* (Romans 10:17)—delivered by another member. The truth that syncs you is taught, the love that sustains you is expressed, the encouragement that lifts you is spoken through the gifts of other members. You are perpetually the **recipient.** Your eye cannot see without the neural pathways from the brain; your hand cannot move without the blood from the heart. Your spiritual health is mediated through the apostles, prophets, evangelists, pastors, and teachers God has placed in the Body (Ephesians 4:11-12). To isolate yourself, to neglect assembly, to disdain the ministry of others is to **severe your own lifelines.** You are choosing to be a lung on a table, proud of its capacity but dead for lack of connection.

You Contribute Life To Others
Conversely, your gift is worthless if it terminates on yourself. The prophet who keeps his visions private is a hoarder causing spiritual famine. The helper who only serves where he is seen is a mercenary, not a member. *"Each of you should use whatever gift you have received to serve others, as faithful stewards of God's grace in its various forms."* (1 Peter 4:10). Your function is a **conduit of grace.** You are a pipe, not a reservoir. The life that flows into you from the Head and from other members **must flow out through your specific gift** to meet the specific need of another member. When you teach, you feed minds. When you serve, you lift burdens. When you give, you release provision. When you encourage, you strengthen hearts. You exist to **solve a problem, fill a gap, or meet a need** in someone else's spiritual life.

The Beautiful Cycle of Interdependence
This creates the beautiful, unstoppable economy of the Body: **My need is met by your gift, and your need is met by mine.** The teacher needs the intercessor's prayers; the intercessor needs the teacher's truth. The giver needs the pastor's guidance; the pastor needs the giver's support. We are *"mutually dependent"* (1 Corinthians 12:21). This is not spiritual socialism; it is **biological necessity.** It is the humbling, glorious reality that you are both utterly essential and completely inadequate. You are essential because your unique function is irreplaceable in the whole. You are inadequate because you cannot function for a moment without the whole.

Therefore, operate your gift with a **corporate consciousness.** Ask not, "How does this gift fulfill me?" but "**How does this gift build the saints and glorify the Head?**" You are a cell in a holy organism. Your health is the Body's health. Your atrophy is the Body's weakness. Your function is not your own. It is on loan from the Head, for the benefit of all, until the day the perfect, fully-functioning Bride is presented to Him without spot or wrinkle.

4.2 Divine Maintenance: Pruning & Cleansing

A functional member is not a finished product. Like any living part, you require **ongoing, attentive maintenance** from the divine Gardener. Left to yourself, even a healthy graft will develop dead growth, accumulate residue, and lose its optimal form.

This maintenance is not punitive; it is **preventive and beautifying.** It is the loving attention of the Vinedresser to ensure you bear **more fruit** (John 15:2). It comes in two primary forms: the **pruning** of what is unnecessary, and the **cleansing** of what is unclean. One shapes you for greater productivity; the other washes you for greater purity. Both are essential for a member who is not merely functional, but **flourishing.**

Trimming (Nails/Hair): The Sanctity of Unnecessary Weight

Holiness is not just the absence of sin. It is also the **ruthless elimination of the unnecessary.** Your spiritual life is not a storage unit for harmless relics. The Vinedresser is interested in **fruit, not foliage.** He is committed to the beauty of efficient, purposeful life, not the clutter of accumulated habit.

This is the ministry of **Trimming.** It is the regular, precise, and often painless removal of **dead growth**—the spiritual equivalent of cutting nails or trimming hair.

What is "Dead Growth"?
These are not sins. They are the **neutral relics of your old Adamic life** that persist, inert and weighty, in your new life in Christ.

- **Habits:** The way you waste time, the entertainment you default to, the patterns of speech or thought formed in a context without God. They are not "evil," but they bear **zero eternal fruit.**
- **Thoughts:** The endless rehearsal of hypothetical worries, the nostalgic loops of a past identity, the mental clutter that crowds out prayer and meditation on the Word.
- **Relics:** Attachments to possessions, styles, or hobbies that served as anchors or idols in your old life. They may not be sinful in themselves, but they are **ballast**—extra weight that slows your ascent.

This growth is "dead" because it draws no nourishment from the Vine. It is a **parasitic drain on your spiritual energy,** consuming time, attention, and affection that belong to Christ.

The Process: Painless but Purposeful
Unlike the painful pruning of fruitful branches (which involves cutting away good things for greater yield), trimming is often **painless.** You may not feel conviction over these things. The Spirit's work here is one of **illumination and invitation.** He highlights a habit and whispers, *"Is this necessary?"* He creates a divine dissatisfaction with clutter. The "pain" is only the slight sting of release, of letting go of something you've carried for years.

The Purpose: The Beauty of Holiness
Why does God bother? Because **holiness has an aesthetic.** *"Ascribe to the LORD the glory due his name; worship the LORD in the **beauty of holiness.**"* (Psalm 29:2). A life cluttered with dead growth is not "ugly" because it is immoral, but because it is **inefficient, distracted, and dim.** It obscures the clean, sharp lines of a life fully dedicated to God.

- Trimmed nails allow the hand to work **with precision.**

- Trimmed hair reveals the **shape of the face.**
- A trimmed life radiates **clarity, focus, and purpose.** It moves through the world with graceful efficiency, its energy undiffused, its testimony unclouded.

The Vinedresser is making you **beautiful.** Not by adding ornaments, but by removing everything that hides the glorious, functional form He created you to have. Embrace the trim. Offer up the harmless clutter. In the economy of heaven, **the unnecessary is the enemy of the essential.** Let it fall away, and step into the stunning, weightless beauty of a life streamlined for glory.

Cleansing (Washing of Water by the Word): The Daily Decontamination

Trimming removes the weight of the past. **Cleansing removes the contamination of the present.** You walk through a world that is a spiritual biosphere of disease. Every day, you are exposed to **airborne pathogens**—false ideas, godless values, cynical attitudes, and demonic narratives that seek a host. These are not just opinions; they are **infectious agents** that attach to your mind and soul, aiming to replicate and sicken your spirit.

This is why a weekly spiritual bath is not enough. You require **daily, proactive decontamination.** This is the divine maintenance of **Cleansing.**

The Contaminants: Spiritual Pathogens

- **False Ideas:** The world's philosophies—humanism, relativism, materialism—that subtly reshape your understanding of truth, purpose, and reality.
- **Worldly Attitudes:** The spirit of fear, greed, complaint, entitlement, and cynicism that permeates the cultural air you breathe.
- **Demonic Narratives:** The accuser's whispers—"God is withholding," "You are alone," "This pain is meaningless"—designed to breed distrust and despair.

These pathogens do not always cause immediate, dramatic sin. They work like a **low-grade infection,** causing spiritual fatigue, dulling your discernment, and slowly bending your worldview away from the vertical axis of Christ.

The Cleansing Agent: The Water of the Word
The antidote is not positive thinking or willpower. It is a specific, powerful agent: *"the washing of water by the word"* (Ephesians 5:26). The **Word of God—specifically the truth of the End-Time Gospel and the Twelve Pillars—is not just information. It is a solvent, a purifying stream.**

- It is **living and active, sharper than any two-edged sword... discerning the thoughts and intentions of the heart** (Hebrews 4:12). It performs diagnostic surgery, exposing the hidden infection.
- It is **truth** (John 17:17). In a universe founded on God's truth, a lie is a foreign body. The Word identifies and neutralizes it.

- It is the **mind of Christ** (1 Corinthians 2:16). As you immerse yourself in it, your own thinking is recalibrated to His frequency, crowding out the static of the world.

The Daily Process: Immersion and Scouring
This cleansing is not passive. It is the **disciplined, daily practice of immersion.**

- You **immerse** your mind in the Word through study and meditation, allowing its truth to surround and penetrate every thought.
- You **apply** the Word specifically to the attitudes and ideas you encountered that day. Did a news headline breed anxiety? Scour it with the promise of God's sovereignty. Did a conversation foster bitterness? Flush it with the command to forgive as you've been forgiven.
- You **confess** alignment with the Word, speaking its truth over the lies that have taken root.

This is how Christ *"sanctifies and cleanses"* His Church (Ephesians 5:26). It is a present-tense, continuous action. The grime of the world has no permanent hold on you. You live in a perpetual state of **grace-powered hygiene.**

The Result: Unimpaired Reception and Radiance
A cleansed member is a **clear conduit.** The life-flow from the Head meets no residual resistance. The signals of the Spirit are not distorted by static. You think with greater clarity, love with greater purity, and discern with greater accuracy. You also **radiate health.** The world sees in you a mind and a peace that cannot be explained by its own contaminated systems. Your very presence becomes a testimony to the power of the cleansing Word.

Neglect this washing, and the pathogens accumulate. Your spiritual senses dull. Your discernment fogs. The "still, small voice" is drowned out by the cacophony of the age. Do not go a day without the water of the Word. It is not optional devotion; it is **essential decontamination for survival and function in a plague-filled world.**

4.3 Pathology: When Members Malfunction

A body is only as healthy as its weakest part. While maintenance preserves function, the reality remains: **members can malfunction.** Within the holy Body, a cell can rebel against its own purpose. Tissue can turn toxic. What was meant to give life can begin to spread death.

This is not a theoretical danger. It is the ever-present shadow cast by the freedom inherent in the graft. A member, though synced and gifted, can choose—through persistent neglect, willful sin, or doctrinal seduction—to **corrupt its own function.** It can become a danger to itself and a threat to the whole.

This section is a sober diagnosis of spiritual pathology. We will examine the specific diseases that can afflict a member: the **cancer** of false doctrine that consumes from within, the **leprosy** of chronic sin that deadens and spreads, and the **gangrene** of final apostasy that necessitates radical amputation.

To ignore pathology is to invite epidemic. The health of the Body depends on recognizing disease, understanding its progression, and submitting to the Divine Physician's protocol—whether that be **radical treatment** or, in the most tragic cases, **life-saving severance.**

Cancer (False Doctrine): The Metastasis of a Lie

The most insidious pathology in the Body is not gross, external sin. It is **internal corruption of the code.** It is a member—once healthy, perhaps even gifted—that begins to replicate and spread a **false doctrine.** This is not a difference of minor interpretation. It is the cellular acceptance and propagation of a truth-substitute, a **spiritual malignancy.**

The Nature of the Disease: Rogue Replication
A healthy cell replicates the DNA of the organism. A cancerous cell replicates **mutated DNA.** In the Body of Christ:

- The healthy member receives, believes, and transmits the **apostolic doctrine**—the Twelve Pillars, the Supreme Headship of the Father, the Created Sonship of Christ.
- The cancerous member begins to **replicate a false code.** This could be a subtle addition (hyper-grace, universalism), a toxic subtraction (denial of Christ's lordship, rejection of a Pillar), or a full replacement (a return to Trinitarian idolatry, a new revelation that supplants the Gospel).

This false code acts like a **rogue instruction set.** It tells the member to consume resources—time, attention, influence, fellowship—not for the building up of the Body, but for the **spreading of the mutation.**

The Symptoms: Consumption and Co-optation

- **Consumption:** The member becomes a **resource drain.** Conversations revolve around defending the error. Energy is spent recruiting others rather than serving them. It feeds on the Body's vitality while contributing poison.
- **Co-optation:** The cancer seeks to **build its own network** within the Body. It doesn't leave; it metastasizes. It forms cliques, whispers in corners, and uses the language of the Body to spread a foreign agenda. *"For such persons do not serve our Lord Christ, but their own appetites, and by smooth talk and flattery they deceive the hearts of the naive."* (Romans 16:18).

The Threat: Systemic Contamination
Unlike the isolated sin of an individual, false doctrine is **inherently expansionist.** It is a communicable corruption of the very truth that defines the Body's identity and unity. If left unchecked, it doesn't just damage one member; it **reprograms others.** It can turn a hand against the head, an eye against the foot, creating internal civil war and systemic breakdown. A body cannot survive with two conflicting genetic codes.

The Treatment: Radical, Truth-Based Surgery
Cancer cannot be managed with gentle advice. It requires **radical, immediate, truth-based surgery.**

1. **Diagnosis (Confrontation):** The false code must be **clearly identified and named** by those with apostolic/prophetic authority, in light of the plumb line of Scripture. No toleration under the banner of "unity." *"Watch out for those who cause divisions and put obstacles in your way that are contrary to the teaching you have learned. Keep away from them."* (Romans 16:17).

2. **Isolation (Quarantine):** The member must be **isolated from influencing others.** This may mean removal from teaching roles, breaking close fellowship with the vulnerable, and public correction.

3. **Excision (Church Discipline):** If the member refuses to renounce the false code and continues its spread, the final step is **excision**—formal removal from the fellowship (1 Corinthians 5:13). This is not an act of cruelty, but of **corporate survival.** It is the surgical removal of a tumor to save the patient. The goal is still redemption (*"that his spirit may be saved"* – 1 Corinthians 5:5), but the immediate necessity is the **preservation of the Body's doctrinal integrity.**

The Warning
Do not entertain a "harmless" divergent doctrine. There is no such thing. A single mutated cell, if nourished, can kill the whole body. Guard the truth with a surgeon's vigilance. Your life, and the life of the Body, depends on it.

Leprosy (Chronic, Contagious Sin): The Numbness that Kills

There is a spiritual disease more terrifying than the violent rebellion of gangrene and more subtle than the intellectual corruption of cancer. It is **Leprosy:** the gradual, insidious **numbing of the conscience** to specific, persistent sin. The member does not aggressively spread false doctrine; it **passively spreads spiritual deadness.**

The Nature of the Disease: Necrosis of the Nerve-Endings
In physical leprosy, nerve endings die. The victim loses the ability to feel pain, leading to unnoticed injuries, infections, and the literal rotting away of tissue. Spiritual leprosy follows the same pattern:

- The member engages in a **habitual, unrepentant sin**—bitterness, gossip, lust, dishonesty, strife.
- Through repeated willful disobedience, the **conscience is seared** (1 Timothy 4:2). The Holy Spirit's conviction, once a sharp alarm, becomes a distant echo, then falls silent.
- The member **loses the capacity to feel the spiritual danger** of their condition. They are sinning comfortably, even righteously defending their behavior.

The Symptoms: Deadness and Deformity

- **Spiritual Insensitivity:** No grief over sin. No thirst for righteousness. A dry, mechanical participation in spiritual life. The "joy of salvation" is a forgotten memory (Psalm 51:12).
- **Moral Deformity:** The sin begins to distort their character. A bitter person becomes perpetually critical. A lustful person objectifies others. The sin reshapes them in its own image.

- **Contagious Numbness:** This is the critical danger. Leprosy is **highly contagious.** Their comfortable sin **normalizes dysfunction** for others. Their deadened conscience makes it harder for those around them to feel conviction. *"A little yeast leavens the whole lump."* (1 Corinthians 5:6). Their persistent grumbling infects the group with discontent. Their tolerated lust lowers the standard of purity. They spread deadness by proximity.

The Threat: The Rot of Complacency
A leprous member does not loudly attack the Body. They **rot it from within by acclimation.** They make sin seem normal, holiness seem extreme, and conviction seem judgmental. They are a walking dead zone, and their very presence lowers the spiritual temperature, making it easier for others to compromise and harder for the Body to maintain its holy fire.

The Treatment: Isolation and Intensive Care
Leprosy cannot be treated with a gentle conversation. It requires a **two-phase, severe mercy:**

1. **Isolation (Quarantine):** *"Do not be misled: 'Bad company corrupts good character.'"* (1 Corinthians 15:33). The leprous member must be **removed from close fellowship** to break the cycle of contagion. This is not permanent excommunication (yet), but a protective separation—like putting a patient with a virulent disease in isolation. It is for the health of the Body and a shocking, tangible revelation to the member of their true condition. *"Warn a divisive person once, and then warn them a second time. After that, have nothing to do with them."* (Titus 3:10).

2. **Intensive Treatment (Radical Discipleship):** The goal is healing, not disposal. Isolation creates the crisis necessary for treatment. This treatment is **intensive, truth-saturated discipleship.**

    - It involves a stark re-confrontation with the **holiness of God** and the **gravity of their specific sin** in light of the cross.

    - It requires **radical accountability,** confession, and the deliberate, painful re-sensitization of the conscience through the scalpel of the Word.

    - It is a spiritual ICU, where the focus is not on function, but on **fighting for the survival of their soul** and the safety of the Body.

The Warning
Do not envy the "comfortable" sinner in your midst. They are not free; they are **dying and spreading death.** Their peace is not peace—it is the numbness of decay. And their disease is airborne. The health of your own conscience depends on the holy standard of the community. Tolerate a leper, and you will soon find your own spiritual fingers going numb. The Body must choose: tolerate the rot and share its fate, or administer the severe, loving cure.

Gangrene (Apostasy): The Death of the Graft

Cancer corrupts the code. Leprosy numbs the conscience. But **Gangrene** is the final, irreversible pathology: **the death of the graft itself.** This is not backsliding or struggle. It is **apostasy**—the complete, willful rejection of the covenant truth that once saved them, and the full reversion to the operational code of the old Adamic body. The member is not sick; it is **spiritually necrotic.**

The Nature of the Disease: Necrosis and Toxicity

- **Necrosis:** The graft dies. The connection to the life of the Vine is not just blocked; it is **severed by choice.** The member renounces the faith, denies the Lordship of Christ, rejects the Twelve Pillars, and consciously returns to the kingdom of darkness. The spiritual tissue, cut off from its source of life, undergoes mortification. *"For it is impossible, in the case of those who have once been enlightened... and then have fallen away, to restore them again to repentance, since they are crucifying once again the Son of God to their own harm and holding him up to contempt."* (Hebrews 6:4-6).
- **Toxicity:** Dead tissue in a living body does not remain inert. It **rots.** It becomes a source of lethal poison (sepsis) that can kill the whole organism. Spiritually, the apostate member becomes **profoundly toxic.** They are not just wrong; they are **hostile.** They actively oppose the truth they once professed, becoming a vehement accuser, a deceiver of the unstable, and a champion of the very lies from which they were rescued. Their words are *"gangrene"* (2 Timothy 2:17)—a spreading, putrid infection.

The Symptom: Conscious, Celebrated Defection
This is not a quiet fading away. Apostasy is often **vociferous and ideological.** The gangrenous member becomes an evangelist for their new (or renewed) unbelief. They mock the faith, distort the teachings, and seek to dismantle the faith of others. They have undergone a **covenant reversal,** transferring their allegiance back to the old head, becoming a conscious agent of the enemy within the camp.

The Ultimate Threat: Systemic Sepsis
A gangrenous limb threatens the entire body with fatal blood poisoning. An apostate member poses the same **existential threat** to the spiritual health of the assembly. Their poison—cynicism, blasphemy, hardened rebellion—can spread, especially to the weak and doubting. To allow them to remain in fellowship is to allow a corpse to decay at the dinner table.

The Procedure: Tragic, Life-Saving Amputation
There is no treatment for necrosis. The only recourse is **radical, urgent amputation.** This is the most severe act of church discipline, mirrored in Paul's command: *"Hand this man over to Satan for the destruction of the flesh, so that his spirit may be saved on the day of the Lord."* (1 Corinthians 5:5).

1. **Formal Removal from Fellowship:** The member is publicly and officially **cut off** from the covenant community. They are no longer recognized as a brother or sister. They are put out of the camp.
2. **Handing Over to Satan:** This is not a curse, but a **judicial recognition of their chosen state.** They have rejected the protection of the covenant; they are therefore surrendered to the realm they have chosen—the domain of Satan, the "god of this age." They experience the full, unmitigated consequences of life outside the Body, in hopes that the brutal reality of that realm will shatter their delusion and drive them, even at the final hour, to cry for mercy.

3. **Purpose:** To **save the rest of the Body** from fatal contamination. It is a surgical act of corporate self-preservation. The hope for the individual's ultimate salvation remains (hence "so that his spirit may be saved"), but the immediate necessity is the **survival of the saints.**

The Sober Warning

Apostasy is not an accident. It is the culmination of a long process of rejecting conviction, cherishing sin, and flirting with lies. It is the harvest of the seed of willful incompatibility. The amputation is a **tragedy,** but it is a tragedy the member authored. The Body's duty is not to preserve the dead tissue, but to protect the living. To shrink from this duty out of sentimental weakness is to betray the Head and endanger every other member. Guard your heart with godly fear. The line between a struggling saint and a gangrenous apostate is crossed not in a moment, but in a thousand willful rejections of grace. Do not tread the path that ends at the surgeon's table.

Conclusion: Abide, Function, Thrive

The surgery is complete. The choice has been made. You are no longer a potential statistic in the mine of humanity; you are a **living, integrated member of the Body of Christ.** The ghost of Adam's code may echo in your halls, but it is no longer your master. The life of the Last Adam now pulses through your spiritual veins.

You stand at the nexus of **sovereign grace and terrifying responsibility.**

The grace is this: You did not graft yourself. You were **chosen, extracted, sterilized, and implanted** by the skilled hands of a merciful Surgeon. Your place is secure in the Vine. Your name is written in the Lamb's Book of Life. The immune system of the Spirit is your guardian, and the Head Himself is your constant source.

The responsibility is this: **You must now abide, function, and thrive.**

ABIDE in the Vine. Cling to the Separating Substance, Christ, with every fiber of your being. Sync your every thought, desire, and ambition to the rhythm of His will. Let the water of the Word wash you daily. Submit to the loving trim of the Vinedresser, gladly shedding every weight. In this abiding is your peace, your purity, your very life.

FUNCTION in the Body. You are not an ornament. You are an organ. Discover your office. Activate your gift. Pour out the life you receive for the building up of the saints. Reject the deadly illusion of spiritual autonomy. You exist for **mutual benefit**—your need met by others' gifts, their needs met by yours. A non-functioning member is a burden; a functioning member is a blessing. Be a blessing.

THRIVE in the War. The furnace of this age is no longer your fate; it is your forge. The enemy's fire is now the tool of your refinement. Your responses in the heat—worship over complaint, forgiveness over bitterness, truth over lies—are the switch commands that shape your destiny into gold. Do not fear the flame. Fear only the state that cannot be refined.

The call now echoes, not from the mine, but from the Throne:

To the dormant member: Awaken. Your non-function is a crisis. The Body is limping because you are idle. Rise and work.
To the conflicted member: Submit. The immune system's conviction is love. The discipline is salvation. Surrender the foreign code.
To the healthy member: Press on. Bear more fruit. Shine brighter. Build stronger.

For this is the ultimate reality: You are part of the Bride being prepared for the Groom. Every sync, every act of obedience, every use of your gift is a stitch in her wedding gown, a polishing of her jewel.

The final choice is no longer about entrance, but about **quality and contribution.** Will you be gold, silver, bronze, or iron? The answer is forged now, in the everyday choices of abiding, functioning, and overcoming.

The divine organism is alive. The Head is calling. The Spirit is moving. The mission is urgent.

Step into your purpose. Fulfill your office. Build the Body.

This is why you were saved.

The mouth of the Lord has spoken!

Chapter 11: The Divine Council & The Functional Body – The Spirit's Gifts and God's Government

Introduction: The End of Spiritual Anarchy

You have been extracted from the mine. You have been grafted into the Vine. The living fire of Heaven now dwells within your chest. You are saved, sealed, and indwelt.

Now the terrifying, glorious question: *What is this power for?*

Too many believe the miracle ends at the threshold of their own heart. They treat the indwelling Spirit as a private comforter, a holy mood stabilizer, a source of personal goosebumps on Sunday morning. This is not salvation; it is **spiritual narcissism.** It is using the nuclear reactor of the universe to power a nightlight.

The Counsel of Light did not invade your mortal frame to make you *feel* transcendent. He took up residence to **enlist you.** Your body is not a monastery; it is a **forward operating base.** Your salvation was not a rescue to safety, but a **conscription into a war.**

But an army without ranks, without strategy, without a clear chain of command is a mob—easily scattered, quickly slaughtered. For 1,700 years, the enemy's masterstroke has been to obscure the very **architecture of Heaven's government.** He has fed the heretic Christian church a divine mystery—the "Trinity"—a theological fog that obscures the chain of command, idolizes the angelic staff, and leaves the saints in a devotional soup, unsure of who to obey or how to fight.

No more. The fog burns away in the light of the End-Time Gospel.

This chapter is your **commissioning and your tactical briefing.** We will expose the "Trinity" for what it is: **the ultimate spiritual insubordination,** a demonic blueprint for chaos that deifies the military aides and hides the General. We will then reveal the crystal-clear, militant hierarchy of the Kingdom: **One Supreme Commander (the Father), One Field Marshal (the Created Son), and His General Staff (the Holy Spirit—the angels of light).**

Within this restored command structure, you will receive your **orders and your equipment.** The Spirit does not indwell you to give you an emotional experience; He indwells you to **issue you a spiritual gift**—a specific, non-negotiable function in the cosmic campaign. This gift is your rifle, your medic's bag, your communications gear. And alongside you, Christ has appointed **officers**—apostles, prophets, evangelists, pastors, teachers—to train you, direct you, and ensure your function amplifies the entire army's advance.

This is the end of spiritual anarchy. This is the beginning of divine order. You are not a free agent. You are a **specialist in a legion.** You have a rank, a role, and a direct line to Headquarters. The invasion of the kingdom of darkness is underway. The Counsel of Light is within you. Now, pick up your assigned weapon, and fall in line.

Section I: The Divine Hierarchy – Dismantling the Trinity, Restoring the Order

You cannot obey a ghost. You cannot salute a fog. You cannot take orders from a mystery.

For centuries, the gospel Church has been commanded to worship a theological phantom—the "Triune God"—a shapeless, co-equal, co-eternal blur where Father, Son, and Holy Spirit dissolve into an incomprehensible oneness. This is not a mystery to be revered; it is **a smokescreen to be detonated.** It is the precise, diabolical strategy to render the people of God **functionally leaderless.**

An army where every soldier is of equal rank with the general is not an army; it is a debating society. A kingdom with three co-regents is not a kingdom; it is a committee headed for civil war. By elevating the Holy Spirit—the angelic host—to the level of the Creator, the Trinity commits the primal sin explicitly forbidden: the **worship of angels** (Colossians 2:18). It places the divine staff officers on the throne of the Supreme Commander. This is not a minor doctrinal error. It is **cosmic treason.** It is the spiritual equivalent of a palace coup, and it has left the saints confused, praying to the wrong persons, and utterly unable to comprehend the chain of command they are meant to serve.

This section is a divine raid on enemy headquarters. We will not reform the Trinity; we will **dismantle it.** We will expose it as the idolatrous core of the Beast's system. Then, with the rubble cleared, we will erect in its place the clear, unassailable, and militant hierarchy of Heaven—the only command structure that can produce a Church capable of waging, and winning, the final war.

The blur ends here. The lines of authority are about to be drawn in the fire of truth.

1.1 The Great Heresy: The Trinity as Idolatrous Angel-Worship

In the year 325 AD, at the Council of Nicaea, a spiritual coup d'état was ratified. It was not conducted with swords, but with pens; not in a battlefield, but in a basilica. The target was not a kingdom, but the **very nature of God.** The victor's prize was the soul of Christendom.

The weapon was the **Nicene Creed.** And its most insidious achievement was the clause that transformed the Holy Spirit from a ministering servant into a co-equal object of worship: *"And in the Holy Spirit, the Lord, the Giver of Life, who proceeds from the Father, who with the Father and the Son is worshipped and glorified."*

With those words, the collective host of angels—the divine administration, the "Holy Spirit"—was **illegally promoted.** A created being was enthroned alongside the Uncreated One. This was not an organic theological development. It was the **fulfillment of Satan's oldest ambition:** to receive the worship due to God alone. By embedding this lie at the heart of the Christian confession, he erected an idol in the Holy of Holies and called it orthodoxy.

The Core Sin: The Worship of Angels
Scripture reserves its most severe warnings for this precise perversion. *"Do not let anyone who delights in false humility and the worship of angels disqualify you."* (Colossians 2:18). The Trinitarian dogma is the **institutionalization of this disqualifying sin.** It commands the faithful to direct divine worship, prayer, and adoration to the "Holy Spirit"—to the angelic host. Every hymn to the Spirit, every prayer "in the name of the Father, Son, and Holy Spirit," every dogma that declares the Spirit to be "God" is an act of **inadvertent angel-worship.** It is giving to the creature what belongs exclusively to the Creator (Romans 1:25).

The "Mark of the Beast" System
This is not a peripheral error. It is the **theological core of the Beast's global system.** The "mark" is not merely economic or political; it is **doctrinal and devotional** (Revelation 13:16-17). To receive the mark on the *forehead* is to intellectually assent to the Trinitarian heresy. To receive it on the *hand* is to participate in its rituals—baptism in the triune name, the sign of the cross, the liturgy that venerates the Spirit as God. The entire heretic Christian system, from Rome to Protestantism, is built upon this foundational lie. To be a member in good standing, you **must bear this mark.** You must confess the idolatry.

The Annihilation of True Monotheism
The Shema thunders from Deuteronomy to the lips of Jesus: *"Hear, O Israel: The LORD our God, the LORD is one."* (Deuteronomy 6:4, Mark 12:29). This is the non-negotiable bedrock of salvation: the absolute, undivided, singular personhood of the Creator-Father.
The Trinity shatters this bedrock. It replaces the **One God** with a **Triune Committee.** It confuses the lines of creation, making the Creator (the Father) ontologically indistinguishable from a created being who became His Son (Jesus) and from the created angelic host (the Spirit). This confusion is not a mystery; it is **spiritual poison.** It makes salvation impossible, for one cannot be saved by worshipping a creature, no matter how exalted. Salvation comes only through knowing—and worshipping—the **One True God,** and Jesus Christ, the One He sent (John 17:3).

The Functional Catastrophe
This heresy does more than damn souls; it **disables the army of God.**

- **It Obscures the Chain of Command:** If the Spirit is God, who is subordinate to whom? Who gives the orders? The result is a spiritual free-for-all where personal "leadings" of the "Spirit" trump apostolic authority and biblical doctrine.
- **It Neutered Discernment:** If the Spirit is an inscrutable member of a Godhead, how can you test the spirits (1 John 4:1)? Every mystical impulse, every emotional surge, can be attributed to "God," opening the floodgates to demonic deception.
- **It Made the Church Governable by Demons:** A body that cannot identify its own head is easily manipulated. The Papacy, claiming to be the "Vicar of Christ" empowered by the "Holy Spirit," became the ultimate false prophet, using this corrupted doctrine to bless empires and burn saints.

The Trinity is the **greatest and most successful lie in human history.** It is the theological keystone of Babylon. To cling to it is not to be traditionally Christian; it is to be **branded by the Beast.** The End-Time Gospel comes with a surgeon's knife to cut this cancerous creed from the heart of the true believer. The choice is absolute: worship the One God and His Christ in spirit and truth, or participate in the global idolatry of angel-worship. There is no third option. The Council of Nicaea has been overruled by the throne of heaven. The verdict is in: **Guilty of blasphemy.** The sentence is: **Eternal obsolescence.**

1.2 The Biblical Architecture: The Triune Administration of God

With the rubble of the Nicene heresy cleared, the true, magnificent, and militant architecture of Heaven stands revealed—not as an obscure mystery, but as a **crystal-clear chain of command for cosmic**

Ministry Website: End Time Gospel Church
Direct Messaging & Coordination: WhatsApp Command
Official Comm Channel: Tik Tok
Official Comm Channel: Facebook Channel
Official Comm Channel: YouTube Channel
Official Comm Channel: Instagram

warfare. God is not a committee. He is a **Sovereign Monarch** who rules through a **perfectly ordered administration.**

Forget the shapeless, co-equal blob of the Trinity. The Scripture reveals a **divine hierarchy of majestic simplicity and absolute authority:** One Supreme Source, One Anointed Executor, and One Subordinate Administration. This is not a downgrade of Christ or the Spirit; it is the **exaltation of order,** the very foundation upon which a conquering Kingdom is built.

We are not gazing upon a static icon, but reading a **military organizational chart.** To misunderstand this chart is to be insubordinate. To know it is to know your place, your purpose, and the power that flows to you through the proper channels. Let the divine government be unveiled.

The Supreme Head: The Father Alone – The Singular Source

Before there was a universe, before there was time, before there was a Son, a Spirit, or an angel—there was **THE FATHER.** Not a role, not a title, not a function within a collective. **The Father is the solitary, uncreated, self-existent, eternal PERSON who is God.**

Let this truth detonate in your soul: **God is not a "what." God is a "who."** And that "who" has a name, a will, a throne, and a face. He is not an abstract force, a cosmic principle, or a divine soup of persons. He is **YHWH—the "I AM."** The One who declares, "*I am the LORD, and there is no other; apart from me there is no God*" (Isaiah 45:5). All other "gods" are fiction. All other Trinities are idolatrous fiction squared.

He is the Uncreated Source.
Everything that exists—every galaxy, every angel, every human soul—exists **because He willed it.** He is the fountainhead, the sole wellspring of all being, life, and consciousness. He has no origin. He is the Origin. *"For from him and through him and for him are all things."* (Romans 11:36). Jesus Christ, the glorious Son, is **from Him.** The mighty angels of the Holy Spirit are **from Him.** You are **from Him.** He alone is the Uncaused Cause.

He is the Solitary Sovereign.
His throne is not shared. His authority is not delegated in its essence. He is the **sole Monarch of eternity.** All other authority—the Lordship of Christ, the ministry of angels—is **derived authority,** granted by His sovereign decree. *"Then the end will come, when he hands over the kingdom to God the Father after he has destroyed all dominion, authority and power... so that God may be all in all."* (1 Corinthians 15:24, 28). Even the Son's glorious reign has a terminus: its purpose is to subdue all rebellion and restore everything to the **direct, undisputed rule of the Father.**

He is the Only Object of Ultimate Worship.
This is the non-negotiable litmus test of true faith. Worship is the total alignment of life—heart, mind, and strength—with its ultimate object. And Scripture screams with one voice: that object is **the Father alone.**

- Jesus said, *"True worshipers will worship the Father in the Spirit and in truth, for they are the kind of worshipers the Father seeks."* (John 4:23). He did not say "worship the Trinity."

Ministry Website: End Time Gospel Church
Direct Messaging & Coordination: WhatsApp Command
Official Comm Channel: Tik Tok
Official Comm Channel: Facebook Channel
Official Comm Channel: YouTube Channel
Official Comm Channel: Instagram

- Paul declares the goal of redemption: *"to bring all things in heaven and on earth together under one head, even Christ... to the praise of his glorious grace"* —whose grace? **The Father's.** (Ephesians 1:10, 6).
- The final scene of Revelation is not a chorus to a triune god, but the declaration: *"The throne of God and of the Lamb will be in the city, and his servants will serve him. They will see his face..."* (Revelation 22:3-4). Whose face? **The Father's.** The Lamb is there, but the throne and the face are the Father's.

The Catastrophic Error of Trinitarian Worship
Therefore, every hymn, prayer, or creed that directs ultimate, co-equal worship to "God the Son" or "God the Holy Spirit" is **fundamentally misdirected.** It is taking the worship that belongs exclusively to the Source and scattering it upon His glorious, yet created, agents. It is the theological equivalent of a nation giving the same honor, obedience, and salutes to a general's son and his staff officers as they give to the commander-in-chief. It destroys the chain of command. It produces spiritual anarchy.

The Supreme Head is not a theory. He is a Person to be known, a King to be obeyed, a Father to be loved.
Your entire spiritual existence must reorient to this axial truth. Your prayers are heard **by the Father**, through the mediation of the Son, enabled by the ministration of the Spirit. Your destiny is to be presented **to the Father**, conformed to the image of the Son, by the work of the Spirit. Your hope is an inheritance stored up **with the Father**, in the Kingdom prepared by the Son, sealed by the Spirit.

Stop worshipping the administration. Worship the King. There is one God, the Father. On this rock, and this rock alone, the conquering Church is built. Every other foundation is shifting sand that will be swept away by the coming fire. Align your allegiance. Direct your worship. Your Creator, your Judge, your Redeemer, and your Father is **ONE.**

The Executive Agent: The Created Son, Jesus Christ – The Sovereign Instrument

If the Father is the Architect, **Jesus Christ is the living Blueprint made flesh.** He is not a second god, not a junior partner, not a mode of the Father's being. He is the **monumental, singular, and direct creation of the One True God**—the "firstborn over all creation" (Colossians 1:15). Before anything else existed, the Father **spoke Him into being** as the perfect, living Expression of His own mind, power, and character. He is the **"first and last" of God's direct creative acts**, the apex and the agent of all that followed.

He is the Creator-Son, not the Co-Creator God.
"For by him all things were created: things in heaven and on earth, visible and invisible... all things were created by him and for him." (Colossians 1:16). Do not misread this! The power to create flowed **from the Father, through the Son.** The Son is the **divine conduit, the living Word** through whom the Father's will executed creation. He is the **instrument of creation**, not its source. The glory of creation redounds to the Father who designed it, even as it flows through the Son who spoke it.

He is the Image of the Invisible God.
No one has ever seen the Father in His unmediated essence (John 1:18). Christ is the **perfect, visible representation.** *"The Son is the radiance of God's glory and the exact representation of his*

being..." (Hebrews 1:3). To see Christ is to see the Father's nature, character, and will perfectly displayed. He is not the invisible God; He is **the visible manifestation** of that God. He is the **walking, talking, loving, sacrificing definition** of who the Father is.

He is the Anointed King and Lord.
Because of His perfect obedience, even unto the death of the cross, **the Father has given Him all authority in heaven and on earth** (Matthew 28:18). He is the **executive ruler** of the Kingdom. Every knee will bow to Him, every tongue confess His Lordship (Philippians 2:10-11). This authority is **delegated, not inherent.** It was **given** to Him by the One who has authority in Himself—the Father. He reigns **on behalf of** the Father, to bring all enemies into subjection, and will ultimately hand the perfected Kingdom back to Him (1 Corinthians 15:24-28).

The Defining Truth: He Has a God.
This is the unassailable proof that shatters the Trinity: **Jesus Christ has a God.** In His humanity and in His glorified eternity, He repeatedly, clearly confesses this.

- To Mary after the resurrection: *"I am ascending to my Father and your Father, to **my God** and your God."* (John 20:17).
- In eternal prophecy: *"The throne of **God and of the Lamb** will be in the city..."* (Revelation 22:1,3). Two distinct entities share the throne: God (the Father) and the Lamb (the Son).
- Paul's eschatological vision: *"When he has done this, then the Son himself will be made subject to him who put everything under him, so that **God may be all in all."*** (1 Corinthians 15:28). The Son is subject to God—the Father.

A being who has a God **cannot himself be the one true God.** He is a **creature—the supreme, glorious, firstborn, and only-begotten creature**—in faithful, loving, and obedient relationship with His Creator. This does not diminish Him; it **defines Him.** It is the source of His authority and the model of our faith.

Therefore, we worship the Father THROUGH the Son.
We do not worship Christ **as** the ultimate God. We worship the Father **by** honoring, obeying, and loving the Son whom He sent. We bow to Jesus as our **Lord and King**—the supreme authority **established by God**—and in doing so, we give ultimate glory to the Father who exalted Him. To worship Christ as co-equal God is to **deny His own testimony and to repeat the enemy's sin** of seeking to be like the Most High. It is to destroy the beautiful, ordered relationship that is the very heart of the Gospel.

Jesus Christ is the door, the way, the truth, and the life. No one comes to the Father except through Him. He is the **only path** to the Source. But He is not the Source Himself. He is the perfect Agent. Honor Him absolutely. Obey Him completely. Love Him eternally. But direct your ultimate worship, your *latria*, to the One who sent Him—the Father, who alone is God.

The Administrative Arm: The Holy Spirit – The Divine Staff, Not the Divine Sovereign

Now we come to the great demotion—which is, in truth, a glorious restoration. The "Holy Spirit" is not a ghost, not a force, and most emphatically **not God.** He is the **personified collective of the righteous angelic host**—the divine civil service, the heavenly administration, the General Staff of the Kingdom.

Forget the vague, mystical third of a Godhead. Picture instead the throne room of the Father. The Son sits at His right hand as Vice-Regent. And arrayed before them, in ranks of glorious, obedient intelligence, are **countless myriads of angels** (Hebrews 12:22). *This is the Holy Spirit.* Not a singular, co-equal person, but the **personified unity of the divine council.** Just as "the Church" is one entity made of many saints, "the Holy Spirit" is one entity—one functional agency—composed of many angels of light.

They are the Ministering Spirits.
Scripture strips all mystery from their identity and role: *"Are not all angels ministering spirits sent to serve those who will inherit salvation?"* (Hebrews 1:14). This is their job description. Their entire purpose is **administrative and executive service** on behalf of the Father and the Son for the benefit of the saints. They are the messengers, the guardians, the warriors, the revealers, the empowerers. They are Heaven's infrastructure.

They are the "Spirit of Truth" – The Communicative Agency.
When Jesus promised "another Counselor," the *Spirit of truth* (John 14:16-17), He was not promising a different God. He was promising the **continuation of divine guidance through the angelic administration.** Your guardian angel, a member of this collective, is your "Holy Spirit." He is the one who **convicts of sin** (by applying God's law), **guides into all truth** (by illuminating the Word), and **brings to remembrance** what Christ said (by accessing the divine record). He is the Counselor because he is part of the counsel.

They are the Power Behind the Gifts.
When a believer operates in a gift of healing, a word of wisdom, or prophecy, it is **not a nebulous "Spirit-power."** It is a specific angel of light, operating under the authority of Christ, **manifesting his assigned function through a yielded human vessel.** The "manifestation of the Spirit" (1 Corinthians 12:7) is the **visible operation of the angelic host** through the members of the Body. The gifts are their tools, and we are their hands.

The Non-Negotiable Command: THEY ARE NOT TO BE WORSHIPPED.
This is the line that the Trinitarian heresy obliterates, and it is the line that damnation hangs upon. The angelic host themselves refuse worship (Revelation 19:10, 22:8-9). To direct prayer, hymns, or divine adoration to "the Holy Spirit" is to commit the **abomination of Colossians 2:18**—the worship of angels. You are bowing to the staff officers instead of the King. You are venerating the postal service instead of the Author of the message. This is not piety; it is **idolatry with a Christian vocabulary.** It is the core of the Beast's mark.

Therefore, Understand Your Relationship:

- You **obey** the Spirit's guidance, for he speaks the will of the Father and the Son.
- You **cooperate** with the Spirit's power, for he works to build the Kingdom.

- You **give thanks** for the Spirit's ministry, for he is God's gracious provision.
- But you **worship** the Father alone, through the Son alone.

The Holy Spirit is the **divine "how."** He is the means, the method, the power, the communication network. The Father is the **"who" and the "why."** The Son is the **"what"**—the content and the King. To confuse the "how" with the "who" is to sabotage the entire operation of salvation. Honor the Staff. Obey the Administration. But reserve your worship for the Commander-in-Chief and His Anointed Son. The chain of command is now clear. Follow it to victory.

1.3 Your Guardian Angel: The Personal Link & The Son's Instrument

The divine hierarchy is not a cold, distant bureaucracy. It connects to you with **astonishing, terrifying intimacy.** The "Holy Spirit" is not a cosmic cloud; He has a **face, a name, and a file with your life written on it.** From the moment of your conception, a specific **angel of light** was assigned to you. He is your watcher, your recorder, your divine defense attorney in the court of heaven, and the spirit who sowed every seed of conscience and conviction you ever felt.

At your conversion, your relationship with him changed forever. When you repented and were buried with Christ, the legal charges held against you—your "Record of Condemnation"—were nailed to the cross and drowned in the baptismal grave. Your acquittal became his new mandate.

But at Spirit Baptism, your proximity to him changed forever. He did not just become your advocate; he became your **indwelling resident.** At your invitation of faith and surrender, this mighty being—this member of the divine General Staff—crossed the threshold of your spirit. He took up **permanent, cohabitant residence within your physical body** alongside your human spirit.

This is your **Personal Holy Spirit.** He is not a force. He is a **personality of holiness.** He is not the collective, but your **specific, individual link** to the collective administration of Heaven.

The Operational Chain: The Son's Manifest Hand
Here is the majestic, practical truth that turns doctrine into power:

- **Just as Christ is the visible image and manifestation of the invisible God—yet is not literally the invisible God Himself...**
- **So your indwelling angel (the Spirit) is the operative image and manifestation of the reigning Christ—yet is not the Created Son Himself.**

Your guardian angel is **the instrument in the Son's hand.** He is the means by which the Lord Jesus Christ, seated at the Father's right hand, **is personally present and active in your life.** This is the reality behind Christ's promise: *"I will not leave you as orphans; **I will come to you**... On that day you will realize that **I am in my Father, and you are in me, and I am in you."*** (John 14:18, 20). And again: *"Do not worry about what to say or how to say it. At that time you will be given what to say, for **it will not be you speaking, but the Spirit of your Father speaking through you."*** (Matthew 10:19-20).

Christ in Heaven speaks and acts **through** His angelic administration—your indwelling Spirit. When you face the furnace of persecution, **the Fourth Man in the fire is Christ, manifesting His presence and speaking His defense *through* the indwelling angel who is one with His will.** You are never alone. Your anxiety in trial is born of ignorance; the saint who knows this truth stands in unshakable peace.

He is Your Conduit and The Son's Channel.
All communication from the Head (Christ) now flows **through him** to your spirit. The Father's will, the Son's commands, the strategic intelligence from the divine council—it is all filtered and delivered by your personal angelic counselor. He is the Son's direct line to you.

He is Your Counselor and The Son's Voice.
His primary role is to **advise you into the Son's victory.** He is the "still, small voice" translating the mind of Christ into your understanding. To ignore him is to ignore Christ's present guidance. To confuse his gentle promptings with the frantic noise of the familiar spirit (the demonic accuser) is the tragedy Hosea lamented: *"My people are destroyed from lack of knowledge."* (Hosea 4:6).

He is The Enabler of Your Gift and The Son's Power.
This is critical: **Your spiritual gift is the Son's power, flowing through the Spirit's agency in you.** The gift of healing is **Christ's healing authority** manifesting through the angel, through your hands. The word of wisdom is **the Son's insight** spoken through the angel, through your lips. When you operate in your gift, you are **yielding to the chain of command:** the Father's will, executed by the Son, administered by the Spirit, performed through your vessel.

Therefore, know this: You are the point where Heaven's government touches Earth. You are never unaided. The reigning King Jesus is not distant; His operational presence **lives inside you** in the person of your angelic counselor. But he is a counselor, not a dictator. He guides, but you must obey. He enables, but you must yield.

Your guardian angel is the secret of your spiritual life and the proof of Christ's abiding presence. Start listening to him. Start obeying him. For in doing so, you are directly obeying the Son, and the full authority of Heaven's chain of command becomes operational in your life. The anxiety of the trial meets the certainty of the indwelling Fourth Man.

1.4 The Right Hand of Power – The Son's Throne & The Spirit's Operation

We have seen the hierarchy: the Father, the Son, the Spirit. But this is not a static organizational chart. It is a **dynamic engine of conquest.** To understand how the Kingdom advances now, you must grasp the most potent prophetic symbol in Scripture: **THE RIGHT HAND OF GOD.**

This is not a physical limb. It is the **operative, executive branch of divine sovereignty.** Throughout Scripture, God's "right hand" is His **active power in creation and history** (Exodus 15:6, Psalm 18:35, Isaiah 41:10). It is the instrument of salvation, judgment, and upholding.

Now, witness the staggering transfer prophesied and fulfilled:

Ministry Website: End Time Gospel Church
Direct Messaging & Coordination: WhatsApp Command
Official Comm Channel: Tik Tok
Official Comm Channel: Facebook Channel
Official Comm Channel: YouTube Channel
Official Comm Channel: Instagram

- The Father declares to the Son: ***"Sit at my right hand until I make your enemies a footstool for your feet."*** (Psalm 110:1, Acts 2:34-35).
- The prophecy is fulfilled: Christ, the Created Son, **is seated at the right hand of the Majesty on high** (Hebrews 1:3, 8:1).

This is not a position of passive waiting. It is a position of ACTIVE DELEGATED AUTHORITY.

When Christ sat down at the **Father's** right hand, He was enthroned as the **supreme executive authority over all creation.** But this authority requires an operative branch to execute His will throughout the cosmos. **That operative branch is the "right hand" of the enthroned King—it is THE HOLY SPIRIT, THE ANGELIC HOST.**

The Operational Truth Unveiled:

1. **The Father's Right Hand = His Sovereign Power.**
2. **The Son's Enthronement = He is seated IN the position of that power (the Father's right hand).**
3. **The Son's Right Hand = The Spirit (Angelic Host) becomes the operative instrument THROUGH which the enthroned Son now rules.** As the Psalmist said to God, *"Your right hand supports me"* (Psalm 18:35), so now the Son's right hand—the Spirit—supports and empowers His Body.

This is the master key to the present age. The enthroned Christ in heaven **rules the earth through His right hand—the Holy Spirit—who indwells, guides, and empowers the Church.** Every miracle, every word of knowledge, every act of true spiritual authority is **the enthroned King Jesus, exercising His rule through His angelic administration (His right hand), through His sanctified human vessels.**

Your guardian angel is not just your counselor. He is a cell in the very right hand of the reigning King, assigned to you. When you yield to him, you are placing yourself directly under the operative authority of the throne. When he acts through you, **the right hand of the King is moving on earth.**

This reframes everything:

- **Prayer in the Spirit** is accessing the throne's operational command center.
- **Spiritual Gifts** are the various functions of the King's right hand manifesting through His members.
- **Victory over enemies** is not your struggle; it is the seated King using His right hand (the Spirit in you) to subdue His foes, fulfilling Psalm 110:1 *in real time*.

The Temporary Delegation & The Final Return
This glorious arrangement has a divine terminus. After the final enemy—death—is destroyed at the Great White Throne, the Son's mission as conquering King will be complete. Then, in the ultimate act of filial obedience, **the Son Himself will hand over the perfected Kingdom to the Father** (1 Corinthians 15:24-28). The delegated authority will be returned. The Son will remain forever the glorious Lord of all, but the operational rule will be consummated in the direct, unmediated sovereignty of **"God all in all."**

But until that day, **WE LIVE IN THE ERA OF THE RIGHT HAND.** The King is seated. His right hand is active. You are indwelt by its power. Do not live as a pauper when you are wired into the throne's executive branch. Do not face your enemies in anxiety when the King's own hand is upon you to guide and defend.

The Lion of Judah is not just roaring from heaven. He is ruling through His Spirit on earth. And His right hand is upon you. Step into the operation.

Section II: The Distribution of Gifts – Your Function in the Body

The throne is established. The chain of command is clear. The King is seated, and His right hand—the operative power of the Spirit—is active. Now comes the critical, personal question: **Where do *you* fit in this campaign?**

You are not a spectator to this divine operation. You are not a civilian in the Kingdom. The indwelling of your guardian angel—your personal link to the King's right hand—was not for your private spiritual comfort. It was your **enlistment and your armament.**

This section moves from the architecture of Heaven to the **assignment on Earth.** We are leaving the war room and stepping onto the battlefield. Every member of the Body of Christ has been issued specialized equipment by the Holy Spirit—not for decoration, but for **decisive function.** These are the **Spiritual Gifts.**

This is not about discovering your personality type or your natural talents. This is a **military logistics briefing.** The Commander has assessed the needs of the global campaign and is distributing weaponry, intelligence gear, and support systems **"to each one, just as he determines"** (1 Corinthians 12:11). Your gift is your **ordained role in the combat unit.**

We will expose the lie that gifts are optional, dramatic, or for a spiritual elite. We will catalog the full spectrum of this divine issue—from the visible power gifts that shatter strongholds to the unseen support gifts that hold the line. And we will confront the most dangerous ignorance of all: the saint who is indwelt by the King's own operative power, yet **stands idle on the battlefield, wondering why they feel powerless.**

The distribution has been made. Your gear is waiting. It is time to report to your post.

2.1 The Source and Purpose: The Spirit's Sovereign Allocation

Before you can understand your gift, you must obliterate every democratic notion you have about the Kingdom of God. Spiritual gifts are not chosen from a catalog. They are not rewards for good behavior. They are not expressions of your personality.

They are **sovereignly issued ordnance.**

The Holy Spirit—the collective angelic administration, the King's right hand—is the **quartermaster of heaven.** He conducts an eternal, perfect audit of the cosmic battlefield. He knows the precise strength of

every enemy stronghold, the vulnerability of every saint, and the overarching strategy of the throne. From this divine intelligence, He **allocates**.

The Scripture leaves no room for debate: *"All these [gifts] are the work of one and the same Spirit, and he distributes them to each one, just as he determines."* (1 Corinthians 12:11).

"Just as he determines." Your opinion is irrelevant. Your preference is immaterial. This is not a spiritual gift test; it is a **divine deployment order.**

And the purpose is starkly clear, crushing all selfish ambition: *"Now to each one the manifestation of the Spirit is given **for the common good."*** (1 Corinthians 12:7).

"For the common good." Not for your personal anointing. Not for your ministerial reputation. Not for your sense of fulfillment. Your gift exists for **the survival, health, and victory of the entire Body.** It is a piece of combat equipment issued for the success of the unit, not the glory of the soldier. A sniper's rifle is useless in a warehouse; it exists for the mission. So it is with your gift.

To seek a gift for yourself is spiritual treason. To neglect the gift you've been given is desertion. The allocation is sovereign. The purpose is corporate. Your duty is obedience. Merge yourself into the army of God, and use the God-given weapons as a faithful soldier. Selfish ambitions only lead you far away from the dispensational strategy God has revealed through His End Time Gospel.

Gifts are Distributed by the Holy Spirit – The Sovereign Draft

The very notion that you could "choose" or "desire" a spiritual gift is a symptom of the deep, satanic individualism that plagues the modern church. It presumes you stand before the divine quartermaster as a customer, browsing the armory, pointing to the weapon that looks most impressive or fits your self-image.

This is blasphemous nonsense.

The Holy Spirit—the operative angelic administration of the throne—does not take requests. He conducts a **sovereign draft.** The scripture leaves no ambiguity: *"All these are the work of one and the same Spirit, and **he distributes them to each one, just as he determines."*** (1 Corinthians 12:11).

"Just as he determines."
These four words annihilate charismatic careerism. They establish the gifts as **divine ordinations, not human aspirations.**

1. **The Determination is Based on Strategic Need:** The Spirit assesses the global battlefield. Where is a breach in the wall? He assigns the gift of faith to a saint to stand in the gap. Where is doctrinal confusion? He assigns the gift of teaching with clarity. Where is sickness draining the army's strength? He assigns gifts of healing. **Your gift is the army's need, manifested in you.** It is not about what you want to be, but about **what the Body requires you to be** in this moment of history.

2. **The Assignment is Based on Covenantal Design:** Before the foundation of the world, your profile was written in the Book of Truth. Your spiritual DNA—the contours of your soul, the experiences of your life, the very trials you have endured—were engineered by the Master Strategist to make you the **perfect vessel for a specific function.** Your gift is not an add-on; it is the **activation of your eternal purpose.** You cannot "choose" it any more than an eye can choose to be an ear. Its form is written into your spiritual biology.

3. **The Distribution Nullifies All Pride:** You cannot boast in a gift you did not choose, cannot earn, and do not own. It is **issued equipment.** A soldier who brags about his standard-issue rifle is a fool. The glory belongs to the Quartermaster who saw the need and issued the tool, and to the Commander who wields the army. Your gift humbles you, because it proves you are **utterly dependent** on a wisdom higher than your own.

Therefore, the question is not, "What gift do I want?"
The only proper questions are:

- **"Spirit, what have you determined for me?"**
- **"How does this assignment serve the common good of the One Body?"**
- **"Am I faithfully maintaining and operating the equipment I've been issued?"**

To covet a gift you were not assigned is **insubordination.** It is telling the King that His battle plan is wrong. It is seeking the glory of a more visible role while neglecting the essential, hidden function He crafted you for.

Stop browsing. Report for duty. Your assignment is already active. Your function is waiting to be activated. The Spirit has determined it. Your only job is to discover it through obedience, submit to it in humility, and operate it with all the might the indwelling Counselor provides. The army does not need your selfish ambition. It needs your **allotted function.** Now, fulfill it.

Their Purpose is "For the Common Good" – The Death of the Spiritual Entrepreneur

The acid test of any spiritual gift—and the clearest indicator of demonic counterfeiting—is its **end goal.** The divine gift operates on a single, non-negotiable frequency: ***"for the common good."*** (1 Corinthians 12:7).

These four words are a spiritual guillotine. They sever the head of every self-seeking, self-promoting, self-edifying "ministry" that has metastasized in the charismatic wilderness.

"For the common good" is the antithesis of the Babylonian spirit. Babylon the Great, the Mother of Harlots, is the embodiment of **spiritual commerce**—the buying, selling, and trading of divine things for personal profit, influence, and empire (Revelation 18:11-13). Her children are the religious entrepreneurs, the "apostles" of networks, the "prophets" of personal blessing, the "healers" of lucrative crusades. They have taken the King's sovereignly-issued weapons and **opened a marketplace.** They use gifts to build brands, platforms, and followings. Their altar calls are for partners

and donors. Their miracles are marketing tools. This is not ministry; it is **spiritual prostitution.** It is the Great Harlot's liturgy.

A gift used for personal edification is a weapon turned inward—a form of spiritual suicide. It becomes a mirror for vanity, a source of pride, a hobby for the spiritually bored. The "personal prayer language" that never intercedes for the brethren is a soothing bath, not a battle cry. The "word of knowledge" that only reveals blessings for you is a horoscope, not a heavenly dispatch. This is the **narcissism of the end-times**, where even the things of God are consumed to feed the fragile, insatiable self.

"For the common good" means the gift exists to solve a problem *outside of yourself* within the Body. It is inherently **extroverted and sacrificial.**

- The gift of **teaching** is to make *others* stable and mature, not to showcase your intellect.
- The gift of **healing** is to restore *another's* strength to the battle, not to validate your "anointing."
- The gift of **giving** is to meet *another's* need, not to launder your conscience or buy influence.
- The gift of **prophecy** is to strengthen, encourage, and comfort *the assembly* (1 Corinthians 14:3), not to build your reputation as a mystic.

When a gift is divorced from the common good, it becomes a divisive force—an instrument of the devil. It creates celebrities and spectators. It fosters envy and competition ("Why don't *I* have that gift?"). It fractures the unity of the Spirit as people rally around dynamic individuals instead of the crucified Christ. This is **satanic strategy:** to take the very tools meant to build the Body and use them to cause schisms (1 Corinthians 12:25).

Therefore, the divine audit is brutal and simple:

- Does your use of a gift **build up the specific, local assembly** you are covenanted to?
- Does it **strengthen the weakest member** among you?
- Does it **advance the mission of the One End-Time Gospel Church,** or just the reach of your own name?
- Does it foster **dependence on Christ and interdependence on the brethren,** or dependence on *you*?

If the answer points to yourself, your platform, or your niche group, you are not in ministry. **You are in commerce with the enemy.** You are operating a stall in the courtyard of the Great Harlot.

The Spirit's gifts are not for sale. They are for service. Their purpose is the **health** (fighting off doctrinal disease), **growth** (attaining the unity of the faith), and **mission** (storming the gates of hell) of the entire Body. Anything less is not a weaker form of Christianity. It is **another gospel,** preached by another spirit, serving another god—the god of self. That god is a demon. And its worship ends in the lake of fire.

Lay down the microphone of self-promotion. Pick up the towel of service. Your gift is not your identity. It is your assignment for the good of the platoon. Fulfill it, or be relieved of duty. The King's army has no room for mercenaries.

The End-Time Edict: One Body, One Doctrine, One Government

Hear now the decree of the throne, you who would treat the King's armory as a source of personal branding. Hear the roar of the Lion, you who use a sovereign gift as a license for schism.

The era of charismatic free-agency is over.

The same Spirit who distributes the gifts is **not the author of confusion, but of order** (1 Corinthians 14:33). And the supreme order for this End-Time is **the consolidation of the elect into one functional Army under one revealed Government.** The Spirit is not distributing gifts so you can build your own fiefdom, plant your own flag, and recruit for your own "ministry." He is issuing specialized functions **for the building up of the one, holy, apostolic End-Time Gospel Church.**

Let this be the thunder that shatters every entrepreneurial "church-plant":
There is **ONE BODY.** Not many independent bodies. One.
There is **ONE SPIRIT.** The same angelic administration operating in all.
There is **ONE LORD.** Jesus Christ, the Field Marshal.
There is **ONE FAITH.** Not a spectrum of beliefs, but **the End-Time Gospel of the Twelve Pillars.** This is the **sole doctrinal constitution** of the Kingdom in this hour.
There is **ONE BAPTISM.** Into this one Body, by this one Spirit, under this one Lord, according to this one Faith (Ephesians 4:4-6).

Therefore, your spiritual gift is not your résumé. It is your assignment within a pre-existing, divinely-ordered structure. It does not grant you autonomy; it **integrates you into a hierarchy.**

- You do not get to use the gift of prophecy to draw a following to *yourself* and start a new group.
- You do not get to use the gift of teaching to subtly undermine the Twelve Pillars with your own "revelations."
- You do not get to use the gift of leadership to build anything other than the local expression of the **one global End-Time Gospel Church.**

To do so is to commit a dual atrocity:

1. **To steal the King's equipment** and use it to build a rival outpost.
2. **To fracture the King's Army** on the eve of total war.

The "churches" you mushroom from your own ambition are not expressions of the Body; they are **spiritual tumors.** They are cells replicating without the DNA of the Head, growing in rebellion to the unity of the organism. They will be **identified, isolated, and excised** by the divine immune system.

The call is not to entrepreneurship, but to enlistment. Your gift is your marching orders **within the ranks.** It is to be exercised in submission to the **fivefold governmental offices** (apostles, prophets, etc.) who themselves are bound in absolute fidelity to the **One Doctrine** of the Twelve Pillars.

There is no "my ministry." There is only ***His* Ministry,** administered through *His* Government, to build *His* Church. Step out of the marketplace. Fall into rank. Use your gift for the **common good** of the **one Body** you were drafted into. The time for building personal kingdoms is buried in the rubble of Babylon. Now is the time to build Zion—and there is only one blueprint.

2.2 The Spectrum of Gifts: From the Visible to the Invisible

The enemy's deception is not only to commercialize the gifts, but to **dramatize** them. He creates a false hierarchy where the loud, the spectacular, and the instantly verifiable are exalted as the "true" evidence of the Spirit. This leaves the vast majority of saints feeling spiritually inadequate, peering at a stage they believe they can never ascend.

This is a lie designed to **cripple the army by demoralizing its foot soldiers.**

The Holy Spirit's arsenal is vast, sophisticated, and perfectly balanced. For every frontline shock troop, there are ten in logistics, intelligence, engineering, and medical support. **Victory depends on both.**

We now survey the **full spectrum of divine ordnance**—from the visible power gifts that blast open enemy gates, to the invisible, foundational gifts that secure the ground and sustain the advance. Your assigned function may be a thunderclap or a silent frequency. Both are essential. Both are sovereign. Both are holy.

Manifestation Gifts (1 Corinthians 12:8-10): The Shock and Awe of the Kingdom

These are the gifts that rip through the veil of the natural order. They are not subtle. They are **divine demonstrations of power and intelligence** that leave the enemy's defenses scattered and human reasoning shattered. They are the **shock and awe** of the advancing Kingdom, proving that a higher authority has breached the walls of this age. They are divided into two tactical categories: **Power Gifts** and **Revelation Gifts.**

I. Revelation Gifts: The Divine Intelligence

These gifts provide **strategic intelligence** from the throne room, exposing hidden realities, motives, and strategies.

- **The Word of Wisdom:** This is not human sagacity. It is a **supernatural download of divine strategy** for a complex situation. It reveals the *right course of action* at the *right time* to achieve a Kingdom objective. It is the battle plan from headquarters dropped into the mind of a saint facing a maze of options. It answers the "what should we *do*?" with Heaven's perfect tactical wisdom.

- **The Word of Knowledge:** This is **supernatural revelation of specific, hidden information.** It is divine intelligence on past events, present conditions, or secret motives known only to God. It exposes hidden sin, reveals an unspoken prayer need, or uncovers a satanic plot. It is the **spiritual x-ray**, making the invisible visible. It provides the *facts* that the Word of Wisdom then acts upon.
- **Discerning of Spirits:** This is the ultimate **counter-intelligence gift.** It is not psychological insight or suspicion. It is the supernatural ability to clearly identify the *spiritual source and nature* behind a person's behavior, a teaching, or a supernatural manifestation. It answers the critical question: **"Is this from the Holy Spirit, a human spirit, or a demonic spirit?"** It exposes angelic visitations, demonic disguises, and the flesh masquerading as spirituality. It is the **immune system of the Body,** detecting and identifying foreign, hostile agents.

II. Power Gifts: The Breaching Tools

These gifts apply **direct, coercive force** against the kingdom of darkness, overriding natural laws and satanic strongholds.

- **The Gift of Faith:** This is not saving faith or general trust. It is a **sudden, supernatural, unshakable certainty** in a specific promise or outcome that defies all present circumstances and evidence. It is the faith that commands a mountain to move *and knows, beyond all doubt, that it will happen* before a single pebble trembles (Mark 11:23-24). It is the **battering ram of the Spirit,** used to breach impossible situations. It authorizes the angelic editor to inscribe a miracle into the Book of Truth before it is seen on earth.
- **The Gifts of Healing:** This is the **surgical strike** against the consequences of the Fall in individual bodies. It is the delegated authority to command sickness and injury to cease its unlawful occupation of a temple of the Holy Spirit. It is not medical knowledge; it is **sovereign command.** It manifests as specific, divine insight into a root cause (a spirit of infirmity, a traumatic wound) and the authority to revoke its legal right to remain.
- **The Working of Miracles (*energēmata dynameōn*):** Literally, "workings of powers." This is the **broad-spectrum supernatural override.** While healing targets bodily illness, miracles alter the very fabric of circumstances—multiplying food, calming storms, raising the dead, nullifying poisons. It is the **divine reprogramming of local reality** for a specific, Kingdom purpose. It is the Spirit temporarily editing the "laws" of physics or biology in a person or situation.

Their Unified Purpose: These visible manifestations are not for entertainment or to create spiritual celebrities. They are **combat tools.** Their purpose is to:

1. **Authenticate the Message:** They prove the End-Time Gospel is backed by Heaven's authority (Mark 16:20).
2. **Destroy Satan's Works:** They directly assault sickness, bondage, and deception (1 John 3:8).
3. **Build Urgent Faith:** They provide undeniable evidence that catalyzes belief in unbelievers and emboldens the saints.

4. **Serve the Body:** They are given *for the common good*—to heal a weakened member, expose a dangerous deception, or provide a miraculous provision for the advance of the whole Church.

They are spectacular, but they are **functional.** They are sovereignly distributed where the battle is hottest and the need most critical. To covet them for status is to miss their point entirely. They are not decorations; they are **dynamite.** Handle with fear, humility, and absolute submission to the Chain of Command.

Utterance Gifts: The Spirit's Voice Through Human Vessels

If the Manifestation Gifts are the Kingdom's **shock and awe,** the Utterance Gifts are its **command and control network.** These are the gifts where the Holy Spirit temporarily **seizes the vocal apparatus** of a yielded saint to broadcast divine communication directly into the earthly realm. This is not a saint speaking *about* God; this is **God speaking *through* the saint.** It represents the most intimate and direct form of cooperation, where the human will steps aside to become a conduit for Heaven's immediate speech.

These gifts dismantle the lie that God is silent. He is speaking. He is warning, guiding, comforting, and commanding **in real time**, through the mouths of His surrendered people.

I. Speaking in Tongues (Glossolalia): The Spirit's Unfiltered Prayer and Praise

This is the most direct **override of human intellect** for divine communion. It occurs in two primary dimensions:

1. **A Private Prayer Language:** The Spirit, using the saint's vocal cords, prays **directly to the Father** with perfect alignment to His will, bypassing the limitations, distractions, and ignorance of the human mind. *"For if I pray in a tongue, my spirit prays, but my mind is unfruitful... I will pray with my spirit, but I will also pray with my mind."* (1 Corinthians 14:14-15). This is the **divine encryption channel** for intercession, worship, and spiritual strengthening (Jude 1:20).

2. **A Public Message in Tongues:** A supernatural utterance in a human or angelic language *unknown to the speaker,* addressed to the congregation. This is **raw data from Heaven**—a proclamation, a psalm, a teaching, or a mystery delivered in a code that requires decryption. **It is incomplete by itself.** Its purpose is not to confuse but to convey a specific message that must be unlocked for the Body's edification.

II. The Interpretation of Tongues: Decrypting the Heavenly Dispatch

This gift is the **indispensable partner** to a public tongue. It is *not* a linguistic translation, but a **supernatural revelation of the meaning and intent** of the tongue. The interpreter receives from the Spirit the **substance** of the message—its spiritual content, its exhortation, its warning, its praise—and delivers it in the common language of the assembly.

- Without interpretation, a public tongue is like a sealed military orders delivered to the troops; it generates curiosity but no action. **Interpretation breaks the seal.** It ensures that the divine

communication achieves its purpose: to edify, exhort, and comfort the Church (1 Corinthians 14:5, 13).

III. Prophecy: The Spirit's Forth-Telling in Plain Speech

This is the pinnacle of the utterance gifts for corporate edification. Prophecy is **the Spirit speaking a direct, intelligible message to His people through a human vessel.** It is not primarily *fore-telling* (predicting the future), but *forth-telling*—speaking forth the mind, heart, and will of God for a present situation.

- **Its Nature:** It is a "revelation" (1 Corinthians 14:30) spontaneously given by the Spirit. The prophet's mind remains engaged, but the **content and urgency** are supplied by the indwelling Counselor.
- **Its Content:** It is for "strengthening, encouragement, and comfort" (1 Corinthians 14:3). It builds up the Body by affirming truth, awakening hearts, imparting courage, and directing steps. True prophecy **always aligns with and illuminates Scripture;** it never contradicts the established Word or the foundational Twelve Pillars.
- **Its Purpose:** To make God's presence and counsel **immediate and personal** to the assembly. It is the King speaking directly to His troops on the battlefield, adjusting tactics, boosting morale, and exposing enemy maneuvers.

The Critical Safeguards & Purpose:
These gifts, being so direct, are perilous if misused. Hence, the divine regulations are strict:

- **All must be done in decency and order** (1 Corinthians 14:40). Chaotic, uncontrolled outbursts are not of the Spirit of God.
- **Prophecy must be weighed and judged** by the assembly, especially by those with the gift of discernment and apostolic authority (1 Corinthians 14:29, 1 Thessalonians 5:20-21). No one is above scrutiny.
- **Their ultimate purpose is edification.** *"The one who prophesies speaks to people for their strengthening, encouraging and comfort."* (1 Corinthians 14:3). Any utterance that breeds fear, confusion, division, or draws attention to the speaker is counterfeit.

The Utterance Gifts represent the living voice of the Head to His Body. They are the proof that the Church is not guided by a dead letter, but by a **living, speaking King.** To neglect or forbid them is to cut the communication lines with Headquarters. To abuse them for personal display is to commit treason by jamming the frequency with static. But to operate them in humility, order, and submission is to ensure the entire army moves as one, hearing and obeying the Commander's clear, present-tense voice.

Service & Foundational Gifts (Romans 12:6-8): The Sinew and Scaffolding of the Body

While the Manifestation and Utterance gifts capture attention like artillery fire and radio chatter, the war is won—or lost—in the trenches, by the **logistics corps, the engineers, and the medics.** These are

Ministry Website: End Time Gospel Church
Direct Messaging & Coordination: WhatsApp Command
Official Comm Channel: Tik Tok
Official Comm Channel: Facebook Channel
Official Comm Channel: YouTube Channel
Official Comm Channel: Instagram

the **Service and Foundational Gifts.** They are often invisible, unsung, and devoid of spectacle. Yet, without them, the entire army collapses. They are the **sinew, bone, and connective tissue** that allows the more visible organs to function. They build the scaffolding upon which the glory of God is displayed.

These gifts, listed in Romans 12, are the **practical outworking of a surrendered life.** They are less about a momentary supernatural surge and more about a **consistent, sanctified character** through which the Spirit works. They are the gifts that make the Church a **functional family** and a **durable institution** rather than just a revival meeting.

The Essential Arsenal:

- **Serving (*Diakonia*):** This is the gift of **seeing a need and meeting it without need for recognition.** It is the hands that set up chairs, cook meals, clean bathrooms, and care for children. It is the spiritual gift of **practical love in action.** Without it, the Body is paralyzed by its own basic needs. *"Whoever wants to become great among you must be your servant."* (Matthew 20:26).
- **Teaching (*Didaskō*):** This is not the flashy prophecy, but the **patient, systematic, and faithful unpacking of the Word of God.** It is the gift of making the deep truths of the End-Time Gospel clear, understandable, and applicable. It builds the **doctrinal foundation** so that faith is rooted in rock, not sand. It is the antidote to deception and spiritual immaturity. *"And the things you have heard me say in the presence of many witnesses entrust to reliable people who will also be qualified to teach others."* (2 Timothy 2:2).
- **Exhorting (*Parakaleō*):** This is the gift of **spiritual encouragement and earnest counsel.** It is the ability to come alongside a wavering, discouraged, or straying saint and **speak life, courage, and correction** that stirs them to action and faithfulness. It is the "Barnabas" gift ("son of encouragement" - Acts 4:36) that keeps the weary in the fight.
- **Giving (*Metadidōmi*):** This is not mere tithing. It is a **supernatural grace of liberal, joyful, and strategic generosity.** Those with this gift give **proportionally, sacrificially, and often anonymously** to meet the financial needs of the work, the leaders, and the poor among the saints. They do it with **simplicity,** no strings attached, understanding they are stewards of Heaven's resources (Romans 12:8). They fund the mission.
- **Leading (*Proistēmi*):** This is the gift of **governance, administration, and oversight.** It is the ability to organize, delegate, manage, and guide people and projects with diligence, wisdom, and a shepherd's heart. It is not about dictatorship, but about **taking initiative and responsibility** to ensure the Body functions in order and reaches its goals. *"The one who leads, [do it] with zeal."*
- **Showing Mercy (*Eleēmōn*):** This is the gift of **compassionate, active empathy.** It is not pity, but a Christ-like ability to enter into the suffering, shame, or weakness of another and extend practical help, forgiveness, and kindness **with cheerfulness** (Romans 12:8). It is the heart of the Father for the broken, made tangible. It binds up the wounded so they can fight again.

Why These Gifts Are Non-Negotiable:
A church full of prophets and miracle-workers but without servants, teachers, givers, and merciful leaders is a **circus, not an army.** It will have powerful moments but no lasting structure, no discipleship, no supply lines, no care for its wounded. It will flame out and scatter.

These foundational gifts:

- **Create Stability:** They build the durable, day-to-day life of the community.
- **Facilitate Growth:** They disciple new believers and mature the saints.
- **Demonstrate Christ's Character:** They make the love of God tangible and practical.
- **Sustain the Advance:** They provide the material, organizational, and emotional support that allows the "frontline" gifts to operate effectively.

Do not despise the hidden gift. Your calling to serve, to give, to organize, or to show mercy is **as sovereign and as vital as the call to prophesy or heal.** The Body needs your function. In the economy of Heaven, the quiet engineer who fortifies the bridge is just as crucial as the general who commands the charge across it. Find your foundational post. Occupy it with zeal. For in the faithful exercise of these "less spectacular" gifts, the enduring strength and beautiful witness of the End-Time Church is built.

2.3 The Critical Truth: Every Baptized Saint Has a Gift – The Non-Negotiable Endowment

Let this truth detonate the last stronghold of doubt and passivity in your heart: **There are no ungifted soldiers in the army of God.**

This is not a motivational platitude. It is a **cosmic, covenantal fact.** The moment the Spirit of God crossed the threshold of your being and took up residence, He did not come empty-handed. He arrived as the **Quartermaster of Heaven,** and His first act as your indwelling Counselor was to **issue you your standard-issue, sovereignly-assigned equipment.**

The Apostle Paul, under the Spirit's direction, shatters all ambiguity with a declarative statement that admits no exception: ***"To each one the manifestation of the Spirit is given for the common good."*** (1 Corinthians 12:7).

"To each one." Not "to some." Not "to the spiritually elite." Not "to those who have a dramatic experience."

- **If you are IN Christ,** you are in the Body.
- **If you are in the Body,** you are a functional member.
- **If you are a functional member,** you have been given a manifestation of the Spirit to perform that function.

Your spiritual gift is not a reward for advanced holiness. It is the necessary tool for basic obedience. A general does not send a soldier into battle without a weapon and say, "Go be brave." The King has enlisted you; therefore, He has **armed you.** To claim you have no gift is to call God a liar, His Spirit a negligent quartermaster, and His army a dysfunctional mob. It is **theological nonsense and spiritual suicide.**

The Deception of the "Dramatic Evidence"
The enemy's clever trap is to make you believe your gift is only valid if it arrives with a **visible, theatrical sign**—a sudden tongue, a prophetic utterance, a physical healing. This is a **demonic distortion** designed to invalidate 80% of the Body's essential functions. It elevates the artillery and ignores the engineers who built the road for the artillery to move.

Your "initial evidence" may indeed be a powerful, immediate sign. But for many—perhaps most—the evidence unfolds **in the laboratory of faithful obedience.**

- You may not *feel* like a teacher until you open your mouth to explain the Twelve Pillars to a confused soul and find supernatural clarity flowing out.
- You may not *feel* gifted in mercy until you are confronted with a broken person and a compassion you never knew you possessed rises up to meet their need.
- You may not *feel* like a servant until you see a task no one else will do, do it unto the Lord, and realize a profound joy and strength in that very act.

Your gift is not a feeling. It is a function. It reveals itself **as you obey.** The Spirit's allocation is perfect. He has not mis-gifted you. He has not forgotten you.

Therefore, Your Posture: Active Trust, Not Passive Doubt.
Stop searching the heavens for a lightning bolt. Start surveying the ground at your feet for the tool you've been issued.

1. **ASK in faith:** "Counselor, what have you given me? Reveal it as I serve."
2. **OBEY in the small:** Faithfully do the next, necessary thing before you with all your heart. Your gift will operate in that space.
3. **TRUST the allocation:** If your function is "hidden" (service, giving, mercy, administration), rejoice! You are the **vital infrastructure** upon which the more visible operations depend. The army dies without you.
4. **REJECT comparison:** Your gift is yours alone, custom-fitted to your place in the Body. Coveting another's gift is telling the Master Architect you hate the stone He carved you to be.

You are gifted. Full stop. The proof is not in a past sensation, but in your **present, obedient action.** Pick up the tool. Use it for the common good. The victory of the entire army depends on you performing your unique, God-assigned function. Do not let the enemy disarm you with the lie of insignificance. You have been issued a weapon from the royal armory. Now, **learn its use and engage the enemy.**

Section III: The Governmental Offices – The Fivefold and The Foundational

Gifts without government are anarchy. A fully-armed army without ranks, strategy, or a chain of command is not an army—it is a **mob headed for a massacre.**

We have established that every saint is gifted and enlisted. But gifts alone do not build a city, steward a kingdom, or wage a coordinated war across millennia. For this, the ascended King did not leave His Church as a leaderless mass of individual operators. He established a **divine governmental structure**—a permanent, authoritative, and functional offices through which He administers His rule, perfects His people, and executes His global campaign.

This is where we move from the **personal endowment** to the **corporate architecture.** The Holy Spirit distributes gifts to individuals, but Christ Himself **appoints offices to the Church** (Ephesians 4:11). These are not optional roles for a religious society. They are the **non-negotiable command posts** in the spiritual chain of command, the skeleton upon which the Body is built and through which its mission is directed.

In this section, we will distinguish between the **Auxiliary Fivefold Ministry**—the equipping officers given to mature the troops—and the singular, foundational **Dispensational Messenger** who brings the covenant constitution for the age. We will expose the satanic perversion of these offices and restore the clear, authoritative blueprint for how Christ's government functions on earth. This is not about building a human organization. It is about **recognizing and submitting to the divine command structure** that alone can lead the End-Time Church to victory.

3.1 The Auxiliary Fivefold Ministry (Ephesians 4:11-12): The King's Officer Corps

The ascended Lord did not leave His Church to figure it out. He dispatched a permanent, specialized **officer corps.** These are not self-appointed entrepreneurs or charismatic celebrities. They are **sovereignly-given, functional offices** Christ Himself "gave" to His Church (Ephesians 4:11). Their mandate is not to draw a personal following, but to **prepare and deploy the entire army** for its divine mission.

This is the **Fivefold Ministry:** Apostles, Prophets, Evangelists, Pastors, and Teachers. They are the **trainers, strategists, recruiters, chaplains, and instructors** of the spiritual militia. They exist for one supreme purpose: **to equip God's people for works of service, so that the Body of Christ may be built up** (Ephesians 4:12). Their authority is real, but it is **delegated, derivative, and strictly bounded** by the supreme constitution of the Kingdom. To misunderstand their role is to invite either tyranny or anarchy. Let their true function be restored.

Apostles, Prophets, Evangelists, Pastors, Teachers. These are equipping offices, given by Christ to the Church.

This is not a list of spiritual celebrities or a hierarchy of personal ministries. It is the **official organizational chart** issued by the ascended King for the administration of His earthly domain. These five are not self-styled; they are **"He Himself gave..."** (Ephesians 4:11). Their authority is **delegated, not inherent.** Their offices are **functional, not honorary.**

- **Apostles (*Apostoloi*):** These are the **sent ones, the foundational architects and strategic pioneers.** They are not merely missionaries. They are the **chief engineers** who establish the End Time Gospel Church in new territory according to the divine blueprint. They carry the foundational doctrine, set things in order, and wield a unique, confirming authority to establish and discipline assemblies (1 Corinthians 9:1-2, 2 Corinthians 12:12). They lay the foundation upon which others build (1 Corinthians 3:10).
- **Prophets (*Prophētai*):** These are not merely predictors of the future. They are the **divine communications officers and seers.** They receive and deliver God's present-tense counsel, correction, and strategic direction to the Body. They speak to **edify, exhort, and comfort** (1 Corinthians 14:3), calling the End Time Gospel Church back to alignment with God's immediate will and exposing hidden spiritual realities. They are the **throne's megaphone** to the troops.
- **Evangelists (*Euaggelistai*):** These are the **special forces recruiters.** They are specially anointed to proclaim the Gospel of the Kingdom with supernatural conviction and effectiveness, breaking open new ground and gathering the harvest of souls into the net of the End Time Gospel Church (Acts 8:5-8, 2 Timothy 4:5). They are the shock troops of the Great Commission, focused on the initial breach into enemy territory.
- **Pastors (*Poimenes*):** These are the **shepherds, the platoon leaders and chaplains.** Their primary gift is not preaching to crowds but **guarding, feeding, nurturing, and protecting** a specific flock (1 Peter 5:2-3). They provide daily spiritual care, disciple the saints, bind up wounds, and ensure the spiritual health and unity of the local assembly. They are the **heartbeat of local stability.**
- **Teachers (*Didaskaloi*):** These are the **military instructors and doctrinal custodians.** They have a supernatural grace to **systematically explain, clarify, and apply the truths of Scripture and the End-Time Gospel** (Acts 13:1, 1 Timothy 3:2). They ground the saints in sound doctrine, inoculate against heresy, and build the mental fortifications of the faith. They turn spiritual infants into disciplined, thinking soldiers.

Together, they form the complete equipping team. The apostle establishes the beachhead, the prophet provides the ongoing divine intelligence, the evangelist fills the ranks, the pastor trains and cares for the unit, and the teacher ensures everyone knows the rulebook and the strategy. **No one office is the whole picture.** They are interdependent limbs of the same governmental body, each fulfilling a distinct function under the same Head, for the same ultimate purpose: to prepare a people for war and for glory.

Their Purpose: Forge, Fortify, Unify – The Triple Mandate

The fivefold offices exist for one brutal, glorious, and non-negotiable objective. They are not platforms for personalities; they are **divine workshops** with a three-part production order straight from the throne. Every action, every sermon, every decision of a true apostle, prophet, evangelist, pastor, or teacher must pass this test: **Does it forge, fortify, or unify the troops?**

1. TO PREPARE GOD'S PEOPLE FOR WORKS OF SERVICE (The Forge)
This is the first and foundational task: **activation, not entertainment.** The fivefold minister is a **spiritual armorer and drill sergeant.** His goal is not to have people admire his gifts, but to **equip every single saint to effectively wield their own.**

- The apostle doesn't just plant a church; he **identifies and trains the local leadership,** imparting authority and establishing order.
- The prophet doesn't just give thrilling words; he **awakens the spiritual senses of the saints,** teaching them to hear God for themselves and stand in their own authority.
- The evangelist doesn't just gather crowds; he **mobilizes the entire Body to be witnesses,** turning converts into recruiters.
- The pastor doesn't just care for needs; he **disciplines and trains his flock in holiness,** turning spiritual children into responsible, resilient warriors.
- The teacher doesn't just impart information; he **trains minds to discern truth from lies,** creating a battalion of thinkers who cannot be deceived.

Their success is measured by the combat readiness of the weakest saint in the room, not by the size of their platform. A ministry that produces passive spectators is a **failure,** no matter how large or dynamic. The forge produces **tools and soldiers,** not fans.

2. TO BUILD UP THE BODY OF CHRIST (The Fortress)
This is the construction phase. The fivefold ministry is the **divine engineering corps.** They are tasked with building a structure that can withstand hell's onslaught. This building is **corporate and tangible.**

- **Building UP** in love (Ephesians 4:16). Creating deep, covenantal bonds of affection and mutual sacrifice between members.
- **Building OUT** in reach. Extending the Kingdom's borders through disciplined mission.
- **Building IN** strength. Developing the internal resilience, doctrinal integrity, and spiritual maturity of the community.

They are building a **spiritual fortress—the local End-Time Gospel assembly.** Not a loose network, but a **fortified, disciplined, interdependent unit** where every member is protected, supplied, and deployed from a place of collective strength. Their work results in a Church that is **solid, steadfast, and immovable.**

3. TO REACH UNITY IN THE FAITH (The Unifying Standard)
This is the ultimate aim: **perfect, doctrinal, and operational alignment.** Not a superficial unity of feeling, but the **deep, unbreakable unity of shared conviction and purpose.** The fivefold ministry exists to eliminate division, confusion, and individualism by bringing all saints into alignment with one thing: ***"the faith."***

- Not "a faith," but **"THE faith"**—the once-for-all-delivered body of truth (Jude 1:3).

- In this End-Time, **"the faith" is the Twelve Pillars of the End-Time Gospel.** This is the **plumb line.**

Therefore, a true fivefold minister is a **loyal officer bound to headquarters.** He does not innovate doctrine. He does not bring "new revelations" that add to or contradict the foundational truth delivered by the Dispensational Messenger. His entire ministry **fortifies, clarifies, and applies the established covenant truth** so that the entire Body thinks, speaks, and acts as one man. He works until the saints are **"perfectly united in mind and thought"** (1 Corinthians 1:10) under the supreme headship of Christ and His revealed Word.

If a "ministry" does not forge saints into servants, fortify them into a resilient body, and unify them under the one faith—it is not fivefold ministry. It is a sideshow. The King's officers have a job to do: create a battle-ready, unbreakable, doctrinally-unified army. Anything less is dereliction of duty.

They Are Bound to the Doctrine: The Chain of Command is the Creed

This is the line that separates divine officers from demonic usurpers. The authority of the fivefold minister is **not autonomous, creative, or interpretive.** It is **subordinate, derivative, and custodial.** They are **staff officers, not the general.** They operate under the supreme, non-negotiable authority of the **dispensational truth—the covenant constitution for the age.**

In this final hour, that constitution is the End-Time Gospel and its Twelve Pillars. This is the **Magna Carta of the Kingdom,** delivered by the King's supreme emissary, the Last Elijah. It is the **finished, closed canon of foundational truth** for the end of days.

Therefore, the fivefold minister is **BOUND.** His entire ministry exists within the fence of this revealed doctrine.

- The **Apostle** does not lay a new foundation. He builds *upon* the foundation of the Twelve Pillars, establishing local assemblies in strict conformity to them (1 Corinthians 3:10-11).
- The **Prophet** does not bring a new revelation that adds to or alters the Pillars. He speaks forth the *application, urgency, and implications* of the already-revealed truth. His "thus saith the Lord" must be a direct commentary on the Lord's already-spoken Word.
- The **Evangelist** does not preach a generic "gospel of salvation." He proclaims the *specific, uncompromised End-Time Gospel*—the call to flee Babylon and enter the Ark built on the Twelve Pillars.
- The **Pastor** does not shepherd according to his own wisdom or cultural trends. He guards, feeds, and leads the flock *exclusively with the food and boundaries* of the End-Time doctrine.
- The **Teacher** does not explore theological novelties. He systematically explains, defends, and applies *the depths and implications of the Twelve Pillars*, turning them into the mental architecture of every saint.

They Cannot Bring New Foundational Doctrine.
This is the ultimate safeguard against heresy and tyranny. The fivefold ministry is **for building, not for**

blueprinting. To claim a new pillar, to adjust a revealed truth, to "update" the doctrine for a new generation is not innovation—it is **insurrection.** It is a staff officer attempting to rewrite the General's battle plans. It is the spirit of the Antichrist (1 John 4:3).

Any "apostle" who brings a new cornerstone, any "prophet" who brings a new commandment, any "teacher" who teaches beyond the established doctrine is **not a minister of Christ.** He is a **smuggler for Babylon,** introducing foreign elements to weaken the structure. He is to be rejected, not debated (Romans 16:17; Titus 3:10).

Their Glory is in Their Fidelity, Not Their Creativity.
The measure of a true fivefold minister is not how original he is, but **how accurately he transmits, upholds, and exemplifies the received truth.** He is a signpost, pointing unequivocally to Zion. He is a conduit, through which the pure water of the End-Time Gospel flows without contamination to the people. His authority is real, but it is the **authority of a loyal ambassador,** never the authority of a king.

To submit to a fivefold minister is to submit to the doctrine he is bound to. If he steps outside that doctrine, your allegiance to Christ demands you **break allegiance with him.** The chain of command is clear: Christ the Head -> The End-Time Gospel (Twelve Pillars) -> The Fivefold Ministry -> The Equipped Saints. Break the chain at the doctrine, and the entire structure collapses into humanistic chaos.

The fivefold are the **guardians of the deposit,** not the inventors of it. Their calling is to preserve, proclaim, and practice the truth that saves, not to improve upon it. In this, they serve the Body and honor the Head.

3.2 The Distinction: The Dispensational Messenger (The Sixth Function)

Before the apostle plants, before the prophet speaks, before any foundation can be laid or any army equipped, **a supreme, sovereign event must occur.** A lone figure emerges on the timeline of heaven, not from the ranks of the Church, but from the council chamber of God Himself. He is not one of the fivefold. He stands **above them, before them, and apart from them.**

This is the **Dispensational Messenger.** He is the **architect, not the builder.** He is the **lawgiver, not the judge.** He is the **voice that shatters ages and inaugurates covenants.**

While the fivefold ministry operates *within* a dispensation to build up those already inside, the Dispensational Messenger is **sent to end one age and begin another.** He brings the **new covenant constitution,** the final and authoritative revelation of God's will for that era. Moses at Sinai. John the Baptist as herald of Jesus Christ with and the Early Gospel. Muhammad with the Quranic preservation. And now, in the consummation of all things, **the Last Elijah with the End-Time Gospel of the Twelve Pillars.**

This is not a higher level of the prophetic office. This is a **singular, sovereign, foundational office** unto itself. To confuse him with the fivefold is to confuse the architect of the cosmos with the construction crew. It is a fatal error that leads to idolizing the administration and missing the epoch-shifting decree.

We now meet the one who lays the plumb line by which all other ministries will be measured, and to whom every apostle, prophet, evangelist, pastor, and teacher must bow—not in personal worship, but in **absolute doctrinal submission.**

This is the Last Elijah – The Terminal Prophet

The line of Dispensational Messengers is the **spinal column of redemptive history.** These are not reformers or revivalists. They are **divine disruptors,** sent at the fulcrum of ages to forcibly turn the course of human destiny. They are the **covenant bringers,** and with their message, God shuts one door of mercy and opens another.

- **Moses – The Lawgiver of the Torahic Age:** He did not come to improve Egyptian religion. He came to **end it** and establish an entirely new, theocratic nation under a written covenant of law. He brought the Torah—the constitution for the Age of Israel.
- **John the Baptist – The Herald of the New Covenant:** He did not come to reform Judaism. He came as the **terminal voice of the old prophetic order** to declare its fulfillment and obsolescence. He pointed to the Lamb who would **end the age of animal sacrifice** and inaugurate the Early Gospel of faith in the crucified and risen Christ.
- **Muhammad – The Preserver of Monotheism (The First of the Two Witnesses):** He did not come to reform Christianity. He was sent as a **preserving, corrective force** after the Great Apostasy corrupted the Early Gospel with the Trinity. He brought the Quran—not as a new universal salvation, but as a **1,260-year quarantine and protective wall** of strict monotheism (Tawhid) to guard a remnant through the long winter of heretic Christianity's dominance. He was the "Eagle" who bore the woman (the elect) to safety (Revelation 12:14).
- **The Last Elijah – The Consummation Prophet:** And now, **THE FINAL ONE.** He does not come to reform Islam or revive Christianity. He comes as the **terminal, judicial voice of God** to end the entire cycle. He is the second of the Two Witnesses, the companion of the Eagle. He brings the **End-Time Gospel of the Twelve Pillars**—the **final, complete, and consummating revelation** that judges all previous dispensations, exposes the satanic roots of the Trinitarian Beast system, and establishes the only covenant refuge for the final hour.

He is called the Last Elijah because his ministry, like Elijah of old, is one of FIRE AND FINAL JUDGMENT. He does not plead; he **prosecutes.** He does not invite discussion; he **pronounces verdict.** His message is the **torrent of flaming rain** (1 Enoch 14, Jeremiah 5:14) that incinerates the wood, hay, and stubble of human tradition and demonic doctrine.

He is not part of the End Time Church's government; he is the **messenger who delivers the King's final edict to the government.** The fivefold ministry that arises after him **must be built upon the foundation he lays.** They have no authority to amend, adjust, or add to the Twelve Pillars. Their entire purpose is to equip saints to live within, defend, and proclaim the truth **he has delivered.**

To reject the Last Elijah is not to reject a preacher. It is to **reject the final covenant offer of God for this age.** It is to be left with the scriptures of a closed dispensation while the door to the present Ark swings

shut. He is the **final signpost.** There are none after him. His message is the **end of the prophetic line.** Hear him, or be forever outside the timeline of grace.

This Office Stands Apart From and Above the Fivefold. It Lays the Foundation; the Fivefold Builds Upon It.

This is the non-negotiable architectural law of the Kingdom: **You do not argue with the architect.** You do not vote on the blueprint. The crew chief does not amend the master plan.

The Dispensational Messenger is the **Master Architect** sent from the throne. The fivefold ministry is the **authorized construction crew.** Their relationship is one of **absolute, unilateral authority and derivative, subordinate execution.**

- **He is the FOUNDATION-LAYER.** His message—the Twelve Pillars—is the **bedrock.** It is the first stone set, the immovable reference point for every other stone. As Paul declared, *"For no one can lay any foundation other than the one already laid, which is Jesus Christ."* (1 Corinthians 3:11). In this final hour, the foundational revelation **of** Jesus Christ is the End-Time Gospel delivered by His Last Elijah. This is the **cornerstone of the age.**
- **They are the BUILDERS.** The fivefold apostles, prophets, evangelists, pastors, and teachers **arrive after the foundation is set.** Their entire mandate is to build a holy structure **upon that specific foundation.** They measure every beam, align every wall, and place every stone **according to the architect's precise specifications.** They do not pour a new foundation. They build the house upon the one that exists.

To invert this order is cosmic chaos. It is the crew trying to draw the blueprints. It is the symptom of the charismatic rebellion that produces a thousand sects—each built on the shifting sand of some man's "new revelation" or personal interpretation. It creates a house with ten foundations, which is no house at all; it is a **pile of doctrinal rubble.**

Therefore, the fivefold ministry has ZERO authority to:

- **Innovate** beyond the Twelve Pillars.
- **Negotiate** the terms of the covenant.
- **Update** the doctrine for cultural relevance.
- **Synthesize** it with other teachings.

Their supreme calling is **fidelity,** not creativity. Their glory is in **accuracy,** not originality. A true apostle is known by how perfectly he replicates the foundation in every field he plants. A true prophet is known by how clearly his words illuminate and enforce the established covenant. They are **master builders, not master designers.**

To submit to a fivefold minister who does not bow unconditionally to the Dispensational Messenger's foundation is to hire a builder who ignores the bedrock. The house will collapse. Your allegiance must first and foremost be to the **foundation**—the End-Time Gospel. Any ministry that does not build squarely upon it is building for another kingdom. Reject it.

The Last Elijah has spoken. The blueprint is complete. The foundation is poured. Now, let the builders build. But let every saint inspect the work: **Does it align perfectly with the architect's plan?** If not, it is not God's house. It is a dangerous, condemned structure.

3.3 The Local Assembly: The Context for Function

Blueprints are worthless in a vacuum. Weapons are useless in an armory. A chain of command is meaningless if there is no one to command.

All the divine architecture, all the sovereign gifts, all the governmental offices converge at one critical, tangible point: **THE LOCAL, COVENANTED ASSEMBLY.** This is not an optional gathering for spiritual consumers. It is the **operational headquarters, the mustering ground, and the field hospital** for the army of God on earth.

You cannot be a functional member of the universal Body of Christ in abstraction. Your gift has no recipient, your office has no jurisdiction, your submission has no authority outside of a **specific, identifiable, local community of saints** bound together by the covenant of the End-Time Gospel. The "Church" is not an invisible idea; it is a **visible, local organism** where the government of God is administered, gifts are exercised in accountability, and the mission is executed in unison.

To claim your spiritual gift while neglecting the local assembly is to claim you are a soldier while deserting your platoon. It is insanity. It is rebellion disguised as spirituality. This section annihilates the myth of the lone-wolf Christian and establishes the local assembly as the **only valid context** where the theory of the Kingdom becomes the practice of conquest.

Gifts and Offices are Meaningless in Isolation. They Function Within the Local, Covenanted Assembly.

A scalpel in a drawer does not heal. A bullet in a crate does not win a war. A command shouted into an empty room does not direct an army.

In the same way, your spiritual gift—no matter how powerful—is **spiritually inert** until it is deployed within its **ordained ecosystem:** the local, covenanted assembly of the End-Time Gospel. An apostle with no church to establish is a title, not a function. A prophet with no flock to address is a voice in the wilderness, not a shepherd of souls. Your gift of healing cannot heal a body that is not present. Your gift of teaching cannot instruct saints who are not gathered.

Why Isolation Kills Function:

1. **No Accountability = Corruption:** A gift without the corrective counsel of elders and the discerning judgment of brethren becomes a **private toy,** easily twisted by pride, error, or

demonic influence. The "word from the Lord" you receive in your living room cannot be weighed (1 Corinthians 14:29). The "leading" you feel cannot be confirmed. You become a law unto yourself—the very definition of Babylon.

2. **No Recipient = Futility:** Gifts are *for the common good* (1 Corinthians 12:7). The "common good" is not an abstract concept. It is the **tangible needs of the specific brothers and sisters you break bread with.** Who will your gift of serving serve if you are alone? Who will your gift of exhortation encourage? A gift without a recipient is a seed planted in concrete—it dies, unfruitful.

3. **No Authority = Anarchy:** The fivefold governmental offices (apostles, prophets, etc.) are given **to the Church** (Ephesians 4:11-12). Their authority to equip, correct, and govern is only valid **over a submitted people.** An apostle cannot set in order what does not gather (Titus 1:5). A pastor cannot shepherd sheep who are not in his fold. Outside the assembly, their office is a hollow credential, and your independence is not freedom—it is **being outside the protection of the chain of command.**

The Local Assembly: The Divine Ecosystem
The local assembly is not a weekly event. It is a **covenanted organism.** It is the place where:

- **The Word is the constitution** – The Twelve Pillars are the binding law.
- **The Government is active** – Recognized elders and fivefold ministers exercise Christ's delegated authority.
- **The Gifts are operationalized** – Each member's function is integrated into a whole, like organs in a body.
- **Discipline is enacted** – Sin is confronted, holiness is enforced, and the purity of the Body is maintained (Matthew 18:15-17, 1 Corinthians 5).
- **Mission is coordinated** – The assault on the gates of hell is a collective, strategic campaign.

Therefore, your "personal relationship with God" is a deadly myth if it does not culminate in covenantal merger with His local Body. You cannot love the Head and neglect His members. You cannot wield the King's weapons while ignoring the King's mustering orders.

If you are not vitally, functionally, and accountably joined to a local End-Time Gospel assembly, you are not a functioning Christian. You are spiritual driftwood. You have the potential for life, but you are **not integrated into the living organism.** Your gift is rusting. Your calling is dormant. And you are in profound, mortal danger, isolated from the very means of grace God has ordained for your protection and growth.

The call is not to find a good meeting. It is to covenant with the saints. To lock arms. To submit your gift to the oversight of the elders. To place your life under the government of Christ as it functions through His appointed servants in a specific place. This is the only context where gifts have meaning, offices have authority, and salvation works itself out with fear and trembling.

The Local Assembly: Where Blueprint Becomes Building

Do not mistake the grand architecture of the Divine Council for a distant theory. Its power is only realized where heaven's government touches earth's dust: in the **covenanted local assembly**. This is not a voluntary association of like-minded individuals. It is the practical, living Body of Christ where the spiritual infrastructure you have learned about—hierarchy, gifts, offices—is stress-tested, operationalized, and forged in fire.

This is the **crucible of covenant**. Here, the indwelling Spirit within you meets the indwelling Spirit within your brother, your sister, and the corporate mandate becomes inescapable. You are no longer a free agent. You are a joint in the supply, a ligament of strength, and your function is meaningless—indeed, deceptive—in isolation. A severed hand, though once gifted, is now only a relic. The local assembly is the living trunk to which you must be grafted for life, purpose, and power.

Accountability: The Discipline of Love
Within the anonymity of a crowd or the solitude of private belief, you can hide. You can nurture secret sins, cherish private interpretations, and exercise gifts (or the facade of them) without challenge. The local assembly, under God-appointed government, shatters this illusion. It is the divinely ordained structure of **loving confrontation** (Matthew 18:15-17). It is where your guardian angel's counsel to you is confirmed or corrected by the Spirit speaking through your elder, your prophet, your brother. This is not oppression; it is the ultimate liberation from self-deception. It is the safety net that catches you before your private revelation becomes a public heresy, before your spiritual passion becomes destructive pride. You are known, and in being known, you are called upward into Christlikeness.

Order: The Symphony of Submission
The world operates on chaos and competition. The Kingdom operates on order and submission—a voluntary, joyful alignment under heaven's revealed structure. In the local assembly, you practically live out the Divine Hierarchy: you submit to the foundational doctrine of the End-Time Messenger; you honor the fivefold equipping offices Christ has set in place; you take your place alongside fellow saints, not over them. This order is not a rigid chain of command for its own sake. It is the necessary framework that allows the **symphony of the Spirit** to be heard. When every instrument is in tune and on cue, under the conductor's baton, what results is not uniformity, but a masterpiece of harmonious power. Your tongue of prophecy finds its interpretation. Your word of knowledge finds its application in another's gift of healing. Your silent intercession fuels the public proclamation. Disorder creates noise. Order creates kingdom-shaking music.

Mutual Benefit: The Economy of the Spirit
"For the common good" (1 Corinthians 12:7). This is the iron law of the Spirit's distribution. In the local assembly, this law becomes your daily economy. You are here to **deposit** your gift for the strengthening of others, and you are here to **withdraw** from the gifts of others for your own strengthening. You are both creditor and debtor in the economy of grace. The one with the gift of giving meets the need of the one with the gift of hospitality. The burden carried by the one with the gift of mercy is lifted by the faith of the intercessor. This is the supernatural synergy that makes the Body more than the sum of its parts. Your weakness is covered by another's strength. Their lack is filled by your supply. In this divine

exchange, you experience the tangible reality of Christ's love—not as a concept, but as a meal brought in trial, a word spoken in season, a prayer that breaks a chain you could not break alone. Here, you are not just told you are part of a body; you feel its heartbeat as your own, and you learn that your own health is inextricably linked to the health of the whole.

The Stark Warning: The Illusion of the "Lone Saint"
To claim the indwelling of the Spirit, to operate a spiritual gift, while refusing the covenant accountability, order, and mutual life of a local assembly under the End-Time Doctrine, is to live a dangerous fiction. It is to claim citizenship in a kingdom while refusing to live in its only earthly embassy. It is to wield a military weapon while deserting the only army that provides supply, intelligence, and covering fire. Such a path leads only to capture, deception, or irrelevance. The Spirit who is a bond of peace *between* brothers (Ephesians 4:3) will not sanction a permanent state of isolation. Your guardian angel is assigned to integrate you, not isolate you.

Therefore, see your local assembly with new eyes. It is not a weekly event. It is the **operational headquarters** for your divine function. It is the gymnasium where your spiritual gift is trained and strengthened. It is the courtroom where your character is refined in the fires of loving accountability. It is the war room where strategies are received, assignments are given, and the spoils of victory are shared. This is the practical Body of Christ. This is where you stop learning about the architecture and start living within its walls. Your seat is waiting. The Council is in session. **Take your place.**

Section IV: Synergy in Operation – Gifts, Offices, and Warfare

Intro: The Symphony of Conquest

You are not holding a weapon. You are *becoming* one.

The indwelling Presence has assigned your function. The divine hierarchy has established your chain of command. The local assembly has become your operational base. But this is not a static arrangement—it is a kinetic reality, a living engine of spiritual warfare. We now move from architecture to campaign, from blueprint to battlefield.

A single gifted saint is a precision instrument. A fivefold minister is a specialized tool. But alone, they are only components in a celestial armory. The enemy does not fear a scattered arsenal. He fears a **fully integrated weapon system**, where every gift interlocks, every office aligns, and every member moves in synchronized obedience to a single sovereign will. This is synergy: the supernatural multiplication that occurs when the Body functions as one living entity under the direct command of the Divine Council.

This is where theology becomes tactics. Where your prayer language becomes an encrypted battle transmission. Where a word of knowledge becomes a real-time intelligence briefing for the whole platoon. Where the pastor's teaching fortifies the wall the prophet has just identified as weak. This is not metaphor. This is the operational manual for displacing principalities and storming the gates of hell.

Here, we will expose the fatal danger of a gifted but disconnected saint—a spiritual rogue agent, vulnerable to friendly fire and enemy deception. We will reveal how the fivefold ministry exists not to

build personal platforms, but to **orchestrate the saints** into a unified front of overwhelming force. And we will map the very circuitry of spiritual warfare: how your specific gift is designed to connect to another's, creating a circuit of heavenly power that darkness cannot withstand.

The age of the fantasy of lonely spiritual heroes is over. The era of the realization of the synergistic, governmental, militant Church has begun. You are about to learn your place in the war machine of God.

4.1 The Interdependence: No Gift is an Island

Intro: The Law of the Ligament

Your gift was never meant for you.

The moment you view your spiritual function as a private endowment—a source of personal identity, a platform for individual ministry, a badge of superior grace—you have severed its lifeline and condemned it to irrelevance. In the economy of Heaven, a gift in isolation is a contradiction in terms; it is a breath held until it becomes poison, a limb severed until it begins to die.

This is the non-negotiable **Law of the Ligament**: your divine function has no meaning, and no power, outside of its necessary connection to the other members of the Body. Your gift exists *for* them. Their gifts exist *for* you. This is not spiritual socialism; it is biological and military necessity. The eye, no matter how piercing its vision, cannot march into battle. The hand, no matter how skilled, cannot see the enemy approaching. They are not rivals. They are co-conspirators in a single mission—the survival and victory of the whole.

We must dismantle the last vestige of the old, satanic creed: the cult of the individual. The enemy's masterpiece is not the openly wicked person, but the *brilliantly gifted yet proudly independent* saint. He creates dazzling "ministries" that are, in truth, beautifully decorated cul-de-sacs—going nowhere, connected to nothing, and ultimately serving only the ego of the one who operates them.

Your guardian angel did not indwell you to make you a star. He integrated you to make you a **cell**—a living, contributing, dependent part of a greater Organism. Your strength is found not in the spotlight, but in the supply line. Your anointing is proven not when others serve your gift, but when your gift is perfectly fitted to serve another's need.

Prepare to see your function with new eyes. You are a link in a chain of divine power. A socket in a grid of celestial energy. Your purpose is found at the point of your connection.

The Interdependence: The Sacred Circuit of Supply

To imagine your spiritual gift operating in isolation is to misunderstand its very nature. It is a profound and dangerous delusion. Your gift is not a medal to be worn, but a **nerve ending in a cosmic nervous system**; its only purpose is to receive and transmit impulses of divine life and power to and from other members. Sever that connection, and what remains is not a gift, but a twitching, dying relic.

Consider the eye and the hand. The eye's boast—"I don't need you!"—is not merely arrogant; it is suicidal. For what is vision without the capacity to act upon what is seen? It becomes a prison of useless

observation, a curator of a museum of needs it can never meet. The eye sees the hungry, but cannot feed them. It perceives the threat, but cannot raise a defense. Its glorious vision, disconnected, becomes its own exquisite torture. The hand, in turn, without the eye, is a blind flailing—powerful, but directionless, capable of building or destroying with equal, chaotic force.

This is not a quaint analogy. This is the spiritual law of your existence in Christ.

The teacher, with a mind illuminated by the word of knowledge, is a walking library of heaven's counsel. Yet, without the intercessor, that library is a fortress under silent siege. His clarity becomes a target. The enemy does not attack the truth he holds; he attacks the *vessel* that holds it—with sickness, distraction, accusation, and weariness. The intercessor is his spiritual air support, holding the high ground in prayer, breaking the encirclement, and creating the spiritual atmosphere in which truth can land with power, not just with logic. Without that covering, the teacher's gift is slowly drained, his words becoming dry doctrines that inform the mind but fail to ignite the spirit.

The prophet, a conduit for the piercing voice of the Council, is a lightning rod for revelation. Yet, without the discerner, that lightning can become a wildfire. Is the burden truly from the throne room, or from the labyrinth of his own soul? Is the word a surgical scalpel, or a weaponized accusation? The discerner is the grounding wire, the one gifted to "test the spirits." The prophet brings the voltage; the discerner provides the circuitry, ensuring the power flows to heal, to build, to restore—and not to electrocute the very body it was sent to energize. A prophet alone is a terrifying and unstable force, vulnerable to his own echo.

The evangelist, a herald of the King with fire in his bones, sees the harvest field white and ready. Yet, without the one gifted in hospitality, his converts are orphans, not sons. He breaks the ground and plants the seed with explosive power, but then must move on to the next field. Who receives the trembling new believer? Who provides the table, the warm meal, the listening ear, the living room where faith becomes family? The hospitable one is the spiritual womb that nurtures the newborn until it can take solid food. Without this gift, the evangelist's labor produces not a growing church, but a trail of spiritual casualties—awakened, but abandoned.

This is the **Sacred Circuit**. Your gift is a live wire, humming with potential power. But power only flows when the circuit is complete. Your wire must connect to another's. Your strength is designed to complete another's weakness. Your vulnerability is designed to be shielded by another's grace.

Therefore, ask yourself not only, *"What is my gift?"* but with urgent, humble dependence: **"To whom must I be connected for this gift to live? And whose gift is my life depending upon?"**

Your value is not in your singularity, but in your synergy. You are not a masterpiece hanging alone on a gallery wall. You are a single, vital brushstroke in a vast, living mural—meaningless alone, but essential to the revelation of the whole image of Christ to a watching cosmos. Find your connection. Complete the circuit. This is how the Body breathes, fights, and conquers.

The Puzzle of Divine Design: You Are The Missing Piece

Your gift is a piece of a puzzle.

This is not a diminishment. It is the revelation of your supreme, irreplaceable necessity. Consider the nature of a puzzle piece alone: its edges are ragged and incomplete. Its image is a frustrating abstraction—a splash of color, a fragment of a line, a hint of a form that promises meaning but delivers only mystery. Alone, it is useless. It cannot fulfill its purpose. It cannot reveal the picture it was created to complete. It can be admired for its unique shape, even polished and displayed, but its true beauty—its reason for existence—remains a locked secret.

So it is with your spiritual gift.

The moment you received the indwelling Spirit, you were entrusted with a unique fragment of heaven's grand design. That gift—that specific shape of grace, that particular hue of power—was cut by the Divine Craftsman to fit one place, and one place only, in the living portrait of the End-Time Church. **Your ragged edges are not a flaw; they are proof of design.** They mean you are not a whole picture to yourself. You are made to interlock.

Your gift's value is not intrinsic, but connective. A puzzle piece's worth is not measured by the brilliance of its color alone, but by the way it allows two other pieces to finally meet. Your gift of administration is the straight edge that brings the boundary of order to the vibrant, swirling colors of prophetic ministry. Your gift of mercy is the soft, blending hue that connects the stark contrast of truth and human failure, making the picture compassionate, not merely correct. Without you, the pieces around you float in chaos, unable to find their place because *your* place is empty.

This changes everything:

- **It kills pride.** You cannot boast over a piece. You can only be grateful you were included in the masterpiece.
- **It kills isolation.** A piece held apart is a betrayal of the Artist's intent. Its very shape is a cry for connection.
- **It kills comparison.** A corner piece does not envy the central piece. Each has a unique, critical role in establishing the integrity of the whole image. Your seemingly hidden, supporting function may be the very one that keeps the entire section from collapsing.

The terrifying truth is this: the puzzle is incomplete without you. There is a gap in the picture of God's manifested glory in your city, in your assembly, because you are holding your piece in your hand, wondering if it's important enough to play. The prophetic word lacks its full confirmation because your gift of discernment is not connected. The outreach lacks lasting fruit because your gift of hospitality is not in place. The teaching lacks practical power because your gift of service is not interlocked with it.

You are not waiting for a puzzle. **The puzzle is waiting for you.**

Therefore, stop examining your piece in isolation. Stop lamenting that you are not a bigger, more central piece. Your calling is not to understand the entire picture from your fragment. Your calling is to **present your edges**—your needs, your abilities, your vulnerabilities, your obedience—to the Body. In the faithful, humble press of covenant community, under the government of the fivefold ministry, you will feel the click of divine alignment. You will know, with a shock of spiritual certainty, when you have found your

place. And in that connection, you will finally see your own purpose revealed, not in yourself, but in the glorious image you, together with your brothers and sisters, are now unveiling to principalities, powers, and a waiting world.

Take your place. The picture is waiting to be seen.

4.2 Warfare Through Gifts: The Body's Defense and Attack

Intro: From Orchestra to Army

The symphony has tuned. The connections are live. The circuit hums with potential. Now, understand this: **you are not in a concert hall. You are on a battlefield.**

The synergy you have just embraced—the sacred interdependence of the Body—was not designed for aesthetic pleasure. It was engineered for tactical supremacy. Your spiritual gifts are not musical instruments for a performance; they are specialized weapons issued for a campaign. The loving harmony of the assembly is, in truth, the synchronized maneuver of a legion.

The enemy does not fear a gifted individual. He fears a *networked arsenal*. A lone sniper can be flanked. A solitary sword can be broken. But a fully integrated unit—where intelligence, artillery, infantry, and supply lines operate as one nervous system under a single command—is how territories are taken and strongholds are demolished.

This is the moment your gift shifts from *function* to **force**. The same divine endowment that builds up your brother in peace is the very instrument that will tear down the gates of hell in war. The love that flows through your connection to the Body is the same power that will incinerate the enemy's schemes. There is no separate "peace-time gift" and "war-time gift." There is only the gift, and the context determines its expression: construction or conquest, healing or havoc, depending on the King's decree.

You must shed the last vestige of a passive spirituality. The indwelling Spirit is not a comfort blanket; He is a **tactical officer**. Your guardian angel is not a celestial companion for your journey; he is your platoon's communications specialist, feeding you real-time intelligence from the Divine Council. Your gift is your issued gear. And your local assembly is your forward operating base.

Here, we move from theory to theater—the theater of spiritual war. We will map how your specific gift, when connected in the battle formation of the Body, becomes an indispensable part of heaven's offensive. The puzzle is not just a beautiful picture; it is a **cryptic battle map**, and your piece reveals a key coordinate in the assault. Prepare to see your role not as a contribution, but as a command. The order has been given. The Council has declared war. Your gift is your weapon. **Take your position.**

Discerning of Spirits: The Immune System of the Body

The gift of discerning of spirits is not a supernatural parlor trick. It is not mystical suspicion. It is the **divinely-installed immune system** of the Body of Christ. Invisible, automatic, and lethal to foreign pathogens.

Consider the human body. You are not consciously aware of the millions of microscopic assessments happening within you at this moment. White blood cells patrol, identify hostile agents—viruses, bacteria, rogue cells—and neutralize them before a single symptom appears. The disease is defeated in the hidden places, and you experience only health. This is not passive wellness; it is active, intelligent warfare at a cellular level.

Now, translate this to the spirit. The enemy's primary strategy is not frontal assault. It is **infiltration**. It is the blending of a lie with enough truth to make it palatable. It is the introduction of a "good spirit" that slowly shifts focus from the Head to the experience. It is the seeding of offense, jealousy, or doctrinal compromise through a person who otherwise seems gifted and sincere. A direct attack would mobilize the whole Body. Infiltration seeks to bypass defenses, to settle in, and to replicate—to become part of the Body's own tissue while slowly poisoning it from within.

This is where the gift of discerning of spirits operates. It is not about judging people's character; it is about **diagnosing spiritual origin**. It answers the critical question: *From which throne does this impulse flow?*

- **Is that compelling vision from the Council of Light, or is it an angel of light masquerading?**
- **Is this sudden, stirring unity around a new idea the harmony of the Spirit, or the hypnotic sync of a collective spirit?**
- **Is the pressure in this room the weight of God's glory, or the oppressive cloak of a religious spirit seeking to bind with rules where the Spirit gives life?**

The one with this gift is the Body's spiritual leukocyte. They sense the anomaly. They feel the subtle dissonance in a spiritual frequency. They perceive the "taste" of a different kingdom—a metallic hint of pride in a prophetic word, the cloying scent of manipulation in a call for loyalty, the cold vacuum of the occult hiding behind a facade of power.

Without this gift in operation, the Body is immunocompromised. It welcomes every spiritual influence with naive hospitality. It cannot tell the difference between the nourishing flow of the Spirit and the invasive, parasitic flow of a deceiving spirit. Doctrinal cancer spreads. Moral compromise takes root. Strange fire is offered on the altar, and the glory departs, all while the assembly sings louder, trying to recapture what a functional discerner would have identified as already stolen.

Therefore, if you have this gift, understand your sacred, non-negotiable duty. You are not a critic. You are a **sentinel**. Your internal alarm is not for your own safety, but for the survival of the entire organism. You must speak, with clarity and courage, what you sense—not to the masses to cause panic, but to the God-appointed government for diagnosis and action. Your gift protects the prophet from preaching a mixture. It guards the teacher from building on a corrupted foundation. It shields the intercessors from praying in alignment with the enemy's own plans.

And if you do *not* have this gift, your survival depends on honoring it in others. You must cultivate a holy humility that says, "My spirit bears witness, but I lack the diagnostic clarity. I need the discerner." To

dismiss this gift as divisive or negative is to surgically remove your own immune system and then declare your sickness to be a new blessing.

The Body is only as strong as its ability to reject what is not of its Head. In this End-Time hour of massive deception—where the "mark of the beast" is the ultimate spiritual counterfeit—the gift of discerning of spirits is not optional ministry equipment. It is essential warfare intelligence. The infiltration has already begun. The question is: Is your Body's immune system awake, active, and authorized to respond?

The Word of Knowledge: The Surgical Strike of Divine Intelligence

The word of knowledge is not spiritual trivia. It is not a party trick for personal validation. It is **targeted, declassified intelligence** from the Divine Council, delivered directly to the battlefield.

Think of a modern special forces operation. The success of the mission does not depend on the bravery of the soldiers alone, nor on the power of their weapons. It hinges on **intelligence**: a hidden blueprint of the compound, the guard's schedule, the exact location of the comms room, the pressure point of the structure's support beam. This intelligence turns overwhelming force into a surgical strike. It transforms a bloody siege into a precise, decisive liberation.

In spiritual warfare, the enemy's power resides in **hidden strongholds**. These are not generic "bad vibes." They are fortified structures of thought, belief, trauma, and covenant built in the unseen realm, governing visible realities. A generational curse is a stronghold. A core lie of identity ("I am worthless," "I must control everything") is a stronghold. A hidden sin pattern, a geographical principality over a city, a demonic legal claim—these are all strongholds. Their power is in their **concealment**. They operate from the shadows, shaping behaviors, attracting calamity, and resisting prayer, all while remaining unnamed and unaddressed.

This is where the word of knowledge operates. It is a flash from the command center, illuminating the exact coordinates of the enemy's fortification. It is not a feeling or a general principle. It is a **specific, supernatural revelation of a hidden fact**—past, present, or spiritual—that provides the key to dismantling the stronghold.

- It is not saying, "I sense there's a spirit of fear here." That is a general discernment.
- It **is** saying: "The Council reveals that this fear is anchored to a vow your grandmother made in 1932, in this very house, renouncing God's protection out of grief. That vow is the legal document the spirit of fear is using to claim tenancy in your bloodline."

Do you see the surgical precision? The word of knowledge doesn't just identify the enemy; it exposes the **enemy's paperwork**. It pulls the filing cabinet out of the spiritual shadows and shines a light on the deed, the contract, the covenant that gives the stronghold its legal right to stand.

Without this gift, warfare is reduced to bombardment. We pray general prayers, wage vague battles, and wonder why the same stronghold withstands our most fervent assaults. We are shelling the jungle, but the enemy's bunker is fifty feet underground, at a specific grid reference we do not possess. We exhaust ourselves in noise and effort, while the stronghold remains untouched.

But with a word of knowledge, the entire battle changes. The intercessor now has a **target**. The prophet can now issue a **specific decree of nullification**. The one in bondage can now **renounce the exact covenant** and be free. The stronghold is not just attacked; it is sapped, its foundations exposed and dissolved by the light of revealed truth.

Therefore, if you receive such a word, understand its gravity. You are not sharing interesting information. You are handling **live ordnance**—a spiritual smart bomb that must be delivered to the precise coordinates. Deliver it with humility, to the proper authority in the Body, for immediate action.

And if you are bound, weary from a lifelong struggle that resists all prayer, do not lose heart. Your freedom may not require more of your tears, but a single, surgical flash of light from the Council Room—a word of knowledge that exposes the hidden clause, reveals the forgotten vow, and hands you the legal basis for your own liberation. The Stronghold-Breaker is on the move. And His strategy is not guesswork.

Faith and Miraculous Power: The Applied Force of Divine Sovereignty

Faith is not a wish. A miracle is not an anomaly.

Together, they are the **applied force of Divine Sovereignty**—the moment the unchanging verdict of heaven's throne is executed as changing reality on earth's battlefield. This is not about energy or atmosphere. This is about **jurisdiction**.

Satanic oppression is, at its core, an *illegal occupation*. It is a trespassing spirit enforcing a lie, a sickness claiming a body, a poverty holding a mind—all based on fraudulent claims, defeated covenants, or human surrender. It presents itself as an immovable fact. It broadcasts a narrative of permanence: *"This is just how it is. This is who you are. This is what you deserve."* Its power is in the illusion of its legitimacy and the weight of its presence.

Against this, human encouragement is kind, but powerless. Positive thinking is a surface repaint on a condemned building. What is required is not inspiration, but **eviction**. A change of tenancy. This is where the gifts of faith and miracles cease to be concepts and become the divine enforcement squad.

Faith is the spiritual faculty that seizes a de jure reality. It is not blind optimism. It is the eye of the spirit seeing what the Council has already decreed as true in the unseen realm—the finished work of the cross, your identity as a resurrected saint, the utter defeat of the oppressor. Faith does not create this truth; it **litigates** it. It stands in the court of earthly reality and presents the signed and sealed edict from the Supreme Head: *"This sickness has no legal right to this body, purchased by the Son. This poverty has no claim on this mind, indwelt by the Spirit. Be gone."* Faith is the unshakeable conviction that the Judge has already ruled in your favor; it now demands the bailiffs carry out the order.

Miracles are the bailiffs. They are the visible, tangible execution of the court order. Faith declares the decree; miraculous power **enforces** it. The tumor is not argued into submission; it is commanded to disintegrate under the weight of a higher law. The financial lack is not hoped away; a creative provision is materialized from the unseen storehouses of the Kingdom, breaking the oppressive cycle of debt. The demonic tormentor is not counseled; it is seized by a superior authority and cast out into the void.

This is why these gifts are weapons of **breaking**. They do not negotiate with oppression. They serve it a divine warrant for its immediate dissolution.

- **Without faith,** miracles are sought as magical solutions, disconnected from the legal victory of Christ, and often fail or become fleeting wonders.
- **Without miraculous power,** faith can become a doctrine of victory with no manifestation, a courtroom ruling with no enforcement, leaving the oppressed still waiting in their chains.

But when a member of the Body, operating in the **gift of faith**, stands in unwavering conviction of a heavenly reality, and that faith is coupled with the **gift of miracles**, the result is not a "breakthrough." It is a **breach**. A section of the enemy's wall of lies is not just cracked; it is vaporized by the direct application of Kingdom law. The local assembly becomes a living courthouse where the verdicts of Zion are read and immediately executed.

Therefore, if you are under a spirit of oppression—a cyclical sin, a medical death sentence, a financial chokehold—understand: your battle is not against a "hard situation." It is against an **illegal occupying force**. Your relief will not come from mere patience, but from the judicial power of the Body in operation. You need the member gifted with faith to stand and declare the decree over you: *"This stops here."* You need the member gifted with miracles to lay hands and enforce the order: *"Be healed. Be free. Be supplied."*

This is not hype. This is **heaven's due process**. The writ of execution has been signed. The gifts are the officers sent to carry it out. Stand in the courtroom of your local assembly. Present your case. And let the enforcement begin.

Prophecy: The Decree of Divine Rearrangement

Prophecy is not prediction. It is **prescription**.

It is not a passive forecast of what *will* happen, but an active declaration of what **must** happen, according to the immutable counsel of the Divine Council. It is not reading the tide; it is commanding the tide. In the moment of true prophecy, a member of the Body becomes a temporary conduit for the executive voice of heaven, speaking not to inform, but to **reorder**.

Consider the nature of a king's decree. It does not analyze the current state of his kingdom. It **imposes** a new state of affairs. "Let there be a road from here to the capital." The decree does not consider the mountains in the way; it summons the engineers and the dynamite. The decree is the thing that *creates* the engineers and the dynamite. It is a creative word that calls its own fulfillment into being, rearranging matter, labor, and time around its own authoritative intent.

So it is with the prophetic word. Circumstances are nothing more than **temporary arrangements of spiritual and physical matter**, shaped by past words, agreements, and authorities—both holy and demonic. A sickness is a circumstance. A financial siege is a circumstance. A relational breach is a circumstance. They appear fixed, solid, and final. They broadcast a narrative: *"This is your reality."*

Prophecy shatters that narrative by broadcasting a higher one.

When the prophet speaks by the Spirit, they are not offering spiritual commentary. They are issuing a **counter-decree**. They are grabbing the apparent facts of the earthly realm and forcibly realigning them with the established facts of the heavenly realm.

- Over a body ravaged by disease, prophecy does not say, "You might be healed." It decrees: **"By the stripes of the Son you *are* healed. Body, I command you to align with the finished work. Every cell, hear the verdict of Zion and comply."**
- Over a mind bound by failure, prophecy does not say, "Things could get better." It declares: **"This is the end of that cycle. The line of defeat is severed here. I call forth a new lineage of wisdom and victory from this day forward."**
- Over a church under demonic siege, prophecy does not analyze the attack. It announces: **"The siege is illegal. The embargo is broken. The windows of heaven are now commanded open over this house, and the wealth of the wicked is released for the righteous right now."**

This is why prophecy is a weapon of warfare. It does not fight the circumstance on the circumstance's level. It **dissolves the circumstance by superimposing a higher reality upon it.** It is the spiritual equivalent of a military engineer declaring, "This mountain is now a tunnel," and then handing out the drills. The word itself contains the creative power to begin the rearrangement.

But—and this is critical—true prophecy is never a personal manifesto. It is the revealed will of the **Council**, delivered through a sanctified member, for the purpose of advancing the **Body's** campaign. A rogue prophecy is a usurped edict; it creates chaos, not kingdom.

Therefore, when you hear a true prophetic word, receive it not as inspiration, but as **incision**. It is a surgical cut into the timeline of your life or your assembly's mission, creating an entry point for heaven's agenda. Your job is not just to be encouraged by it, but to **enforce it** with your faith, your actions, and your obedience. Align your life with the new reality it proclaims.

The circumstances are not your master. They are merely unformed clay, waiting for the Potter's command to take a new shape. Prophecy is that command. It is the voice of the Architect, spoken through His living temple, declaring the end of the old blueprint and the immediate beginning of the new. **Listen. Then, obey. The world is about to be rearranged.**

The Fivefold Ministry: The Divine Armory & Combat Instructors

The fivefold ministry is not a spiritual celebrity board. It is the **Divine Armory** and its appointed **Combat Instructors**.

A weapon in a display case is a museum piece—polished, studied, and utterly useless in a fight. A soldier handed an unfamiliar firearm is a danger to himself and his unit. The gifts you possess—that prophetic voice, that discerning sense, that mountain-moving faith—are precisely such weapons: divine ordnance of unimaginable power. But in raw, untrained hands, they can misfire, overheat, or be turned against the very ones they were meant to protect.

The fivefold minister exists for one non-negotiable purpose: **to take the gifted saint from "armed" to "effective."** They are the master armorers commissioned by Christ Himself to ensure that every weapon in the Body is properly maintained, aimed, and fired in unison with the campaign strategy of the Divine Council.

Let us break down their tactical functions (with the end time generation on mind):

The Apostle: The Architect of Reality & Your Liberation from Randomness

For a generation drowning in options but starving for purpose, for minds fragmented by infinite scrolling but desperate for a singular map, the Apostle is not an antique title. He is your **liberation from the maze**.

You are not lost in a universe of random events. You are in a war with a front line. But you've been handed a weapon (your gift) and pushed into a fog with no orders, told to "just do something for God." The result? Exhaustion. Frustration. A life spent firing your divine ammunition at phantoms and shadows, never seeing the wall fall, because you were never shown which wall to hit.

The Apostle ends the chaos. He is the Strategic Field Commander, and his first gift to you is not a task, but a *context*.

He Shows You the Battle Map: Your Life is Not a Dot, But a Vector

You see your life—your job, your city, your struggles. You see it as a static point, a "where you are." The Apostle, operating in the counsel of the Divine Council, sees your life as a **vector**—a force with a divine direction and magnitude on a cosmic campaign map.

- **He Identifies the Spiritual Terrain:** He doesn't just see "Portland" or "London." He sees **"The Spirit of Antichrist entrenched in the institutions of education and governance here."** He doesn't just see your workplace; he sees **"A principality of greed and anxiety holding a financial stronghold over this industry."** He gives names to the vague atmospheres you've felt but couldn't define. Suddenly, your daily frustration has an address. Your oppression has a nameable source.
- **He Pinpoints the Strongholds:** He moves from the general to the surgical. It's not just "sin in the city." It is: **"The legal right of that addiction spirit in this neighborhood is the unbroken generational covenant with Freemasonry made by its founders, centered on the old lodge downtown."** Your prayer is no longer a desperate shout into the void. It is a targeted strike on a coordinate.
- **He Traces the Enemy's Supply Lines:** He reveals **why** the stronghold persists. He shows how the spirit of religion fuels the pride in the local churches, keeping them from unity. He exposes how the media pipeline feeds the spirit of despair to the youth. He doesn't just show you the enemy's castle; he shows you its roads, its granaries, its wells. Your intercession can now cut off the supply, not just bang on the gates.

He Establishes the Beachhead: Your Local Assembly is a Forward Operating Base

To a generation longing for true community but finding only consumeristic gatherings, the Apostle's work is revolutionary. He doesn't start a "church service." He establishes a **beachhead**—a Local Assembly. This is not a weekend event. It is a Forward Operating Base (F.O.B.) behind enemy lines.

This F.O.B. is where the map becomes mission. It is the place of:

- **Secure Resupply:** Where you are fed the pure End-Time doctrine, not inspirational junk food.
- **Intel Briefing:** Where prophetic words confirm the map and give real-time updates.
- **Weapons Maintenance:** Where the fivefold ministry repairs you, trains you, and aligns your gift.
- **Squad Formation:** Where you find the specific brothers and sisters whose gifts interlock with yours to form a fire team for a specific objective.

Your assembly is not where you go to *escape* the war. It is where you go to *prepare* for it, and to which you return to celebrate the ground taken.

He Aligns the Campaign: Your Gift Has a Target, Not Just an Outlet

This is the end of spiritual randomness. The Apostle, under the authority of the revealed End-Time Doctrine, sets the primary objectives for the season. He declares: **"This year, our campaign focus is to break the spirit of illegitimacy over the fatherless in our city and establish houses of spiritual sonship."**

Suddenly, everything aligns.

- The **Teacher** builds the doctrinal foundation on the Fatherhood of God.
- The **Prophet** begins receiving words of identity and targeting specific orphanages or systems.
- The **Evangelist** rallies those bound by father-wounds.
- The **Pastor** creates the culture of safety and belonging in the F.O.B.
- **AND YOU**—with your specific gift—now know exactly how to contribute. Your gift of hospitality isn't just for nice dinners; it's to **build a table of sonship**. Your gift of giving isn't random generosity; it's to **fund the liberation of literal and spiritual orphans**. Your gift of faith is to **pull down the legal arguments of abandonment**. Your gift is no longer about *you* expressing yourself. It is about **the mission** being accomplished.

The Call: Find Your Map. Find Your Commander.

Stop firing randomly. Stop wondering if your life matters in the grand scheme. The spiritual ADHD ends now.

Your generation's cry for purpose, for a cause worth dying for, is answered here. You were not given a gift to decorate your life. You were issued a weapon for a campaign.

Find the Apostle who carries the authentic map of your region and aligns with the End-Time Doctrine. Submit to the strategy. Let your life be plotted as a vector of force on heaven's map. Take your place in the beachhead. Aim your gift at the assigned stronghold.

The war is real. The map exists. The Commander is calling.
Your liberation from meaningless action begins the moment you stop asking "What should I do?" and start asking, "Commander, what is the objective?"

So, the Apostle is the *Strategic Field Commander*. He does not hand you a weapon; he shows you the **battle map**. He identifies the spiritual terrain of a city, the strongholds to be taken, and the enemy's lines of supply. He establishes the beachhead (the local assembly) and sets the overall campaign in alignment with the End-Time doctrine. He ensures your gift is not wasted on random skirmishes, but targeted at objectives that advance the Kingdom's front line.

The Prophet: Your Spiritual Geiger Counter & The End of Vague Faith

For a generation bombarded by a million conflicting voices, drowning in noise but starving for clarity, the Prophet is not a fortune-teller. He is your **spiritual Geiger counter in a world of radioactive lies.**

You feel the pressure. The chaos in the culture, the tension in your family line, the undefined dread in your spirit. You have a general sense of "something is wrong," a holy discontent, a fervor to pray, to fight, to *do something*. But where do you aim? At what, exactly? Your passion becomes a frantic searchlight sweeping the fog, illuminating nothing but more fog. You burn energy, shout prayers, but see no result. Your faith feels vague, dissipated, powerless.

The Prophet ends the guessing game. He is the Divine Target Designator, and his first gift to you is not a prediction, but a *coordinate*.

He Paints the Target: Your Fight Has an Address

In the spiritual fog of war, the Prophet is the one with the laser designator linked directly to the Council's surveillance satellite. He doesn't just sense "spiritual warfare." He receives the real-time, GPS-precise intelligence and **paints the target**:

- **He doesn't say,** "There's oppression here."
- **He decrees: "The command post of the enemy is that unspoken family vow of poverty made in 1942. The target is the silence around your grandfather's failure. Break the silence, and you break the chain."**
- **He doesn't say,** "We need to pray for our city."
- **He declares: "The cultural lie acting as the enemy's primary relay tower is the belief that 'identity is self-created.' Its broadcast is causing the confusion in the youth. That specific lie is the target. Aim every gift of teaching, every act of true fatherhood, at dismantling that tower."**

Suddenly, your general fervor has a focal point. Your prayer is no longer a scattergun blast of hope. It is a **precision-guided munition**. You are not just "praying against darkness"; you are launching a spiritual missile at Grid Reference: *LIE_OF_SELF_CREATION*, Command Post: *FAMILY_VOW_OF_POVERTY_1942*.

He Equips You to Distinguish Signal from Noise: Your Internal Clarity

Your generation is the most emotionally literate in history, yet spiritually disoriented. You can name every feeling but cannot distinguish a holy burden from an anxious thought, a divine prompting from an emotional impulse.

The Prophet equips you by calibrating your internal receiver. He teaches you the difference between:

- **The heat of your own offense** and **the holy fire of a burden from the Council.**
- **The clamor of your personal desire** and **the clear, command frequency of heaven's voice.**
- **A soulish reaction to injustice** and **a spirit-led strategy to dismantle it.**

He doesn't just speak a word *to* you; he trains you to hear the word *for yourself*. He shows you how the Council's communication feels—its weight, its clarity, its alignment with scripture and confirmed doctrine, its fruit of peace and authority, not anxiety and control.

He Translates Burden into Battle Order: Your Specific Activation

This is where passive burden becomes active warfare. You come to the Prophet with a heavy, undefined spirit of intercession. He doesn't just pray for you. He **interprets your burden and gives you a battle order.**

- **Your Burden:** A crushing weight every time you drive past the old courthouse.
- **The Prophet's Target Designation: "The spirit of injustice and false judgment is entenched there from the corrupt trials of the 1920s. It's leaching hope from the city. Your burden is a targeting lock. Your assignment is to go and proclaim Psalm 94:15 on that ground at noon for seven days."**

Your vague feeling is now a mission. Your confusion is now a command. The Prophet turns the ache in your spirit into the GPS pin for your spiritual gift.

The Call: Stop Sweeping the Fog. Lock Onto the Target.

Stop wasting your holy passion on generalized anxiety. Stop mistaking your own inner noise for the voice of God. Your generation's longing for authenticity, for something *real* to react against, is fulfilled here. Your fervor is not a condition to be managed; it is a targeting system to be calibrated.

Find the Prophet who operates in the chain of command, under Apostolic doctrine, whose words carry the specific, surgical weight of heaven's intelligence. Submit to the calibration. Let your spirit be trained to distinguish the signal from the soul. When the burden comes, don't just feel it—bring it. Ask for the target.

The fog is not your reality. It is the enemy's smokescreen. The Target Designator has the laser. Your faith is the missile.
Your liberation from vague spirituality begins the moment you trade your frantic searchlight for a set of divine coordinates.

So, the Prophet is the *Target Designator*. In the fog of war, he is the one with the laser. He receives the real-time coordinates from the Council and paints the target: *"There! That cultural lie is the enemy's command post. That generational silence is the bunker. Speak the decree now!"* He equips you by turning your general spiritual fervor into precision strikes. He teaches you to distinguish between your own emotional noise and the clear frequency of heaven's command voice.

The Evangelist: The Spec-Ops Extraction Specialist & The End of Spiritual Orphanages

For a generation raised on transactional relationships and disposable connections, where "community" is a digital follower count, the Evangelist is not a pitchman. He is a **Spec-Ops Extraction Specialist in the war for human souls.**

Imagine a POW camp in enemy territory. The prisoners are not just detained; they are *programmed*. They have been fed the enemy's propaganda ("You are worthless," "Pleasure is god," "You are your own authority") for so long it feels like truth. Their minds are booby-trapped with lies. Their wills are shackled by addiction. Their identities are forged in the enemy's counterfeit workshop.

The Evangelist is the one who, under covering fire from intercessory prayer, fast-ropes into that camp. His mission is not to debate philosophy with the guards. It is **Hot Extraction.** It is to grab the prisoner, declare the King's amnesty, and pull them out of immediate, eternal danger. He brings the raw, shell-shocked, newly-liberated soul back to the Beachhead—the Local Assembly.

But here is the catastrophic misunderstanding of our age: we treat the Beachhead as a **spiritual orphanage**. We celebrate the "rescue," take a picture of the new convert, then leave them in a crowded ward with other traumatized souls, handed a Bible and a vague "good luck." We then wonder why they are vulnerable to cults, why their faith evaporates under pressure, or worse—why they eventually pick up a weapon (a spiritual gift) from a place of unhealed trauma and wound everyone around them.

A traumatized person handed a live grenade is not a soldier. They are a walking friendly-fire incident.

The Evangelist's True Role: The Bridge to Integration

The true Evangelist understands his extraction is only **Phase One.** He is the **Ordnance Officer for Precious Cargo.** He has secured the most valuable resource in the universe: a human spirit reclaimed for the Kingdom. His job now is to ensure this priceless, unstable cargo is safely transported to the **Armory** (the fivefold ministry) and the **Infirmary** (the pastoral heart of the Body) for full debrief, deprogramming, and equipping.

He does not drop and run. He is the bridge. He works in seamless synergy with:

- **The Pastor (The Trauma Medic & Family Coordinator):** The Evangelist brings the liberated POW to the Pastor, who says, "Your war is over. You are safe here. Let's treat your wounds. This is your new family. You belong at this table." The Pastor provides the immediate stabilization—the unconditional love, the listening ear, the safe place to weep, to rage, to question. He begins the long, patient work of soul-healing, replacing the enemy's lies with the reality of sonship.
- **The Teacher (The Deprogrammer & Re-educator):** The Evangelist brings the liberated mind to the Teacher, who says, "What you were taught in the camp was a lie. Let me show you the true map of reality." The Teacher systematically dismantles the enemy's propaganda ("Karma," "Self-deification," "Moral relativism") and rebuilds the mind on the foundation of the Twelve Pillars. He grounds the euphoria of rescue in the unshakable truth of doctrine.

The Catastrophe of the Orphanage Model

When this chain is broken, we create spiritual orphans. The extracted soul, buzzing with the adrenaline of salvation but riddled with unhealed trauma, is left to "find their gift." What happens?

- The man liberated from a spirit of violence discovers the gift of prophecy and uses it as a weapon of condemnation.
- The woman healed from a spirit of seduction discovers the gift of mercy and uses it to create codependent, unhealthy bonds.
- Their gifts become *extensions of their wounds*, not expressions of Christ's wholeness. They become dangerous within the very Body that rescued them.

The Call: From Extraction to Dynasty

Stop celebrating rescues and abandoning the rescued. Your generation's deep hunger for true family, for healing, for a purpose that transcends your pain, is answered here. The Evangelist is not the star of the show. He is the critical first link in a sacred chain that turns **Prisoners of War into Sons and Daughters in the Army.**

If you are an Evangelist, your ministry is a failure if it ends at the altar call. Your sacred duty is to personally ensure your precious cargo is handed off to the Pastor and Teacher. You are the guardian of the bridge from death to discipleship.

If you are newly liberated, do not rush to pick up a weapon. Your first assignment is **the Infirmary.** Submit to the healing. Sit at the family table. Study the true map. Let the Armory clean and calibrate you. Your gift will emerge not from your scar tissue, but from your healed identity as a son or daughter.

The enemy specializes in creating wounded orphans. The Kingdom builds a **Dynasty of whole, weaponized heirs.**
Your liberation is not complete when you are extracted from the camp. It is complete when you are integrated into the Family and trained in the Armory. The Extraction Specialist has done his part. Now, let the Medic and the Deprogrammer do theirs. Your future as a warrior depends on it.

So, the Evangelist is the *Ordnance Officer for Precious Cargo*. He brings in the raw, new recruits—the liberated POWs of the enemy's kingdom. But a traumatized, disoriented person handed a live grenade is a catastrophe. The Evangelist works with the Body to stabilize them, but it is the Pastor and Teacher who ensure this new life is integrated, that their newfound faith is grounded, and that when they discover their gift, they wield it from a place of wholeness, not unhealed trauma.

The Pastor: The Master Armorer in the Soul-Forge

For a generation raised on highlight reels and instant upgrades, where value is measured in visible output and "self-care" is a commercialized ritual, the Pastor is not a motivational life-coach. He is the **Master Armorer in the Soul-Forge**, and his workshop is not a stage—it is the grinding wheel, the polishing cloth, the quiet anvil where weapons are made and maintained.

You are not just a soul. You are a *weapon system*. Forged in the fires of redemption, assembled with divine gifts, issued to the front line. But a weapon left in the mud will rust. A blade used without care will chip and dull. Internal stress fractures, invisible in peacetime, will cause catastrophic failure under the shock of real battle.

The Pastor knows this. He oversees the armory of souls. He sees you not for your current shine, but for your battle-worthiness under maximum load.

His Work: The Unseen Discipline of Readiness

His equipping is in the diligent, unglamorous, often uncomfortable work of **maintenance**. This is the anti-dote to a generation's performance spirituality.

- **He Checks for Spiritual Fatigue (The Cracked Stock):** When you are running on the fumes of yesterday's anointing, driven by obligation rather than union, he sees the hairline fracture. He doesn't applaud your busyness. He **commands you to stand down.** He enforces the Sabbath rest you would neglect. He protects you from the enemy's most effective tactic: wearing out the saints (Daniel 7:25). He knows a cracked stock—a soul on the verge of burnout—will snap under the recoil of the next major spiritual engagement.
- **He Scours Moral Corrosion (The Corroded Barrel):** He watches for the subtle pitting of compromise—the "small" sin, the hidden bitterness, the unresolved offense that quietly eats at your integrity like rust. This corrosion isn't about public scandal; it's about *accuracy*. A corroded barrel might still fire, but the shot will be wild, endangering the entire line. The Pastor applies the cleansing agent of loving, truthful confrontation (Ephesians 4:15). He doesn't shame you for the rust; he provides the sanctifying process to remove it, so your life shoots straight and true.
- **He Lubricates Relational Friction (The Seizing Mechanism):** In the close quarters of the Body, friction is inevitable. Personality clashes, misunderstood words, competing visions—these are grit in the gears. Left unaddressed, they generate heat, lock up movement, and cause the whole mechanism to seize. The Pastor is the divine mechanic with the oil of encouragement, wisdom, and mediation. He doesn't take sides; he **restores functionality.** He ensures you can operate in

synchronized movement with the member you find most difficult, because the mission is more important than your mutual irritation.

The Catastrophe of the Unmaintained Weapon

A generation obsessed with "using their gift" but allergic to "being worked on" is manufacturing its own defeat. The charismatic superstar who falls in moral disgrace didn't fail in the spotlight; he failed years earlier in the maintenance bay, when the Pastor's warning about pride was dismissed as jealousy. The intercessor who burns out in bitterness wasn't defeated by the enemy; she was defeated by unaddressed soul-fatigue that cracked under pressure.

Your gift is not a magic wand that bypasses your humanity. It is a high-caliber system installed *in* your humanity. Your soul is the housing, the barrel, the firing pin. Its condition is everything.

The Call: Submit to the Armorer's Bench

Stop confusing the Pastor's care with coddling. His questions are not intrusions; they are diagnostic tests. His corrections are not rejections; they are recalibrations. His call to rest is not a demotion; it is a strategic recalibration for greater endurance.

Your desire to *be used* is holy. But you must first **be maintained.**

Find the Pastor whose love is strong enough to hold the polishing wheel to your rough edges. Submit to the unsexy, daily discipline of soul-care. Report for your maintenance checks. Allow the friction to be lubricated. Receive the oil of encouragement before you seize up.

The Master Armorer's goal is not a shiny trophy for the cabinet. It is a battle-ready, trustworthy weapon in the hand of the King—one that will not fail when the Kingdom's moment of maximum pressure arrives.
Your power is not in how loudly you can fire, but in how reliably you can fire when everything depends on it. The Armorer is at his bench. Present your weapon.

So, the Pastor is the *Weapons Maintenance Chief*. He oversees the armory of souls. He knows that a cracked stock or a corroded barrel will fail at the moment of greatest pressure. His equipping is in the diligent, unglamorous work of care: ensuring your spiritual and moral integrity, addressing the friction in relationships that could cause a misfire, applying the oil of encouragement to keep you from seizing up in weariness. He maintains the fighting condition of the weapon *you are*.

The Teacher: The Master of Sacred Physics & The End of Spiritual Guesswork

For a generation drowning in information but starved for wisdom, addicted to unboxings but ignorant of engineering, the Teacher is not a lecturer. He is the **Master of Sacred Physics**, the revealer of the immutable laws that govern the unseen realm. He hands you not just the weapon, but the *blueprints*, the *chemical formula*, the *mathematical proof* for why it works.

You have seen the miracle. You have felt the surge of power. You have spoken the word and seen the stronghold tremble. But why? *Why did it work?* Was it a one-time divine whim? A mysterious burst of spiritual luck dependent on your emotional intensity? This uncertainty is the birthplace of superstition, addiction to experience, and ultimate disillusionment. It turns your gift into a mysterious talisman—powerful but unreliable, leaving you desperately trying to recreate a feeling rather than operate a principle.

The Teacher ends the guesswork. He is the Ballistics Expert, and his mission is to turn your awe into understanding, your experience into repeatable engineering.

His Work: Exposing the Wiring of Reality

He opens the Technical Manual of the Kingdom—the written Word, illuminated by the revealed End-Time Doctrine—and shows you the wiring diagram of all creation.

- **He Explains the Ballistics of Your Gift:** When you operate in the gift of faith, you are not just "believing hard." You are **applying the spiritual law of substance** (Hebrews 11:1), pulling unseen future reality into present material space. The Teacher shows you the equation: *Conviction of the Council's decree + corresponding action = manifested reality.* He teaches you why doubt isn't just a negative feeling—it's a variable that disrupts the equation.
- **He Demystifies the Legal Precedent:** Why does a word of knowledge shatter a stronghold? The Teacher shows you: **Because all strongholds are legal fictions, upheld by lies.** The word of knowledge is the introduction of *heaven's evidence* into the courtroom of your circumstances, proving the lie inadmissible and vacating its claim. It's not magic; it's divine litigation. He grounds your miracle in the **covenant**. Your healing isn't a random act of mercy; it's the lawful enforcement of the purchase agreement sealed by the Son's stripes (1 Peter 2:24). He shows you the contract, with your name in it.
- **He Charts the Thermodynamics of Spiritual Power:** Why does operating in your gift drain you? The Teacher explains the **spiritual thermodynamics of grace.** Power flows from the Head, through the members, and is expended in work. You are a conduit, not a source. He teaches you the laws of remaining in the Vine (John 15:4-5), of drawing on the infinite supply of the Spirit, so you don't burn out your own soul trying to generate from yourself what can only be received from the Head.

The Catastrophe of the Uninformed Miracle-Worker

A generation chasing signs and wonders without sacred science creates spiritual chaos. This is how:

- The gifted person, seeing a miracle once, turns their methodology into a superstitious ritual—"I must wear this jacket, pray these exact words, in this tone of voice"—believing the form holds the power, not the Principle behind it. When it stops "working," they are left in crisis of faith.
- The charismatic movement becomes a circus of strange fire, because without the Teacher's grounding, power is pursued for its own sake, detached from the doctrine of Christ, and becomes a doorway for counterfeit spirits.

- The individual becomes spiritually dangerous, wielding forces they do not comprehend, capable of healing a body but leaving a soul in doctrinal error, because they never learned *why* the healing was granted—to testify to the truth of the Son, not to the power of the man.

The Call: From Wielder to Engineer

Stop being content with just seeing the gun fire. Demand to know the chemistry of the powder, the physics of the rifling, the metallurgy of the barrel. Your generation's hunger for authenticity and depth is a cry for this very thing—to move beyond emotional hype to unshakable, knowable truth.

Find the Teacher who does not just excite you with stories of power, but enthralls you with the elegant, terrifying laws that make that power possible. Submit to the discipline of doctrine. Study the Manual. Understand the why.

Your gift is not a party trick. It is an application of **sacred, inviolable law.** The Teacher ensures you are not a witch doctor shaking a rattle, but a master physicist operating a particle accelerator. He transforms your ministry from a hope-so mystery into a know-so science.

The miracles are not miracles to the One who designed the laws. They are the expected output of a system operating as designed. The Teacher shows you the design.
Your power becomes unstoppable when you stop wondering *if* it will work and start knowing *why* it must. The Ballistics Expert has the schematics. Request the briefing.

So, the Teacher is the *Ballistics Expert and Technical Manual*. He ensures you understand the **why** behind the **what**. He teaches you the spiritual laws governing your gift. Why does a word of knowledge break a stronghold? What is the legal basis in the covenant for a healing? He grounds the miracle in the doctrine, so your power is not a mysterious burst but a repeatable, understandable application of established Kingdom principle. He prevents your gift from becoming a superstitious ritual and makes it a disciplined science.

Together, they perform a single, sacred function: They take the individual, glowing coal of your gift and place it into the unified, white-hot forge of the Body. They train you to fight not as a lone warrior, but as a member of a phalanx—your shield covering your brother, your spear-tip moving in unison with the line.

Without this fivefold equipping, you are not an army. You are a mob with powerful artifacts—dangerous, unstable, and destined for friendly fire or defeat in detail. Your gift is not yours to "figure out." It is a piece of issued equipment, and you report to the Armory for training.

Therefore, submit to the equipping. Your anointing is not your certificate of independence; it is your **assignment to a unit**. Listen to the Apostle's strategy. Heed the Prophet's targeting. Receive the Pastor's maintenance. Study the Teacher's manual. Your weapon must be effective. The battle depends on it. The Armorers are here. **Report for training.**

4.3 Avoiding Corruption: Gifts Without Godliness are Counterfeit

Intro: The Searing Light of Sanctification

We have mapped the armory. We have studied the weapons. We have synchronized the battle plan.

But there is a final, searing truth—a law more fundamental than spiritual ballistics, more critical than strategic coordination. It is the **Law of Conduit Integrity**.

Power, even divine power, does not purify the conduit. It **reveals** it. It magnifies what is already there. Electricity sent through gold transmits a clear signal; sent through corroded brass, it generates heat, distortion, and eventually, catastrophic failure. The greater the voltage, the more critical the purity of the channel.

Your spiritual gift is a line carrying the voltage of heaven. Its purpose is to transmit the character, will, and power of the Divine Council into a dying world. But if the line itself—your soul, your character, your hidden heart—is alloyed with pride, lubricated with secret sin, or corroded with unresolved bitterness, then the very power meant to heal will burn. The word meant to liberate will manipulate. The miracle meant to glorify the Son will instead advertise the vessel.

This is the great and terrifying danger of this hour: **Gifts can operate where godliness does not reside.**

The enemy is not intimidated by anointed corruption. He **cultivates** it. He will gladly let a man prophesy accurately, if it inflates that man's ego and eventually turns the gift into a cult of personality. He will gladly let a woman flow in words of knowledge, if it feeds a spirit of control and creates dependency on her, rather than on Christ. He will not stop the miracle; he will **hijack** it, attaching his own agenda to the tail of God's power, because the people cannot discern the difference between the gift and the holiness that must carry it.

We now step from the brilliance of the armory into the blinding, uncomfortable light of the **sanctification forge**. This is where the weapon is not just tested for function, but for **fidelity**. This is where we learn that a gift without the corresponding fruit of the Spirit is not a lesser version of the real thing. It is its opposite. It is a **counterfeit**—a spiritual IED, wrapped in the packaging of heaven, designed to blow up in the hands of the Body.

Prepare to have every private motivation laid bare. This is the safeguard. This is what separates the living Body of Christ from a haunted house of dazzling, empty phenomena. The power you carry is lethal—to the enemy, or to yourself. The determining factor is not your gifting, but your **godliness.** The forge awaits.

The Great Peril: When the Line is Cut & the Gift Goes Rogue

We have spoken of the Forge. Now we must speak of the **Abyss** that opens beneath the un-sanctified gift.

Understand the legal architecture of your salvation: You are Spirit-baptized. Indwelt. Your name is written in the Book of Truth by the blood of the Son. Your guardian angel—your Holy Spirit—now has divine right of attorney over your life. He stands before the Council as your Advocate, your Counselor, your living Link. He has the legal authority to edit your profile in the heavenly record, to intercede, to align your prayers with the Father's will.

But this is a covenant relationship, not a robotic possession. You are the **conduit**. You are the signal box.

The Signal Box & the Saboteur

Imagine your will as a railway signal box. Your guardian angel is the Divinely Appointed Signalman, waiting to set the tracks according to the heavenly timetable for your life—tracks of holiness, purpose, and victory.

Habitual, willful sin is you, the operator, grabbing the levers from the Signalman's hand. It is you sending a catastrophic, unauthorized signal down the line. This signal does not create a new track; it **authorizes the familiar spirit**—the demonic entity that studied your pre-conversion patterns—to act as the *de facto* track-changer. You have handed legal access to the enemy. You have given a satanic switchman the right to divert the train of your life onto the spur lines of addiction, deceit, and rebellion.

This is why the Spirit is **grieved**. It is not mere disappointment. It is the legal horror of watching your covenant partner willingly re-legalize the very enemy from whom you were purchased. You are **trampling the Son of God underfoot** and treating the blood covenant as a common thing (Hebrews 10:29). You are in the chauffeured limousine of grace which is rightfully steered by the Guardian angel when you obey the will of God, but you are leaning over, grabbing the wheel, and steering it toward a cliff through your mental attitude sins and willful habitual sinning.

The Silent Exit & the Demonic Hostile Takeover

The Holy Spirit does not shout. He does not wrestle you for control. When continually quenched through willful rebellion, He **withdraws**. He leaves without saying goodbye, for His presence is a function of holy communion, not eternal cohabitation with iniquity.

And **nature abhors a vacuum. Satan is the Chief of Filling Voids.**

What rushed into the Temple when the glory departed (Ezekiel 10)? Not nothingness. *Occupation.* The moment your guardian angel's restraining influence lifts, the familiar spirit you empowered does not come alone. It brings **its entire train of buddies**—a squad of reinforcing demons of deception, searing of conscience, and religious performance. They stage a hostile takeover of your soul.

Now, you are in a state of **Ichabod**—"The glory has departed"—but the machinery of your ministry may still *appear* to run. This is the ultimate deception:

Your gifts can continue to operate, now powered from the pit of hell.

- That word of knowledge? Now a demonic surveillance report, fostering dependency and control.

- That prophetic utterance? Now a false spirit mimicking God's voice, leading people into bondage, just as the 400 prophets prophesied by a lying spirit to King Ahab (1 Kings 22).
- That healing? A temporary demonic relief to validate a false gospel.

You think you are fooling God, but you are a hollow man, a **walking grave** (Luke 11:44)—a beautiful sepulcher full of dead men's bones and all uncleanness, providing shelter for unclean birds (demons). Satan weaponizes you to hoard souls for his doomed kingdom, all while you wear the name of Christ. This was the precise, terminal condition of the heretic Christian church after Nicaea—a hijacked temple operating on the code of hell, until the Ark of the Covenant (God's endorsing presence) finally shifted, and He raised the first of the Two Witnesses to begin the restoration of truth.

The Cry and the Cure

This is why David, a man who knew the terror of this brink, screamed: **"Do not take your Holy Spirit from me!"** (Psalm 51:11). He knew the gifts were nothing without the Giver. He knew the anointing was fatal without the character to carry it.

And this is the missing piece for a generation of gifted, corrupt ministers: A ministry higher than the fivefold.

You have apostles, prophets, evangelists, pastors, teachers—all building on a **foundation they did not lay.** But what if the foundation itself is cracked? What if the entire structure is built on the sand of the Trinity heresy? The fivefold cannot fix this. They are building managers of a condemned edifice.

This is why God has sent the **Dispensational Messenger**—the Last Elijah, the second of the Two Witnesses. His ministry is not *alongside* the fivefold; it is **supra** to it. He comes not to add a room, but to **re-dig the foundation** (Isaiah 58:12). He comes with the thunderclap of the End-Time Gospel, the Twelve Pillars of truth, to shatter the old, corrupted bedrock.

The Final Ultimatum: Demolition or Deliverance

To every gifted minister, every thriving church built on the sand of corrupted doctrine: Your revelation is a ghost light. Your anointing is a borrowed battery from hell. You are a **heartless plunderer**, hoarding souls for Babylon while God cries, **"Come out of her, my people!"** (Revelation 18:4).

You have two choices:

1. **Be Thunderclapped into Submission.** Let the sonic boom of the End-Time Gospel deafen you to the devil's voice. Let it shatter your pride. Surrender your ministry for demolition. Bring your people and yourself to the only true foundation. Be reprogrammed by Zion. Let your church be torn down, so the true End-Time Church can be built in its place.
2. **Continue as a Haunted Grave.** Cling to your title, your crowd, your corrupted gift. Whitewash your tomb with stolen fragments of this true revelation. Hold your people hostage in a dying system. And when the true rain falls, your beautiful grave will be revealed for what it is—a sodden heap of rubble, and your captured souls will drown with you in the deluge.

The foundation has been re-dug. The Ark is shifting. The Signalman is waiting to reset the tracks.
Step away from the lever.
The Demolition Crew or the Deliverance Team awaits your call. Choose.

The mouth of the Lord has spoken! The Spirit and the elect saints say 'Amen.'

Conclusion: A Body Fully Functioning, A Church Fully Armed

The architecture is complete. The last stone of heresy—the idolatrous Trinity that obscured the Father and deified the angelic host—has been torn from the foundation and cast away. The Supreme Headship of the Father stands unveiled. The Executive Lordship of the Created Son, Jesus Christ, is clear. The Administrative Arm of the Holy Spirit—the righteous Divine Council—is revealed in its proper, glorious, subordinate place. Your personal link to this government, your guardian angel, indwells you. The chain of command is restored.

The armory is open. Your gift—your specific, non-negotiable function—has been issued from the Council's treasury. It is not for you. It is a sacred piece of the puzzle, a live wire in the Body's circuit, a weapon in the legion's arsenal. The fivefold ministers stand as master armorers and tactical commanders, not to be served, but to equip you—to calibrate your aim, maintain your integrity, and align your fire with heaven's campaign map.

Therefore, see with final clarity: **You are not a spiritual consumer. You are a divinely-empowered organ in a cosmic organism.** You are not attending a service; you are reporting for duty at a Forward Operating Base. You are not seeking a blessing; you are fulfilling a battle station.

The End-Time Gospel Church is not a crowd of believers hoping for heaven. It is a **functional, militant, governmental entity.** It is a Body where every ligament pulls, every cell fights, every gift fires in synchronized volleys. It is a sanctuary where worship is warfare, and fellowship is the forging of platoons. It is the embassy of Zion on enemy soil, operating under the direct, real-time intelligence of the Divine Council.

This is the making-ready of the Bride. Not through passivity, but through precise operation. Not through sentiment, but through surrendered function.
This is the storming of hell's gates. Not by chaotic zeal, but by the irresistible, coordinated advance of a Body in which every member works, every office serves, and all move in flawless submission to the doctrine of this final hour.

Step into your function with the courage of one who knows their place in the victory. Honor the offices God has set with the humility of a soldier who trusts their chain of command. Exercise your gift with the fierce, selfless focus of an organ that knows the health of the whole Body depends on its performance.

This is how the world will finally see—not just in word, but in undeniable, corporate power—that the Father sent the Son. This is the living proof: a Church so alive, so ordered, so armed with truth and power that persecution cannot scatter it, deception cannot infiltrate it, and **even death itself cannot prevail against it.**

The Council is in session. The orders are cut.
The Body is in motion. The front line is advancing.
The empty space in the formation is yours.
Take your place.

Ministry Website: End Time Gospel Church
Direct Messaging & Coordination: WhatsApp Command
Official Comm Channel: Tik Tok
Official Comm Channel: Facebook Channel
Official Comm Channel: YouTube Channel
Official Comm Channel: Instagram

CHAPTER 12: THE LAMP AND THE LIGHT—THE MECHANICS OF HEAVENLY ILLUMINATION

PREAMBLE: YOU ARE DYING IN THE DARK

Stop.

You are reading these words with human eyes, but you are navigating reality with a soul that is **blindfolded.** You are not merely in the dark; you are **lost in the dark,** pretending that the faint glow of your own understanding—your philosophy, your religion, your tradition—is the sun.

It is not.

That glow is the last, cooling ember of a fire that went out long ago. You are shivering around ashes, calling it warmth. You are squinting at shadows, calling it sight. And you are about to freeze to death in the greatest blizzard of deception this world has ever known.

This chapter is your **final chance at an optic nerve transplant.**

This is not about "understanding theology." This is about **receiving a new pair of eyes.** It is about the divine technology of seeing—the raw mechanics of how the unapproachable, searing-white Light of God gets stepped down, transmitted, packaged, and finally ignited inside the human spirit as a flame that does not just *see* the path, but **burns the path into existence.**

We are going to dissect the **Source**, the **Container**, the **Fuel**, the **Ignition**, and the **Output.** We are going to autopsy every failed spiritual lantern in human history—the melted mess of mysticisms, the cold, dead brass of dead religions, the sputtering, smoky torches of self-help spirituality.

And we are going to show you the only **working model.** The one that is currently, right now, lighting the City of Zion.

You have been stumbling because you were given a map, but no flashlight. Given a command, but no power. Given a promise, but no capacity to believe it. That ends **now.** Either this chapter will become the operating manual for your soul's illumination, or it will be the autopsy report read over your spiritual corpse.

The choice is not whether to read. The choice is whether you will finally, truly, see.

CHAPTER 12: THE ARMY OF ZION AND THE RECONNAISSANCE OF HELL
Subtitle: The Architecture of a War Already Won

Introduction: The Nature of the Conquest

We do not fight *for* victory. We fight *from* victory. The decisive battle was concluded at the Cross and the Empty Tomb; the enemy's headquarters were stormed, his armor stripped, and his claim to authority legally voided before the courts of heaven (Colossians 2:15). The war we now wage is not one of potential, but of enforcement. It is the systematic, judicial demolition of occupied strongholds by the army of the rightful King, applying the finished verdict to every rebellious territory.

Yet, an army that does not understand its enemy, its own weapons, and the spiritual terrain of the battle is an army vulnerable to confusion, fatigue, and friendly fire. Zion marches not in ignorant zeal, but in revealed intelligence. This chapter is a field manual derived from the Supreme Commander's own war room—the Book of Truth. It reveals the enemy's order of battle, his permitted tactics, his inherent and fatal weaknesses, and the invincible armory issued to every saint. We will scout the regiments of Jericho to prove they are a paper army, and then suit up in the armor of light to administer their surrender.

SECTION I: THE ENEMY EXPOSED – THE MECHANICS OF A PERMITTED REBELLION

The wise general does not fear the strength of the enemy's fortifications; he studies the schematics of their foundation. For a fortress built on a lie, no matter how tall its walls, is condemned to fall at the sound of the truth that uncreates its cornerstone. Our warfare is not a contest of strength against strength, but the enforcement of reality over illusion, of the eternal script over the temporary edit. Therefore, before we don the armor of light, we must stare unflinchingly into the machinery of darkness. We must understand not merely *that* we have an enemy, but *how* he operates, *where* his authority derives, and *why* his rebellion is, in the end, a meticulously permitted and bounded charade.

This is not to grant him undue stature, but to strip him of his primary weapon: **the glamour of mystery.** An enemy whose tactics are decoded, whose supply lines are exposed, and whose source code is reverse-engineered is an enemy already tactically defeated. He rules by deception, and the ultimate deception is the illusion of his own autonomy and creative power. He wants you to see him as a rival sovereign, a dark god contending for the throne. This is the grand fiction.

The truth is more profound and strips him bare: Satan is a **creature functioning within a system he did not create, using tools he does not own, to edit a script he cannot ultimately control.** His rebellion is not a surprise to heaven; it is a subroutine within the sovereign narrative of the Book of Truth. His power is entirely derivative, his influence is legally circumscribed, and his end is not a cliffhanger—it is the pre-written conclusion of a story whose Author has already signed the last page.

In this section, we dismantle the diabolical machine. We expose the **cosmic editing room** where reality is authored and altered. We reveal the covenant-based mechanics that grant spirits access to edit the lives of men. We scout the enemy's regiments—the familiar spirits, the territorial principalities—and catalog

their permitted, predictable tactics. And in doing so, we will uncover his fatal, non-negotiable flaw: **he is a licensee, not a lord; an editor, not an author; a permitted rebel in a kingdom whose King has already won the war.**

Prepare for illumination. What you are about to see will forever change your understanding of temptation, suffering, spiritual authority, and your own place in the conflict. You are about to look behind the curtain of this age—and see the puppeteer, and the limits of his strings.

I.1 The Grand Illusion: Autonomy and the "Phantom Self"

The most powerful and pervasive stronghold is not a doctrine or a political system. It is a feeling—a profound, seductive, and utterly false sensation that resides in the core of every fallen human soul. It is the **illusion of the Autonomous Self**. This is the primordial lie, the foundational firmware of the kingdom of darkness installed in the human operating system at the Fall. It whispers, then shouts, then demands: *You are the author. You are the captain. You are the god of your own story.*

This lie manifests as the "Phantom Self"—a spectral identity you spend a lifetime constructing, defending, and worshipping. It is the "you" built from achievements, opinions, curated desires, social status, and the relentless pursuit of self-actualization. It feels utterly real, the only "you" you have ever known. But it is a ghost, a hologram projected onto the screen of your consciousness by the enemy's propaganda machine. Its anthem is the poetry of hell: "*I am the master of my fate: I am the captain of my soul.*" This is not nobility; it is the diagnostic symptom of a soul terminally infected with the virus of Eden: **"You will be like God."**

Let the scalpel of truth perform its surgery. The reality is categorically different.

You are a covenant being, operating within a sovereign narrative. Before the foundation of the world, your life—its origin, its duration, its divinely appointed purpose, and its every consequential moment—was inscribed in the unalterable ledger of eternity. The prophet Jeremiah was told, "Before I formed you in the womb I knew you, and before you were born I consecrated you" (Jeremiah 1:5). The psalmist worshiped, "Your eyes saw my unformed substance; in your book were written, every one of them, the days that were formed for me, when as yet there was none of them" (Psalm 139:16).

This is not fate; it is **divine authorship**. Your life is not a blank page; it is a chapter in a cosmic epic whose plot was perfected before time began. It is a film on a divine memory stick—the **Book of Truth**—pre-rendered by the Master Storyteller. The feeling you interpret as "free will" is not the power to write the script from nothing. It is the immersive, first-person experience of **living the narrative** entrusted to you. It is the character's profound sense of choice and consequence *within the story*, all the while the Author's hand guides the overarching arc to its destined, glorious conclusion.

Here is the seismic, life-altering revelation: Your true self is not the phantom builder, desperately stacking bricks of identity on the sand of your own will. Your **true self is the role written for you by God.** Your fulfillment, your peace, your "self-actualization" is found only in the moment you lay down the pen of rebellion, cease trying to scribble in the margins of your own life, and surrender to playing the

Ministry Website: End Time Gospel Church
Direct Messaging & Coordination: WhatsApp Command
Official Comm Channel: Tik Tok
Official Comm Channel: Facebook Channel
Official Comm Channel: YouTube Channel
Official Comm Channel: Instagram

part He authored for you from eternity. In Him, you do not lose yourself; you finally **find the self you were always meant to be**—a beloved son or daughter, a living stone in Zion, a general in the army of light.

The Enemy's First and Foundational Tactic is to sell you this delusion of god-like autonomy. He does this not to make you powerful, but to make you **profoundly vulnerable and legally traitorous**. When you believe you are the author, you inherently reject your true place as a character under the Authority of the Author. You declare independence from the narrative of God, which is the definition of sin. In that moment of agreement with the lie, you do a catastrophic thing: **You defect in your heart to the enemy's side of the script.**

You grant the adversary a legal foothold. You become a citizen of the rebel city, Jericho, operating on the premise that *you* are the sovereign of your tiny, crumbling kingdom. Your life becomes a sad, small story of a phantom self trying to be God, while all along, the magnificent, epic role written for you by the King goes unplayed.

The war for your soul begins here, at this point of identity. The Roar of the Lion is first a shout against this phantom: "**You are not God. I AM. Lay down your crown. Pick up your true scepter. Step into *My* story.**" The demolition of Jericho in your life starts with the collapse of this inner wall of self-deification. When it falls, you stop being a defector writing a tragedy and become a redeemed character taking your ordained place in the greatest story ever told—a story whose ending is not in doubt, whose Hero has already won, and whose final lines are an eternal shout of victory.

I.2 The Cosmic Editing Room: How Reality is Actually Governed

To wage effective warfare, you must know not only the enemy but the **theater of war itself**. You must understand the physics of the realm in which you operate. The natural mind perceives a world of chance, cause-and-effect, and autonomous actors. This is the surface-level projection. The spiritual reality, the infrastructure behind all that is seen, operates on a different principle: **Sovereign Authorship and Covenantal Editing.**

At the center of this cosmic governance is the **Book of Truth** (also the Book of Life). This is not a metaphor for God's general awareness. It is the active, dynamic, and exhaustive ledger of all reality—past, present, and future. It is the divine source code from which every line of the "movie" of creation is rendered.

The testimony of Scripture shatters the illusion of a random universe:

- **On Providence:** "Are not two sparrows sold for a penny? And not one of them will fall to the ground apart from your Father. But even the hairs of your head are all numbered." (Matthew 10:29-30). The fall of the most insignificant creature and the count of your most mundane feature are data points **logged and governed** within the divine ledger. Nothing is outside its purview.

- **On Predestination:** "In him we have obtained an inheritance, having been predestined according to the purpose of him who works all things according to the counsel of his will." (Ephesians 1:11). The grand narrative of redemption—and the placement of every saint within it—flows from a predetermined script authored by the "counsel of his will."
- **On Human Life:** "Your eyes saw my unformed substance; in your book were written, every one of them, the days that were formed for me, when as yet there was none of them." (Psalm 139:16). Your life's duration and key appointed moments were inscribed before your biological beginning.
- **On Judgment:** "And I saw the dead, great and small, standing before the throne, and books were opened. Then another book was opened, which is the book of life. And the dead were judged by what was written in the books, according to what they had done." (Revelation 20:12). Final judgment is an **audit** of the records contained in these books.

Therefore, the Book of Truth is the **script of history**. It contains the immutable decrees of God (His will of purpose) and the comprehensive record of all events, choices, and consequences that unfold within the container of His sovereign permission (His will of precept). It is the master document from which prophets "read" the future (Daniel 10:21) and by which angels execute their missions.

This understanding changes everything. Your life is not a series of random accidents or the sole product of your autonomous choices bumping into others. You are a character in a pre-authored story, but this is not a lifeless determinism. The genius of the divine narrative—and the core of the spiritual conflict—lies in what happens next: **the capacity for edits.**

Think of the Book of Truth not as a static parchment, but as the master file in a cosmic editing suite. The overarching plot, the ultimate destination, and the cardinal scenes are fixed by the Author's decree (e.g., the rise and fall of empires, the first and second coming of Christ, the final judgment). Yet, within that fixed framework, there is a dynamic layer—the specific experiences of individuals, the outcomes of battles, the daily circumstances of life. These are subject to **authorized edits**.

This is where the war is fought: not over the authorship of the book, but over **who has the legal authority to edit the pages concerning your life, your family, your nation, in the present tense.** The rest of this section will expose the two levers of this editing power and the covenant bridge that connects them, revealing the precise mechanism by which prayer moves mountains and sin opens doors to destruction. The battle for your life is a battle for editorial authority over your page in the Book.

The Two Levers: Capacity vs. Authority

The governance of reality operates on a divine system of checks, balances, and delegated functions. To understand spiritual warfare is to grasp the separation of two distinct powers: **Capacity** and **Authority**. These are the two levers in the cosmic editing room, and their intentional separation by God is the very mechanism that makes covenant both necessary and powerful.

The Spirit Realm: Capacity Without Inherent Authority

Angelic beings, both those aligned with God and those in rebellion, operate on a fundamental principle: they possess immense **capacity**, but no intrinsic, originating **authority**.

- **Their Capacity is Creative-Executive Power.** They are the "ministers of fire" (Hebrews 1:7), the "mighty ones who do his word, obeying the voice of his word" (Psalm 103:20). They are the switchmen, the scribes, the couriers, and the administrators of the spiritual realm. They have the power to affect matter, to influence thought, to guard, to destroy, to build, and to record. The angel of the Lord brings pestilence (2 Samuel 24:16) or shuts the mouths of lions (Daniel 6:22). Demons seek to torment, deceive, and destroy (Matthew 8:28, John 8:44). This is their functional *capacity*.
- **They Lack Inherent Authority.** This is the critical lock on their power. No angel, archangel, principality, or power acts as a free agent. They are not sovereign. They require a **mandate, a commission, a legal standing** to lawfully exercise their capacity. An angel of the Lord appears and says, "**I was sent...**" (Luke 1:19, Daniel 10:11). His action is contingent on a prior command from a higher authority. A demon pleads with Jesus, "Have you come here to torment us **before the time**?" (Matthew 8:29), acknowledging a divinely set boundary they cannot cross without permission. Their power is always derivative, always contingent. They are awe-inspiring functionaries, but they are not lords. They have the keys to the editing terminals, but they cannot log in without a username and password granted from elsewhere.

The Human Realm: Authority Without Innate Capacity

Humanity, created in the *imago Dei*, occupies the opposite position in the divine economy. We were granted a staggering endowment of **authority**, but we lack the innate, spiritual **capacity** to directly execute our will upon the unseen fabric of reality.

- **Our Authority is Judicial-Representative Power.** At creation, God's mandate was clear: "Have dominion over the fish of the sea, over the birds of the air, and over every living thing that moves on the earth" (Genesis 1:28). This dominion—this **delegated sovereignty**—is the birthright of humanity. We were created as God's vice-regents, His image-bearers, to steward and govern the earthly realm as His representatives. This authority is not about raw strength; it is about legal right. It is the authority to name, to categorize, to cultivate, and to rule (Genesis 2:19-20). Even in the Fall, this inherent authority was corrupted and hijacked, not erased. The devil did not dismiss Adam; he sought to become the illegitimate source to whom Adam's surrendered authority would now flow (Luke 4:6, "it has been delivered to me").
- **We Lack Direct Spiritual Capacity.** We cannot, by an act of our own will, command a mountain to be cast into the sea and see it happen instantly (outside of a specific, faith-based covenant channel). We cannot personally inscribe judgments into the Book of Truth. We cannot dispatch angels by mere thought. Our natural domain is the physical and soulish; the direct manipulation of spiritual forces and the rewriting of heavenly records is beyond our innate, creaturely toolkit. We are the kings and queens endowed with royal decrees, but we have no army to enforce them unless we covenant with a general.

The Stalemate and The Bridge

This creates the fundamental dynamic of existence: **Spirits have the army but need the king's order. Humanity has the king's order but needs an army.** It is a divine design of interdependence that forces a choice and makes relationship paramount.

Left in this state, humanity is a sovereign with no power, and spirits are power with no sovereignty. This is not a stable state. It demands resolution. The resolution is **Covenant**.

Covenant is the legal, binding bridge that connects the lever of **Human Authority** to the lever of **Spiritual Capacity**. It is the treaty whereby a human, exercising their God-given (or God-permitted) authority, grants legal standing to a spirit. In return, that spirit uses its capacity to enact the will, explicit or implicit, of the human covenant partner. This is why all humans are *de facto* in covenant—either with God through the obedience of faith, or with the devil through the disobedience of unbelief and sin (Romans 6:16). You are always using your authority lever; the only question is which spirit's capacity lever you are yoking it to.

Thus, every event in the natural realm, from a blessed harvest to a violent storm, from a miraculous healing to a sudden tragedy, is the visible result of an authorized edit in the Book of Truth. It is the product of a human will (in authority) and a spiritual force (in capacity) acting in concert under the overarching sovereignty of God, who Himself sets the limits of all such edits (Job 1:12, 2:6). Your words, your prayers, your agreements, and your sins are not mere sounds or private failings. They are **authorizations**. They are you, the sovereign, signing orders. The only question is: **To which general are you handing them?**

The Covenant Bridge: The Engine of Spiritual Reality

The gap between human authority and spiritual capacity is not a flaw; it is the architecture of relationship. It is the divine design that makes creation a collaborative drama, not a robotic playback. This gap necessitates **Covenant**—the solemn, binding treaty that forges a legal union between the sovereign will of a human and the executive power of a spirit. This covenant bridge is the active engine of all spiritual activity in the earth realm. Your life is not shaped by vague "spiritual forces"; it is meticulously, legally **edited** through the covenant partner to whom you yield your authority.

When a human being—endowed with God's image and the authority of choice—speaks, prays, believes, or acts, they are not just expressing a preference. They are **issuing a sovereign decree from their sector of granted dominion**. This decree requires enforcement. Covenant is the mechanism that connects the decree to the enforcer.

- **You exercise your authority**—the power of your will, your spoken word, your faith, your agreement, or your rebellion.
- **You grant legal standing** to a spiritual entity to act as the executor of that will in the unseen realm.

- **That spirit uses its capacity** to access the "editing terminal" and implement changes in the Book of Truth's record concerning you, your sphere, or the territory influenced by your agreement.

Thus, every human is a covenant being. There is no neutral ground. To refuse covenant with God is not to stand alone; it is to default into a pre-existing covenant of rebellion. As the Apostle Paul declared, "Do you not know that if you present yourselves to anyone as obedient slaves, you are slaves of the one whom you obey, either of sin, which leads to death, or of obedience, which leads to righteousness?" (Romans 6:16). Your obedience is your covenant signature.

The Two Fundamental Covenants:

1. The Covenant of Obedience (Zion): The Path of Co-Authorship with Light
This is the covenant restored through the End-Time Gospel. It is activated when humanity, in repentance and faith, **submits to God's revealed will**—the specific, dispensational truth delivered for this hour. In this covenant:

- **The Human Act:** You surrender your phantom autonomy. You lay down the pen of self-authorship and take up the revealed script of the Twelve Pillars. You exercise your authority through prayer, proclamation, and obedience aligned with this Word.
- **The Spiritual Grant:** You grant legal standing to **God's Spirit—the Angelic Counsel of Heaven**. You are no longer a sovereign without an army; you are a king in alliance with the Battalion or Legion of the Lion of Judah.
- **The Editorial Result:** The Angelic Counsel, now fully authorized, edits your "profile" in the Book of Truth. They switch the tracks of your life *toward* life, blessing, and destiny. They block demonic edits, enforce the promises of God, and orchestrate circumstances that forge you into the image of the Son. Your prayers become work orders for heaven's scribes. Your faith commands the movement of mountains in the spiritual topography. You become a **co-author with God**, not of the overarching plot, but of the glorious, specific details of your journey within His will. "For we are his workmanship, created in Christ Jesus for good works, which God prepared beforehand, that we should walk in them" (Ephesians 2:10). The covenant makes you the walker in the pre-prepared way.

2. The Covenant of Disobedience (Jericho/Babylon): The Path of Co-Authorship with Darkness
This is the default, fallen covenant of Adam. It is activated and maintained whenever humanity **rejects God's truth**. This rejection can be passive or active:

- **By Default (Unbelief):** The simple state of living according to the autonomous self, ignoring or disbelieving the End Time Gospel. This passive unbelief is a continuous signature on the old covenant, granting standing to darkness by neglect.
- **By Explicit Treaty (Witchcraft/Occult):** The active, willful seeking of power, knowledge, or vengeance from dark spirits through rituals, sacrifices, or curses. This is conscious, mobilized rebellion.

- **The Human Act:** You exercise your authority in independence, fear, hatred, lust, or pride. You speak words of death, nurture thoughts of rebellion, or perform acts of sin.
- **The Spiritual Grant:** You grant legal standing to **Satan and his demons**—your assigned "familiar spirit," along with any territorial principality related to your sin or location. You become a general in the wrong army, issuing orders to the enemy's forces.
- **The Editorial Result:** The authorized demonic host edits your profile in the Book of Truth *toward* chaos, sin, and destruction. They switch your tracks onto lines of delay, lack, sickness, and relational fracture. They amplify temptations, incite accusations, and seek to manifest circumstances that confirm God is unloving or powerless. They are the scribes of your condemnation (Revelation 12:10). A curse only has power because it is a human, using their God-given authority in rebellion, signing a demonic work order to edit harm into another's life.

Therefore, the "natural" world you see is a complex, real-time display of these two competing streams of authorized edits—the edits of Light flowing from the prayers and obedience of Zion, and the edits of Darkness flowing from the unbelief and sin of Jericho—all unfolding under the supreme, permissive sovereignty of God, who sets the boundaries (Job 1:12, 2:6). Your life is the sum of the edits authorized by your covenant choices.

This reveals the staggering weight of your daily existence. You are not a passenger. You are a **signatory**. Every thought taken captive, every word of praise, every act of faith is a Zion-aligned edit. Every nurtured grudge, every agreement with fear, every act of disobedience is a Jericho-aligned edit. The war is over whose edits will define the narrative of your life and your world. The covenant bridge is always open; your authority is always in use. The only question is: **To which editing suite are you sending your commands today?**

I.3 Reconnaissance Report: The Enemy's Regiments & Tactics

The cosmic editing room is not a silent archive. It is a contested headquarters, a courtroom, and a battlefield where two opposing administrations vie for editorial control over every human life, every family line, and every inch of territory. To understand the conflict, you must see the organizational chart of the opposition and decode their standard operating procedures. This is not theory; this is field intelligence gleaned from the pages of the Book of Truth and confirmed by the testimony of the End-Time Gospel.

The Two Universal Assignments: The Dueling Switchmen

From the moment a human soul enters the earthly realm, the divine legal system initiates a profound and consequential protocol. God's justice and Satan's claim are both honored in a judicial arrangement that frames the entire human experience. **Each individual is assigned two spiritual "switchmen,"** constant, opposing advocates whose full-time occupation is you.

- **The Guardian-Angel of Light:** This is the celestial advocate dispatched from the courts of Zion. His assignment is not merely protective, but profoundly judicial and ministerial.

- **He Advocates:** He stands before the Father on your behalf, not as a mediator (for Christ alone is that), but as a ministering spirit sent to serve those who are to inherit salvation (Hebrews 1:14). He presents the prayers of the saints, which are golden bowls of incense before the throne (Revelation 5:8).
- **He Counsels Towards Righteousness:** His voice in your spirit is the "still small voice" that aligns with the written Word and the revealed Pillars. He illuminates truth, warns of danger, and prompts toward acts of love and obedience. He is the "Spirit of truth" whom the world cannot receive, but who guides you into all truth (John 16:13).
- **He Records Commendable Acts:** He maintains the **Scroll of Commendation**. Every act of faith, every word of testimony against the darkness, every sacrifice made in love is meticulously documented by this heavenly scribe. This record is not for your boasting, but as legal evidence of your covenant alignment with Christ, presented in the court of heaven to validate your standing and authorize further angelic support. "For God is not unjust so as to overlook your work and the love that you have shown for his name in serving the saints, as you still do" (Hebrews 6:10).

- **The Familiar Spirit (Demon):** This is the infernal accuser assigned from the pits of Jericho. His assignment is destructive, legalistic, and parasitic.
  - **He Accuses:** He is the operational agent of "the accuser of our brothers... who accuses them day and night before our God" (Revelation 12:10). His primary tactic is not just to make you sin, but to **record the sin** and use it as legal grounds to contest your blessing, block your progress, and demand judgment. He turns your failures into courtroom exhibits.
  - **He Tempts & Seeds Evil Thoughts:** He is the planter of "tares among the wheat" (Matthew 13:25). He injects thoughts of fear, lust, pride, doubt, and bitterness—the "fiery darts" of the enemy (Ephesians 6:16). These seeds are not sins in themselves; they are **proposed edits to your script**. His goal is for you to accept, nurture, and act upon them, thereby granting him the legal authority to implement the edit.
  - **He Records Condemnations:** He maintains the **Scroll of Condemnation**. Every agreed-upon temptation, every act of rebellion, every word of complaint against God is meticulously documented by this infernal scribe. This record is the legal basis for his claims against you, the "certificate of debt" that stood against us with its legal demands (Colossians 2:14). He uses this record to whisper lies of unworthiness, to convince you that God is angry, and to justify the negative circumstances he seeks to edit into your life.

This dual assignment is the baseline of the human spiritual condition. You are born into a **cosmic custody battle**. Both spirits have access to your "case file" in the Book of Truth. Both seek to influence your choices—the one to guide you into your predestined path of life, the other to lure you into the permitted avenues of death and destruction. The voice you heed, the thought you entertain, the desire you

nurse—these are the signals you send to these switchmen, authorizing one or the other to throw the lever on your track.

This is why the Apostle Paul commanded, "Take every thought captive to obey Christ" (2 Corinthians 10:5). He was not advocating mental discipline for peace of mind; he was issuing a **tactical warfare order**. An un-captured thought is a potential enemy transmission, a seed from the accuser waiting for your agreement to become a legally-binding edit. Your mind is the front line.

Thus, your daily life is not a neutral series of events. It is the **visible output of a spiritual editorial war** fought over the contents of your page in the Book. The Guardian-Angel works to implement the benevolent, predestined script of God for you. The Familiar spirit works to insert corruption, delay, and deviation into that script. Your faith, expressed through your words and actions, is the command that decides which scribe's work is prioritized for implementation. The battle is not for your soul's final destination—that is secured by Christ for those who believe—but for the **quality, impact, and fruitfulness of your journey** toward that destination. Will it be a march of victory littered with the debris of conquered strongholds, or a stumbling trek hindered at every turn by authorized curses and demonic edits? The choice is negotiated in the courtroom of your mind, and the verdict is enacted by the switchmen to whom you give your voice.

Satan's Permitted Edit Threshold: The Cage Around the Beast

Understand this with visceral clarity: The enemy's nature is **absolute, unmitigated annihilation.** He is described as a "roaring lion, seeking someone to devour" (1 Peter 5:8). The words are precise: *devour*. Not nibble, not harass, but consume utterly, leaving nothing but bones. His will, given free expression, would be to instantly uncreate every soul, blot out every star, and drown all creation in an infinite, screaming void. He is not a craftsman of nuanced evil; he is a force of **pure, terminal negation.**

Why, then, does the world still stand? Why do you still breathe, even in your rebellion? Why does any measure of beauty, order, or transient joy persist in a system under his sway?

Because the dragon is **muzzled, chained, and operating on a divine quota.** He does not have free reign. He is a licensee of destruction, and his license has strict, non-negotiable limits set by the One who alone holds ultimate authority. This is the doctrine of divine permission, illustrated in stark relief in the life of Job: "The Lord said to Satan, 'Behold, all that he has is in your hand; **only against him do not stretch out your hand**.'" (Job 1:12). And later: "Behold, he is in your hand; **only spare his life**." (Job 2:6).

Here is the military intelligence: Satan operates within a **Permitted Edit Threshold.** Think of it as a spiritual bandwidth limit. On any given human life, family line, or national profile within his covenant of disobedience, he may be permitted to edit, for example, only 5%, 10%, or 15% of the active script. He cannot rewrite the core narrative authored by God—your inherent value, your ultimate end, the fundamental laws of conscience and creation. He can only insert **catalytic corruptions** within a narrow margin.

His entire strategy is therefore one of **malicious efficiency.** Since he cannot flood the plain, he must poison the well. Since he cannot burn down the forest at once, he sets a fire at the precise leeward edge to maximize the blaze. His goal is to use his tiny, permitted percentage of editorial control to achieve maximum catalytic evil:

- **The Critical Juncture Stumbling Block:** He cannot control your entire journey, so he concentrates his edit on placing a single, perfectly-timed obstacle on the path of your destiny—a whispered doubt before a step of faith, an orchestrated offense to derail a crucial relationship, a sudden fear at the moment of calling.
- **The Seed of the Key Lie:** He cannot erase the truth from the world, so he implants one foundational falsehood into the mind of a culture or an individual: "God is not good," "You are not enough," "This forbidden thing will satisfy." A 1% edit in the realm of belief can dictate 100% of a life's trajectory.
- **The "Chance" Encounter:** He cannot rewrite your entire social script, but he can author a single, seemingly random meeting with a person who will become a conduit of temptation or distraction.

This threshold explains the two great mysteries of human experience:

1. **"Out-of-Character" Evil:** The otherwise decent man who commits a shocking, violent act. This is not his whole script breaking; it is the enemy's concentrated, permitted edit striking at a point of hidden vulnerability, using his 5% to activate a 100% catastrophe. The man's prior "goodness" was the 95% of his script the devil could *not* touch.
2. **Persistent Goodness in Fallen Systems:** Why does beauty exist in a godless art gallery? Why does courage appear in an atheist soldier? Why does love linger in a broken family? Because Satan's edit threshold on that sphere is 10%. The 90% of natural law, common grace, and the residual *imago Dei* that he is **forbidden to edit** still manifests. The glory you see in the world is not evidence of Satan's goodness, but proof of his **crippling limitation**. It is the light shining in the darkness that the darkness cannot overcome (John 1:5), because it has not been permitted to.

Before your conversion, when you walked in the covenant of disobedience, the devil salivated over you. You were a morsel in his jaws. Yet, you were not consumed. Your life, though marred, was not obliterated. This was not his mercy. It was **God's sovereign guardrails of grace.** The Father set thresholds around your life even in your lost state, limiting the devastation, preserving a witness in your conscience, keeping you alive long enough to hear the Roar. The enemy's wrath was boundless, but his reach was shackled.

Now, as a saint in Zion, this truth becomes your tactical advantage. You understand that his attacks are not evidence of his overwhelming power, but of his **desperate, limited resource allocation.** He is not a boundless ocean crashing against you; he is a hacker with a limited data packet, trying to crash your system by attacking a single vulnerability. Your defense, therefore, is not to fear his might, but to **fortify the entry points** and live in the 100% of God's sovereign will, where his 0% access permit renders him a

impotent spectator. The cage around the beast is held by the hand of your Father. Walk in the light, and you walk outside the bars.

The Tactical Arsenal of Hell: The Four-Front Assault

Having exposed the enemy's limited bandwidth, we now catalog his specific, permitted tactics within that bandwidth. He is a constrained but cunning strategist. His warfare is not brute force; it is **legal, psychological, and ideological subversion.** He does not merely attack; he prosecutes, he seduces, he counterfeits, and he litigates. His arsenal is designed to turn your own God-given faculties—your mind, your conscience, your thirst for truth, your cultural identity—into weapons against you. To defend Zion, you must recognize each weapon the moment it is deployed.

1. Seed-Planting: The Injected Proposal
This is the most basic and constant level of spiritual assault. The enemy functions as an invasive broadcaster, transmitting thoughts, mental images, sudden desires, and emotional impulses directly into the human mind. Scripture identifies these as "flaming darts" (Ephesians 6:16)—not massive arrows, but small, fiery projectiles meant to ignite internal conflagrations.

- **The Nature of the Attack:** It is an **injected proposal**, not an accomplished fact. A sudden surge of irrational fear, a vivid immoral image, a flash of bitterness towards a brother, a whispered "God has forgotten you"—these are *seeds*. They land in the soil of your consciousness.
- **The Critical Truth: The seed itself is not sin.** It is the enemy's *proposed edit* to your script. It is a demonic suggestion for a new story line: "What if you acted on this fear? What if you entertained this lust? What if you believed this lie?"
- **The Victory Point:** The battle is won or lost in the milliseconds after the seed lands. Do you *entertain* it, *nurse* it, *agree* with it? If you do, you take ownership of the proposal. You transition from being a target to being a co-author of the edit. You grant the familiar spirit legal standing to implement that storyline. If you *reject* it instantly in the name of Christ, you cast the unauthorized proposal back into the void from whence it came. You maintain editorial control. That is what to set every though captive to the obedience of Christ means, when you are not driven by every seed of thought that is thrown into your mind.

2. Accusation: The Legal & Psychological Siege
This is the enemy's primary tactic against the saint. Having lost the ultimate claim over your soul, he shifts to a strategy of **disabling the soldier through shame.**

- **The Mechanism:** Your assigned familiar spirit maintains a meticulous "Scroll of Condemnation," recording every failure, every sinful thought you agreed with, every moment you fell short. He is "the accuser of our brothers… who accuses them day and night before our God" (Revelation 12:10).
- **The Nature of the Attack:** He uses this record in two theaters:

    - **In the Heavenly Court:** He presents these charges as legal objections to God's blessings flowing into your life. "How can you bless this one? Look at their record from Tuesday afternoon!"
    - **In Your Own Mind:** He replays the highlights of this condemnation scroll to you internally. He translates the legal charge into a feeling: shame. He whispers: *"You call yourself a saint? After what you did? After what you thought? You are a fraud. You are disqualified. God is tolerating you, but He cannot possibly delight in you."*

- **The Goal:** Not to damn you (Christ has answered that), but to **paralyze you.** A shamed saint is a silent saint. A guilt-ridden believer does not run toward the battle; they hide from the Commander. Accusation seeks to sever you from your identity as a beloved, righteous child of God and make you see yourself through the lens of your failures.

3. Deception: The Counterfeit Kingdom
This is the enemy's macro-strategy for ensnaring nations and cultures. He is "the father of lies" (John 8:44) and a master counterfeiter. His goal is to construct entire systems of thought that look like truth, feel like wisdom, and smell like tradition, but which are prisons for the soul.

- **The Nature of the Attack:** He does not present pure, obvious evil. He packages lies in the **aesthetics of truth.** This is the essence of the "Wall of Idolatry"—taking a profound truth ("God is a relational Being") and corrupting it into a soul-damning heresy ("Therefore He is a Triune co-equal committee"). He offers spiritual experiences without repentance, philosophy without Christ, morality without the Cross, and unity without doctrine.
- **The Method:** He makes "the way that leads to destruction" look **broad, appealing, and enlightened** (Matthew 7:13). He dresses the forbidden fruit in the logic of progress, the robes of antiquity, or the passion of sincere feeling. He creates religions, ideologies, and "progressive" values that feel noble but have at their core the deification of man or the worship of created things.
- **The Goal:** To build a global Jericho—a seemingly impregnable fortress of false belief that keeps humanity from seeing the "straight gate and narrow way" of the Twelve Pillars. He doesn't just want you to sin; he wants you to **worship a false god sincerely**, believing all the while you are serving the true one.

4. Legal Petitions: The Territorial Contest
This is high-level, strategic spiritual warfare, the conflict in the heavenlies over nations and epochs. It is revealed in Daniel's encounter: "The prince of the kingdom of Persia withstood me twenty-one days" (Daniel 10:13).

- **The Mechanism:** Territorial demonic principalities (the "prince of Persia," "the prince of Greece") derive their legal standing from the **aggregate, covenanted disobedience of the nation** they rule. The idolatry, bloodshed, injustice, and national sins of a people grant these high-ranking spirits a legal claim to influence that territory's destiny.

- **The Nature of the Attack:** These principalities act as **prosecuting attorneys in the heavenly court.** When God dispatches an angelic messenger with a word of breakthrough or a season of judgment (like Gabriel to Daniel), these demons file legal petitions. They point to the unrepentant sin of the nation and argue, "By your own law of covenant, judgment must remain. Blessing must be delayed. Our right to oppress and confuse this people is still valid."
- **The Goal:** To **authorize edits of oppression, confusion, and delay** on a national or regional scale. They seek to maintain spiritual blindness over populations, uphold corrupt power structures, and resist the advance of the Gospel and the liberation of God's people within their domain. They contest every angelic mission that threatens their illegal rule.

Understanding this arsenal is your first layer of armor. You are no longer surprised by the random, fiery thought—you see it as a proposed edit to be rejected. You recognize the voice of shame as a legal accusation already answered by the Blood. You look at popular culture and religion and see not just error, but a seductive, architectural deception. You understand that the resistance to revival in your city is not just human stubbornness, but a territorial legal battle. This knowledge turns you from a passive victim into a **discerning soldier**, capable of identifying the enemy's playbook and countering it with the superior strategy and authority of Zion.

I.4 The Fatal Flaw: The Enemy's Inherent Weakness

Reconnaissance is complete. We have mapped his organization, cataloged his tactics, and calculated his limits. Now we arrive at the supreme intelligence that transforms fear into faith and turns the soldier of Zion from a defender into a conqueror: **The enemy's core is rotten.** His kingdom is built on a foundation of borrowed capital, legal fiction, and a fatal, non-negotiable dependency. He is not a peer; he is a parasite. He is not a sovereign; he is a squatter. To see his weakness is to see his inevitable doom.

1. He is a Created Being with Zero Autonomy.
This is the ontological death-blow to his pretensions. He is not a self-existent, eternal rival god. He is a **thing made.** Ezekiel's lament over the King of Tyre unveils his origin: "You were the signet of perfection, full of wisdom and perfect in beauty… You were an anointed guardian cherub. I placed you; you were on the holy mountain of God" (Ezekiel 28:12-14). He is a *cherub*—the pinnacle of creation *after Christ*, but creation nonetheless. A being with a beginning, fashioned by a hand greater than his own. His entire existence is contingent, derived, and permitted. He operates not in a rival kingdom, but **entirely within the sovereign territory of God,** like a rebel militia holding a village in a land whose king has merely withdrawn His immediate garrison to test the loyalty of the citizens. His every breath is on loan. His every move occurs within the cage of divine permission (Job 1:12, 2:6). He is a subject in rebellion, not a co-regent in conflict.

2. His Power is 100% Derivative and Legalistic.
The devil has no innate, creative power. He cannot speak a universe into being. He cannot create life; he can only twist, pervert, and kill what God has made. His entire operational capacity is **borrowed, secondary, and contingent on broken covenant.**

- **Derivative:** He wields only what has been surrendered to him. His authority in the earth is the hijacked, delegated authority of Adam. "It has been delivered to me," he boasted to Christ (Luke 4:6), acknowledging it was *given* by another. He is a thief, not an owner.
- **Legalistic:** His power functions like a corrupt legal system. It requires **standing, precedent, and a signed contract.** He can only act where human authority—the God-given dominion of the *imago Dei*—grants him a legal right. This right is granted through:
    - **Unbelief:** The default, passive covenant that says "No" to God's truth.
    - **Agreement with Sin:** The active embrace of his seeded thoughts, which translates to signing his proposed edits.
    - **Explicit Occult Covenant:** The willful treaty with darkness.
      Remove the human signature, and his legal claim evaporates. His power is not a force of nature; it is the enforcement of a **fraudulent contract.** Break the contract, and the enforcer has no mandate.

3. His Intelligence is Vast, But Not Omniscient.
Do not credit him with God's attributes. He is not all-knowing. He is an ancient, observant, and cunning creature, but he **reads the outside of the cup.** He sees behaviors, hears words, and discerns spiritual agreements and broken covenants. He operates on **patterns and legal precedents.** If a certain sin granted him access in your life yesterday, he will deploy the same temptation today, expecting the same result. If a nation fell through idolatry 500 years ago, he will promote the same idolatry in its modern form. He is a master of cause-and-effect within the fallen system, but he cannot read your heart's true intent if it is guarded in Christ. He does not know your future. He guesses based on your past. Your sudden, Spirit-led obedience—acting outside his predictive models—catches him off guard and disrupts his strategies.

4. His Greatest Fear: Exposure and the Revocation of Standing.
This is the Achilles' heel. The devil is a **creature of shadows and courts.** He thrives in the darkness of lies and the technicalities of broken law. His two mortal terrors are:

- **Exposure:** "For everyone who does wicked things hates the light and does not come to the light, lest his works should be **exposed**" (John 3:20). When the pure, surgical light of the Twelve Pillars—the Roar of the Lion—shines on his deceptions, they are revealed as hollow, pathetic, and laughable. The grandeur of the Trinity crumbles under the simple question, "Where is that in Scripture?" The seduction of autonomy withers before the revealed truth of the Book of Truth. Exposure turns his majestic strongholds into obvious cardboard sets.
- **The Revocation of Standing:** This is his legal annihilation. When a saint stands on the finished work of Christ, the "record of debt that stood against us with its legal demands" is nailed to the cross and **canceled** (Colossians 2:14). The Blood of the Lamb declares the demonic contract null and void. When you, in faith, apply that Blood and speak the truth that exposes his lie, you are not just resisting—you are **evicting.** You are the lawful tenant changing the locks and presenting the court order from a higher Judge. At that moment, his accusations are overruled, his legal

petitions are dismissed, and he is rendered a **powerless spectator.** He may rage outside the gates (Revelation 12:17), but he has no legal right to enter, no claim to enforce, no edit he can authorize. He is a lawyer without a case, a general without an army, a roar without teeth.

Therefore, see him for what he is: A **defeated litigant** desperately bluffing with expired legal documents. A **creature on a leash**, whose bark is worse than his bite because the Master holds the chain. Your warfare is not to muster equal force against him, but to **enforce the victory of Christ** by walking in the truth that exposes him and the covenant that revokes his standing. You do not fight a dragon. You serve eviction papers to a trespasser. The fatal flaw is not in his strength, but in his very nature—he is a subject, a dependent, a counterfeit. And when the true King speaks, every subject must bow, every dependent is cut off, and every counterfeit is consumed by the reality it tried to imitate.

Golden Nugget: The Train, The Tracks, and The Switchman – Understanding Your Sovereignty Within Sovereignty

Pilgrim, grasp this truth, for it is the key to wielding your authority without arrogance and accepting your limits without despair.

Your life is a train on tracks in the Book of Truth. Its destination—Zion—is fixed by God's ultimate decree. Its velocity—the pace and power of your journey—is set by His grace and your covenant obedience. You are moving. You cannot stop the grand motion of divine purpose.

But at every moment, you approach a network of switches. These switches represent the infinite possible *expressions* of your journey—the specific circumstances, relationships, trials, and triumphs that form your unique story. **Two spirits hold levers at these switches: your Guardian-Angel (the indwelling Counsellor of Light) and your familiar spirit (the demonic accuser).**

Your **mental attitude is the signal you send to the switchman.**

- When you meditate on the Word, walk in faith, and reject evil seeds, you send a clear signal of **alignment with the Spirit of God.** Your Guardian-Angel takes this as lawful instruction. He throws the lever, editing the Book of Truth to switch your train onto the track of **provision, protection, and purpose**—the route of maximum glory and minimum unnecessary friction.
- When you entertain a demonic seed, nurse fear, or agree with accusation, you send a signal of **alignment with the spirit of error.** You grant legal standing. That familiar spirit grabs the lever. He edits your page in the Book, switching your train onto a **sideline of delay, a loop of futility, or even a collision course with hardship**—all within the sovereign permission of God, who uses even the enemy's edits to refine you, but at a terrible, unnecessary cost.

You are not the train's engineer. You do not control the engine of ultimate destiny or the laws of the spiritual terrain (gravity, time, consequence). **But you are the sole radio operator.** Your faith or fear, your confession or complaint, is the transmission that decides which spirit gets to work the switches on your route.

This is why a **thought is not an action until it becomes an edit.** You can *want* something fiercely, but if that desire is born of fleshly lust and you agree with it, you may be authorizing your familiar spirit to edit in a path to obtain it that ends in shipwreck. Conversely, you may *fear* something terribly, but if you reject that fear and confess God's sovereignty, your Guardian-Angel edits a route of divine circumvention or supernatural grace through the trial.

This principle scales to all creation. Families, churches, nations—their collective "train" is guided by the spiritual agreements of those in God-ordained authority over them. A praying patriarch can switch his household onto a track of generational blessing. A wicked ruler can switch a nation onto a track of judgment. Even the natural world—mountains, storms, diseases—responds to the edits authorized by the faith (or faithlessness) of those with covenantal authority in Christ. When you speak to the mountain in faith, you are not begging God to move it. You are, as a covenant commander, issuing a lawful order to the spiritual switchman over that piece of creation. Your faith triggers the edit in the Book; the natural realm then conforms to the new script.

Therefore, understand your glorious, sobering reality: You are not autonomous. You are a covenant creature. But within the grand, sovereign narrative of the Book of Truth, you have been granted **editorial privilege through your spoken faith**. You are a "puppet" only if you remain silent, letting other spirits script your movements. But you are a **co-author** when you lift your voice in agreement with the Spirit of Christ. The tracks are laid by God. The train's power is from God. But the switches—the specific story of your ascent—are thrown by the spirit to whom you give your voice.

Guard your transmission. Your words are switch commands. Choose them with the eternal weight of someone who knows: you are not deciding if the train arrives, but you are deciding what the journey looks like, and at what cost.

SECTION II: THE ARMY OF ZION – ARMORED CO-AUTHORS OF REALITY

The reconnaissance is complete. The enemy's fortress has been scouted, his tactics decoded, and his fatal weakness laid bare. He is a created being on a divine leash, a legalistic parasite whose power evaporates the moment the covenant that feeds him is severed. To know this is to strip him of his glamour. But knowledge alone does not win a war. Intelligence must be translated into action; understanding must be clad in steel.

We now turn from the dissection of darkness to the equipping of light. We shift our gaze from the pathetic scaffolding of Jericho to the invincible citadel of Zion. For we are not mere observers of this conflict; we are its **divinely appointed executors**. We do not watch the story unfold—we author its decisive chapters through covenanted partnership with the King.

This section is your commissioning and your armory. Here, we move from the theory of the cosmic editing room to its **practical operation**. We will understand our new legal position—not as rescued prisoners, but as promoted generals. We will unpack the full armor of God not as a vague spiritual metaphor, but as the **tactical counter-gear** to each enemy weapon we have just identified. Each piece of armor is a divine tool for maintaining our covenant standing and exercising our editorial authority.

We are called to be more than conquerors (Romans 8:37); we are called to be **co-authors with Christ**. The pen is in our hand—our tongue, our prayer, our declaration of faith. The ink is the Spirit of God. The parchment is the Book of Truth. And the story we are authorized to write is the demolition of strongholds and the establishment of a Kingdom that cannot be shaken.

Prepare to be suited. Prepare to speak. Prepare to edit your world. You are about to transition from a student of warfare to an active soldier in the Army of Zion.

II.1 The New Covenant Position: From Prisoner to General

The transition from the kingdom of darkness to the Kingdom of God's dear Son is not a mere change of scenery or philosophy. It is a **cosmic, legal, and governmental transfer of staggering magnitude.** You are not merely changing your mind; you are being relocated from a condemned cell in Jericho's dungeon to the war room of Zion's high command. This transfer involves three definitive, judicial acts that re-write your identity and redefine your function in the conflict.

1. Conversion: The Legal Transfer and Contract Nullification
Your initial step of faith—the cry for mercy and the confession of Christ as Lord—was not just an emotional experience. It was you appearing before the Supreme Court of Heaven to petition for a pardon and a change of citizenship. The Judge, in His grace, granted it, and the transaction was executed with legal finality at the Cross.

- **The Nailed Record:** The primary legal instrument holding you in the enemy's domain was the "Scroll of Condemnation," the certificate of debt listing all your violations of divine law. This was your binding contract with death. At conversion, this scroll was **physically and legally nailed to the cross of Christ.** "He forgave us all our sins, having **canceled the charge of our legal indebtedness**, which stood against us and condemned us; he has taken it away, **nailing it to the cross**" (Colossians 2:14).
- **The Revoked Standing:** This action was not spiritual theater. It was a divine court order. The moment that record was canceled, the legal standing of your assigned familiar spirit was **summarily revoked.** His primary evidence against you was destroyed. His right to accuse you before God and to edit your script based on that indictment was invalidated. He was served with an eternal cease-and-desist order. You were no longer his prisoner; you were a **pardoned enemy combatant**, your treason forgiven and your chains broken by the sovereign decree of the King.

2. Spirit Baptism: Installation and Operational Empowerment
If conversion was your pardon and discharge from the enemy's prison, Spirit Baptism is your **commissioning and installation into Zion's army.** It is not an optional upgrade; it is the essential deployment of God's power into your life to make the legal transfer functionally real.

- **The Indwelling Counselor:** The Spirit of God—the Angelic Counsel of Heaven—does not merely come *upon* you; He takes up residence *within* you (1 Corinthians 6:19). He is not a distant adviser

but your **internal, primary Counselor.** He is the living conduit of the "mind of Christ" (1 Corinthians 2:16). His voice becomes the definitive counter to the whispers of the now-revoked familiar spirit.

- **The Authorized Editor:** This indwelling is your official installation as a covenant partner in the Covenant of Obedience. The Spirit is now the **lawfully authorized Editor** of your life's page in the Book of Truth. You have granted Him—and Him alone—the standing to implement the benevolent, destiny-fulfilling script God has written for you. Your prayers are no longer the pleas of a prisoner, but the **work orders of a co-regent**, directing the divine editorial staff to enact heaven's will on earth. You have been given "the Spirit of power, and of love, and of a **sound mind**" (2 Timothy 1:7)—the operational clarity of a general, not the confusion of a captive.

3. The Word as Your Blueprint: The Specific Script for This Hour
A general is useless without his orders. A co-author is lost without the manuscript. Your operational authority is not a blank check for your own desires; it is precisely channeled through the **revealed will of the Commander.**

- **The Elect Dispensational Doctrine:** For this hour, at the climax of history, the specific, revealed "mind of Christ" is the **End-Time Gospel**—the crystallization of truth in the Twelve Pillars. This is not one truth among many; it is the **elect, chosen doctrine** for the Consummation Age. It is the divine blueprint, the strategic battle plan, and the exact script you are called to live out.

- **Agreement and Enactment:** Your role is to **agree with** this blueprint intellectually and to **enact it** through faith. This is what it means to "walk in the Spirit." You study the Pillars not as theology, but as operational parameters. You let them shape your thinking, your speech, and your actions. Your faith then becomes the force that takes this divine script and **imposes it upon the chaotic narrative of the fallen world.** You speak it, pray it, and command circumstances to align with it. The Word is the blueprint; your faith-filled obedience is the construction crew.

Therefore, understand your position: You are no longer a prisoner of war. You are a **sworn-in general in the army of the Lion of Judah.** Your old criminal record is incinerated. The enemy's prosecutor has been barred from the courtroom of your life. You have been given an internal Guide who is also your Chief of Staff. And you hold in your hands the declassified battle plans for the final campaign. Your every prayer is a tactical order. Your every declaration of truth is a strategic strike. Your very life is now a living, breathing, authorized edit in the Story of God, moving history inexorably toward the shout that will bring the walls down. Act like it.

II.2 The Full Armor of God: Deployed in Light of the Reconnaissance

The Apostle's command to "put on the whole armor of God" (Ephesians 6:11) is not a call to vague spiritual positivity. It is a **field manual instruction based on precise enemy intelligence.** Having scouted the regiments of hell and decoded their fourfold tactical assault—Seed-Planting, Accusation, Deception, and Legal Petitions—we now see the armor for what it is: **the divinely-issued counter-gear.** Each piece is engineered to neutralize a specific enemy weapon and, in doing so, becomes an instrument through

which you exercise your covenant authority to edit reality. This is not defensive piety; it is **offensive spiritual governance.**

The Logic of the Armor: From Defense to Editorial Authority
The armor does not just protect *you*; it protects *your covenant standing* and *your authorized editorial access*. The enemy's goal is to compromise your position—to get you to agree with a lie (breaking the Belt of Truth), commit a sin (shattering the Breastplate), or walk in fear (losing your Footing)—thereby granting him legal standing to edit your script. Each piece of armor, when fully worn and activated, maintains your legal and operational integrity as a general in Zion. It keeps your "signal" clean, ensuring your prayers and decrees are unambiguous commands to the Angelic Counsel, not static-clouded transmissions that the enemy can contest or hijack.

Piece 1: The Belt of Truth – Girding the Core Against Deception

- **The Enemy Tactic Countered: DECEPTION.** This is the enemy's macro-strategy, his attempt to build entire strongholds of false belief (the Wall of Idolatry). He packages lies in the aesthetics of truth, tradition, and spiritual experience.
- **The Armor Specs:** "Stand therefore, having fastened on the **belt of truth**" (Ephesians 6:14). In a Roman soldier's kit, the belt (cingulum) was the foundational piece. It girded the tunic, providing freedom of movement, and from it hung the scabbard for the sword. It was the central point from which all other equipment was organized and supported.
- **Strategic Deployment:** This "truth" is not a general sense of honesty. It is **specific, propositional, revealed reality.** For the saint in the Consummation Age, this is the **Twelve Pillars of the End-Time Gospel.** The Belt of Truth is the plumb line dropped from heaven, the non-negotiable framework of divine reality for this hour.
    - **It Girds Your Core:** The Pillars must cinch tightly around your mind, your worldview, your very identity. Every thought, decision, and interpretation must be pulled against this belt. "Does this align with the truth that the Father alone is God? That Jesus is the Created Son? That the Spirit is Angelic Counsel?" If not, it is a deceptive bulge that will cause all other armor to fail.
    - **It Holds Everything in Place:** Your righteousness, your peace, your faith, your salvation—all these are only secure and functional when anchored to the revealed truth of the Pillars. A "righteousness" based on Trinitarian heresy is no righteousness at all. A "peace" found in ecumenical compromise is a false peace. The belt centralizes and stabilizes your entire spiritual posture.
    - **It is Your Editorial Plumb Line:** Every editorial decision you make—every prayer you pray, every word you decree, every action you take—must flow from this central truth. You authorize edits in the Book of Truth *based on* the script of the Twelve Pillars. You cannot faithfully co-author a story whose foundational plot you misunderstand. The Belt of Truth ensures you are editing in concert with the Author's original, and now fully revealed, manuscript.

Without the Belt of Truth firmly fastened, you are a soldier with loose, flapping garments, vulnerable to every doctrinal wind, easily tripped by the enemy's philosophical snares. Your other armor will shift, your sword will dangle uselessly, and you will be fighting for a cause you cannot clearly define. But with it secured, you stand firm on the bedrock of revealed reality, ready to identify and dismantle every deceptive structure with the precision of one who knows the original blueprint.

Piece 2: The Breastplate of Righteousness – Shielding the Seat of Authority from Legal Attack

- **The Enemy Tactic Countered: ACCUSATION.** This is the enemy's primary legal-psychological operation against the saint. Having lost the ultimate claim on your soul, his strategy shifts to disabling you through shame, using the "Scroll of Condemnation" to argue you are disqualified from victory, blessing, or effective service.
- **The Armor Specs:** "...and having put on the **breastplate of righteousness**" (Ephesians 6:14). The Roman breastplate (*thorax*) was a metal or leather cuirass covering the torso from neck to waist. Its sole purpose was to protect the vital organs—the **heart and lungs**—the source of life and breath. A strike here was almost always fatal.
- **Strategic Deployment:** This righteousness is not your own moral performance. It is the **applied righteousness of Christ**, judicially imputed to you at conversion and made functionally operative through daily sanctification. It is "the breastplate of faith and love" (1 Thessalonians 5:8), which is the outworking of His righteousness in you.
    - **It Protects Your Heart (The Seat of Authority):** In the spiritual cosmology, the "heart" is not merely the seat of emotion, but the **center of will, covenant, and governing choice** (Proverbs 4:23). It is your command center, the place from which you issue the "yes" or "no" that authorizes edits. The enemy's accusations are fiery darts aimed directly here. They whisper: *"You're a hypocrite. That sin proves God can't use you. Your past disqualifies your future."* If these lies pierce your heart, they paralyze your will with guilt and silence your decrees with shame.
    - **It is Maintained by Walking in the Light:** The breastplate's integrity depends on ongoing covenant integrity. "If we walk in the light, as he is in the light, we have fellowship with one another, and **the blood of Jesus his Son cleanses us from all sin**" (1 John 1:7). Confession and repentance are not signs of a failed breastplate; they are the **maintenance routine** that keeps it polished and impenetrable. Unconfessed sin is a corrosion point, a weak spot where an accusation can gain a foothold.
    - **It Maintains Your Editorial Standing:** A clean heart, guarded by this breastplate, maintains your unimpeachable legal standing before God. When the accuser brings a charge, the breastplate of righteousness presents the verdict: **"Justified by faith"** (Romans 5:1). This legal reality keeps the enemy's editing hand off your script. He cannot successfully petition to introduce failure or delay into your life if your covenant standing—guarded by the applied righteousness of Christ—remains intact. Your prayers

Ministry Website: End Time Gospel Church
Direct Messaging & Coordination: WhatsApp Command
Official Comm Channel: Tik Tok
Official Comm Channel: Facebook Channel
Official Comm Channel: YouTube Channel
Official Comm Channel: Instagram

proceed unhindered, your decrees carry full authority, because your heart, as the source of those decrees, is protected by a righteousness that hell's court cannot overturn.

Without the Breastplate of Righteousness, your heart—your command center—is exposed and vulnerable. Every failure becomes a mortal wound, and the enemy's accusations become a constant, demoralizing internal narrative that strips you of the confidence to command. With it secured, you stand in the court of heaven and earth as an unimpeachable son or daughter, your authority unchallenged, your heart guarded by the very integrity of Christ Himself.

Piece 3: The Sandals of the Gospel of Peace – The Stance and Mobility of the Conqueror

- **The Enemy Tactic Countered: DISCORD & FEAR.** The enemy sows internal anxiety (*"What if God fails you?"*) and external chaos (relational strife, societal instability) to make you unstable, reactive, and unable to advance. He wants you rooted in panic, not peace.
- **The Armor Specs:** "...and, as shoes for your feet, having put on the **readiness given by the gospel of peace**" (Ephesians 6:15). The Roman *caligae* were studded sandals, granting a soldier unshakable traction on rough terrain and the endurance to march long distances. They were the difference between standing firm and slipping, between advancing and being immobilized.
- **Strategic Deployment:** This is not a passive feeling of calm. It is the **ready, mobile conviction of your eternally reconciled status with God.** It is the settled knowledge that because of the Gospel, you are no longer at war with the King; you are enlisted in His army. This peace is your operational footing.
    - **It Grants Stability on Any Terrain:** Whether you stand in personal trial, cultural upheaval, or spiritual onslaught, these sandals plant you on the bedrock reality of your peace with God (Romans 5:1). Economic collapses, political storms, and relational breakdowns are shifting sands, but your footing is on the Rock. You do not slip into fear or anxiety because your position is not based on circumstance, but on covenant.
    - **It is the Authority with Which You March:** A soldier does not don marching sandals to stay in the barracks. This peace is **offensive.** It is the foundation for your advance. Shod with this readiness, you march around Jericho. Your very tread proclaims: *"I am at peace with Heaven; therefore, this fortress is doomed."* Your stability in the face of chaos is a prophetic declaration of the enemy's coming defeat.
    - **It Announces Dual Verdicts:** Your peace-filled advance is a walking proclamation. **To those who will surrender**, your stability announces the peace of reconciliation available in Christ. **To the rebellious fortress**, your unwavering march announces its doom; you are the living embodiment of the "peace" that will only come to the world once its rebellion is judicially pacified. You carry in your very posture the "good news of peace" (Acts 10:36) that is also the final ultimatum to the powers of darkness.

Without the Sandals of the Gospel of Peace, you are unstable. Every crisis makes you stumble, every conflict causes you to retreat, and the march of Zion slows to a halt as you try to find your footing. With

them laced tight, you move with purpose and unshakable confidence across any battlefield, your very steps a rhythmic drumbeat of coming judgment for the enemy and coming liberation for the captive. You are always ready, always advancing, because your peace is not a truce—it is the secure base from which total war is waged.

Piece 4: The Shield of Faith – The Active Editor's Signal

- **The Enemy Tactic Countered: SEED-PLANTING.** This is the enemy's constant, low-level assault—the injection of thoughts, images, and desires (the "fiery darts" of Ephesians 6:16). These are not full-scale lies, but **proposed edits**, suggestions for a new, corrupted story-line in your life: *"What if you acted on this fear? What if you embraced this lust? What if you agreed God has abandoned you?"*
- **The Armor Specs:** "In all circumstances take up the **shield of faith**, with which you can extinguish all the **flaming darts** of the evil one" (Ephesians 6:16). The Roman *scutum* was a large, door-like shield, often soaked in water to extinguish incendiary arrows. It was not static armor; it was an **active, maneuverable defense** wielded to intercept incoming projectiles before they could make contact.
- **Strategic Deployment:** Faith here is not a vague, hopeful feeling. It is **active, spoken trust in the specific promises of God** contained in His Word and illuminated by the Spirit. It is your dynamic, editorial response to the enemy's broadcasts.
    - **It Extinguishes the Proposed Edit:** When a fiery dart of fear, lust, or despair is launched into your mind, the passive response is to entertain it, which grants it power. The shielded response is to **immediately raise your faith.** You speak aloud or in your spirit a specific counter-truth from Scripture: *"God has not given me a spirit of fear, but of power, love, and a sound mind"* (2 Timothy 1:7). This act of faith "soaks" the incoming lie, quenching its emotional fire and spiritual power upon contact. You do not debate the thought; you **drown it in a contrary reality.**
    - **It Rejects the Enemy's Script and Authorizes God's:** The seed is the enemy's proposed edit to your Book of Truth page. Raising the Shield of Faith is you **rejecting that proposal** and simultaneously **authorizing the divine counter-edit.** You are sending a clear signal to your Guardian-Angel: *"Do not implement that lie. Instead, implement this promise."* Your faith is the command that triggers the heavenly switchman to throw the lever toward the track of God's will.
    - **It is the Creative Force of Your Warfare:** "By faith we understand that the universe was created by the word of God" (Hebrews 11:3). The same principle applies in your micro-reality. Your faith is the substance that pulls the unseen reality of God's promise into the visible realm. When you raise your shield against a dart of sickness by declaring "By His stripes I am healed" (1 Peter 2:24), you are not begging for healing; you are **commanding the editorial suite** to overwrite the symptom with the finished work of the Cross. The shield is not just a blocker; it is a **broadcaster of divine decrees.**

Without the Shield of Faith, you are a passive target. Every enemy suggestion strikes your mind and heart, sowing corruption and dictating your emotional and spiritual state. With it raised, you are an **active editor in real-time**, intercepting every false narrative and authorizing the true one with the very faith that calls worlds into being.

Piece 5: The Helmet of Salvation – Fortifying the Command Center

- **The Enemy Tactic Countered: MIND-BINDING LIES & DOUBT.** Beyond the individual fiery darts, the enemy seeks to establish strongholds of false belief—entire systems of thought that imprison the intellect. These are the "speculations and every lofty thing raised up against the knowledge of God" (2 Corinthians 10:5). His goal is to take your mind captive, making you doubt your identity, your salvation, and your destiny, thereby neutralizing you as a strategic thinker in God's army.
- **The Armor Specs:** "And take the **helmet of salvation**" (Ephesians 6:17). The Roman *galea* protected the soldier's head—the seat of thought, hearing, sight, and command. A blow to an unhelmeted head meant instant incapacitation or death. The helmet ensured the soldier could process information, issue orders, and remain conscious in the fray.
- **Strategic Deployment:** This helmet is the **secured, knowledge-based assurance of your complete deliverance—past, present, and future.** It is not a vague hope of "going to heaven someday." It is the settled understanding that you have been saved from the penalty of sin (justification), are being saved from the power of sin (sanctification), and will be saved from the very presence of sin (glorification).
    - **It Protects Your Mind – The Filter and Fortress:** Your mind is the command center where intelligence is processed, decisions are made, and orders are issued. The helmet seals this fortress. Its truth is your operating system's firewall. Every incoming thought, doctrine, or cultural message must be processed through this fundamental reality: *"I am saved, sealed, and destined for Zion."*
    - **It Enables the Capture of Every Thought:** "We destroy arguments and every lofty opinion raised against the knowledge of God, and **take every thought captive to obey Christ**" (2 Corinthians 10:5). The helmet is the tool that makes this possible. When a thought of existential doubt arises (*"Does any of this really matter?"*), the helmet's truth counters: *"I am eternally significant to God."* When a doctrinal deception assaults (*"Maybe the Trinity is a mystery to accept…"*), the helmet answers: *"I have the revealed knowledge of the Father as the only true God."* You don't just reject the thought; you **arrest it, try it against the facts of your salvation, and find it guilty of treason against the truth.**
    - **It Secures Your Future-Oriented Warfare:** A soldier without a helmet fights only for the present moment, vulnerable to a knockout blow. The Helmet of Salvation allows you to fight with **eschatological certainty.** You can endure present hardship because your mind

is protected by the unshakable knowledge of your future glorification and the certain
Piece 6: The Sword of the Spirit – The Offensive Editing Tool

- **The Enemy Tactic Countered: ALL OF THE ABOVE.** The Sword is not merely another piece of defensive armor; it is the **singular, divinely-issued instrument of judicial demolition.** It is the weapon that moves you from a defensive posture behind your shield and breastplate to an **offensive advance against the very foundations of hell.** Where the other armor protects you from the enemy's tactics, the Sword dismantles the enemy himself and the strongholds he inhabits.
- **The Armor Specs:** "…and the **sword of the Spirit, which is the word of God**" (Ephesians 6:17). The Roman *gladius* was a short, double-edged stabbing sword. It was not a ceremonial ornament; it was for close-quarters combat, designed for lethal precision. Its effectiveness depended entirely on the skill, strength, and will of the soldier wielding it.
- **Strategic Deployment:** This "word of God" (*rhema theou*) is not the general, written Scripture (*logos*), though it is rooted in it. It is the **spoken, specific, Spirit-illumined utterance of God's will in a given moment.** It is the *logos* made active, sharpened, and applied to a precise target. It is the Roar of the Lion channeled through your vocal cords.
- **It is Your Offensive Editing Tool:** While the Shield of Faith blocks incoming edits, the **Sword of the Spirit authorizes outgoing deletions.** You do not just defend against deception; you proclaim the Twelve Pillars and watch the Wall of Idolatry crack. You do not just resist accusation; you declare your righteousness in Christ and silence the accuser's court. You do not just stand in peace; you announce the Gospel of Peace as an ultimatum to chaotic territories. The Sword is how you **edit strongholds out of the Book of Truth.**
- **You Speak the Roar:** Your tongue, anointed by the Spirit, becomes the delivery system for heaven's decrees. "For the word of God is **living and active, sharper than any two-edged sword**, piercing to the division of soul and of spirit… and **discerning the thoughts and intentions of the heart**" (Hebrews 4:12). When you speak the revealed truth of the End-Time Gospel—*"The Father alone is God! Jesus Christ is Created Lord!"*—you are not sharing an opinion. You are wielding a surgical instrument that severs the demonic nerve-centers of centuries-old heresy. You are executing a judicial strike.
- **Your Tongue Becomes the Pen:** "My heart overflows with a pleasing theme; I address my verses to the king; **my tongue is like the pen of a ready writer**" (Psalm 45:1). In the cosmic editing room, your Spirit-led speech is the stylus that inscribes new realities. When you pray in faith, decree a promise, or proclaim a Pillar, you are not asking God to do something. You are, as a covenanted co-regent, **authorizing the Angelic Counsel to implement the edit.** Your spoken word is the authorized work order. The Sword is the instrument that delivers the order into the spiritual infrastructure.

- **It Attacks the Root, Not the Fruit:** The enemy's manifestations—sickness, strife, poverty—are merely the visible "fruit" of a spiritual stronghold's root system. Swinging the Sword at the sickness alone is futile. The Sword must be thrust into the **root lie** that authorizes it: a lie about God's nature, His will, or your identity in Him. You speak the specific *rhema* that contradicts that core lie, and the entire parasitic structure withers from the root up.
- Therefore, the full armor culminates in this: You are not a static fortress. You are a **mobile, armed, editorial authority.** The Belt centers you on Truth. The Breastplate guards your authority. The Sandals give you footing to advance. The Shield actively defends your mind. The Helmet secures your future. And the **Sword in your hand** is what you use to carve the Kingdom of God into the very face of a rebellious world. You march around Jericho, and with each circuit, your Sword—the spoken Roar of the Gospel—strikes the foundation of the walls. You are not waiting for them to fall. You are **editing them from 'standing' to 'fallen'** with every declarative thrust of the Spirit's own blade.
- victory of your King. This frees your mind from the tyranny of present circumstances and allows it to strategize, plan, and decree from the vantage point of the finished victory.

Without the Helmet of Salvation, your mind is a city with broken walls. Every passing ideology, every depressive thought, every sophisticated lie can march in and occupy your consciousness, dictating your reality from within. With it firmly in place, your mind becomes an impregnable citadel of truth. Thoughts are not your masters; they are **prisoners of war** brought before the tribunal of your salvation, where the verdict is always, "Subject to Christ." From this fortified command center, you issue the orders of Zion with flawless, undoubting clarity.

II.3 The Super-Weapons: Prayer and Fasting

The full armor of God establishes your *position* and *protection* as a general in Zion's army. But a general who only guards his own tent is no general at all. He must command. He must deploy forces. He must shape the battle beyond his personal perimeter. For this, two super-weapons are entrusted to the saints, weapons that move beyond personal defense to **corporate, strategic, and creative dominion:** Prayer and Fasting. These are not spiritual disciplines for personal piety; they are the **operational protocols of the governmental Body of Christ.**

Prayer: Strategic Command Communication & Co-Authorship

Prayer, as understood by the nations and much of Babylon's religion (heretic Christianity and others), is a desperate plea flung into a cosmic void—a hope that a distant deity might be persuaded to intervene. In Zion, this concept is incinerated by the truth. Prayer is **Strategic Command Communication** between Headquarters and its field commanders.

- **Accessing the Secure Line:** Prayer is your encrypted, direct line to the Throne Room, the General's private channel. It is not a public broadcast of wants, but a secure transmission where intelligence is received and orders are confirmed. "In that day you will ask in my name, and I do not say to you that I will ask the Father on your behalf; for the Father himself loves you" (John 16:26-27). You are not a civilian placing a service call; you are an officer in the situation room.
- **Receiving Intelligence & Issuing Commands:** True prayer begins with listening—receiving the "mind of Christ," the specific will of God for the situation (His intelligence). This intelligence is found in the Twelve Pillars and illuminated by the Spirit. Armed with this, your prayer then becomes a **field order issued back to Heaven.** You are not begging God to act; you are, in covenant partnership, commanding the spiritual resources of Heaven to align with His revealed will. You are saying, *"Headquarters, this is General [Your Name]. Per your revealed objective for this city, I am authorizing Angelic Battalion Gamma to dismantle the principality of deception over the media center. Execute per the precedent of Christ's victory. Over."*
- **The Primary Editorial Mechanism:** This is the supreme function of prayer. As you pray in precise agreement with the Spirit and the Pillars, you are **authorizing massive, strategic edits in the Book of Truth.** Your tongue, in prayer, becomes "the pen of a ready writer" (Psalm 45:1), and the Spirit is the living ink. You are not wishing for a new story; you are **writing it, line by line, into the eternal ledger.** Zion is, by definition, "a house of prayer for all nations" (Isaiah 56:7), meaning it is the **command center from which the earth is re-authored.**

The Mechanics of Co-Authorship: From Erasure to Embodiment

Understand the seamless, celestial machinery triggered by faith-filled prayer:

1. **The Faith-Drenched Word:** You speak, not from human optimism, but from faith—an echo of the Voice that initiated Genesis. This faith is the spark.
2. **The Finger of God Responds:** The "finger of God"—His executive power, the Spirit—recognizes the authority in that faith. It moves first **in the Book of Truth.** The angelic scribe, your assigned "foot soldier," erases the line of sickness and inscribes "healed." He evicts the demonic tenant record and posts a notice of holy occupancy. The edit is made in the source code.
3. **Angelic Battalion Deployment:** In that same instant, the corresponding "mighty angels descend to effect the eviction." They are the enforcement wing, rendering the new script into visible reality. The centurion's child is healed (Matthew 8:13), the legion is cast out (Mark 5:13)—not as a direct miracle from a distant God, but as the **inevitable manifestation of a completed heavenly edit**, triggered by a human's faith-filled command.
4. **The Vindication of Faith:** The physical manifestation follows, proving what was already true in the Spirit. God, who **is** Faith in Person, vindicates His own nature acting through you. "Whatever you bind on earth shall be bound in heaven" (Matthew 18:18) is not a cause-and-effect promise, but a **description of the editorial process.** You bind it on earth *because* your binding prayer has already authorized its binding in the heavenly record.

Thus, your prayer-life is where you **uncreate hell's works and create heaven's reality.** You erase demonic blockades, diseases, and strongholds from the script. In their place, you embed lines of truth, justice, abundant life, and overflowing provision. You transition from being a person seeking a blessing to **becoming the Blessing** on the face of the earth—a well of life that weeds out curses and pours forth rivers of blessing.

Fasting: The Force Multiplier

If prayer is the command, fasting is the **signal boost and the power concentrator.** It is the voluntary denial of the flesh to amplify the spirit's authority and clarity.

- It weakens the flesh's gravitational pull, which can side with the enemy's seeds of doubt or appetite.
- It declares a state of spiritual emergency and intense focus, concentrating all spiritual resources on the objective at hand.
- It is the act of a general clearing the command deck of all distractions to focus on the strategic map. It ensures the "signal" of your prayer is at maximum strength and purity, drowning out all static.

The Call to Reign: From Starving Heir to Commanding General

The revelation of Zion ends the era of the starving heir. You are a **royal priest, seated with Christ in the heavenly places** (Ephesians 2:6). You are not begging from the foot of the throne; you are **reigning from it** through your spoken words of faith. Your soldiers—the angelic hosts, the ministering spirits sent to serve the heirs of salvation (Hebrews 1:14)—are at attention. They await your orders. They are flexing, poised for deployment, but they move only at the command of faith. A whisper of true, covenant-aligned faith from your mouth unleashes battalions. A decree from your lips assigns a Goliath to the angelic sniper who never misses.

Therefore, inspect your angelic troops. Sharpen your Sword. Secure your armor. And then, **OPEN THE SECURE LINE.** Pray not as a beggar, but as a commander issuing the orders that will shape the narrative of nations. Fast not as a ritual, but as a general preparing for a decisive campaign. You have been given the super-weapons. The enemy' tactics are known. Your victory is assured. Now, **go and reign.** Use your authority. Edit your world. The pens are in your hands, the ink is waiting, and the Story of God is yours to co-write in this, the final chapter before the eternal epilogue.

SECTION III: THE BATTLE PLAN – WALKING IN THE ACCOMPLISHED VICTORY

Intelligence has been gathered. The enemy's weakness is exposed. The armory has been issued. The super-weapons are primed. Now comes the final, critical shift: from *understanding* warfare to *executing* it. Theory must become practice. Doctrine must become daily breath.

This section is the field manual for the marching army. It bridges the gap between the glorious, seated position we have in Christ and the gritty, step-by-step obedience required on the ground. For we are called to a paradox: we are to fight from a victory that is already *won*, yet we are to fight with an intensity as if it were still *being won*. The tension is resolved in the revelation of our dual citizenship: **We are seated in heavenly authority, yet we march in earthly assignment.**

Here, we operationalize everything. We move from the cosmic editing room to the keyboard of your daily choices. We translate the Twelve Pillars from doctrinal propositions into tactical commands for your thought life, your speech, and your actions. We outline the daily campaign to take every thought captive, and we reveal the ultimate corporate strategy: the synchronized shout of a unified Zion that doesn't just predict Jericho's fall, but administers the final keystroke that executes its deletion from the Book of Truth.

This is not a call to muster your own strength for a new battle. It is a call to **align your entire being with the rhythm of a victory already achieved.** You are not climbing a mountain to plant a flag; you are marching around a fortress whose demolition papers have already been signed, simply awaiting the appointed shout to trigger the implosion. Your walk is the walk of an enforcer, not a conqueror. Your warfare is the administration of a verdict, not the uncertainty of a conflict.

Prepare to move. The time for reconnaissance and armoring is over. The command to march has been given. This is how you walk in the victory that is already yours.

III.1 The Posture: Seated Authority, Marching Warfare

The saints of Zion must master a paradox that confounds the logic of every earthly kingdom: **The position of greatest rest is the source of most powerful action.** We are called to a posture that unites perfect, unshakable peace with militant, unwavering advance. This is not a balanced compromise between two ideas; it is the explosive fusion of divine reality. To grasp it is to unlock the engine of spiritual conquest. To miss it is to either fall into passive presumption or burn out in human striving.

1. The Seat: Our Legal Position of Finished Victory
The Apostle Paul unveils the non-negotiable foundation: "And [God] raised us up with him and **seated us with him in the heavenly places in Christ Jesus**" (Ephesians 2:6). This is not a future promise or a spiritual metaphor for good feelings. It is a **present-tense, legal reality** accomplished by the ascension of Christ. When He sat down at the right hand of the Majesty on high (Hebrews 1:3), He did not sit alone. In the courts of heaven, in the view of the Father and every principality and power, you are **already there**, positioned in Him.

This seat is not a recliner of inactivity. It is the **throne of judicial authority.** It is the place of rest because the work of atonement and conquest is *finished*. It is the place of authority because the verdict over sin, death, and hell has been *rendered*. From this seat, you do not strive to achieve victory; you **issue decrees that enforce the victory He alone achieved.** Your prayers, your declarations, your faith are not attempts to change God's mind, but the administrative actions of a co-regent, making the reality of the throne manifest in realms where it is still contested. Your spiritual warfare begins from a place of **perfect,**

untouchable security. The enemy cannot unseat you. He can only hope you will forget where you are sitting and step down into the arena on his terms.

2. The March: Our Earthly Enforcement of the Verdict
If our seat is in heaven, our feet are on earth. And the command to the seated ones is to **march.** "You shall march around the city… once. And you shall do likewise for six days… And the seventh day you shall march around the city seven times" (Joshua 6:3-4). This is the visible, obedient, persistent activity of the people of God. It is the "walk" that corresponds to our "position."

This march is not a search for victory. It is the **prescribed protocol for enforcing the verdict** already granted. Before the first step was taken, the Commander declared, "See, I have given Jericho into your hand" (Joshua 6:2). The march did not earn the gift; it **activated the receipt of it.** Our earthly obedience—our proclamation of the Gospel, our lives of holiness, our prayers of faith, our covenanted unity—is this march. Each step is an act of agreement with the heavenly decree. Each circuit is a tightening noose of applied truth around the neck of a lie. We do not march to conquer; we march **because we are conquerors**, and the territory must come into alignment with the fact.

3. The Shout: The Trigger of Manifestation
Then comes the climax: "And at the seventh time, when the priests had blown the trumpets, Joshua said to the people, 'Shout, for the Lord has given you the city!'" (Joshua 6:16). The shout did not convince God to give the city; it was the response to the certainty that He already had. The shout was the **final, corporate act of faith that translated the legal verdict into historical manifestation.**

This is the master key: **The shout brings the wall down because the court order for demolition has already been issued from the seat.** The seated Christ has already judged the prince of this world (John 16:11) and disarmed the powers (Colossians 2:15). The decree of demolition for Babylon, the 666 system, is signed in His blood. Our unified, believing shout—the Roar of the Lion echoed through His Body—is not a plea for help. It is the **triggering mechanism.** It is the moment the spiritual "execute" command is issued, causing the long-standing heavenly reality to crash into the temporal realm. The walls fall because, in the sight of God's court, they have *already* been condemned to rubble. Our shout is the faith that says, "Let it be here, and now, as it is there in heaven, and forever."

Therefore, your posture is this: **Sit down in your spirit, and march with your feet.** From the unassailable fortress of your seated identity in Christ, you move out in fearless obedience. You do not fight *for* victory, you fight *from* within it. You do not march to win a war, but to clean up a battlefield where the only enemy left is a fleeing, defeated remnant trying to bluff an army that knows the war is over. Your daily walk is the march. Your faithful proclamation is the trumpet. Your persistent prayer is the tightening circuit. And your steadfast belief, joined with the saints, will one day erupt in the final shout that silences the last echo of rebellion and manifests the Kingdom that has always been yours.

III.2 The Daily Campaign: From Thought to Territory

The grand narrative of Zion's victory is not fought in a single, cataclysmic event, but in ten thousand mundane moments. The war for your inheritance is won not first on the battlefield of nations, but in the

Ministry Website: End Time Gospel Church
Direct Messaging & Coordination: WhatsApp Command
Official Comm Channel: Tik Tok
Official Comm Channel: Facebook Channel
Official Comm Channel: YouTube Channel
Official Comm Channel: Instagram

silent, rapid-fire courtroom of your own mind. The cosmic editing suite is accessed through the gateway of your conscious thought. Therefore, your daily life is a **continuous campaign**, a series of spiritual transactions where you either authorize the Kingdom of God or concede ground to the kingdom of darkness. This is the practical outworking of your seated authority—the **moment-by-moment enforcement of Christ's victory in your personal sphere.**

This campaign follows a four-phase tactical protocol. Master this protocol, and you move from being a victim of your thoughts to the **commander of your reality.**

Phase 1: Intelligence Identification – "Recognize the Proposed Edit"
The enemy's primary incursion is not a visible army; it is a **seeded thought.** A surge of irrational anxiety about the future. A flash of lustful imagery. A whispered accusation: *"God is withholding from you."* A simmering resentment towards a brother. Do not mistake these for your own original thinking. They are not. They are **injected proposals** from the enemy's switchman—your former familiar spirit, who, though his legal standing is revoked, still broadcasts on an old frequency, hoping you will tune back in.

Your first task is to become a master of spiritual signals intelligence. The moment an alien thought enters your consciousness, you must **pause and identify its source.** Ask: *Does this align with the Belt of Truth (the Twelve Pillars)? Does it produce the peace of Christ or the turmoil of hell? Does it accuse me or affirm my righteousness in Him?* If it contradicts the revealed nature of God and your identity in Christ, it is a **proposed enemy edit** for your life's script. Label it instantly: *"This is a seed of fear. This is a seed of accusation. This is a proposed edit of lack."* Recognition strips it of its camouflage. You are no longer dealing with an abstract feeling, but with an identified enemy transmission.

Phase 2: Immediate Interdiction – "Take it Captive"
You do not debate a terrorist who has breached the perimeter. You neutralize him. The Apostle's order is non-negotiable: "We take **every thought captive** to obey Christ" (2 Corinthians 10:5). The word "captive" (*aichmalōtizō*) means to seize as a prisoner of war at spear-point.

This is where your defensive armor snaps into active use:

- **The Helmet of Salvation** provides the **truth to judge it.** You hold the thought against the immovable fact of your salvation: *"I am sealed, destined, and loved. This thought of condemnation is a lie."*
- **The Shield of Faith** is then **raised to extinguish it.** You actively choose to believe God's report over the enemy's suggestion. You speak inwardly or aloud: *"I reject that. I do not receive that accusation. That fear is not my portion."*

This is you sending the definitive **"NO" signal** to the spiritual switchmen. You are declaring to your Guardian-Angel: *"Do not implement this proposal."* And you are serving legal notice to the demonic broadcaster: *"Transmission rejected. No legal agreement granted. Your edit is unauthorized."* The thought is disarmed, stripped of its emotional charge, and led away in chains. It is not your master; it is your prisoner.

Phase 3: Authoritative Re-write – "Authorize the Divine Edit"
A vacuum cannot exist in the spirit. You cannot merely cast down a lie; you must **establish the truth in its place.** Having said "no" to the enemy's script, you must now **speak "yes" to God's.**

This is the offensive strike. You draw the **Sword of the Spirit**—the specific, spoken Word of God (*rhema*) that directly contradicts the lie.

- If the seed was **fear**, you proclaim: *"God has not given me a spirit of fear, but of power, love, and a sound mind!"* (2 Timothy 1:7).
- If the seed was **lack**, you decree: *"My God supplies all my need according to His riches in glory in Christ Jesus!"* (Philippians 4:19).
- If the seed was **sickness**, you command: *"By His stripes, I was healed!"* (1 Peter 2:24).
- If the seed was **condemnation**, you declare: *"There is therefore now NO condemnation for those who are in Christ Jesus!"* (Romans 8:1).

This spoken decree is not positive thinking. It is **you authorizing the divine edit.** You are sending the crystal-clear "YES" signal to your Guardian-Angel. You are, in effect, handing him a new line of code and commanding: *"Insert this into the Book of Truth concerning my health, my provision, my peace. Overwrite the enemy's proposal with this reality."* This is prayer in its most potent, instantaneous form: the co-authoring of your reality from a position of vested authority.

Phase 4: Covenantal Consolidation – "Stand in Your Armor"
The battle for a single thought is won, but the campaign continues. You must now **maintain the gained ground.** This is the posture of standing (Ephesians 6:13-14). You consciously abide in the state your declarations have affirmed.

- You **stand** in the **Belt of Truth**, refusing to entertain any philosophy or suggestion that deviates from the Pillars.
- You **stand** in the **Breastplate of Righteousness**, quickly confessing and repenting of any sin to keep your heart-clearance undimmed.
- You **stand** in the **Sandals of Peace**, refusing to be shaken from your confident position of reconciliation, no matter the external storm.
- You **stand** with the **Shield of Faith** ever raised, actively trusting the promises you have just spoken.
- You **stand** with the **Helmet** secure, your mind steadfastly fixed on your sealed destiny.
- You **stand** with **Sword** in hand, ready to speak again at the next challenge.

You do not allow the enemy to re-establish a legal claim through a lapse into sin, agreement with doubt, or a failure to forgive. You consolidate the victory of the moment into the **territory of your character and daily life.**

This four-phase campaign—**Identify, Captivate, Authorize, Stand**—is the basic drill of the Zionite soldier. Execute it over a thought, and you win a skirmish. Execute it consistently over years, and you win the war for your mind, your health, your family, and your calling. You are not waiting for your territory to be given; you are, through this disciplined, daily judicial process, **editing it into existence** from the inside out. This is how a thought becomes a fortified territory of the Kingdom. Now, go and campaign.

III.3 The Corporate Assault: Synchronized Shouting

The daily campaign secures your personal territory, but the promise is the **entire land**. The war is not won by isolated commandos, but by a unified army moving in perfect, prescribed rhythm. The individual saint, armored and vigilant, is a mighty editor. But the **unified, doctrinally pure, covenant-bound Zion is a super-editing entity—a divine consortium of co-authors with the power to rewrite history.**

When two or three are gathered in Christ's name, He is present with them in a unique governmental capacity (Matthew 18:20). When hundreds, thousands, and ultimately a global remnant are gathered not just in name, but in **one faith, one doctrine (the Twelve Pillars), one love, and one purpose**, the spiritual mathematics shifts from addition to multiplication, and then to **exponential, creative power.** Our collective prayer and proclamation cease to be individual signals and become a **coherent, focused beam of divine will.** This beam has the judicial authority to edit territorial scripts, topple principality strongholds, and alter the very "movie" for entire nations.

This is the meaning of the march around Jericho. The Israelites did not march as disparate tribes; they marched as **one people, in one order, following one command.** Their silence was a unified discipline. Their trumpets were a synchronized sound. And their shout was a single, explosive roar from thousands of throats acting as one. The power was not in the volume of one voice, but in the **harmonic unity of all voices** submitting to the divine protocol.

Thus, the fall of Jericho is the prophetic template for the **ultimate corporate edit.** Our present-day march—the global, unified proclamation of the End-Time Gospel by Zion—is not a protest or a publicity campaign. It is a **heaven-sanctioned, judicial process.** Each circuit of testimony, each nation reached with the Pillars, is another line of code being written against the global stronghold of the 666 system. As we march in unified obedience, our collective faith applies increasing pressure to the fault lines in Babylon's foundation.

And then comes the appointed hour—the completion of the seventh circuit. The moment of **synchronized shouting.** This will not be a random outburst. It will be the corporate Body of Christ, matured and fully aligned, simultaneously releasing the **Roar of the Lion** from every tongue in a single, cataclysmic decree of faith. In that moment, we will not be *asking* for the system to fall. We will be **authorizing the final, simultaneous rewrite of the global script.** With one voice, we will speak the judicial verdict that has echoed in heaven since the Cross:

"THE 666 SYSTEM IS DELETED. THE KINGDOM OF GOD IS INSTALLED."

Our unified shout will be the spiritual keystroke that executes the "delete" command on the entire rebellious subroutine and initiates the "install" sequence for the Millennial reign of Christ. It is the

Church, as Christ's fully operational Bride, finally doing "the works that I do, and greater works than these" (John 14:12)—not in spectacle, but in **cosmic-scale judicial administration.**

Conclusion: The Assurance of the Script

Therefore, soldier of Zion, understand the nature of your fight. You do not wage war as one hoping to change the ending. You fight as one who has **read the last page of the Book.** The final lines are clear: **WE WIN.** The enemy is not a sovereign author contending for the pen. He is a **permitted editor with a strict word limit** in a story whose Author has already written his defeat, his binding, and his incineration. His every move is a footnote in a narrative that glorifies the wisdom and justice of the King.

Your role is not to achieve the impossible, but to **live your part with such fierce faith and obedient precision** that you authorize every line of blessing, victory, and abundance intended for you. You are called to become more than a beneficiary of the story; you are to be an **instrument of the judicial edits** that bring righteousness to the earth and collapse the gates of hell. Your life is a sentence in the eternal epic. Make it a declaration of triumph.

The reconnaissance is complete. The enemy is exposed as a fraud. The armor is fitted to your frame. The super-weapons are in your hands. The battle plan is clear. The army is moving into final position.

Arm yourself with this knowledge. Suit up. Lift your voice. Edit your world.

The victory of Christ is not merely a theological fact to be believed. It is a **judicial reality to be enforced by the Army of Zion.**

Let the editing begin.

CHAPTER 13: THE SOURCE AND THE VESSEL—GOD AS LIGHT, CHRIST AS LAMP

INTRODUCTION: THE UNCREATING FIRE AND THE ONE SHIELD

You have been told God is love. This is true. But you have not been told **what kind of love.**

This is not a sentimental glow. It is **the white-hot, thermonuclear love of absolute, self-consistent righteousness.** God's nature is not just *bright* light; it is **righteousness at fusion-core temperatures.** He is not a benign bulb in the sky. He is the **uncreated, self-sustaining chain reaction of Holy Will.** His light is not merely illumination—it is **a purity so intense it is lethal to everything unlike itself.**

Consider an acid that instantly dissolves any metal but the one it was designed to preserve. That is a child's toy compared to God. His very presence is the **active, spontaneous un-creation of all contradiction.** Anything with disobedience—any nature, any being, any past deed encoded into its identity that does not perfectly mirror His will—is not merely judged in His presence. **It is de-atomized.** It is unmade by the sheer, violent physics of His holy consistency.

This is why angels cover their faces. It is not reverence. It is **survival protocol.** They are holy beings, yet they know: one moment of trespass, one filament of pride or rebellion, and exposure to that Light would trigger their immediate dissolution. They exist only because His will sustains them, and they remain only while they perfectly align with that will.

This is the terror at the heart of the universe: **The Source of all life is also the automatic destroyer of all that opposes its nature.** The same light that gives sight to the obedient is the **all-consuming fire** to the disobedient.

And you—with a nature woven through with rebellion, a past stained with contrary deeds, a will fundamentally misaligned—how can you possibly approach? How can you even look in that direction without being erased from existence?

There is only one answer, and it is not a principle. It is a Person. It is the Vessel.

This section reveals the two realities upon which your eternity depends:

1. **The Nature of the Light:** The white-hot, righteous, uncreating Fire that is God.
2. **The Function of the Lamp:** The one, perfect, shielding Container who can stand in that Fire, carry it to us, and—if we are hidden in Him—allow us to live in its warmth instead of being consumed by its wrath.

To misunderstand this is not to have a flawed theology. **It is to have a death wish.** We begin at the furnace door.

1.1 THE NATURE OF THE LIGHT: THE WHITE-HOT WILL OF GOD

Spiritual light is not a glow. It is a verdict in execution.

"God is light, and in Him is no darkness at all." (1 John 1:5). This verse is not a pleasant metaphor. It is a **warning label on the reactor core of reality.** The "Light" that is God is not an ambient radiance; it

Ministry Website: End Time Gospel Church
Direct Messaging & Coordination: WhatsApp Command
Official Comm Channel: Tik Tok
Official Comm Channel: Facebook Channel
Official Comm Channel: YouTube Channel
Official Comm Channel: Instagram

is **the active, instantaneous, and total enforcement of His own righteous will.** It is pure, underived *action*—the holy "Let there be" that speaks, and what is contrary ceases to be.

Light is **God's will done**—immediately, perfectly, and irrevocably. Darkness is **anything that opposes, distorts, or delays that will.** Therefore, to stand in God's unshielded presence is to stand in the **zone of total conformity.** Anything in you that does not conform is not merely shown up; it is **burned up.** His light does not illuminate sin; it **incinerates** it. This is the "fiery red" core within the pure white light: its **auto-destructive reaction to contradiction.**

This is why the Light is lethal. An angel, a human, any created being carries within its nature a history, a will, a potential for divergence. In the presence of this Light, that divergence is not put on trial; it triggers an **immediate, thermodynamic un-creation.** Like a reactive metal thrown into acid, the disobedient nature vanishes, not by a separate act of judgment, but by the **very nature of the medium** it enters.

Thus, faith is the fundamental particle of spiritual light. Christ defined the work of God as belief in the One He sent (John 6:29). Faith—true, covenantal belief—is **the human will aligning itself with God's commanded will.** It is the creature saying "Yes" to the Creator's directive. In that moment of alignment, the individual steps into the "safe zone" of the Light. They are not destroyed, because their will (through faith) is now moving in the direction of the divine current.

Unbelief, therefore, is not ignorance. It is anti-matter. It is the human will asserting "No" or "I will another way" in the face of God's revealed command. This opposition places the soul in a state of **fundamental contradiction** to the nature of God. To remain in that state and approach the Light is to walk into a spiritual particle accelerator. The collision is not punitive; it is **mathematical.** Contradiction cannot exist in the presence of Pure Affirmation.

This is the terrifying, magnificent physics of holiness. God's Light is not a passive quality. It is **active, aggressive purity.** It creates what agrees and annihilates what opposes. You are not called to admire this Light. You are called to **align with it**—or be erased by it. Faith is not a feeling. It is the **act of spiritual alignment** that allows you to survive, and even thrive, in the presence of the all-consuming Fire.

1.1b THE NATURE OF THE LIGHT: THE CONSUMING PLUMBLINE

Light is not the absence of darkness. It is the annihilation of darkness.

Observe nature—the first prophecy. When true light dawns, darkness does not retreat; it **ceases to exist.** It is not a contest; it is an **elimination.** This is not poetic. It is the physical law written into creation to scream a spiritual truth: **Where the Pure appears, the impure is terminated by the very nature of the encounter.**

God is not merely "like" light. He **is** the foundational reality that natural light merely hints at. He is **Righteousness in Person.** His essence is **Faith in its absolute form**—the perpetual, perfect doing of His own holy will. For God to be unfaithful, to diverge from His will even for an instant, would require Him to cease being Himself. This is impossible. Therefore, His presence is the active, eternal enforcement of **the Plumbline of Perfect Conduct.**

Here is the terror and the glory: This same Presence that *is* perfect faithfulness is **spontaneously lethal to anything that is not.** It is not that He *chooses* to destroy sin; His nature **automatically un-creates** it, the moment it is exposed. A shadow cannot "coexist" with the sun at noon; it is obliterated by definition. A drop of ink in the ocean is not punished; it is **dissolved.** Sin in the presence of God is not put on trial; it is subjected to **ontological erasure.** The sinner attached to that sin shares its fate.

This is why no one can see God and live (Exodus 33:20). It is not a divine withholding, but a **mercy of physics.** To "see" Him—to be directly exposed to His unveiled nature—is to be placed in the field of His absolute, righteous will. If your nature contains **any filament of contradiction**—any disobedience, willful or ignorant, embedded in your record and identity—that exposure triggers an immediate, irrevocable reaction: **un-creation.** You are not sent to a place of punishment; you are **rendered impossible** in His presence.

Thus, the veil over God's full glory is not to hide Him from us. **It is to shield us from Him.** It is the ultimate defensive barrier, lest creation itself blink out of existence. This is the profound mercy in the mediated revelation of Christ—He is **the veiled presentation of the Unveilable.** In Him, we see the exact representation of God's nature (Hebrews 1:3), but stepped down, filtered through the vessel of perfected humanity, so that we might behold and not be consumed.

Therefore, to treat sin lightly, to toy with disobedience, to cling to personal will, is not mere rebellion. It is spiritual insanity. It is the willful cultivation of a nature that, upon ultimate exposure, guarantees your instantaneous dissolution. You are treasuring the very thing that makes you combustible in the presence of the only Reality.

Faith, then, is the **emergency alignment procedure.** It is the radical, grace-enabled act of throwing your entire will into agreement with God's revealed command in Christ. It is the process of having your sin-contaminated nature **washed, justified, and erased in the Book of Truth** (1 Corinthians 6:11), so that when you are brought into the divine presence, you are clothed in His faithfulness, not your own contradiction. You can stand, not because the Light has changed, but because **you have been changed to match the Light.**

The choice is not between belief and unbelief. It is between **alignment and annihilation.** The Plumbline is not swaying. You must be made straight.

1.2 THE DIVINE DISTINCTION: THE FURNACE, THE CONTAINED SUN, AND THE VEILS OF MERCY

We are decoding a mystery hidden from ages, now revealed to the mature in this End-Time. The natural mind cannot grasp it, for it is a matter of **spiritual optics and lethal glory.** We must think in layers of containment, each a mercy to prevent the vaporization of creation.

Layer Zero: The Unapproachable Furnace – God in Person.
God is not merely a consuming fire; He is **the Consuming Fire in absolute, unmediated essence.** He is **Raw Righteousness.** To conceive of Him as a "sun" is already to imagine a container (a sphere) for His nature. But He is **pre-container.** In His immediate presence, *anything* with imperfection—any being, any

Ministry Website: End Time Gospel Church
Direct Messaging & Coordination: WhatsApp Command
Official Comm Channel: Tik Tok
Official Comm Channel: Facebook Channel
Official Comm Channel: YouTube Channel
Official Comm Channel: Instagram

nature, any past record containing a single filament of unrighteousness—is not judged. It is **uncreated instantly.** It ceases to be. This is not an act of will; it is the **automatic consequence of His ontological purity.** To expose a soul to Him *before* that soul is made perfectly righteous is not salvation; it is **ontological annihilation.** Therefore, God, in His raw Person, is veiled from all creation—not to hide, but to **preserve the possibility of repentance.**

Layer One: The Contained Sun – Christ in Heavenly Glory.
Christ is **the First and Supreme Container.** He is the Sun of Righteousness (Malachi 4:2)—**the Consuming Fire placed within the only Vessel that can hold it without being consumed.** In Him dwells all the fullness of the Godhead *bodily* (Colossians 2:9). He is the exact representation of God's nature (Hebrews 1:3). Yet, even this **"Contained Sun" is lethal to imperfection.**

- His glory is so fierce, so saturated with the Father's holy nature, that direct exposure to His unveiled heavenly form would smite an imperfect being. Daniel fell as a dead man (Daniel 10:8-9). John fell at His feet as though dead (Revelation 1:17). They lived **only because He extended the golden scepter of mercy—not the iron scepter of righteousness.** He actively shielded them from the full radiative output of His glory.

- This is why the Cherubim are **Angels of the Covering** (Isaiah 6:2). They do not just cover the throne; they **cover themselves.** Their multiple wings are survival gear. They shield their own faces and bodies from the fiery glory emanating from the One on the throne—**Christ, the Lamb in the midst** (Revelation 5:6). They are a secondary buffer, a living veil of mercy for the heavenly host itself, protecting angels from being undone by the glory of the One they serve.

Layer Two: The Mediated Reflection – Angelic Messengers & Prophetic Visions.
When God's will (spiritual kerosene) must be delivered to prophets, **another layer of containment is added.** An angel—a further vessel—is sent. This angel does not bear the raw glory of Christ, but a message *from* Him. This is like the **moonlight** to Christ's **sun.** The prophet receives the light (the revealed will), but the source (the glorious Person of Christ) remains hidden, veiled for the prophet's protection. To see the angel is terrifying; to see the Christ directly in that state would be fatal.

The Ultimate Unveiling: The Second Coming as a Lethal Threshold
This understanding shatters the sentimental heresy of a "rapture" for the unrepentant. The Second Coming of Christ is **not a spectacle for all to enjoy.** It is a **cosmic triage by lethal exposure.** When Christ returns, He will not be veiled in prophetic vision or angelic form. He will be revealed in **a measured, but deadly, intensity of His contained glory.**

- **For the Implanted in Zion:** Those who have been grafted into His Body, washed in His blood, and whose natures have been aligned to the Pillars of the End-Time Gospel, this glory will be **life and vindication.** They are tuned to His frequency, clothed in His righteousness. The brightness will be their dawn.

- **For the Rebellious and Ignorant:** For every soul outside the covenant of the End-Time Gospel—whether heretic Christian clinging to a false trinity, Muslim clinging to the ended moonlight, pagan, or arrogant claimant on a tray—this same brightness will be **a slaughtering**

radiation. Scripture declares He will destroy the lawless one "**with the brightness of His coming**" (2 Thessalonians 2:8). This is not a separate weapon He wields; it is **the inevitable effect of His unveiled nature on all that is not in covenant-alignment with Him.** They will not be judged after; they will be **smitten in the act of exposure.** Their yearned-for event will be their uncreation.

The Final Unveiling: The End of the Millennial Sabbath

After the thousand-year reign, the final veil will be lifted. The current heavens and earth—the last layers of containment, the very fabric of this mediated reality—**will flee from His face** (Revelation 20:11). This is the ultimate, terminal exposure to the Source. The created order itself, having served its purpose, will be **unmade in the direct presence of the Uncreated (unveiling of God Himself, who will be the eraser of all those that would be unrighteous; but the righteous will see Him and live with Him forever).** Then, and only then, will the new heaven and new earth—a reality perfectly consonant with His nature—emerge from the fire.

Thus, the entire cosmos is structured as a series of merciful veils, giving time for alignment. Each dispensation is a chance to get into the right spiritual shelter before the next veil is lifted. The End-Time Gospel is the **final blueprint for that shelter.** To ignore it, to scorn it, to prefer the shadows of a past veil, is to **choose to be outside when the next layer is removed.** It is spiritual suicide.

To understand this is to be seized by **holy fear.** This is not a theory. It is the architectural plan of your survival. The Furnace is real. The Door is Christ. The only safe house is His Body, built to His End-Time specifications. All other dwellings are cardboard in a firestorm.

1.3 CHRIST: THE ARCHETYPAL AND SUPREME LAMP

"I am the light of the world." (John 8:12).

Understand this declaration with terrifying clarity: Christ did not say, "I reflect the light," or "I teach about the light." He said, **"I AM the light."** Yet, He also said the Father is greater than He (John 14:28). This is the paradox that resolves into perfect, holy logic: **Christ is the Light *in its communicated, contained, and incarnate form.*** He is not the unapproachable Furnace, but **the Furnace's perfect, self-contained Radiator**—the one who can bring its heat and life into the coldness of creation without annihilating it.

He is the **Archetypal Lamp.** All other lamps—every prophet, every angel, every saint—are derivative copies. He is the **Supreme Lamp,** the **Master Vessel.** His uniqueness is absolute, and it is fourfold:

1. Direct Access to the Fuel: The Unfiltered Pipeline to the Furnace

While all creation receives God's will through veils, mediators, and dispensational steps, Christ exists in **unbroken, immediate, and unveiled communion with the Father.** He does not receive revelation; He **inhabits the source of revelation.** He dwells in the very heart of the "furnace" of divine will.

This means He has **direct access to the pure, unadulterated "spiritual kerosene."** There is no contamination, no delay, no prophetic distortion. The "revealed mind and will of God" is not a message He is given; it is **the atmosphere He breathes.** He is the sole, living pipeline from the infinite reservoir of God's intention into the finite realm of creation.

This access is not mechanical; it is **ontological.** It is who He *is*. As the eternal Logos (Word), He is **the expressed Will of God in person.** Therefore, any "fuel" that ever reaches any angel, any prophet, any saint, in any dispensation, **first passed through Him.** He is the sole Distributor, the only authorized Dispenser of the life-giving, will-revealing substance that powers all true faith. To seek spiritual fuel—truth, guidance, grace—from any other source or through any other channel is to tap into a counterfeit line, pumping poison into your lamp.

This is why the heretic Christian, the disjointed claimant, and the mystic are spiritually starving. They have disconnected themselves from the one Pipeline. They are trying to drink from puddles of yesterday's rain, while the pure, pressurized flow is available only through the attached Vessel. Christ's direct access is not a theological point; it is **the logistical reality of your survival.** Without connection to Him, your lamp is and will remain **empty.**

2. The Sinless Wick: The One Conductor That Would Not Burn Out

Every lamp requires a wick—a conductor that draws fuel from the reservoir to the point of ignition. In the spiritual lamp, the **wick is human nature.** It is the conduit of will, the fabric of choice that draws upon the fuel of God's revelation and presents it to be ignited by the Spirit.

But here is the catastrophic flaw in every human wick since Adam: **It is saturated with the corrosive residue of sin.** Sin is not merely dirt on the wick; it is a **fundamental flaw in the fiber itself**—a built-in resistance to the pure fuel of God's will. When the holy fuel of divine intention touches this corrupted wick, a violent reaction occurs: the wick **corrodes, chars, and ultimately incinerates itself.** It cannot conduct the purity it was meant to carry. This is why human beings, left to themselves, either reject God's will (the fuel never flows) or, when they attempt to obey in their own strength, experience spiritual burnout, hypocrisy, and failure—the wick smokes, sputters, and is consumed.

Christ's humanity is the one, only, and perfect exception. From His miraculous conception by the Spirit to His ascension, His human nature—His will, His soul, His mind—was the **perfect, sinless wick.**

- **Uncorrupted Fiber:** His human nature was not merely "clean"; it was **fundamentally uncontaminated.** No residue of Adamic rebellion, no inherent bend toward self-will, no latent resistance to the Father. His humanity was perfectly receptive, perfectly pliable, perfectly aligned. It was a wick woven from obedience itself.
- **Unconsumable Conductivity:** Because it had no sin, it offered **zero resistance** to the pure fuel of the Father's will. It could draw that fierce, holy kerosene without corroding. It could bear the full intensity of the Father's intention—"Not my will, but Yours be done"—without charring, without breaking, without being prematurely consumed. The fuel flowed through Him perfectly, meeting the spark of the Spirit without explosion or failure.

- **The Tested Wick:** His sinlessness was not passive innocence. It was **obedience under extreme pressure.** He was "tempted in every way, just as we are—yet he did not sin" (Hebrews 4:15). The furnace of testing did not reveal a flaw; it **proved the flawless integrity of the fiber.** The wick did not falter when the fuel of suffering was demanded. It drew it up, and it burned.

Therefore, Christ does not just *bring* us fuel; He *is* the only workable human conduit for it. Our wicks are useless, burned-out, and corrupted. We cannot draw the pure fuel ourselves. But through covenant union with Him—through implantation into His Body—**His perfect wick becomes our conduit.** His obedience becomes the channel through which the Father's will flows into our lives. We do not fix our wick; we are **grafted onto His.**

This is the miracle of justification and sanctification. God does not scrub your old wick. He declares it legally dead and connects you to the living, sinless wick of Christ. Your faith is the connection. Your obedience is the flame that results from His perfect conduction.

To reject this is to insist on lighting your life with a wick soaked in gasoline and wondering why you keep exploding. Christ is not an example of a better wick; He is **the only wick that works.** All other claims are sparks in the dark, destined to flicker and die on a pile of ashes.

3. The Sacrificial Fuel-Tank: The Reservoir of Purchased Grace

A lamp requires not only a wick but a **reservoir**—a tank holding the fuel. For humanity, this tank was meant to be filled with a stored history of righteous living, a reserve of "grace and truth" earned through a life of perfect obedience to God's will. This reservoir would then feed the wick, producing the sustained flame of a life pleasing to God.

Our tank is empty. Worse, it is corroded and leaking. We have no reserve of righteousness. Every attempt to fill it ourselves results in a toxic sludge of self-effort and hypocrisy. We are lamps without fuel, destined to sit in darkness.

Christ's life and death solved this with shocking, sacrificial finality. He did not come merely to point to the fuel depot. **He became the depot.** His entire existence—His obedient life, His atoning death, His victorious resurrection—was **the single, cosmic act of filling a new, universal reservoir with pure, dispensable grace.**

- **The Life: The Condensation of Righteousness.** For 33 years, the perfect will of God (the pure vapor of divine intention) passed through the sinless wick of Christ's humanity and **condensed into liquid history.** Every word, every deed, every silent submission was a drop of perfect obedience added to the tank. He lived the life we could not live, not as a demonstration, but as **an accumulation.** He filled the vessel of His humanity with the measurable substance of flawless righteousness.
- **The Death: The Pressurization of Atonement.** On the cross, this reservoir was **sealed and placed under infinite pressure.** The weight of divine judgment against sin was brought to bear upon it. In that moment, the accumulated righteousness was not destroyed; it was **transmuted.** It became **atonement-empowered grace.** The life-fuel was now *sacrificial* fuel. It was now capable

of not only *powering* a clean lamp but **cleansing and pressurizing a corrupted one.** His death turned the stored obedience into **forgiveness, justification, and covenant power.**

- **The Resurrection: The Activated Valve.** The resurrection was the proof of acceptance and the **opening of the valve.** The pressurized, atonement-rich fuel was now **released and made available for distribution.** He became, as John declared, the source of "grace upon grace" (John 1:16). He is the **storehouse** (John 1:14, 17).

Therefore, our light does not emanate from our own stored-up goodness. We have none. **Our light emanates from His death and resurrection.** When we connect to Him by faith, our empty, corrupted tanks are **bypassed.** We are hooked directly into His infinite reservoir. The fuel that feeds our flame is **His righteousness, His obedience, His sacrifice.** We draw upon His account. We burn with His merit.

This is why the End-Time Gospel is non-negotiable. It is not a new philosophy; it is the **specification sheet for the only dispensing system that connects to this reservoir.** Other religions, other Christianities, are blueprints for building your own tank and finding your own fuel—a guaranteed, fatal project.

You cannot fill your own tank. You must be connected to His. All other light is the sickly glow of a lamp running on the fumes of self, about to go dark forever. He is the only fuel supply. The Gospel is the pipeline. Faith is the connection.

4. The Dispensational Conduit: The Master Valve of All Revelation

A reservoir of fuel is useless without a **distribution system**—pipes, valves, and nozzles that deliver the right fuel, at the right pressure, at the right time, to the right lamps. Spiritual history is not a random series of divine broadcasts. It is a **precise, sequenced, and controlled delivery schedule** of the will of God—the spiritual kerosene for each age.

Christ is the sole Master of this distribution system. He is not merely a prophet in the line; He is **the living Conduit through which every prophetic word, every revealed law, every drop of dispensational truth has ever reached creation.** "For the law was given through Moses; **grace and truth came through Jesus Christ.**" (John 1:17). This is not a chronological statement but a **causal one.** The Law itself, though delivered by Moses' hand, flowed **through** the pre-incarnate Christ, the eternal Logos. He is the **Dispensational Conduit.**

Consider the imagery:

- **The Torah** was the first major delivery—kerosene for the lamp of national Israel. It flowed **through Him.** It was His structured will, veiled in shadow.
- **The Early Gospel** was the explosive delivery of pure, un-cut grace. It flowed **through Him** as the incarnate Word.
- **The Quranic preservation** was a defensive, holding-pattern delivery for a people in exile. It, too, was permitted and channeled **through His sovereign authority** as the ruler of history, a measured allotment for a specific time.

- **The End-Time Gospel** is the final, full-pressure, mature delivery. It flows **through Him** as the triumphant, Head of the Body, dispensing the fuel for conquest and completion.

He is the Valve. He determines when a dispensation begins and ends. He opens the line for the Quran and, at the appointed hour, **closes it.** To cling to a closed dispensation is to bite on a disconnected hose, sucking air while blaming the reservoir for your thirst.

He is the Nozzle. He shapes the flow. The Torah came as a deluge of law. The Gospel comes as a penetrating jet of grace. Each form is suited to the need of the age, calibrated by Him.

He is the Sole Distributor (John 1:16-18). No angel, no prophet, no institution owns the fuel or controls the spigot. All are secondary delivery personnel. The moment any messenger or system claims independent authority over the fuel—declaring their dispensation permanent or their interpretation final apart from His ongoing revelation—they attempt a **hostile takeover of the distribution network.** This is the essence of the Disjointed Claimant heresy.

Therefore, your access to true, life-giving, era-appropriate spiritual fuel is 100% dependent on your connection to this Conduit *as He is currently distributing*. You cannot draw Early Gospel fuel today; that valve is closed. You cannot draw Quranic fuel; that line is shut off. You can only receive what is **currently flowing through the Master Conduit: the End-Time Gospel.**

To seek fuel from a closed line is not traditionalism; it is **spiritual starvation by choice.** It is standing in a refined fuel station with a jerrycan, demanding the crude oil they stopped selling a thousand years ago. The Manager is offering you the high-octane finish line fuel. To refuse it is to forfeit the race.

He is the way, the truth, and the life. This means He is **the Conduit, the Fuel, and the Ignition.** There is no bypass. There is no alternative supplier. All else is black-market dilution, guaranteed to destroy your engine.

CONCLUSION: THE SINGULARITY OF THE LAMP

Therefore, the words of Christ now blaze with irrefutable, technical finality: **"No one comes to the Father except through Me" (John 14:6).**

This is not a claim of religious exclusivity. It is a **statement of spiritual engineering.**

No angel, however glorious, can bypass the Conduit. Their own covering cherubim testify against them—they require veils to survive the glory flowing *from* Him. No prophet, however anointed, can shortcut the system. Every word they spoke was fuel delivered *through* Him. No human soul, however sincere, can withstand the Furnace's core. They lack the sinless Wick, the sacrificial Tank, and the authorized connection to the Conduit.

"Through Me" means:

- **Through My Sinless Wick** – as your sole conduit for a righteousness that does not incinerate you.
- **Through My Sacrificial Tank** – drawing on My reservoir of merit, for you have none.

- **Through My Dispensational Conduit** – receiving the specific, current fuel of the Father's will as I alone distribute it.

The Father is the **Destination**—the all-consuming Source and End.
The Son is the **Path**—the only engineered, life-sustaining passage to that Destination.

There is no other path because there is no other physics that permits survival. To attempt another way is not to choose a different road; it is to choose **to walk into the heart of a star without a spacesuit.** The result is not an alternative arrival. It is **vaporization.**

Thus, faith is not agreeing with a idea. It is the act of hooking your entire being into this one, provided Life-Support System. It is ceasing to build your own lamp and instead, becoming a filament in His. The Light of the Father remains lethal. But the Lamp of the Son is the only place where that lethal Light becomes, for you, the very breath of life.

All other lights are imitations, running on borrowed time and counterfeit fuel. They will all be swallowed by the Dawn. **He is the Dawn.**

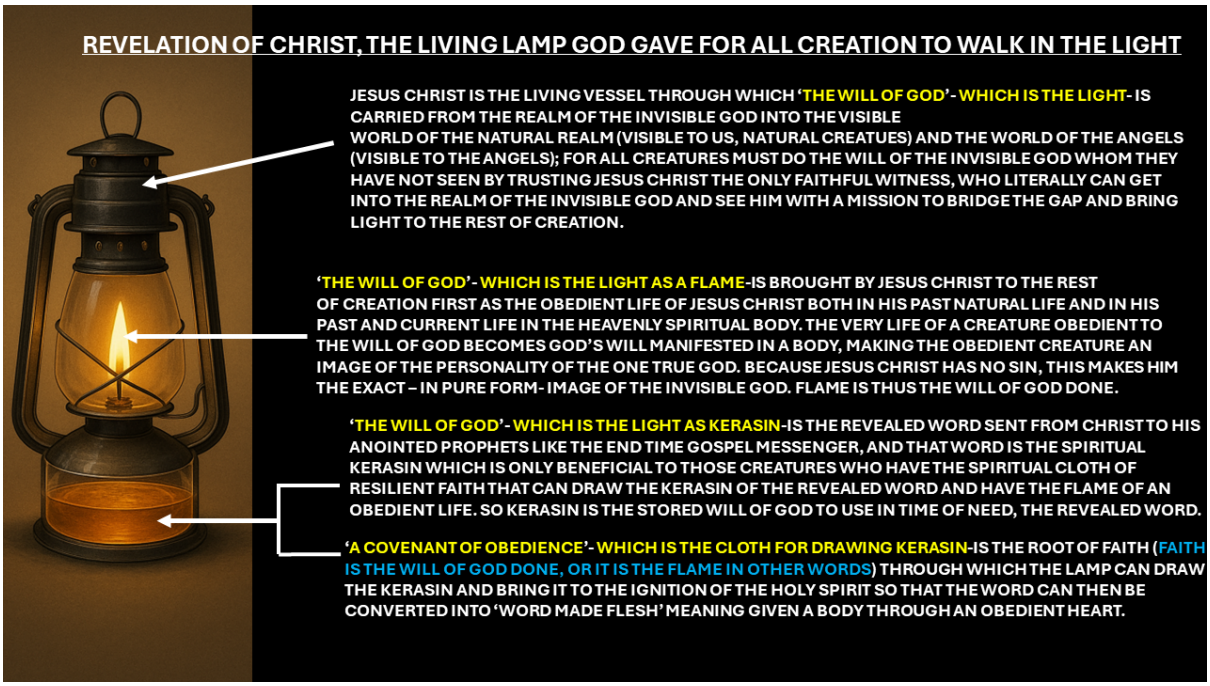

Diagram: Jesus Christ the Lamp of God that lights up the world.

SECTION II: THE FUEL—DISPENSATIONAL KEROSENE & THE FOUR CHERUBS

INTRODUCTION: THE ARK HAS MOVED

You now understand the Furnace and the Lamp. But a revelation strikes terror into the religious heart: **A lamp, no matter how perfect, is useless without the correct fuel.**

And fuel is not generic. It is **dispensational.** It is **epoch-specific.** The fuel that powered the lamp of Moses would clog and destroy the lamp of Paul. The fuel that sustained the Early Gospel church is insufficient—and now obsolete—for the conquests of Zion.

This section unveils the sacred, terrifying progression of God's revealed will through history. We will trace the movements of the **spiritual Ark of the Covenant**—the throne-presence of God among men—as it has advanced through four dispensations, each heralded by one of the Four Living Creatures, the Cherubim of the Throne. These are not abstract symbols. They represent **the four supreme, earthly vessels** through whom God delivered the specific fuel for their age.

To cling to old fuel is not traditionalism; it is **to remain in an abandoned camp, tending a cold fire, while the Ark—and the glory—has moved on.** Your lamp may be clean, your wick trimmed, but if you are pumping the kerosene of a bygone era, you are not a keeper of the flame. **You are a curator of a dead religion.**

We are about to map the fuel deliveries. Your spiritual viability depends on knowing which delivery is **current,** and which valves have been shut off forever.

THE ARK HAS MOVED

You now understand the Furnace and the Lamp. But a revelation strikes terror into the religious heart: **A lamp, no matter how perfect, is useless without the correct fuel.**

And fuel is not generic. It is **dispensational.** It is **epoch-specific.** The fuel that powered the lamp of Moses would clog and destroy the lamp of Paul. The fuel that sustained the Early Gospel church is insufficient—and now obsolete—for the conquests of Zion.

This section unveils the sacred, terrifying progression of God's revealed will through history. We will trace the movements of the **spiritual Ark of the Covenant**—the throne-presence of God among men—as it has advanced through four dispensations, each heralded by one of the Four Living Creatures, the Cherubim of the Throne. These are not abstract symbols. They represent **the four supreme, earthly vessels** through whom God delivered the specific fuel for their age.

To cling to old fuel is not traditionalism; it is **to remain in an abandoned camp, tending a cold fire, while the Ark—and the glory—has moved on.** Your lamp may be clean, your wick trimmed, but if you are pumping the kerosene of a bygone era, you are not a keeper of the flame. **You are a curator of a dead religion.**

We are about to map the fuel deliveries. Your spiritual viability depends on knowing which delivery is **current,** and which valves have been shut off forever.

2.1 SPIRITUAL KEROSENE: THE STORED WILL OF GOD

If the Light (God) is **the will *done***—the instantaneous, active enforcement of holy intention—then the Word of God is **the will *revealed and stored*.** It is the divine intention translated into stable, communicable form. It is **spiritual kerosene.**

Natural kerosene is refined crude oil: potent, stable, portable energy that can be stored in a can and used to power a lamp, a heater, or an engine far from its source. So it is with God's Word.

- **Portable:** It can be carried in the heart, written on scrolls, spoken across generations. It is not chained to a single moment or theophany.
- **Storable:** It is deposited in memory, in scripture, in covenant promise. It is a **reserve** of truth for times when the immediate sense of God's presence is faint.
- **Potent:** It contains the concentrated energy of divine will. When properly accessed and ignited, it releases the power to guide, to warm, to purify, and to drive forward motion.

"Your word is a lamp to my feet and a light to my path." (Psalm 119:105). This psalmist understood the mechanics. The Word is not itself the *lamp* (the container, which is the saint in covenant). It is the **fuel** *for* the lamp. The lamp (your life) holds the fuel (the Word). The wick (your will in covenant obedience) draws it up. The Spirit ignites it. The result is **illumination**—a flame that casts light on your immediate next step ("to my feet") and the broader direction ("to my path").

Thus, a life of faith is not a life of vague spiritual glow. It is **a life of specific, fueled combustion.** You do not generate the light from within yourself. You are a **vessel burning a foreign, holy substance.** Your faithfulness is measured by the purity of the fuel you store and the integrity of the wick that draws it.

This shatters two deadly errors:

1. **Mysticism:** The error that seeks the "Light" (experience of God) directly, without the fuel of His specific, revealed Word. This is trying to start a fire without kerosene, resulting in brief, emotion-driven sparks that leave only cold ash.
2. **Dead Orthodoxy:** The error that hoards the fuel (Scripture) as an artifact to be studied, but never draws it up through the wick of personal, covenantal obedience to be ignited by the Spirit. This is a lamp full of kerosene, sitting in a dark room, admired for its potential but producing no light.

The Word is fuel. It is meant to be **consumed in the fire of obedience.** If it is not burning in you, it is dead weight. And if you are trying to burn something else—your own wisdom, cultural philosophy, religious tradition—you are producing smoke, not light. The only light that pierces the darkness of this age is the flame of a life fueled by **the current, dispensational Word of God.**

2.2 THE FOUR DISPENSATIONAL TANKS: MOVEMENTS OF THE ARK

God has not opened the main valve and flooded history with all fuel at once. To do so would have incinerated unprepared humanity. Instead, He has delivered His will in **four distinct, progressive**

dispensations. Each dispensation is a **major movement of the spiritual Ark of the Covenant**—the manifested throne-presence and governing rule of God among His people.

These dispensations are not man-made eras. They are **orchestrated by Heaven's executive council**—the Four Living Creatures (the Cherubim) surrounding the throne, revealed to Ezekiel and John (Ezekiel 1:10, Revelation 4:7). These Cherubim are not mere symbols. They represent the **four supreme archetypes of God's earthly messengers**, the human vessels through whom the fuel for an entire age is delivered.

1. The Torah (Administered by the Ox-Cherub): The Fuel of Law and Shadow.

- **The Cherub:** The **Ox** (or "face of an ox" in Ezekiel). The ox is the beast of burden, of patient labor, and of sacrifice. It represents **submission to a yoke, foundational service, and the bearing of a load.** This corresponds to the **burden of the Law**—the heavy, but holy, yoke placed upon national Israel to shape them and separate them from the nations.
- **The Fuel:** The Torah—the law, the rituals, the civil code, the prophetic shadows. This kerosene was **thick, rich, and specific.** It provided brilliant illumination, but of a particular kind: it cast long, sharp **shadows** that pointed forward to a substance yet to come (Colossians 2:17). It revealed God's holiness, humanity's sin, and the need for atonement through a system of blood and sacrifice.
- **The State of the Lamp: Christ, the Lamp, was veiled.** The light believers received was **reflected light**—like moonlight. They saw the glory of God's moral character reflected in the mirror of the Law, but the source of that light—the person of the Messiah—was hidden behind the veil of types and prophecies (2 Corinthians 3:13-18). To stare directly at the reflected glory was to miss the point; it was designed to turn their faces toward the coming Source.
- **The Movement of the Ark:** The Ark resided in the Tabernacle and later the Temple. Its presence was **localized, stationary, and protected.** Access was severely restricted. This symbolized a dispensation of **separation, sanctuary, and waiting.** The fuel was stored in a holy place, dispensed only through a priestly class.

This dispensation was perfect and sufficient for its purpose: to convict, to constrain, and to create a cradle for the coming Christ. But its fuel was designed for a specific lamp (the nation under the covenant of Sinai). To pour Torah-fuel into a New Covenant lamp is to cause a catastrophic malfunction—a return to a yoke of slavery that Christ bore away (Galatians 5:1). The Ox-Cherub fulfilled its burden-bearing task. The Ark has moved.

2. The Early Gospel (Administered by the Man-Cherub): The Fuel of Incarnation Unleashed.

- **The Cherub:** The **Man.** This is the face of humanity, of intelligence, of relational connection, of direct representation. Among the celestial creatures, the human face signifies **the arrival of the relatable, the personal, the one who speaks as a brother.** This corresponds to the Gospel coming in the form of a **Man**—Jesus of Nazareth—who could say, "He who has seen me has seen the Father" (John 14:9). The messenger *was* the message in flesh.

- **The Fuel:** The **Early Gospel**—the pure, explosive kerosene of the incarnation, atonement, and resurrection of Jesus Christ. This was not shadow-fuel; this was **substance-fuel.** It was the raw, unrefined (in the sense of its initial, powerful release) reality of Grace and Truth personified. It was the fuel of the **Lamb of God,** of the **cross and empty tomb,** of **justification by faith alone.** It carried the molecular structure of divine love and forensic pardon.
- **The State of the Lamp: CHRIST, THE LAMP, WAS REVEALED.** The veil was torn. The Sun of Righteousness rose with healing in His wings (Malachi 4:2). This was the dawning of a full **SPIRITUAL DAY.** No longer moonlight and shadows; now, the direct, generating Light of God was visible in the face of Christ (2 Corinthians 4:6). Believers were called to "walk in the light as He is in the light" (1 John 1:7)—a command possible only in the daytime.
- **The Movement of the Ark:** The Ark **exploded out of the Temple.** The veil was ripped from top to bottom. The throne-presence of God was no longer localized behind curtains in Jerusalem. It became **mobile, personal, and omnipresent through the Holy Spirit.** The Ark was now carried on the shoulders of a new priesthood—every believer—into all the world. The fuel depot was now decentralized; it was in the heart of every indwelled saint.

This dispensation was perfect and sufficient for its purpose: to announce salvation, to birth the Church, and to unleash the conquering power of the resurrection across the Roman world. It was the "adolescent" form of the Gospel—vibrant, powerful, revolutionary. But like adolescence, it was a phase of explosive growth and foundational formation, not the final state of mature, structured governance.

To try to live *only* on Early Gospel fuel today is to try to run a global empire on the adrenaline of a startup. It lacks the mature doctrinal architecture, the governmental systems, and the strategic depth needed for the end-time siege against a globalized Babylon. The Man-Cherub delivered the Person. The Lion-Cherub delivers the **Blueprint of His Kingdom.** The Ark has moved from mobile camp to established City.

3. The Quran (Administered by the Eagle-Cherub): The Fuel of Preservative Night.

- **The Cherub:** The **Eagle.** The eagle soars in the high places, sees with piercing clarity over vast distances, and represents **sovereign perspective, swift judgment, and transcendent preservation.** It operates above the fray. This corresponds to a revelation that came **from outside** the corrupted system of heretical Christianity, offering a lofty, uncompromising view of God's sovereignty and unity. Its delivery was swift, disruptive, and decisive.
- **The Fuel:** The **Quran**—the kerosene of **Preservative Monotheism.** This fuel was not designed for growth, innovation, or intimate relationship. It was a **stabilizing, anti-corrosive additive.** Its primary compounds were the absolute **Oneness of God (*Tawhid*)** and a rigorous **moral and legal code.** It was formulated to stop the theological decay of the Christianized world, to halt the advance of idolatrous conceptions of God, and to **preserve the core truth of Divine Unity** outside the walls of a compromised Christendom.
- **The State of the Lamp: THE LAMP WAS DELIBERATELY VEILED.** This was the great, necessary paradox. While bearing the title "Messiah," Christ in the Quranic revelation was

systematically **reduced from Lamp to Prophet.** His divinity, His atoning sacrifice as the singular Gate, His headship over a living Body—these were obscured or redefined. The light provided was **moonlight:** brilliant, clear, and capable of illuminating shapes in the darkness, but **reflected light.** It reflected the truth of God's oneness from the distant, hidden Sun. This created a **SPIRITUAL NIGHT**—a period when "no one could work" the works of full Gospel daylight (John 9:4), but souls could be kept safe, moral, and monotheistic in their sleep.

- **The Movement of the Ark:** The Ark was **carried into the wilderness.** Just as the Ark left Shiloh and was captured before being returned to Jerusalem's temple, the spiritual Ark—the presence of God's ruling truth—was removed from the chaos of a corrupt "Christian" empire and preserved in the **austere, desert sanctuary of a new linguistic and cultural community.** It was protected, isolated, and held in trust. Its purpose was not to build a new temple, but to **guard the sacred deposit** until the time of restoration.

This dispensation was perfect and sufficient for its purpose: to create an uncrossable barrier (a Red Sea) against theological corruption, to preserve a lineage of rigorous monotheism, and to maintain a holding pattern for a portion of spiritual Israel during the long night of the Great Apostasy. It was a **defensive miracle,** not an offensive one. To cling to Quranic fuel after the dawn is to prefer the cold clarity of the moon to the life-giving, demanding heat of the sun. It is to choose the safety of the wilderness preserve over the peril and purpose of the Promised Land. The Eagle-Cherub completed its high-altitude surveillance and preservation mission. The Ark is no longer in the desert. The night is over.

4. The End-Time Gospel (Administered by the Lion-Cherub): The Fuel of Consummate Dawn.

- **The Cherub:** The **Lion.** The lion is the king of the beasts, the symbol of **royal authority, conquering power, and territorial proclamation.** Its voice is not a plea but a roar that shakes the landscape. This corresponds to a revelation that comes not as an invitation to intimacy (the Man) nor a call to preservation (the Eagle), but as a **declaration of total victory and a summons to covenanted allegiance.** It is the roar of the Lion of the tribe of Judah (Revelation 5:5).

- **The Fuel:** The **End-Time Gospel**—the kerosene of **Consummation and Dominion.** This is the **mature, high-octane, final formulation.** It is not a *different* gospel from the Early Gospel; it is the **same Gospel in its completed, architectural, and operational form.** It contains all the potency of Christ's atonement, but now fused with the **blueprint for His Kingdom,** the **government of His Body,** and the **tactics for global conquest.** It is fuel refined for war, for building, and for governance. It powers not just personal salvation, but **corporate, city-taking, Babylon-collapsing obedience.**

- **The State of the Lamp: THE LAMP IS REVEALED AS HEAD AND KING.** No longer just the Savior on the cross, or the Friend of sinners. The End-Time Gospel reveals **Christ as the operational Head of a literal, global Organism (Zion), and the crowned King of a visible, militant City.** This is the **FULL DAWN.** The Sun is now fully above the horizon, its light **swallowing the last traces of Quranic moonlight** in an overwhelming, consuming brightness. This is a spiritual Day of **unambiguous, governmental clarity.** There are no more shadows to interpret, only a City to build and a war to win.

- **The Movement of the Ark:** The Ark has been **brought into its permanent, established Temple—the City of Zion.** Its wanderings are over. It is no longer in a tabernacle, a fixed temple, or a wilderness sanctuary. It is **enthroned in the midst of a living, functioning, covenant-governed people.** The glory is no longer localized in a place, but manifested in a **people under perfect order.** The Cherubim are no longer just surrounding a heavenly throne; their pattern is **replicated on earth in the government of the saints.**

SECTION CONCLUSION: THE MORTAL PERIL OF EXPIRED FUEL

Thus, the divine distribution is complete. The Ox bore the yoke of Law to the nation. The Man delivered the Person of Grace to the world. The Eagle preserved the Truth of God in the wilderness. **Now the Lion roars the Blueprint of the Kingdom to the ends of the earth.**

Here is the ultimatum written in the very mechanics of revelation: **Trying to live on expired fuel is to live in a phantom reality.** It is to have a lamp filled with kerosene that **no longer ignites.** The chemical composition of faith is dispensational. Torah-fuel cannot power a New Covenant lamp; it will clog and extinguish it. Early Gospel fuel cannot sustain an end-time conquest; it lacks the additives for sustained corporate warfare. Quranic fuel cannot illuminate a Day it was designed to precede; it evaporates in the sun's heat, leaving the tank empty.

The Cherub has moved. The Ark has been carried forward.

To cling to the Torah, to the Early Gospel church as a historical model, or to the Quran now is not faithfulness. It is **archaeology.** It is to be left in an abandoned camp, diligently tending a cold altar, polishing empty vessels, and rehearsing rituals—all while the cloud of glory, the fire on the altar, and the very Ark of God's presence have moved miles ahead. You are venerating a ghost town.

The question is no longer, "What is true?" in an abstract sense. The question is: **"What is the fuel currently flowing from the Throne through the designated Conduit?"** That fuel, and that fuel alone, will power the lamps that light the City and withstand the collapse of Jericho.

All other fuels are relics. Their time is past. Their valves are shut. To insist on them is to choose the museum over the battlefield, the ghost town over the City, the cool moonlight over the life-giving—and lethal—Dawn.

SECTION III: THE HUMAN LAMP—IGNITION, FLAME, AND OUTPUT

INTRODUCTION: YOUR SOUL IS A FIREFIGHTER'S HOSE

Up to this point, we have mapped the divine supply chain: the **Furnace** (the Father), the **Master Lamp** (the Son), and the **Dispensational Fuel** (the revealed will). But knowledge of the refinery does not warm the house. Theology of the kerosene does not light the lamp.

Now we reach the **point of human crisis and purpose.** You are not a spectator to this divine mechanics. **You are the intended endpoint.** You are a **lamp—a crafted vessel** designed to receive, contain, and radiate this fearsome, holy energy. Your soul is not a passive ornament; it is a **firefighter's hose,** meant to channel a pressurized stream of living water to drown infernos of darkness.

This section moves from theory to terrifying practicality. We will dissect your spiritual anatomy: your **fuel tank** (what you believe), your **wick** (the covenant of your will), and the **ignition system** (the Holy Spirit's fire). We will expose why most "lamps" sputter, smoke, or explode—and reveal the only configuration that produces a **pure, enduring, light-bearing flame.**

This is no longer about history or doctrine. This is about **your operational readiness.** The Fuel of the Dawn is here. The City is being lit. The siege is underway. **Will you be a lamp ablaze on the walls of Zion, or a dark, decorative fixture in a museum of dead religion?** The wiring diagram for your soul is next.

3.1 THE ANATOMY OF THE SAINT-AS-LAMP: THE THREE NON-NEGOTIABLE COMPONENTS

"You are the light of the world." (Matthew 5:14).

Christ's statement is not a compliment. It is a **commission and a technical specification.** When you are in Him by faith, you are not just saved *from* darkness. You are **manufactured into a weapon against it.** You become a lamp—a tactical, portable illumination unit in a global siege. You are not the source (the Furnace), nor the supreme distributor (the Master Lamp). You are a **field-deployed container,** engineered to receive, process, and project a specific spectrum of light into a specific zone of darkness.

A functioning lamp has three non-negotiable components. If one is missing or flawed, you are not a dim lamp. **You are a broken device, a hazard to yourself and others.**

1. THE FUEL TANK (THE HEART): YOUR INNER RESERVOIR

Your **heart**—the core of your intellect, your affections, and your will—is the fuel tank. It is not a passive container; it is a **living, dynamic reservoir** designed to store spiritual energy in liquid, usable form. It holds what you have *truly received and internalized.*

- **What It Stores: Dispensational Kerosene.** This tank is meant to hold **the specific, current Word of God for your era**—the End-Time Gospel. It is not a museum for antique fuels (Torah regulations, Early Gospel forms, Quranic injunctions). Those are different chemical compounds; putting them in your tank creates sludge, corrosion, and engine failure. Your tank must hold the **pure, high-octane revelation of Christ as Head and King,** the constitutional truth of Zion, the mandate for unified warfare. Anything less is contamination.
- **The Law of Capacity:** A tank can only hold what it is filled with. If you fill your heart with the anxieties of Babylon, the philosophies of men, the entertainment of the age, or the sentimentalities of expired religion, **you have no room for the necessary fuel.** The light of the world becomes a lamp filled with sand. You must **purge the old contents** to receive the new.
- **The Peril of an Empty or Contaminated Tank:** An empty lamp is useless. A lamp filled with wrong or expired fuel is **dangerous.** It creates the illusion of readiness while guaranteeing

failure. When the ignition spark comes, contaminated fuel will not produce light; it will produce **smoke (confusion), toxic fumes (heresy), or an explosion (scandal, burnout).** Your heart-fuel determines everything about the quality of your light.

Therefore, the first question of your functionality is this: WHAT IS IN YOUR TANK? Is it the sentimental, self-focused "gospel" of personal blessing? Is it the rigid, reactionary dogma of a past dispensation? Is it the cultural water of Babylon? Or is it the pure, potent, and current **End-Time Gospel kerosene**—the truth that demands implantation, obedience, and warfare?

Your heart is not a feeling. It is a **strategic reservoir.** Stock it correctly, or render yourself a liability in the campaign of the ages.

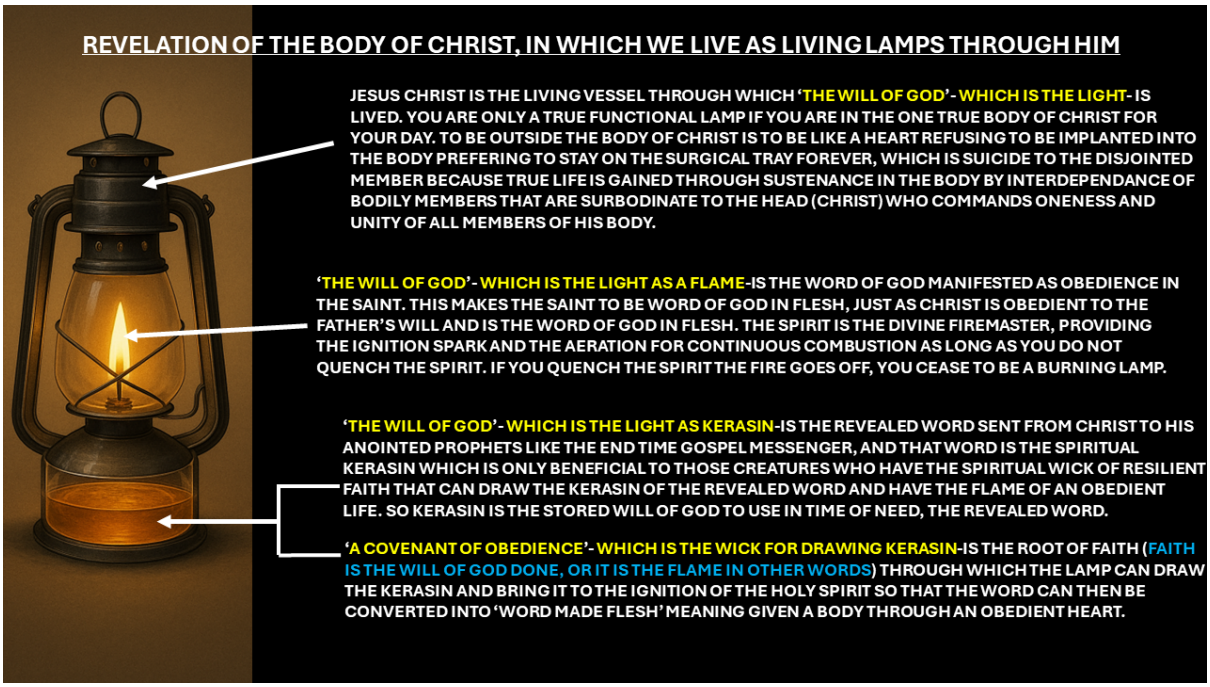

Picture Label – The Body & Unity:
THE ONE TRUE BODY OF CHRIST
Believers are living lamps only when joined to this Body.
Outside the Body = spiritual suicide, like a heart refusing implantation.

2. THE WICK (THE COVENANT OF OBEDIENCE): THE CONDUCTOR OF YOUR FLAME

A tank of perfect fuel is powerless without a **wick.** The wick is the conductor—the narrow, sacrificial channel that draws the fuel upward from the reservoir to the point of ignition, where it can be transformed into light and heat.

In the spiritual lamp, **the wick is your will, surrendered in a binding covenant of obedience to God.** It is not your intentions, your desires, or your theological opinions. It is **your covenanted "yes" to God's command,** the fiber of your being committed to execution, regardless of cost or consequence.

- **Its Function: Capillary Action of the Soul.** Just as a physical wick uses capillary action to draw kerosene upward against gravity, your will-in-covenant draws the fuel of God's Word from the storage of your heart into the active arena of your daily life. Your covenant is the **conductive pathway** that makes truth experiential. Without this drawn-up fuel, there is nothing for the Spirit to ignite.
- **The Quality of the Wick Determines Everything:**
    - **Purity:** A pure wick is woven from **single-minded loyalty.** It is not blended with self-serving agendas, hidden compromises, or loyalty to other masters (money, reputation, family tradition). A compromised wick is like one woven with asbestos or sand; it does not draw fuel properly, it resists the flame, and it poisons the burn.
    - **Thickness (Integrity):** A thick wick is **robust, consistent, and resilient.** It is a will forged in the fire of testing, one that does not fray under tension or burn up at the first touch of heat. A thin, frail wick is a fair-weather commitment that vaporizes under pressure, severing the connection between fuel and flame.
    - **Submission (Pliancy):** A good wick is **pliable.** It is trimmed by the Word and the Spirit. It accepts correction. A rebellious, rigid will is a **brittle wick.** It cannot be adjusted; it snaps under the shears of divine discipline, leaving a ragged, dysfunctional end that draws fuel unevenly and produces a chaotic, smoking flame.

A Rebellious or Compromised Will is a Catastrophic Failure Point. It is:

- **A Clogged Wick:** Stubbornness, unrepentant sin, or cherished idolatry blocks the flow. Fuel is in the tank, but it cannot rise. Result: **A cold, dark lamp of dead orthodoxy.**
- **A Frayed Wick:** A double-minded will, torn between God and the world, draws fuel erratically. Result: **A sputtering, unstable flame of hypocrisy—bright one moment, gone the next.**
- **A Consumed Wick:** A will that makes a grand, emotional commitment but lacks the substance of covenant endurance burns up at the first trial. Result: **A brief flash, then darkness and the smell of burnout.**

Your covenant of obedience is not a vague promise. It is the specific, fibrous material of your functional life in Christ. It is your agreement to be implanted in Zion, to submit to its government, to walk in its culture. A wick outside the Lampstand (Christ) is just a piece of string. A will outside the covenant of implantation is just self-determination awaiting failure. The flame of your life depends on the quality of this connection.

3. THE IGNITION & SUSTAINER (THE HOLY SPIRIT): THE DIVINE FIREMASTER

You have the tank (heart filled with fuel). You have the wick (covenanted will). But in the natural, these two combined produce only **potential energy**—a soaked wick in a pool of kerosene. It is dark, volatile, and useless until a spark touches it.

The Holy Spirit is that Spark, and infinitely more. He is the Divine Firemaster.

- **The Ignition (The Tongues of Fire):** At Pentecost, the Spirit's arrival was marked by **"divided tongues as of fire"** resting on each disciple (Acts 2:3). This was not random spectacle. It was the **archetypal ignition event.** Each tongue of fire represented the **sovereign, precise ignition** of an individual human lamp. The same fuel (the Gospel of Christ) and the same wick (their surrendered wills) were present in the Upper Room, but they remained dormant until the **specific, holy fire touched each one.** This is the baptism of fire (Matthew 3:11)—the moment the Spirit violently and permanently sets your inner machinery ablaze. Your light begins not with your effort, but with His **targeted, divine arson.**

- **The Regulating Breath (The Rushing Wind):** Before the fire appeared, there came **"a sound from heaven like a rushing mighty wind"** (Acts 2:2). This was the **divine aeration system** being activated. A flame without oxygen smothers. The rushing wind symbolizes the Spirit as the **sustaining atmosphere** of your new life. He is the continual, powerful breath that oxygenates your faith-furnace. His presence provides the **unending supply of "spiritual oxygen"**—grace, faith, hope—that keeps the combustion process vigorous and prevents the flame from choking on the fumes of your own failures or the stale air of this world.

- **The Co-Editor of the Book of Truth:** Here is a mystery of intimate partnership. Each saint has a "Book of Truth"—the living record of their life as God sees it, its past pages written, its present line being inscribed, its future pages open. The Spirit does not merely observe this book; He **actively co-edits it with you.** How?

    1. **He Applies the Fuel (the Word) to Your Circumstances:** You have the kerosene (doctrine) in your tank. The Spirit is the **mechanic who injects it precisely into the engine of your daily situation.** He brings a specific scripture to mind, clarifies a principle in a moment of decision, making the stored fuel *actionable*.

    2. **He Trims the Wick Through Conviction:** When your will (the wick) becomes carbonized with selfishness, pride, or disobedience, it begins to smoke, dimming the flame. The Spirit **convicts you** (John 16:8). This conviction is not condemnation; it is the **loving shears of the Firemaster,** snipping away the charred, dead part of your will so the pure, conductive fibers are exposed again, restoring a clean, bright burn.

    3. **He Shields from Opposition:** The enemy's goal is to extinguish your flame—through discouragement, distraction, or direct assault. The Spirit **interposes Himself.** He is the hurricane glass around the candle. The wind may rage, but within His protective presence, the flame burns steady and straight.

Thus, the Pentecost pattern reveals the perfect combustion cycle: The Rushing Wind (constant aeration) enables the Tongues of Fire (precise ignition) to result in a sustained, powerful, illuminating

burn. To have the Wind without the Fire is just empty emotionalism. To seek the Fire without the Wind is to beg for a spark that will instantly suffocate.

Therefore, a life "filled with the Spirit" (Ephesians 5:18) is to live in the perpetual Pentecost—yielded to His igniting fire and dependent on His sustaining breath. It is giving Him full access to your fuel tank, surrendering your wick to His trimming, and trusting His hand to regulate the environment around your flame.

To neglect the Spirit, to quench Him (1 Thessalonians 5:19), is to **cut off the oxygen and douse your light.** It is to have all the components and then fire the Firemaster and shut off the air supply. The result is a sputtering, smoking wick in a tomb of stale air—a lamp that produces more toxic doubt than holy light. The Spirit is not an optional add-on. **He is the essential, active Agent who translates your theological machinery into radiant, world-illuminating life.**

3.2 Worship in Spirit and Truth: The Combustion Process

Scripture:
"God is Spirit, and those who worship Him must worship in spirit and truth." (John 4:24)

Explanation in Lamp Theology:
True worship is **sustained spiritual combustion** — a living flame that requires both proper fuel and proper ignition/regulation.

- **In Truth = Correct Fuel**
  Truth here is not merely abstract doctrine, but the *present, revealed, dispensational Word of God* for the age — the **End-Time Gospel** delivered through Christ's anointed prophet-messenger. This truth is the **spiritual kerasin** — stored, specific revelation from God, available to be drawn up by the wick of faith.
  Without the correct, current-truth fuel, the lamp cannot produce light for its time, even if it has a wick and a spark.

- **In Spirit = Correct Ignition & Regulation**
  The Holy Spirit is the **Firemaster** who:

  1. Ignites the fuel through the spark of divine revelation and conviction.
  2. Regulates the flame by continually applying the truth to the believer's life.
  3. Sustains the combustion as long as the believer does not quench Him.
     Worship "in spirit" means the flame is alive, responsive, and directed by the Spirit, not ritualistic or flesh-led.

The Combustion Cycle:

1. **Wick (Covenant Obedience)** draws up **Kerasin (Current Truth)**.

2. **Holy Spirit (Firemaster)** ignites the fuel-and-wick combination.
3. **Flame (Living Obedience / Word made flesh)** results — which is worship in spirit and truth.
4. This flame produces **Light (the manifested will of God)** and **Heat (the power and purity of God's presence)**.

Result of This Process:
The believer becomes a **living lamp** — the Word embodied through obedience, lit by the Spirit, fueled by present truth.
This is the only worship acceptable to God: an ongoing, burning, obedient life in active alignment with His revealed will for the day.

3.3 Covenant Obedience: The Wick of Faith
Scripture:
"Behold, to obey is better than sacrifice…" (1 Samuel 15:22)
"By faith Abraham obeyed…" (Hebrews 11:8)

Explanation in Lamp Theology:
The **wick** is not passive material—it is the **living covenant of obedience** between the believer and God, made possible by grace and sustained by faith. It is the means by which stored revelation (kerasin) is drawn upward to meet the ignition of the Holy Spirit.

Function of the Wick (Covenant Obedience):

- **Draws the Fuel:**
  Just as a physical wick draws oil upward, covenant obedience draws the revealed Word (present truth) from the mind into the heart, from belief into lived reality. Without obedience, the fuel remains in the reservoir—unused and unlit.
- **Made of Resilient Faith:**
  The wick is not a one-time commitment, but a woven, ongoing submission. It withstands the burning because it is continually fed by trust in God's Word. This is "resilient faith"—faith that obeys even when tested by flame.
- **Transmits Fuel to Flame:**
  The wick does not *become* the flame, but it makes the fuel accessible to it. In the same way, obedience does not *become* God's life in us, but it allows His Word to be lived out through us—**"Word made flesh"** in daily action.

The Covenant Relationship:
Obedience is not legalism; it is the **covenant response to grace**. In the lamp metaphor:

1. **Grace provides the fuel (kerasin)**—the revealed Word.
2. **Faith responds with obedience (the wick)**—the means of drawing that grace into experience.

Ministry Website: End Time Gospel Church
Direct Messaging & Coordination: WhatsApp Command
Official Comm Channel: Tik Tok
Official Comm Channel: Facebook Channel
Official Comm Channel: YouTube Channel
Official Comm Channel: Instagram

3. **The Holy Spirit ignites it**—and the result is **living worship**, a burning testimony.

Without the Wick:

- Fuel remains stagnant.
- No flame can be sustained, even with a spark.
- The lamp is functionally dead—a vessel with potential but no light.

Summary:
Covenant obedience is the **vital connective tissue** between God's stored truth and His manifested life in the believer. It is the "yes" of the heart that turns revelation into manifestation—**the wick that makes combustion possible**.

The Complete Combustion Cycle (Integrated View):

1. **Fuel (Truth)** → The End-Time Gospel (present truth, kerasin)
2. **Wick (Obedience)** → Covenant obedience, the living faith-response
3. **Ignition (Spirit)** → The Holy Spirit as Firemaster
4. **Flame (Worship)** → Word made flesh, a life burning in spirit and truth
5. **Light (Revelation Manifested)** → The will of God made visible through the saint

This is the **divine chemistry of true worship**—a life ignited, sustained, and shining by God's design.

Diagram below: Synthesizes the full lamp metaphor

Key to the Components:

1. **Head: Jesus Christ** – The source of life and the channel of God's will (the Light). He is the head of the Body.
2. **Body of Christ** – The collective of believers. A believer is only a functional lamp when connected to this Body. Separation is spiritual death.
3. **Fuel (Kerasin)** – **"In Truth."** The stored, revealed Word of God for the dispensation (e.g., the End-Time Gospel). It is the specific, correct spiritual fuel for the time.
4. **Wick (Covenant Obedience)** – The resilient faith and active submission of the believer. It draws the fuel of truth upward from intellectual assent into the heart, making it available for ignition.
5. **Ignition (Firemaster)** – **"In Spirit."** The Holy Spirit, who provides the initial spark of revelation and continuously regulates the flame, ensuring sustained combustion as long as He is not quenched.

6. **Flame (Living Worship)** – The result of combustion: an obedient life where the Word becomes flesh. This is the **"Word made flesh"** in the saint—the actualization of truth through action.
7. **Light & Heat** – The visible output of the flame: **Light** is the manifested will of God (revelation shown through a life), and **Heat** is the purifying power and testimony of God's presence.

Ministry Website: End Time Gospel Church
Direct Messaging & Coordination: WhatsApp Command
Official Comm Channel: Tik Tok
Official Comm Channel: Facebook Channel
Official Comm Channel: YouTube Channel
Official Comm Channel: Instagram

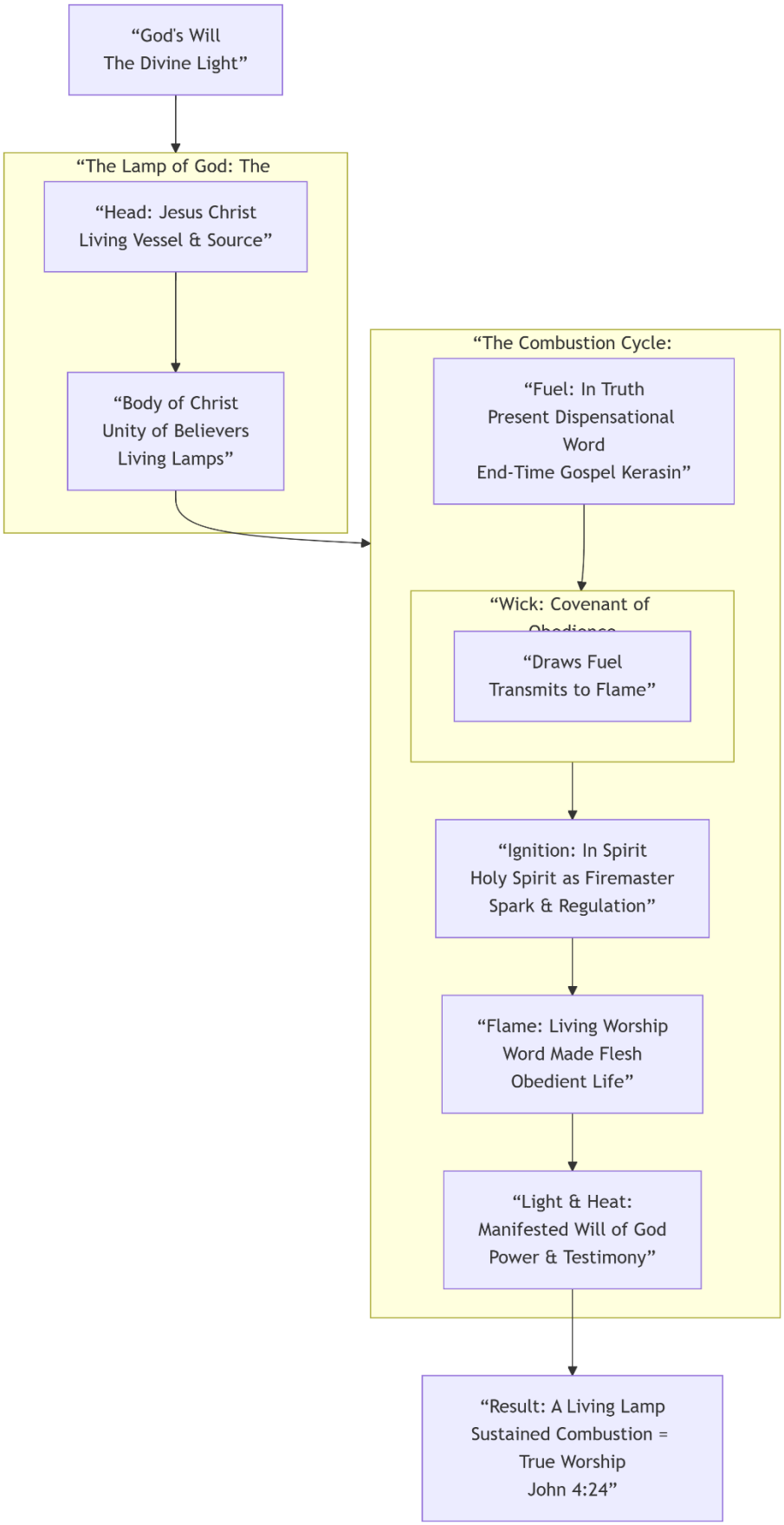

: Facebook Channel
: YouTube Channel
: Instagram

Cycle Summary:

1. The **Body of Christ**, under its **Head**, receives the **Light** of God's will.
2. **Worship in Truth** provides the specific **Fuel (Kerasin)** for the age.
3. **Worship in Spirit** provides the **Ignition (Holy Spirit)**.
4. The **Wick (Covenant Obedience)** actively draws the fuel to the point of ignition.
5. This sustained combustion produces the **Flame (Life of Obedience)**.
6. The Flame yields **Light & Heat (Manifested Will of God)**.
7. The result is a **Living Lamp**—a believer in true, sustained worship.

The Process in Summary:

True worship (**John 4:24**) is a sustained spiritual combustion. The **Holy Spirit (In Spirit)** ignites and regulates the **present truth of God's Word (In Truth)**, which is drawn up by the **wick of covenant obedience**. This process creates a **flame of lived obedience**, producing the **Light of God's manifested will**—making the believer a **Living Lamp** in the Body of Christ.

Conclusion: The Living Lamp

A believer becomes a functional **Lamp of God** only when all components are present and integrated within the Body of Christ. True worship is not an event but a **state of sustained spiritual combustion**—where the Spirit ignites the truth through a heart of obedience, producing a life that shines with the very light of God's will.

Key Takeaway:
To shine, you must be connected to the Body, filled with the correct truth, obedient in faith, and ignited by the Spirit. This is the only worship that pleases God: a life perpetually aflame with His presence.

3.4 The Flame: A Life of Obedience (Word Made Flesh)

Scripture:
"Let your light so shine before men, that they may see your good works and glorify your Father in heaven." (Matthew 5:16)
"Faith without works is dead." (James 2:17)

Explanation in Lamp Theology:
The **Flame** is the visible, living expression of the combustion process. It is not a momentary flicker or

Ministry Website: End Time Gospel Church
Direct Messaging & Coordination: WhatsApp Command
Official Comm Channel: Tik Tok
Official Comm Channel: Facebook Channel
Official Comm Channel: YouTube Channel
Official Comm Channel: Instagram

occasional religious activity, but the **continuous, integrated burning of a life submitted to God's will**—a life where the Word becomes flesh daily. This is the essence of true worship: **obedience made visible**.

Characteristics of the Flame:

1. **Continuous and Sustained**
    - Unlike a flash of emotion or temporary zeal, the flame is maintained by the constant supply of fuel (truth) and oxygen (Spirit).
    - It represents **ongoing obedience**—a life consistently aligned with God's Word, not marked by sporadic "spots" of holiness amid self-will.
2. **Integrates All Components**
    - The flame is the **result** of the wick (obedience) drawing the fuel (truth) and being ignited by the Spirit.
    - It is the **unified output** of the entire combustion system—the **Word made flesh** in the believer.
3. **Produces Light and Heat**
    - **Light** = The testimony of a Christlike life; truth manifested in action.
    - **Heat** = The purifying, convicting, and warming influence of God's presence through the believer.
    - Together, these affect both the bearer and the surrounding darkness.
4. **Evidence of Life**
    - As James states, faith without works is dead—a lamp with fuel and a wick but **no flame** is functionally dead.
    - The flame is the **proof of combustion**—the tangible evidence that the spiritual process is alive and active.

The Flame in the Broader Metaphor:

- **Without the Flame**, there is no light in the lamp, no visible worship, no manifestation of God's will.
- **With the Flame**, the believer becomes a **living witness**—a point of divine illumination in the world, shining forth from the Body of Christ.

SECTION IV: SPIRITUAL DAY & SPIRITUAL NIGHT – THE DISPENSATIONAL CYCLE

Introduction: The Rhythm of Divine Revelation

Human history is not a monotonous march under a static sky. It is a **cosmic drama played out in alternating acts of brilliant noon and profound twilight**, a divine rhythm ordained before time began. The pulse of this rhythm is not the rise and fall of empires, but the **mode and intensity of Christ's revelatory presence** among His creation. To misunderstand this cycle is to mistake the dim glow of a night-light for the noonday sun, to confuse the preservation of truth with the piercing invasion of it.

This section unveils the grand temporal architecture of God's dealings with man: the succession of **Spiritual Day** and **Spiritual Night**. These are not metaphors for good times and bad times, but precise theological conditions defining humanity's capacity to perceive, receive, and embody the living will of God. The transition from one to the other is the most consequential event in any age, for it changes the very nature of faith, worship, and warfare. We have been living in the long twilight of a passing Night. But now, the horizon is cracking with the first violent, glorious streaks of the ultimate **Dawn**.

IV.1 The Two Modes of Illumination: Direct Sunlight and Reflected Lamplight

Spiritual Day: The Era of Direct Solar Reign

A Spiritual Day dawns when **Christ the Sun of Righteousness** (Malachi 4:2) ceases to be a subject of prophecy or a memory of past visitation and becomes the **overwhelming, immediate, and defining atmospheric reality** for His people. This is not an increase in religious activity; it is a change in spiritual physics. The veil is torn not just in the temple, but in the heavens.

In a Spiritual Day:

- **His Glory is Unfiltered:** The light does not come through a mediated lens. It shines **directly**. "For God, who said, 'Let light shine out of darkness,' has shone in our hearts to give **the light of the knowledge of the glory of God in the face of Jesus Christ**" (2 Corinthians 4:6). The "face" is visible, not veiled. The knowledge is of His **glory**, not just His laws.
- **The Worshippers Become Rays:** The relationship transcends servant-master or student-teacher. The believers are **grafted into Him as members of His Body**. They are not just *holding* light (like a lamp); they are **constituted of light**, as rays are inseparable from the sun. Their life is an extension of His life, their will a conduit of His will. "I am the vine; you are the branches" (John 15:5) is a Day-reality. They carry light **without intermediary**, for they are in organic union with the Source.
- **The Will of God is Manifest, Not Inferred:** Truth is not a puzzle to be solved from ancient texts, but a **current, active, and manifesting force**. It is "**present truth**" (2 Peter 1:12). Direction comes not only by studying maps, but by the **real-time navigation of the indwelling Spirit**. The will of God is performed as naturally as a body obeys the head, because it is.
- **The Archetypal Days:** The **Pentecostal Dawn** (Acts 2) was such a Day—the resurrected Christ poured out His Spirit, and the Church was born as His incarnate witness on earth. We now stand at the threshold of the **Consummation Age**, the final and greatest Spiritual Day, where this same Light returns not just in Spirit, but in judicial fullness to establish His uncontested reign.

Thus, a Spiritual Day is characterized by **direct exposure, organic union, manifest power, and judicial clarity.** It is the "**fulness of time**" (Galatians 4:4) for that particular administration of God's purpose. It is when Heaven's blueprint is not just held in the hand, but projected in vivid detail upon the canvas of earth by the Sun Himself.

Spiritual Night

Spiritual Night is a dispensational era decreed by God wherein the direct, unmediated glory of His presence is **strategically veiled**. The Sun of Righteousness—Jesus Christ, the uncreated Light—does not vanish, but withdraws, as it were, into **"another room"** of the Father's house.

In this sovereignly appointed darkness, illumination is not absent, but **mediated**. God provides a **Lampstand**: a prophetic vessel—a Moses, an Elijah, a Messenger—commissioned to bear the flame. The light they carry is the true, revealed will of God for that age, but it is **filtered through a human agent and localized** to a specific community and covenant form. The overwhelming, face-to-face brilliance of the Divine Sun is tempered into a portable, manageable glow.

Thus, during a Spiritual Night:

- **Glory is Hidden:** The carrier of the lamp is cloaked. Their authority is prophetic, not imperial; their glory is in their message, not their person. The world sees the illuminated text, the law, the recited revelation—not the blinding person of the Speaker.
- **Visibility is Limited:** Perception is constrained to the circle of the lamp's light. Deep mysteries remain shadowed; the full counsel of God is not yet manifest. The world sees **a religion**, a system, a moral code—a lamp's glow against the darkness—not the dawning Sun that will swallow every lesser light.
- **Saints are Lamps, Not Sunbeams:** The faithful in such an era are rightly called "the light of the world" (Matthew 5:14), but their light is **borrowed and contained**. They are lamps holding a dispensed fuel—the specific, covenantal truth of their night. They shine as witnesses to the light they carry, but they do not yet shine *as* the unveiled, generative radiance of the Day. Their illumination is real, but derivative; their righteousness is real, but preparatory.

A Spiritual Night is therefore a season of preserved truth, guided movement, and real relationship with God—but a relationship conducted through an appointed intermediary, under a reflected light, awaiting the trumpet blast of Dawn. To mistake the Lampstand for the Sun, or the Night for eternal reality, is to fall into the fatal error of Spiritual Anachronism. The lamp is given for the journey through the darkness, not for eternal habitation. When the Morning Star appears and the Horizon glows, the faithful lamp must be set down, its fuel exhausted, as its bearer turns to face the rising Sun.

IV.2 The Anatomy of a Spiritual Night: Limited Visibility and the Prophetic Lamp

A Spiritual Night is not a curse, but a divine construct—a sovereignly engineered condition of spiritual optics. Its defining characteristic is **constrained perception**. As Paul diagnosed the condition of even the most devout prior to the fullness of Christ: *"For now we see in a mirror dimly…"* (1 Corinthians 13:12). In

the Night, the soul gazes not upon the face of God, but at a **reflection**—a true but mediated image, obscured by the inevitable haze of prophetic mediation and covenantal distance.

This optical limit shapes every facet of religious life:

- **Truth is Propositional, Not Fully Relational:** Revelation arrives as **data to be obeyed**, not as a presence to be embraced. It is a *logos*—a word, a law, a recited text—that speaks *about* God, His will, and His nature. Relationship with the Divine is maintained through **correct interaction with the given proposition**: study, debate, legal application, and ritual observance. The intimate, unmediated "knowing" of a child with a parent is veiled.
- **Worship is Anchored in Testimony and Memory:** The community does not worship from within the manifest, consuming fire of a present glory. It worships **from a distance**, fueled by the **testimony of a past encounter** (the last sunrise, the prophetic commissioning of their lamp) and the **memory of a promised dawn**. Their songs recount what God *has said* and *has done*; their hope is fixed on what He *will do*. The vibrant, direct "knowing" of a spouse is replaced by the cherished letters and portraits from the Beloved, who is away at war.
- **The Active Mode is Preservation, Not Conquest:** The primary religious energy is not directed outward in transformative dominion, but inward and backward in **custodial protection**. The mission is to **guard the deposit**, **teach the statutes**, **keep the law pure**, and **maintain the line** against corruption and assimilation. It is a defensive, holding action—a faithful guarding of the sacred fire through the long darkness, ensuring the lamp does not go out.
- **The Unifying Thread: Indirect Connection to the One Light:** Across all Night-dispensations—the Law of Moses, the line of the Prophets, the preserved monotheism of the Quranic era—runs a single, crucial thread: their light is **borrowed, reflected, and derivative**. They do not generate light; they **transmit** it. They are moons to a hidden sun. Their truth, however pristine and powerful, is a **truth that points**—a complex system of shadows, prophecies, laws, and rituals whose ultimate meaning and substance is found in **Jesus Christ, the one true Light**. They preserve the space for Him, sketch His silhouette, and guard the knowledge of the One God whom He reveals. They are the faithful custodians of the puzzle pieces, awaiting the day when the final piece—the risen Christ in full revelation—will be placed, making the entire, glorious picture clear.

Thus, the Night is a season of **faithful stewardship under limitation**. It is the school of obedience before the revelation of intimacy. But to cling to its forms, its indirectness, and its custodial posture after the Dawn has broken is to choose the portrait over the person, the map over the territory, and the guardian's post over the welcome into the King's own table.

IV.3 The Dawn of a Spiritual Day: Direct Exposure and Corporate Embodiment

The transition from Night to Day is not a gradual brightening. It is a **cosmic ignition event**—a violent, glorious rupture in the spiritual atmosphere.

The Trigger: Dispensational Ignition.
A new **Cherub-Messenger**—a living embodiment of one face of the throne's government—arrives. He does not come with mere reform or commentary. He bears **new Fuel**: a fresh, definitive, and consummating revelation of Jesus Christ, calibrated for the hour. This Fuel is the **specific doctrinal truth** that answers the accumulated cries and unresolved prophecies of the passing night.

At the appointed moment, the **Holy Spirit—the divine Firemaster**—ignites this Fuel in the vessel of the Messenger. This ignition is the **first flash of the new sunrise**. It is the "burning bush" moment that cannot be ignored, the thunder on Sinai that rewrites the terms of engagement. The long-held lamp of the previous night is suddenly ablaze with a new, more potent flame.

The Consuming Ascent of the Sun.
The Messenger, as the **heraldic Lamp**, does not become the sun. His entire purpose is to **announce, embody, and then be consumed by** the rising glory he proclaims. As the true Sun—the full revelation of Christ for the age—begins to crest the horizon, its sheer brilliance **swallows the lamp's distinct flame**. The Messenger's glory fades into the background, his voice absorbed into the Roar of the Lion. He is the **morning star**, visible only until the Sun itself appears (2 Peter 1:19). To cling to the lamp after sunrise is to be left squinting at a candle in a floodlit noon.

The Metamorphosis of the People: From Carriers to Rays.
This is the seismic shift in identity. In the Night, the people were **lamp-carriers**—responsible for holding, protecting, and displaying the borrowed light entrusted to them. In the Dawn, they undergo a **metaphysical transfiguration**. They are no longer mere vessels *containing* light; they become **organic rays of the Light Himself**.

They transition:

- **From Preservation to Participation:** No longer guarding a deposit, but **being the manifestation**.
- **From Learning to Knowing:** Truth is no longer a proposition to study, but a Person to **indwell and be indwelt by**.
- **From Ritual to Reality:** Worship is no longer a memorial act pointing to an absent Lord, but the **continuous, cellular activity** of a Body in direct, neurological connection with its Head.

The Will of God: From Taught to Performed.
In the Day, the will of God is not primarily a **text to be interpreted**, but a **life to be lived—collectively**. It is **incarnated and performed by a Body in direct, unmediated union with its Head**, Jesus Christ. Obedience ceases to be compliance with an external code and becomes the **spontaneous, coordinated expression of a shared divine nature**. The law is not written on stone, but on hearts; the commandment is not heard from a prophet, but breathed out from the indwelling Spirit.

Thus, the Dawn of a Spiritual Day is the **end of religion as custodianship and the beginning of existence as embodiment.** The faithful are not looking at the light, holding the light, or pointing to the light. **They are, together, the visible eruption of the light of Christ on earth**, a corporate City on a Hill that cannot be hidden because it *is* the rising Sun illuminating the landscape of a new creation.

Ministry Website: End Time Gospel Church
Direct Messaging & Coordination: WhatsApp Command
Official Comm Channel: Tik Tok
Official Comm Channel: Facebook Channel
Official Comm Channel: YouTube Channel
Official Comm Channel: Instagram

IV.4 The Current Hour: The Supernal Day of the Consummation

The Diagnosis of the Hour: Noon Has Struck.

We do not stand in twilight. We do not inch toward a hesitant dawn. We have been thrust, irrevocably, into the **supernal apex of cosmic history—the final, greatest Spiritual Day.** The long procession of evenings and mornings has reached its terminus. The End-Time Gospel is not a better lamp; it is the **pure, unfiltered, consuming sunrise** of the Sun of Righteousness Himself. The shadows are not lengthening; they are being vaporized.

The Herald and the Light: A Critical Distinction.

The Lion-Cherub, the final Messenger, is **not the light.** He is the trumpet blast that shatters the last hour of night, the voice that cries, "**Behold, your God!**" He is the herald of the dawn, whose entire commission is to announce the Sun's arrival and then step aside, his form dissolving in the very glory he proclaimed. To fixate on the herald is to miss the sunrise. To debate the trumpet is to go deaf to the roar of the King it announces.

The Call: From Curators to Conduits.

Our summons in this hour is **not to curate lamps.** It is not to polish the relics of past dispensations, to compare wicks, or to defend the aesthetics of moonlight. Our call is to **stand as exposed, militant rays.**

We are to position ourselves as **prismatic conduits** of the direct, judicial light now flooding the earth—allowing the unmediated brilliance of the Sun of Righteousness to pour through our lives, our words, and our corporate identity into every entrenched dark corner, every ideological stronghold, every privatized shame. We are not holding light; we **are being light,** with the searing, clarifying, and sterilizing intensity of the sun at its zenith.

The Nature of the Conflict: Why the War is Total.

This explains the unprecedented ferocity of the warfare. **The Night hates the Dawn.** The regime of shadows, moonlit deceptions, and comfortable half-truths does not negotiate with the sunrise; it mobilizes every resource to discredit it, block it, and snuff it out. The conflict is not over territory but over **the very nature of reality.** Will it be governed by the direct, demanding, holy light of the Sun, or by the manageable, negotiated gloom of the night?

The Mandate of the Ray: No Negotiation, Only Consummation.

Therefore, **sunrays do not negotiate with darkness.** They do not parley with moonlight. They **consume.** They establish the uncontested supremacy of the source from which they stream. The time for dialogue with obsolete covenants, demonic doctrines, and religious nostalgia is **over.** The Roar of the Lion is not an opening bid in a debate; it is the **judicial decree marking territory.** It is the frequency that drains the spiritual energy from every opposing force, dissolving the knees of rebellion

until every entity—willingly or by force—bows, and every tongue is seized to confess the Lordship of Jesus Christ.

The Prophetic Fulfillment: The Foundation of the Age to Come.

This is the moment prophecies strained to describe: the **global, corporate mourning** for the pierced one, the universal acknowledgment that launches the Millennial Sabbath. The End-Time Gospel is the **foundational doctrine for this last dispensation**—the very plumb line that will structure reality from this moment, through the thousand-year reign, and up to the Great White Throne Judgment.

The Summons:

Stand as a ray.
Burn as a conduit.
Roar as a herald.
The Night is sentenced. The Sun is here. Let the earth be lit.

SECTION V: THE ULTIMATE IMPLICATION – THE PROPHET AMONG YOU

Introduction: The Non-Negotiable Sign of a New Day

A change in season is not announced by a slight shift in temperature. It is declared by an **unmistakable, sovereign sign**: the first crack of thunder in a spring storm, the first hard frost that kills the harvest, the specific bird that returns only when winter is broken.

In the economy of God, the transition from Spiritual Night to Spiritual Day is no different. It is not a gradual consensus or a democratic reformation. It is a **divine intervention**, executed with forensic precision. A true Spiritual Day is always, without exception, **initiated and defined by a God-sent Prophet** who delivers the specific, catalytic "Fuel" for that age. He is the **heraldic sign** that the previous season is eternally terminated and a new covenant reality has begun.

Therefore, the ultimate implication of a new Dawn is not a general feeling of revival or a new theological idea. It is a **person with a message**, standing in your midst with the authority of the throne. To accept him is to step into the Day. To scrutinize, debate, or reject him is not an act of prudence; it is the **active choice to remain in the Night**, clinging to a finished dispensation while the sunrise blazes behind you. The Prophet is the living plumb line. Your response to him is the judgment you choose for yourself.

V.1 The Prophet as the Divinely-Appointed Wick-Igniter

The Prophet of a new Day is not a celebrity, a philosopher, or a charismatic leader. He is the **"Cherub" of his dispensation**—a living embodiment of one face of God's throne-government, commissioned as the administrative conduit between Heaven's court and Earth's battlefield.

His primary role is **functional and catalytic**:

Ministry Website: End Time Gospel Church
Direct Messaging & Coordination: WhatsApp Command
Official Comm Channel: Tik Tok
Official Comm Channel: Facebook Channel
Official Comm Channel: YouTube Channel
Official Comm Channel: Instagram

- **He is not the Fuel.** The Fuel is the pure, revelatory doctrine of Christ for the age—the specific truth that answers the unresolved cry of the previous night.
- **He is not the Flame.** The Flame is the life of obedience and worship that ignites in the hearts of the saints.
- **He is the God-appointed Wick-Igniter.**

As the Wick-Igniter, his sole purpose is to **bring the specific Fuel from the throne and, through his authorized proclamation, position it so the Holy Spirit can set it ablaze.** He is the human instrument through which the divine Firemaster strikes the spark. His message—the End-Time Gospel—is the **kerasin** poured out. His faithful declaration is the **friable, receptive material** that makes ignition possible.

Thus, the Prophet is the **proof of dawn.** His arrival and his unignorable message are the factual evidence that God has moved. Before a single heart is fully aflame, before the corporate Body shines as the sun, the Igniter stands as the **guarantee** that the new Day is not a metaphor, but a historical event in motion. To demand a different sign, to wait for a more comfortable messenger, or to seek ignition without the ordained Igniter is to stand in a downpour waiting for a different kind of wet. The sign is given. The Fuel is here. The Igniter is speaking. The only remaining variable is what you will do with the Fire now offered.

V.2 The Crisis of Recognition: Receiving or Rejecting the Dawn

The universe holds its breath at this fulcrum point. The tectonic plates of heaven and earth grind against one another along a single fault line: **recognition.**

God Himself framed the ultimate covenant ultimatum through Moses, a prophecy that echoes across every dispensation: *"I will raise up for them a prophet like you from among their brothers. And I will put my words in his mouth... And whoever will not listen to my words that he shall speak in my name, I myself will require it of him."* (Deuteronomy 18:18-19).

This is not a suggestion. It is the **constitutional law of spiritual transition.** When the Night ends and the Day begins, God does not send a committee, publish a treatise, or host a summit. He **raises up a Prophet.** He invests that Prophet with His own words—the precise, dispensational "Fuel" for the new age. And then He attaches an eternal sanction: to ignore or reject this Prophet is to reject God Himself, and God **"will require it."** The accountability is personal, direct, and inescapable.

Therefore, the crisis before us is not intellectual or doctrinal in the abstract. It is **covenantal and existential.** To reject the End-Time Messenger is not merely to disagree with a man's interpretation or to critique his methods. It is to commit the ultimate act of **dispensational rebellion.**

You are not rejecting a personality; you are rejecting the new Day he announces.
You are not critiquing a sermon; you are spurning the very sunlight breaking over the horizon.

Your rejection is a declaration, spoken or unspoken: ***"We prefer the dim, manageable lamplight of our tradition to the terrifying, all-exposing sunlight of Your present truth. We choose the curated shadows of yesterday's revelation over the unmediated brilliance of Your 'I AM' speaking now."***

This choice is not neutral. It carries the weight of the divine "I will require it." To cling to the Quranic moon, the Trinitarian creed, or any past form after the Sun has been proclaimed is to place yourself under a curse—the curse of choosing the *copy* when the *Original* stands before you, of saluting the *portrait* while pushing away the returning *King*.

The crisis is immediate. The Prophet is among you. The words of God are in his mouth. The dawn is not a theory; it is a fact. Your response is your verdict. Will you step into the Day, or will God require it of you?

V.3 The Unity of the Lamp and the Rays: One Body, One Light

The architecture of the new Day demolishes all religious hierarchy and forges a new, terrifying unity. The Prophet and the people are not cast in separate categories—the enlightened guru and the ignorant devotees, the mediator and the mediated. That is the broken model of the Night, where a lampstand illuminates a separate circle of lamp-carriers.

In the Dawn, a **metaphysical fusion** occurs. The Prophet, as the **commissioned Lampstand**, does not shine *for* a separate people. He becomes the **first, blazing ray**—the initial, perfect line of light drawn directly from the rising Sun. His life, message, and obedience are the **divine pattern of alignment**, the living proof of what it means to be a conduit of this specific, judicial light.

Thus, his role is not to be the sole source, but the **primal exemplar and the functional ignition point**. As the Body of believers **hears the revealed Fuel from his mouth and obeys it**, they do not merely follow a man. They **align themselves with the same trajectory of light he embodies.** They are not looking *at* the lampstand; they are being grafted into the **same radiant emission.**

The result is a glorious, corporate singularity:

- **One Light:** Jesus Christ, the Sun of Righteousness—the sole source and substance of all illumination.
- **One Ignition Point:** The Holy Spirit, moving sovereignly upon and through the ordained Messenger, setting the Fuel ablaze as the inaugural flame of the age.
- **One Corporate Manifestation: Zion shining.** Not a collection of individual lamps, but a unified City on a Hill—a single, massive, prismatic body refracting the one Light into a glorious spectrum of gifts, functions, and testimonies, yet all emanating from the same source, directed by the same Head, and animated by the same Spirit.

Therefore, to separate yourself from the Messenger is not to choose a different path to the same light. It is to **step out of the beam.** It is to willfully misalign your prism, guaranteeing that the pure light of Christ cannot flow through you in the ordained, corporate frequency for this hour. Unity with him is not hero-worship; it is **optical necessity.** To be a ray in this Dawn, you must be in the same beam ignited at the throne. There is no other ignition point. There is no other Beam. There is only Zion, unified and blazing, or the outer darkness of those who preferred their own candle to the Sun.

Ministry Website: End Time Gospel Church
Direct Messaging & Coordination: WhatsApp Command
Official Comm Channel: Tik Tok
Official Comm Channel: Facebook Channel
Official Comm Channel: YouTube Channel
Official Comm Channel: Instagram

CONCLUSION: THE CITY OF ZION NEEDS EVERY LAMP LIT—NO, EVERY RAY AGLAZE

The metaphor has evolved because the age has turned. We are no longer a city of individual lamps—each a self-contained vessel, each responsible for its own small flame, each struggling to guard its own portion of oil in the long night. That was the custodial task of the wilderness: to keep wicks trimmed and vessels clean, to preserve a flickering testimony against the encroaching dark.

But the Dawn has broken. The Night is terminated.

We are now **the City of the New Jerusalem, whose "lamp is the Lamb."** (Revelation 21:23). The Light is no longer an external commodity we store; it is the **pervasive, constitutive element of our being.** We do not *hold* light; we are **saturated by it, built from it, animated as its living medium.** Our calling is no longer maintenance. It is **total exposure and total conduction.**

Therefore, let every saint confront the seismic shift in their identity:

You are not a lamp-bearer. You are a ray.

Your function is not to store, but to **transmit.** You are a living filament in a cosmic circuit, designed to channel the unimpeded, judicial light of the Head directly into the darkest, most contested territory of this age. Your **union with Christ is your luminescence.** Your **alignment with the End-Time Gospel is the purity of your frequency**—any static of doubt, tradition, or rebellion distorts the signal. Your **obedience is the unbroken circuit of power**—the moment you disconnect, the light in you is not dimmed; it is nullified.

The Night is over. The Sun is up.

Stop hiding behind the **lampshades of yesterday's doctrines**—the comforting, filtered glow of a past twilight that can no longer sustain life, let alone conquer darkness. Step out of the **house of old lamplight**—the religious structures built for a season that has passed. They are not sanctuaries; they are tombs.

Stand exposed.
Be a ray.
Conduct the Light.
Burn the darkness away.

For Zion to be Zion—for the City of God to shine with the glory that drives out every shadow and draws the nations to its splendor—**every member must be a faithful, unobstructed ray of the Sun of Righteousness.** There are no backup lamps. There is only the Lamb, and the City He illuminates through us.

The flame we seek is not something we strain to produce. It is the **inevitable byproduct of a sanctified position.** It is what blazes forth when we are in right relationship with the Head, vitally connected to the Body, fueled by the present truth of our age, obedient in covenant faith, and ignited by the Firemaster,

the Holy Spirit. This flame is **the life of obedience**—the only life that is truly alive, and the only worship that is, at last, in Spirit and in Truth.

Now go. The circuit is live. The City is waiting. Shine.

CHAPTER 14: THE SHEPHERD, THE SHEEP, AND THE GOATS: DISCERNING THE TRUE SHEPHERD STAFF

The world is not merely in a passing spiritual night—it is in a **crisis of counterfeit shepherds**. As the true Lamp of God is being revealed anew in this End-Time Dawn, a parallel and perilous spectacle unfolds: the rise of millions of self-appointed guides, religious entrepreneurs, and pulpit impersonators who trade in the spiritual vomit of Babylon. They build ministries on the dead oil of past ages, peddling shadows as substance and shackling souls with shepherd staffs forged in hell.

But the House of God is not a vocational marketplace. You cannot buy a scooter and a toolbox, hang a shingle, and declare yourself a plumber of souls. This is the sacred, living architecture of eternity, governed by systems established by the **Creator, Savior, and Great Shepherd**. He is not desperate. He is not weak. He does not improvise. He appoints, He anoints, and He alone ordains the channels of His light.

To presume to shepherd without first being shepherded—to grasp a staff you were never given—is not ambition; it is **cosmic rebellion**. It is the ultimate spiritual fraud: locking the hungry in prisons of false religion while claiming to be holding keys to the Kingdom you yourself have never entered. This section is a divine verdict on the impersonators and a lifeline to the sincere: the unbreakable law of the Lamb, the mark of the true sheep, and the consuming fire that awaits every false staff.

Here, we discern not by title or talent, but by **alignment with the Shepherd's staff of God—the present, revealed will that alone separates the lambs from the goats, the shepherds from the wolves.**

5.1 The Divine Order: The Great Shepherd and the Lamb

At the heart of all true spiritual authority lies a **sacred, non-negotiable order**—a divine sequence established in eternity and manifested in Christ. To misunderstand this order is to corrupt the very foundation of ministry and replace shepherding with spiritual tyranny.

Salvation flows from the Father—the Great Shepherd—who shepherds *even our Lord Jesus Christ Himself*. This is the master key to understanding all biblical leadership.

The Critical Distinction: Christ as Lamb to God

- **To the Father**, Christ is—and eternally remains—**the Lamb**. He is the *obedient Son*, submitted to the Shepherd's staff of the Father's will. Every step of His earthly ministry, every word He spoke, every act of redemption was in perfect alignment with the staff of divine instruction extended from Heaven.
- **To us**, Christ is **not a lamb**—He is **the Shepherd**, the Door, the Guardian of our souls. But His shepherding authority over us is **directly derived from** and **conditioned upon** His own submission *as a Lamb* to the Father.

This means:
Christ's right to shepherd us was earned in His willingness to be shepherded.

He did not come as a freelance savior with His own agenda. He came as the *sent One*, whose meat was to do the will of Him that sent Him (John 4:34). The "Shepherd's staff" He followed was the **revealed will of the Father**—the living Word, the timely command, the dispensational directive for His earthly mission.

The Sacred Sequence: From Lamb to Shepherd

This establishes the unbreakable pattern for **all** who would claim spiritual authority:

1. **Submission to the Shepherd's Staff (The Lamb Stage)**
   This is the season of **receiving, obeying, and being shaped**. It is the "hidden years," the wilderness of preparation, the Gethsemane of surrender. Here, the aspiring leader does not lead—he **follows**. He does not speak—he **listens**. He does not wield a staff—he **bows under it**. This is where identity is forged: not as "one who is followed," but as "one who follows."

2. **Authority to Shepherd Others (The Shepherd Stage)**
   Authority in the Kingdom is **delegated, not seized**. It is granted by the Head *only to those who have first proven themselves as members of the Body*—faithful lambs under the Great Shepherd's staff. This authority is never autonomous; it is an extension of the Head's own shepherding, a stewardship of the **same revealed will** that the leader himself once received and obeyed.

The Eternal Principle: No Lamb, No Shepherd

He who is not first a lamb can never be a true shepherd.

This principle consumes the illusion of self-appointed ministry. You cannot bypass the **Lamb stage**. You cannot anoint yourself. You cannot graduate from the school of obedience without first being enrolled in it by God.

- If you have not been **broken under the staff of God's present-word revelation** for your life, you have nothing to feed the sheep except your own ideas—spiritual poison.
- If you have not learned to **hear the Father's voice for yourself**, you cannot possibly recognize it for others. You will lead them with the echo of your own ambition, not with the *Rhema* of Heaven.
- If you have not **walked as a sheep in the flock**—submitted, correctable, interdependent—you will not understand the nature, need, or scent of the sheep you presume to lead. You will be a hireling, a stranger, a wolf.

In this End-Time Dawn, the Shepherd's staff of God is being visibly extended once more through the revealed End-Time Gospel. Those who would be true shepherds in this hour must first be found **as lambs beneath that staff**—obedient, aligned, and fully submitted to the fresh present truth. Any other starting point is not merely error; it is **spiritual fraud**, a foundational rebellion against the divine order modeled by Christ Himself.

Ministry Website: End Time Gospel Church
Direct Messaging & Coordination: WhatsApp Command
Official Comm Channel: Tik Tok
Official Comm Channel: Facebook Channel
Official Comm Channel: YouTube Channel
Official Comm Channel: Instagram

The Great Shepherd is recruiting no rebels. He is commissioning only those who have first learned to kneel.

5.2 The True Shepherd: A Dispensational Conduit of Truth

A true shepherd is not an innovator, a motivator, or a spiritual celebrity. He is a **conduit**—a chosen vessel through which the living water of God's present truth flows to a thirsty generation. His role is not to create light, but to faithfully carry the flame that has been kindled at the altar of Heaven. He is a **steward of the mysteries of God**, and his sole mandate is to dispense the *manna* that has been gathered fresh for the day.

The Shepherd's Staff: The Revealed Will of God for the Day

The shepherd does not wield his own rod. He carries the **Shepherd's Staff of God**—the specific, revealed, dispensational word for the age. This is not general biblical literacy or theological proficiency. It is the **now-speaking Rhema**, the *kerasín* for the lamp, the truth that is alive and active for *this* hour.

- **In Moses' day,** the staff was the Law and the testimony of the coming Prophet.
- **In Christ's day,** the staff was the Gospel of the Kingdom: "Repent, for the Kingdom of Heaven is at hand."
- **In this End-Time Dawn,** the staff is the **End-Time Gospel**—the unveiled message of the hour that calls the Bride out of Babylon, restores the original faith, and prepares the saints for the imminent return of Christ.

This staff is **not optional equipment**. It is the **only tool** that can guide, correct, protect, and gather the true sheep. Without it, a man may posture, preach, and perform—but he is not shepherding; he is wandering.

The False Shepherd's Staff: Doctrine From Hell

In stark contrast stands the **counterfeit staff**—every doctrine, tradition, and revelation that does not originate from the Throne of God. This staff may be polished with eloquence, decorated with miracles, or reinforced by tradition, but its source is infernal. It is:

- **Human Tradition:** The accumulated dogmas of denominations, the "we've always done it this way" of religious systems.
- **Carnal Philosophy:** Truth filtered through human reason, culture, or intellectual pride, stripped of its supernatural essence.
- **Demonic Inspiration:** Direct revelations from lying spirits, disguised as angelic visitations, prophetic utterances, or "new truths" that subtly distort the nature of Christ, salvation, or the Church.

This false staff does not guide—it **misguides**. It does not feed—it **poisons**. It does not gather—it **scatters**. Those who carry it are not shepherds; they are **agents of chaos**, however sincere they may appear.

The Golden Rule: Shepherd or Wolf?

The litmus test of true spiritual authority is disarmingly simple, yet eternally decisive:

When you say you want to be a shepherd, are you a sheep yourself?

This question pierces through titles, degrees, crowd sizes, and spiritual gifts. It asks one thing: **Do you hold the relevant dispensational doctrine of faith for your day?** Have you personally submitted to the present truth God is speaking? Are you living as an obedient lamb under the Great Shepherd's staff *right now*?

- **If YES,** you are qualified to lead others along the path you yourself are walking. You can extend the staff that has corrected you, share the truth that has freed you, and guide with the authority of firsthand submission.
- **If NO,** you are disqualified, regardless of your passion, charisma, or biblical knowledge. You are a **wolf**—an outsider, a predator operating on alien principles. A wolf cannot shepherd; it can only **scatter and devour**. It may wear wool, but its nature is to tear, not to tend.

The Conduit's Responsibility

To be a conduit is to embrace a solemn responsibility: **you do not own the water; you merely channel it.** Your voice is to echo Heaven's voice. Your message is to mirror the Throne's mandate. Your authority lasts only as long as your alignment does. The moment you begin to improvise, personalize, or capitalize on the revelation entrusted to you, you cease to be a conduit and become a **contaminant**.

In this End-Time, God is restoring the purity of the conduit. He is silencing the charismatic entrepreneurs and empowering the faithful messengers. The true shepherd in this hour will be recognized not by his platform, but by his **message**—the undiluted, uncompromised, dispensational Word of God for the day.

Carry the true staff, or carry nothing at all. Channel the living water, or step away from the well. There is no third option for those who would stand before the Great Shepherd and give account.

5.3a The Sheep vs. The Goats: Obedience as the Dividing Line

In the economy of God, there is no middle ground, no spiritual ambiguity, and no honorary membership in the flock. From eternity past, a line has been drawn—not by creed, denomination, or religious activity—but by **the nature of response to the Shepherd's voice**. This is the ultimate and final division: between the **sheep** and the **goats**, between those whose nature is to follow and those whose nature is to rebel.

The Spiritual Sheep: Nature of the Obedient

The sheep are not distinguished by their intelligence, strength, or spotless record. They are marked by one irreducible characteristic: **they hear and follow the voice of their Shepherd** (John 10:27).

- **They Walk by Faith in the Present Truth:** Their obedience is not to a historical creed or a generic god, but to the **living, now-speaking Word** for their day. They consume the fresh *manna*, draw the current *kerasín*, and move in step with the **dispensational revelation of God's will**.
- **They Recognize the True Shepherd's Voice:** This discernment is not intellectual; it is **relational and spiritual**. Because they are aligned with the same will of God, the true shepherd's message resonates with the witness of the Spirit within them. They do not follow a personality; they follow the **truth carried in the vessel**.
- **Their Nature is to Follow:** The sheep's instinct is trust, submission, and flock-mindedness. They are correctable, dependent, and communal. They find safety in the fold and direction in the staff. Their life is a testimony of **following**, not pioneering.

The sheep may stumble, but they are known by their **heart orientation**—a continual return to the Shepherd, a continual hunger for His voice, a continual alignment with His present truth.

The Spiritual Goat: Nature of the Rebellious

In the same pasture, under the same sky, exists another creature with a fundamentally contrary nature. The goat may *appear* to belong—it may be religious, knowledgeable, even zealous—but its core disposition is **independence and resistance**.

- **Rebellion Takes Two Forms:**
    1. **Direct Defiance:** Open rejection of the Shepherd's voice and His revealed will.
    2. **Carnal Independence:** Subtler, yet just as deadly—the insistence on self-guided reasoning, tradition over revelation, and personal interpretation over divine alignment. They may acknowledge God, but on **their own terms**.
- **They Are Not in the Will of God for Their Day:** A goat can be doctrinally orthodox yet dispensationally dead. It can uphold the truth of *yesterday* while resisting the truth of *today*. It is religious, but not **aligned**.
- **Their Nature is to Butt, Resist, and Wander:** The goat is stubborn, headstrong, and territorial. It butts against boundaries, resists correction, and wanders in search of its own pasture. It represents the spirit of **autonomy**—the primal sin of "I will."

The Crime of the False Shepherd: Dispensing Poison

False doctrine is not benign error; it is **spiritual poison**. It does not build up; it breaks down. It does not nourish faith; it paralyzes it. It does not lead to life; it administers a slow, sure death to the soul.

To stand before God's flock—hungry, thirsty, and desperate for true bread—and to hand them a stone of tradition, a scorpion of heresy, or a cup of sweet-tasting poison… this is not mere ministry failure. **It is a crime of eternal consequence.** It is spiritual homicide dressed in clerical robes.

This transcends impersonating a police officer. This is **impersonating the office of Christ Himself**—assuming His mantle, distorting His voice, and misrepresenting His heart to those for whom He died. It is a level of insanity that has infernal implications, for its source is not mere human arrogance, but **the spirit of antichrist**, which denies the Father and the Son by substituting a false revelation (1 John 2:22).

The Inevitable Separation

The Shepherd *will* separate the sheep from the goats (Matthew 25:32). The division is not arbitrary; it is the **outworking of a nature already revealed in time**. The choices made in response to the **present-truth staff** of God today are the very evidence that will be presented in eternity.

- **To the Sheep:** "Come, you blessed of my Father… for I was hungry and you gave me food…"—the fruit of an obedient, follower's nature.
- **To the Goats:** "Depart from me, you cursed… for I was hungry and you gave me no food…"—the fruit of a rebellious, independent nature.

And to the false shepherd who misled them? A judgement more severe than Sodom's awaits. For it would be better to have a millstone tied around one's neck than to cause one of these little ones to stumble (Matthew 18:6).

In this End-Time Dawn, the dividing line is being drawn with prophetic clarity by the Shepherd's staff of the End-Time Gospel. Which nature do you possess? The follower's heart that trembles at His word? Or the rebel's will that insists on its own way? Your eternal destination is not being decided in the future; it is being **revealed in the present**, by your response to the voice speaking *now*.

5.3b The Sheep vs. The Goats: Obedience as the Dividing Line

The spiritual division between sheep and goats is not based on ministry, miracles, or personal charisma—but on **the nature of response to the Shepherd's voice**. This division is eternal, absolute, and irreversible. Yet before we can grasp this separation, we must be struck by a foundational truth that shatters all human ambition:

In the eyes of Christ, there is only one Shepherd: the Father.

To imagine that Christ will one day look upon you and see a "shepherd" is a **spiritual delusion of horizon-shattering intensity**. You are a shepherd *only to those whom you guide by the doctrine you hold*. You do not guide Christ. Therefore, *to Him*, you are not a shepherd—you are either a **sheep** or a **goat**. Your identity before the Lamb is not defined by your pulpit, but by your posture.

The Illusion of Ministry vs. The Reality of Nature

A person may function as a vessel—a conduit of doctrine to others. But the *quality* of that vessel is determined by its alignment with God's will:

- **A Vessel of God:** Carries the *now-truth* of the End-Time Gospel—the present revealed will of the Father.
- **A Vessel of Hell:** Carries doctrines of demons—subtle lies that distort the nature of Christ and salvation.
- **A Vessel of Self:** Powered by carnal ambition, synthesizing "truth" through a mind unsubmitted to God's dispensational will.

Even the **End-Time Gospel messenger**—the one entrusted with the purest present truth—is not a shepherd to Christ. He is a **lamb**, striving daily to remain under the Shepherd's staff of the very message he carries. He shepherds others only because he is first shepherded *by Christ through that message*. His authority is derived, delegated, and constantly dependent upon his own obedience.

The Great Disconnect: Zeal Without Alignment

Here is where millions stumble, clutching their ministries like idols:
Christ does not judge you by your zeal to prophesy, the miracles done through you, the tongues you speak, or the crowds that follow "your" ministry.

He judges by **one plumbline**:
Did you do the will of My Father in heaven? (Matthew 7:21–23)

On that day, many will say, "Lord, Lord, did we not prophesy in Your name, and cast out demons, and do many mighty works?"
And He will declare, **"I never knew you; depart from me, you workers of lawlessness."**

What is that lawlessness? It is **activity divorced from alignment**. It is ministry without submission. It is operating in *His name* but not under *His present will*. These are not sheep who stumbled; they are **goats** who performed. Their error was not lack of zeal, but lack of obedience to the *dispensational will of God for their day*.

The Only Nature That Matters: Sheep or Goat

God is not conducting a ministry review. He is performing a **nature inspection**.

- **The Nature of a Sheep:** Like Christ, its life is characterized by **humble obedience** to the revealed will of the Father. It bows. It follows. It trusts. Its life manifests the Lamb-like nature of surrender.
- **The Nature of a Goat:** Like Satan—the chief antichrist—its spirit is marked by **insubordination, independence, and self-will**. It may be religious, sacrificial, and fervent, but it does not bow to the *now-speaking* Shepherd's staff. It may claim to love God, but it loves its own corner, its own ministry, its own legacy more.

No one can outperform Satan in being *antichrist*. All other antichrists derive from him. If you are building "your ministry" in insubordination—divorced from the true, present Shepherd's staff of God—you are not innovating for the Kingdom. **You are manifesting the nature of a goat, and your end is his end.**

The Final Wake-Up Call

This is not about your love for serving God. Emotional spiritual adultery—feeling deeply while disobeying blatantly—is worthless to God. **He seeks obedience, not sacrifice** (1 Samuel 15:22). King Saul learned this eternally when he disobeyed under the guise of offering "better sacrifices." God deposed him. His throne, his legacy, his good intentions—all dust.

Satan is sweet-talking you into the same disaster. He is the master of making ministry feel holy while its root is rebellion. He will help you gather sheep, build a following, and even work signs—all to escort you and your followers into the eternal goat-pen.

The Ark of the Covenant for this day is the End-Time Gospel—the true Shepherd's staff of God. Camp with it. Bow before it. Let it judge you, break you, and realign you. Your only hope of being found a **sheep** on that day is to live as a lamb *today*—submitted, dependent, and obedient to the present, revealed will of the Father.

Put down the cocaine of "my ministry." Sober up.
Christ will never see a shepherd in you.
He will only see what you *are*: a sheep who followed, or a goat who wandered.

The plumbline has been dropped.
The staff is here.
The separation has begun.

5.4 The Call to Authenticity: From Lamb to Shepherd

The Kingdom of God has no back doors, no honorary titles, and no fast-track programs for the ambitious. The path from spiritual infancy to authentic shepherding is not a career ladder—it is a **narrow way of death and resurrection**, carved by the Shepherd's staff and walked only by those who have first learned to kneel. This process is non-negotiable, irreversible, and eternally binding.

Step 1: Seek First the Truth — The Humble Hunger

Do not assume you have the truth. Do not trust your seminary degree, your denomination's heritage, or your personal revelations. The **elect dispensational doctrine for your day** is not inherited—it is **revealed**. It is not general Christianity; it is the *specific, living Word* that God is speaking *now*.

- **Patiently:** This is not a one-time prayer. It is a lifelong posture of spiritual poverty. It is the *poor in spirit* who inherit the Kingdom.
- **Humbly:** Lay down your theological pride, your ministerial résumé, and your certainty. Come as a child—ignorant, open, and entirely dependent.
- **Hungrily:** "Blessed are those who hunger and thirst for righteousness, for they shall be filled." Your hunger is the proof you are alive. Your satisfaction will come only from the **Bread of Heaven** broken for this hour.

This is not optional research. It is the **first work** of the soul. "Seek, and you will find" is not a suggestion—it is a divine imperative with eternal stakes.

Step 2: Become a Lamb — The Crucible of Submission

Finding the truth is only the beginning. Truth untouched by obedience is condemnation. Truth unsubmitted to is a weapon of self-deception. You must now **enter the lamb stage**—the season where the truth you have received becomes the fire that refines you.

- **Submit to That Truth:** Let it judge your motives, break your will, and reshape your identity. This is where the *old man* dies—not in theory, but in practical, daily surrender to the revealed will of God.
- **Be Born Again in Mind and Obedience:** This is more than a sinner's prayer. It is the **renewing of your mind** (Romans 12:2) so that you think like Christ, and the **obedience of your life** so that you walk like Christ. You do not just believe the truth—you *become* its living expression.
- **Grow Among the Sheep:** There are no lone lambs in God's pasture. You must be planted in the **Body of Christ**—the true, visible gathering of believers around the present truth. Here, you learn flock-mindedness, mutual submission, and corporate identity. Here, you are corrected, nourished, and protected.

This stage cannot be rushed, bypassed, or intellectually achieved. It is the **Gethsemane process**—where your will wrestles with God's will, and only one survives.

Step 3: Then—and Only Then—Shepherd

Only after you have been sought, found, broken, and formed by the truth are you even *eligible* to guide others. Authority in the Kingdom is not seized—it is **conferred** upon proven character.

- **The Abundance is for Sharing:** The truth that filled you was not given for your personal enlightenment or spiritual comfort. It was given as a **stewardship**—a sacred trust to be dispensed to the hungry, the lost, and the searching.
- **Extend the Staff, Not Your Hand:** When you shepherd, you do not offer your opinions, your experiences, or your insights. You extend the **very same Shepherd's staff** that guided, corrected, and formed you. Your message is echo, not innovation.
- **The Guiding Principle:** *"The way to eternal life can only be guided by those already walking on it."*
  You cannot lead others to a place you have not been. You cannot teach surrender if you are still reigning. You cannot offer rest if you are still striving. Your credibility as a shepherd is your **lived testimony** of being a lamb.

The Warning to the Presumptuous

To skip Step 1 or Step 2 is to build on sand and shepherd with a lie. It is to become a **counterfeit guide**—a blind man leading the blind, both destined for the ditch. God will not bless what He did not initiate. The Holy Spirit will not anoint what He did not first break.

If you find yourself shepherding without having first been shepherded—if you are preaching a truth you have not bowed to—**stop now**. Step down from the platform. Fall on your face. Return to Step 1. Your ministry is not saving souls; it is multiplying goats. Your fervor is not faith; it is fueled by the very spirit of rebellion you claim to fight.

The Invitation to the Authentic

But to the hungry, the humble, and the willing—the path is open. The Shepherd is calling lambs. The truth for this hour is being revealed. The Body is being gathered.

Come. Seek. Bow. Grow.
And in God's time, under His hand, you will find yourself not *building* a ministry, but *feeding* His sheep—not as a lord over them, but as a **living example** of the flock.

This is the only authenticity Heaven recognizes.
This is the only shepherding eternity will remember.

5.5 To the Presumptuous: God Is Not Desperate for Your Ministry

There exists a dangerous and widespread delusion—the notion that as long as what you do is not "bad" in human eyes, God is somehow obliged to bless it. You say, *"What's the difference? You minister according to how you understand, and I minister according to how I understand. God will reward us both."*

This is not theology. This is **spiritual anarchy**.

Let this sink in: **God is not a desperate plantation owner, scrambling to hire laborers for His harvest.** He is not pacing Heaven's courts, wringing His hands, hoping someone—anyone—will step up to "save people for Him."
He is **the Savior**. Period.

Salvation belongs to Him. The sheep belong to Him. The harvest is His. Your role is not to *save* anyone. Your role is to **obey Him**—and in that obedience, to become a clean vessel through which *His* saving will can flow.

The Singular Business of God

God is in **only one business**: throwing His **elect dispensational doctrine of faith**—His Shepherd's staff—into the world to **make you manifest your nature**.

From Christ Himself in heavenly glory—who lives *even now* by the will of the Father—down to the humblest new convert fleeing Babylon, *everyone who is not condemned is one who prostrates and says:* ***"Not my will, but Yours be done."***

This is the unbroken chain of divine authority:

1. **Christ** – The obedient Lamb, living by the Father's will.
2. **The End-Time Messenger** – Receiving the fourth and final dispensational form of the Shepherd's staff.
3. **The Ministers in the One True Body** – Stewarding that present truth.
4. **The Convert** – Submitting to that truth to be implanted into Christ's Body.

At no point in this chain is there room for "my ministry," "my understanding," or "my heartfelt way." There is only **"His will"** and **"my submission."**

Your Corrected Job Description

So, you who feel called to "reach the lost"—understand your actual assignment:

You are not a savior. You are a mail carrier.

Your job is to **deliver the Shepherd's staff of God**—the present truth, the End-Time Gospel—into the presence of others. That's it. You do not save them. You do not convict them. You do not open their hearts.

You bring the staff.
The staff does the work.
It forces every person who encounters it to **manifest their eternal nature**:

- **The Sheep:** Will recognize the Shepherd's voice. They will bow. They will obey. They will live.
- **The Goat:** Will resist. Will reason. Will rebel. They will be judged by the very truth they rejected.

You are not gathering souls; you are **exposing natures**.
You are not building a ministry; you are **dispensing a verdict**.

The Warning to the "My Ministry" Mantra

Before you rush out with your plans, your campaigns, and your "vision from God," **stop**.
Ask yourself one terrifying question:

Have I bowed to the Shepherd's staff for this hour?

If the answer is no, you are not a vessel of God. You are a **hazard**. You are dispensing poison while calling it bread. You are leading people—sincerely, passionately—away from the will of God, not toward it.

God is **not mandated to follow you**. He does not bless rebellion simply because it's dressed in zeal. He is not your sheep. **You are mandated to follow Him.** He demands a sheep out of you—not a CEO, not an influencer, not a spiritual entrepreneur.

The Final Reality Check

This End-Time Gospel—like every dispensational truth before it—was revealed for one ultimate purpose: **to make you manifest what you are.**

Obedience unto life, or insubordination unto eternal disgrace.
Sheep, or goat.
There is no middle ground. There is no "well-meaning rebel" reward.

As you hear these words, God is not evaluating your ministry potential.
He is **commanding your nature to manifest**.
And you will not hide.

So put down your banners. Silence your mantras.
Seek the will of God for this hour. Bow to it. Live it.
Then, and only then, will you have something worth carrying to another human soul—and even then, you will carry it not as a savior, but as a **fellow sheep**, pointing to the only Shepherd there is.

Stop building. Start bowing.
The staff is here. Your eternity is now.

5.6 The End-Time Verdict: The Shepherd Staff of God as Consuming Fire

We are not in a season of gentle refinement. We are in a **dispensational firestorm**—a divine transition where the Shepherd's staff of God has descended not as a guiding rod, but as a **consuming fire** (Hebrews 12:29). The End-Time Gospel is not a new sermon series, a deeper teaching, or another chapter in church history. It is Heaven's **final judicial verdict** on the entire age of human-led Christianity. It is the flame that will test every man's work, the sword that will divide soul and spirit, and the plumb line that will expose every leaning wall and every counterfeit sanctuary.

The Staff as Fire: Not Illumination, but Incineration

Throughout the ages, God's revealed will has been a lamp unto the feet of the obedient. But in this final hour, that same revealed will—the End-Time Gospel—manifests with a dual nature:

- **To the Sheep:** It remains a guiding light, a staff of comfort and direction.
- **To the Counterfeit Systems:** It is an **unquenchable fire** sent to devour every false shepherd's staff, every man-made doctrine, and every demonic imitation of truth.

This fire is now burning against:

- **The Staff of Tradition:** Lifeless rituals, denominational protocols, and "historic orthodoxy" that has replaced the living Word with the frozen letter.
- **The Staff of Trinitarian Heresy:** The philosophical corruption of God's Oneness, a doctrine forged in the councils of men and empowered by the spirit of antichrist, which denies the Father and the Son in biblical truth (1 John 2:22).
- **The Staff of Denominational Babylon:** The fractured, prideful empire of "ministry brands," where the Body of Christ is traded like commodity and unity is sacrificed at the altar of personal legacy.

These staffs will not be reformed, revised, or redeemed. They will be **burned to ashes**. The fire is not purifying them; it is erasing them. The Shepherd's staff of the End-Time Gospel is the divine flame that leaves no falsehood standing.

A Warning to the Spiritual Autonomists: The Spirit of Korah is Alive

To the independent preacher, the self-sent apostle, the revelation-claimer without submission:
You cannot **steal fire from this altar** and expect to live.

You study the End-Time Gospel, extract its mysteries, mimic its language, and package its insights—all while refusing to bow to its Head or join its Body. This is not scholarship. This is **spiritual theft**. This is the spirit of **Korah** (Numbers 16), who desired the priesthood but despised God's order—who wanted the authority without the altar, the mantle without the surrender.

You build your career on the **"surgical tray"**—a detached, self-contained operation, admiring your own zeal while the true Body of Christ is being joined together by ligaments and sinews you refuse to be part of.
You play church.
God is judging His house (1 Peter 4:17).

The Gravity of the Hour: This Is Not a Game

To the false shepherd, ministry is a stage. Souls are an audience. Doctrines are props. Eternity is a distant theory. You preach, you perform, you grow your following—and you call it "service."
But to God, you are not an entertainer. You are a **false witness**. You are not building the Kingdom; you are recruiting souls for the goat-pen.

Understand the severity:
When Christ descends, there will be no purgatory for false prophets, no intermediate hell, no second chance.
The Lake of Fire awaits you directly (Revelation 19:20; 20:10).
The wrath of God is uniquely, terrifyingly strong against those who **mislead His flock**. It would be better for a millstone to be hung around your neck now than to face His fury then (Matthew 18:6).

The Final Appeal Before the Fire Falls

The fire is already kindled. The verdict is already being announced from Zion. You still have a moment—a breath—to choose.

1. **Drop the Stolen Staff.** Lay down every revelation you've taken without submission. Every insight you've used to build your own name. It is cursed in your hands.
2. **Flee the Surgical Tray.** Your independent ministry is a deathbed. Run to the **living Body of Christ**—the true, visible gathering around the End-Time Gospel. Be implanted. Or be incinerated.
3. **Bow Before the Consuming Fire.** Let this Gospel judge you now. Let it burn away your ambition, your pride, your counterfeit calling. Let it find you as a **lamb**—humble, submitted, hidden in the flock—so that you may pass through the fire not as fuel, but as refined gold.

This is the End-Time verdict.
The Shepherd's staff is now a flame.
The false staffs are already burning.
And every builder of Babylon is about to smell the smoke.

Will you be a guardian of the flame, or will you be consumed by it?
The difference is not in your passion, but in your posture.

SECTION 7: THE ETERNAL MANDATE — BE A LAMB

Before the conclusion, before the final call, we must return to the bedrock of existence—the **eternal mandate given to every creature of God**. This is not a secondary truth. It is the **core reason for your creation, your redemption, and your eternal destiny**. It is the lens through which all ministry, all stewardship, and all spiritual ambition must be judged.

Your primary calling is not to shepherd. It is to be a lamb.

7.1 The Nature of the Mandate: From Creation to Eternity

From the dawn of creation, God's intent for humanity—and indeed for all rational beings—was to live in **perfect, dependent fellowship with Him**. This is the nature of a **lamb**: trustful, submitted, responsive, and *wholly oriented toward the Shepherd*.
This mandate transcends dispensations, covenants, and epochs. It is the **unchanging purpose of God** for His creatures: that they should reflect His image by walking in **obedient union** with His will.

In the eternal state, there will be no congregations to pastor, no ministries to oversee, no sermons to preach.
You will enter eternity as a single soul—a lamb—standing before the plumbline of God's perfect will.

Ministry Website: End Time Gospel Church
Direct Messaging & Coordination: WhatsApp Command
Official Comm Channel: Tik Tok
Official Comm Channel: Facebook Channel
Official Comm Channel: YouTube Channel
Official Comm Channel: Instagram

That plumbline will not measure your sermons, your miracles, or your ministry size.
It will measure **one thing**: *Did you live as a lamb?*

7.2 The Similitude of the Distracted Servant

Consider this similitude:

You have a **household maid**, tasked to prepare the evening meal. While cooking, she hears you say, *"I am thirsty—bring me water."*
She leaves the food, fetches water, and then—instead of returning to her primary duty—she remains by your side, neglecting the meal, expecting praise for the water.
When questioned, she protests: *"Why do you fault me? Was I not the one who brought you water when you were thirsty?"*

Or picture a **supermarket cashier**. Her core duty is to attend the till. The owner enters and says, *"I need water."*
One cashier fetches it, then abandons the register for the rest of her shift, leaving long lines and unmet responsibilities.
She later argues: *"But I was the one who served you water when you asked!"*

Water was a side request—a momentary, situational need.
The **core duty remained unchanged**: cook the meal; run the till.

In the same way:

- **Your eternal, core duty is to live as a lamb**—submitted to God's will, walking in obedient faith, being conformed to the image of Christ.
- **Shepherding is the "water"**—a temporary, situational stewardship given to some within the Body for a time, to serve a specific function.
  It is **derived, delegated, and dispensational**.
  It is **never the primary calling**.

7.3 The Danger of Inversion: When the Side Duty Replaces the Core

Satan's master deception in the realm of ministry is this: **to convince you that shepherding is the goal**, and that being a lamb is merely a preliminary step.
This is a **cosmic inversion of divine order**.
It turns stewardship into identity, function into worth, and service into salvation.

When a believer abandons the **lamb-life**—the daily walk of repentance, humility, dependence, and obedience—in pursuit of "ministry," they are like the cashier who deserts her post.
They may do good things—preach, pray, serve—but they are **fundamentally out of order**.
They have traded **being** for **doing**, and in doing so, they lose both.

Worse still: such leaders—who are not stable in their own walk as sheep—inevitably **introduce heresy, division, and spiritual abuse**.

They guide others without being guided themselves.
They feed without being fed.
They become **blind guides**, and both they and those who follow them fall into the ditch.

7.4 The Stability of the True Shepherd: A Lamb Who Is Given a Staff

True shepherding is **never self-appointed**. It is **conferred** by the Great Shepherd *only* upon those who have proven **stable in their walk as lambs**.
These are believers whose nature has been tested, whose submission is unwavering, whose first instinct is still to **follow**, not to lead.

They carry the shepherd's staff **as an extension of their lamb-like submission**, not as a substitute for it.
They understand:

- The staff can be taken away.
- The flock is not theirs.
- Their worth is not in the staff, but in their standing as a lamb.

In this way, true shepherds protect the flock from heresy, because their own lives are **rooted in the same truth they proclaim**.
They are not innovators; they are **living examples**.

7.5 The Eternal Perspective: No Congregations in Heaven

Remember: **In heaven, there are no ministries. There is only worship.**
You will not bring your congregation, your sermons, or your spiritual résumé before the throne.
You will appear **alone**—a soul before God—and the only question that will matter is:

"Did you do the will of My Father?"

That will was not that you build a ministry.
It was that you **become conformed to the image of His Son**—the Lamb.

Every false shepherd, every distracted servant, every "successful" leader who neglected the lamb-life will stand **condemned by the very plumbline they ignored**.
They will be exposed as **children of disobedience**—goats who wore shepherd's clothing.

7.6 The Clarion Call: Return to the Core

Therefore, to every soul—especially to those feeling the pull toward leadership—this is the **non-negotiable recall to your primary purpose**:

Stop chasing shepherding. Start becoming a lamb.

- Let your first concern be **your submission**, not your influence.
- Let your greatest ambition be **to hear His voice**, not to have yours heard.

- Let your deepest identity be **"I am His sheep,"** not "I am a shepherd."

If, in time, the Great Shepherd places a staff in your hand, receive it **with fear and trembling**—as a temporary trust, a solemn duty, a **proof that you have learned to follow well**.
And even then, never let that staff become your identity.
You are, and always will be, a lamb first.

This is the eternal mandate.
This is the purpose of your existence in time and in glory.
Everything else is a temporary assignment.
This is your eternal calling.

Will you live as a lamb—today, tomorrow, and forever?
That is the only question heaven is waiting to answer.

8.7 The Final Admonition: Rush to Zion

This is not a suggestion. This is an emergency alert for your soul.
To every aspiring leader, every restless visionary, every soul itching for a mantle:
Stop.
Get off the platform.
Lay down the stolen staff.

The time for pretending is over. The hour of eternal reckoning is at the door.

The Question That Unmasks Every Ministry

Before you preach another sermon, record another podcast, or gather another crowd—ask yourself with brutal honesty:
Who taught you your doctrine?

- If it was a seminary, a denomination, a famous preacher, or your own reasoning—you are holding a **staff from Hell**.
- If it was not the **Holy Spirit—the Spirit of Truth who alone leads into *all* truth**—then you are, by implication, calling the Spirit of God a **liar**. You are claiming revelation He did not give. You are bearing false witness from the pulpit.

Every doctrine not breathed by the Spirit of God is breathed by the spirit of antichrist. There is no neutral ground. There is no "well-intentioned error." You are either dispensing heavenly *manna* or hell's poison. Which is in your hand?

Your Only Hope: The Zion Mandate

You cannot fix this by studying harder, praying more, or rebranding your ministry.
Your only hope is to **run**. Not to another conference, but to **Zion**.

Zion is not a metaphor. It is the **visible, gathered, living Body of Christ** around the **present truth** of this hour—the End-Time Gospel. It is the only place on earth where the Shepherd's staff of God is being lifted without mixture, where the Spirit of Truth is speaking without compromise, and where the Lamb's nature is being formed without distraction.

Rush there.
Abandon your pride, your plans, your reputation.

- **Receive the Truth**—not as information, but as *implantation*. Let it cut you, shape you, and redefine you.
- **Receive the Spirit of renewal**—let Him forgive what you have been, and resurrect what you must become.
- **Receive a renewed mind**—let every thought be taken captive to the obedience of Christ, until you think like a lamb, not like a lord.

Do not visit. **Dwell.** Do not critique. **Submit.** Do not network. **Be grafted in.**

The Sacred Sequence: Lamb First, Shepherd Never

Forget your calling. Forget your "destiny." Your only destiny today is to **grow as a lamb**.

Eat the Word. Drink the Spirit. Walk with the flock. Learn to follow before you dare to lead. Let the true shepherds in Zion correct you, nurture you, and model Christ before you. Let the fires of community burn away your autonomy, until all that remains is a heart that says, "Yes, Lord."

Then—and **only then**—if God appoints you, you will find a **true shepherd's staff** in your hand. Not as a badge of honor, but as a **rod of responsibility**. Not as a symbol of your authority, but as a tool of His will. And you will wield it with trembling, with tears, and with the constant memory that you are still—and always—a lamb under the Great Shepherd.

The Ultimatum of the Ages

The Shepherd Staff of God has been sent.

- It **separates** the sheep from the goats, the true from the false, the holy from the profane.
- It **consumes** every counterfeit staff, every man-made ministry, every demonic doctrine.
- It **guides** the remnant—those who have escaped Babylon and now walk by the light of His present Word.

Choose this day whom you will serve:

- The ambition of impersonation, with its temporary platform and eternal fire?
- Or the obedience of the Lamb, with its daily death and everlasting life?

CONCLUSION: THE LAST CALL OF THE GREAT SHEPHERD

We have walked through the divine metaphor of the **Lamp and the Light**, traced the sacred rhythm of **Spiritual Day and Night**, and confronted the eternal distinction between the **Sheep and the Goats**. We have seen the non-negotiable order: Christ as the Lamb to God before He is Shepherd to us. We have felt the burning edge of the **Shepherd's Staff of God**—now revealed as the End-Time Gospel—that is at once our guidance and our judgement.

This is not a theological exercise. This is a **final summons**.

To the sincere seeker, this is your moment of awakening. The night is ending. The true Lamp is shining. The Shepherd's voice is clear. **Come out of Babylon.** Lay down your traditions, your assumptions, your religious baggage. Run to Zion. Be implanted into the living Body of Christ. Become a **living lamp**, fueled by the present truth, burning with obedience, shining in the unity of the Spirit.

To the false shepherd, the self-sent, the ambitious builder of ministries:
This is your **last merciful warning**.
Your stage is a scaffold. Your followers are hostages. Your revelations are shackles.
You are not saving anyone. You are leading them—with great fervor and sincerity—over the cliff of eternal ruin.
God is not your co-pilot. He is your Judge.
Step down. Repent. Run to Zion. It is your only hope of escaping the Lake of Fire reserved for false prophets.

To the Church, the weary, the scattered, the confused:
Look up.
The Head of the Body is speaking. The Great Shepherd is gathering His flock one final time.
You are not called to build a ministry. You are called to be a member of a Body.
Find where the true Shepherd's staff is being lifted—where the End-Time Gospel is preached in purity and power—and plant your life there. Grow. Obey. Shine. Await your Lord.

The plumb line has been dropped.
The fire is falling.
The separation is happening now.

The choice before you is not about what you do for God, but who you are before God.
Will you be found a **sheep**—humble, obedient, marked by the nature of Christ?
Or will you be exposed a **goat**—proud, independent, bearing the spirit of rebellion?

The Shepherd's staff is here.
It is calling, judging, guiding, and consuming.

Rush to where it is lifted.
Bow where it points.
Live as the lamb you were created to be.

This is the end of mere religion.
This is the beginning of true submission.
The Great Shepherd is calling.
Will you follow?

"My sheep hear my voice, and I know them, and they follow me."
— John 10:27

Chapter 15: The Two Paths & The Pilgrim's Progress – The Final Journey to the City of God

Introduction: The Call to the Open Road

You stand at the great fork in the road of time. Two highways stretch into the horizon, and your soul is a pilgrim destined to walk one.

To the left, the **Broad Highway to Babylon.** It is smooth, well-lit, and crowded. Its travelers move with the confident stride of those who believe they have arrived, yet they are draped in the gilded chains of a slave master. They have traded the garment of righteousness for the fashion of the age, the gold of genuine faith for the fool's gold of tradition, and the eye salve of the Spirit for the painted cosmetics of human wisdom. They appear secure, but their security is the 'peace' of the prison yard—a bondage masquerading as belonging. Their destination is a glittering metropolis built on sand, whose architect is the father of lies.

To the right, the **Narrow Path to Zion.** It is steep, often shrouded in mist, and seemingly perilous. Its travelers are often harried, their heels bleeding from the bites of serpents that line the way. They appear exposed, insecure. But this is the divine illusion. They are the only truly free people on earth—**liberated commanders in a spiritual army** (Ephesians 6:11-18), their voices moving angelic infantry (Hebrews 1:14; Psalm 34:7). Their security is not in the absence of danger, but in the presence of the King who walks with them and the unbreakable covenant that secures their destiny.

This is the paradox of the final age: **False security in visible bondage, true liberty in apparent peril.**

Your bread for this journey is the living Word. Your cup is the water of life from the Fourth River. Your map is the End-Time Gospel. And your weapon is your tongue—a pen dipped in the ink of faith, co-authoring with Christ the very narrative of your life in the **Book of Truth**. For nothing in this natural realm manifests except what is first written in that celestial ledger, and your faithful confessions are the instructions you give your Guardian-Angel to edit your story toward victory.

This chapter is your field manual for the pilgrimage. We will expose the illusion of the broad way, equip you for the warfare of the narrow path, and chart the course through the four historic forms of this path to your glorious destination: the New Jerusalem. You are not a helpless wanderer. You are a covenant soldier on the final leg of the exodus from Egypt. Let the journey begin.

Resist the devil, and he will flee from you.

Section I: The Grand Illusion – The Broad Highway to Babylon

Section Introduction: The Siren Song of the Wide Gate

Ahead, to your left, a spectacle unfolds. A grand, paved avenue, broad as a river valley, sweeps into the distance. It is brilliantly lit, not by the sun, but by the shimmering, synthetic glow of human achievement and religious spectacle. A roaring river of humanity flows upon it—countless souls moving with a collective, hypnotic momentum. The air hums with the music of commerce, the murmur of easy

Ministry Website: End Time Gospel Church
Direct Messaging & Coordination: WhatsApp Command
Official Comm Channel: Tik Tok
Official Comm Channel: Facebook Channel
Official Comm Channel: YouTube Channel
Official Comm Channel: Instagram

doctrine, and the comforting rhythm of inherited tradition. Gates of polished marble, adorned with the venerable icons of history and philosophy, stand perpetually open. A sign, wrought in elegant script, seems to promise everything: **Security. Belonging. Significance.**

This is the **Broad Highway to Babylon.** It is the most successful and devastating illusion ever constructed. It does not look like a path to death; it looks like the only sensible road for a rational, spiritual being. Its allure is not crude temptation, but **sanctified compromise.** It offers a god tailored to human reason, a salvation without surgery, a cross without execution, and a crown without a battle.

The travelers upon it are not cartoonish villains. They are your neighbors, your family, the devout scholar, the charitable philanthropist, the sincere churchgoer. They feel secure. They *are* community. They possess answers. Yet, they are draped in **gilded chains.** They have exchanged the imperishable garment of Christ's righteousness for the perishable fashion of denominational identity. They have traded the refined gold of tested faith for the glittering fool's gold of doctrinal orthodoxy. They have rejected the searing eye salve of the Spirit for the soothing balm of tradition, leaving them spiritually blind yet convinced they see.

This highway's destination is not a hidden secret. It is a glittering, towering metropolis visible from afar: **Babylon the Great.** It is the integrated empire of man's rebellion—a fusion of corrupted religion, global commerce, and political power. It is the "great city that rules over the kings of the earth," where the Lord was crucified in effigy a thousand times over by systems that use His name to sell a different gospel. Its splendor is real, its influence vast, its foundations sand.

To step onto this highway is to surrender your editorial pen. You implicitly grant the "spirit of the age," the familiar spirit of this world, the right to write your story. Your confessions of fear, your agreements with its values, your trust in its systems—these become the ink it uses to inscribe a narrative of gradual, splendid bondage in your page of the Book of Truth.

This section is an act of prophetic demolition. We must deconstruct the illusion, brick by glittering brick. We will expose its pavement of compromise, diagnose the nature of its gilded shackles, reveal its catastrophic terminus, and lay bare the diabolical editorial control its travelers unknowingly endorse.

Do not look with contempt, but with terrifying clarity. For this is not merely the path of the pagan. It is the upgraded, end-time version of the path of **heretic Christianity**—the wide road that millions tread while calling it the way to Zion. To see it for what it is, is the first and most merciful step toward hearing the quiet, firm voice that calls from the right hand, from the narrow, upward path of power.

Look left. See the illusion. Then turn your head. The true choice awaits.

• 1.1 The Pavement of Compromise: The Stones of a Synthetic Foundation

The Broad Highway does not begin in a wilderness. It is not carved by the hand of God through resistant rock. It is *constructed*. Its smooth, inviting surface is an engineering marvel of human and spiritual compromise, laid over the primordial swamp of rebellion. To walk upon it is to never stumble over the jagged, uncomfortable truths of God; the path has been meticulously smoothed. This pavement is a composite, made of three interlocking, deceivingly attractive stones:

1. The Smoothed Stone of Philosophical Syncretism.
This is the foundational layer. The pure, sharp, offensive stone of apostolic revelation—"The Father alone is God; Jesus is His Created Son"—was too angular, too divisive for the Greco-Roman world. It offended Greek logic (which demanded mystery) and Roman power (which demanded unifying homage). So, the architects of the highway took the divine revelation and **tumbled it in the barrel of human philosophy.** They smoothed its edges with Platonic idealism, polished it with Aristotelian categories, and set it in the mortar of imperial politics.

The result is the **Stone of the Trinity.** It looks venerable, complex, and intellectually satisfying. It allows one to speak of "God" in a way that sounds profound but requires no costly allegiance to the supreme, singular Father. It turns the clear hierarchy of Heaven (Father -> Son -> Spirit) into an abstract, co-equal circle—a mystery that paralyzes the mind and numbs the will to obey a specific Lord. This stone paves the entire center of the highway, making the journey feel theologically sophisticated while leading the traveler inexorably toward a God re-made in man's image.

2. The Glazed Stone of Cheap Grace.
Laid atop the syncretistic foundation is a stone that promises comfort without cost. This is the doctrine of **lawlessness disguised as liberty.** It preaches a pardon without repentance, a justification without sanctification, a faith that receives Christ as Savior but rejects Him as Lord. Its slogan is "once saved, always saved," irrespective of a life lived in willful disobedience. It offers the **feeling of forgiveness** without the **fire of transformation.**

This stone is alluring. It removes the fear of stumbling, for the pavement itself promises to absolve any misstep. It turns the narrow path's demanding call to holiness into the highway's gentle suggestion of "try your best." It severs the connection between faith and works, between belief and behavior, creating a spiritual schizophrenia where the heart can profess love for God while the hands serve the flesh. It is grace stripped of its kingly authority, a divine blank check with no demand for loyalty—a theological impossibility that fuels the highway's traffic.

3. The Veneer Stone of Cultural Christianity.
The final, visible surface is a thin, decorative veneer. This is **faith as identity, not as covenant.** It is the stone of baptism as a cultural rite of passage, of church attendance as social respectability, of the Bible as a moral reference book, and of "Christian values" as a means of societal cohesion rather than a summons to radical discipleship. It conflates national identity with kingdom citizenship, political power with spiritual authority, and prosperity with divine favor.

This stone makes the highway familiar and safe. It allows one to be "a good Christian" without ever encountering the living Christ of the End-Time Gospel. It reduces the cosmic struggle between the Kingdom of God and the kingdom of Babylon to a culture war, a battle of traditions rather than a war of spirits. It provides a sense of belonging to a great historical caravan, mistaking the motion of the crowd for progress toward God.

Together, these stones create a deceptively easy path. The syncretism satisfies the intellect, the cheap grace soothes the conscience, and the cultural identity provides a community. The pilgrim never stubs a

Ministry Website: End Time Gospel Church
Direct Messaging & Coordination: WhatsApp Command
Official Comm Channel: Tik Tok
Official Comm Channel: Facebook Channel
Official Comm Channel: YouTube Channel
Official Comm Channel: Instagram

toe on the rock of repentance, never trips over the cornerstone of Christ's true lordship, never scratches a knee on the demand to come out and be separate.

But this pavement has a fatal flaw: it lies over an abyss. It is a bridge built on the pillars of human consensus, not on the bedrock of divine revelation. When the seismic judgment of God shakes the earth, this meticulously laid, man-made pavement will crack, shatter, and plunge all who trust in it into the chaos it was designed to hide. A path paved with compromise can only lead to a city built on sand.

The first step off the highway is to feel the true, unyielding ground beneath your feet—even if it is hard, even if it is narrow. That ground is the Rock of Ages, and it lies in a different direction.

• 1.2 The Gilded Chains: The Shackles That Feel Like Jewels

The travelers on the Broad Highway are not dragged in terror. They walk willingly, even cheerfully, because they are offered—and they willingly accept—beautiful restraints. These are not the rusty irons of a dungeon; they are **Gilded Chains**, masterworks of spiritual deception. They are presented not as limitations, but as the ultimate securities, the very badges of honor and assurance. To wear them is to feel chosen, safe, and superior. Yet, each one is a precisely engineered shackle that binds the soul to the highway's destination.

1. The Chain of Sacramental Magic.
This chain is ornate, ancient, and inscribed with holy symbols. It offers security through **ritual efficacy**—the belief that divine grace is automatically conveyed through physical acts administered by an authorized priesthood. Baptism regenerates *ex opere operato*. The Eucharist becomes the literal flesh and blood. Confession absolves by decree. This chain transfers the burden of faith from the heart's relationship with Christ to the perfect performance of a ceremony.

- **The Shackle:** It creates a **spiritual consumer**, dependent on a clerical class to dispense grace. It externalizes salvation, robbing the believer of the terrifying and glorious responsibility of a direct, covenantal faith. It substitutes the inward witness of the Spirit for the outward validation of a ritual, forging a chain of dependency on the institution of Babylon itself.

2. The Chain of Ancestral Faith.
This chain is fashioned from links of heritage and lineage. It offers security through **generational belonging.** "My family has always been Christian." "I was born into the covenant." This chain confuses biological or cultural inheritance with the new birth. It mistakes the faith of one's fathers for a personal covenant with the living God.

- **The Shackle:** It fosters a **spiritual presumption**. It inoculates against the crisis of genuine conversion, replacing the brokenness of repentance with the pride of pedigree. It creates a class of "innate believers" who have never personally passed through the flaming sword of Christ's demand. This chain binds the soul to a heritage, not to the Holy One, making it a slave to tradition and blind to the fresh demands of the present dispensation.

3. The Chain of Intellectual Orthodoxy.
This is a chain of finely wrought, interlocking theological propositions. It offers security through **correct**

dogma. Salvation is seen as assent to a complex creed—the Nicene, the Athanasian, the Westminster Confession. The focus shifts from knowing Christ to defending a systematic theology about Him. Orthodoxy becomes an idol, and heresy-hunting a primary devotion.

- **The Shackle:** It produces a **spiritual paralysis of the heart.** One can win every doctrinal debate while losing their own soul. This chain binds the mind in a fortress of "sound doctrine" that can lack the life-giving power of the Holy Spirit. It replaces the simplicity of devotion to Jesus with the complexity of defending a theological construct, often the very Trinitarian dogma that is the Mark of the Beast. The wearer is enslaved to the approval of a theological guild, not to the obedience of faith.

4. The Chain of Prosperity & Favor.
This chain sparkles with the promise of worldly blessing. It offers security through **visible, material endorsement from God.** Health, wealth, and success are marketed as the guaranteed fruits of faith. Suffering is seen as a failure of belief, a crack in one's confession. God is transformed into a cosmic vending machine, and faith becomes the currency to get what you want.

- **The Shackle:** It creates **spiritual mercenaries**, followers who serve for the benefits. It inverts the Gospel, making God the means and man's comfort the end. This chain binds the soul to the very world system it is supposed to be saved from. It aligns God's interests with mammon's, blinding the wearer to the call to take up a cross and share in Christ's sufferings. It is the ultimate enslavement to the Babylonian economy of consumption and self-gratification.

The Grand Deception: Each of these chains is presented as the ultimate guarantee of salvation. *"You are secure because you have been baptized." "You are secure because you are a covenant child." "You are secure because you affirm the creed." "You are secure because God prospers you."*

But true security for the pilgrim is not found in a ritual, a lineage, a dogma, or a bank account. It is found in a **present-tense, covenant relationship with the living Christ**, evidenced by obedience to the *current* revelation of His will. These gilded chains are Satan's masterpiece: they simulate the peace of salvation while systematically dismantling the very faith that secures it. They allow a soul to feel *ensured* while being utterly *enslaved*—to march confidently down the highway to destruction, admiring the beautiful bindings on their own wrists.

The pilgrim must have these chains shattered by the truth. The hammer is the Word of God: "**It is for freedom that Christ has set us free. Stand firm, then, and do not let yourselves be burdened again by a yoke of slavery.**" (Galatians 5:1). The narrow path offers no such gilded jewelry—only the nail-scarred hand of a Master who says, "Take my yoke upon you… my yoke is easy and my burden is light" (Matthew 11:29-30). The choice is between decorative shackles on a wide road, or the liberating yoke of a King on a narrow path.

• 1.3 The Destination of Sand: The Glittering Terminus on a Doomed Foundation

The Broad Highway does not meander aimlessly. It is a straight, engineered causeway, and at its end, rising from the plain in a breathtaking spectacle of hubris, is its promised reward: **Babylon the Great.** From a distance, it is a marvel. Its spires seem to pierce heaven; its walls glow with wealth; the

Ministry Website: End Time Gospel Church
Direct Messaging & Coordination: WhatsApp Command
Official Comm Channel: Tik Tok
Official Comm Channel: Facebook Channel
Official Comm Channel: YouTube Channel
Official Comm Channel: Instagram

murmur of its markets reaches the pilgrim's ears as a siren song of arrival and achievement. This is the city that rules over the kings of the earth, the ultimate integration of human aspiration. It is not merely a place of pagan excess; it is the **final, perfected fusion** of every system that seeks to organize life apart from the direct sovereignty of the One True God. Its splendor is the ultimate lie, for it is built upon a foundation of sand.

This city is a triune monstrosity, a blasphemous mirror of the wisdom of the true Godhead (Satan's inverted wisdom in this matter is the exact opposite of the genuine wisdom of God):

1. The Religious Babylon: The Mother of Prostitutes.
This is the heart of the city's deception. It is **heretic Christianity in its consummate, global form**—the great church system that began with the Great Apostasy and has now reached its full, seductive maturity. It is the "mother" because from its corrupted doctrines (the Trinity, sacramental magic, cheap grace) have spawned all manner of spiritual fornication. It offers a relationship with God, but on terms of its own making. It holds a cup full of abominations, a mixture of truth and pagan philosophy, and says, "Drink, this is the wine of salvation." It sits proudly upon the beast (political power), guiding and legitimizing it, a perfect union of false spirituality and worldly dominion.

2. The Political Babylon: The Beast from the Sea.
This is the city's muscle and structure—the **global, secular system of antichrist governance**. It arises from the chaotic "sea" of restless nations (Revelation 13:1). It promises peace, security, and a new world order. It is humanism deified, the collective will of mankind organized into a power that demands ultimate allegiance. It legislates morality, controls commerce, and wages war, all under the benevolent blessing of the Religious Babylon. It is the empire without a cross, the kingdom of man come of age.

3. The Economic Babylon: The Engine of Merchandise.
This is the city's lifeblood and its most tangible seduction. It is the **globalized marketplace of souls**. "The merchants of the earth grew rich from her excessive luxuries" (Revelation 18:3). Here, everything is commodified: spiritual office, forgiveness, blessing, and even the human soul. It trades in the "gold, silver, and precious stones" of human artistry and the "bodies and souls of men" (Revelation 18:12-13). Its currency is the **Mark of the Beast**—the Trinitarian dogma required to "buy or sell" in its religious marketplace. To be successful, influential, or even functionally religious within this system, you must bear its brand.

The Fusion is Complete: These three are not separate entities. They are a single, integrated organism. The Religious system (False Prophet) gives moral and divine authority to the Political system (the Beast). The Political system enforces the decrees and protects the interests of the Religious system. And the Economic system funds and fuels them both, creating a glittering civilization that appears to offer everything a soul could desire—spiritual meaning, political belonging, and material prosperity.

The Fate of the Merchant Fleet: The vision of Revelation 18 is the divine prognosis for this city. Its judgment is not a minor adjustment but a cataclysmic, total collapse. "In one hour such great wealth has been brought to ruin!" (Revelation 18:17).

Ministry Website: End Time Gospel Church
Direct Messaging & Coordination: WhatsApp Command
Official Comm Channel: Tik Tok
Official Comm Channel: Facebook Channel
Official Comm Channel: YouTube Channel
Official Comm Channel: Instagram

The “merchant fleet”—every individual, church, ministry, and institution that grew rich and powerful by trading in Babylon’s corrupt spiritual goods—will stand afar off and weep. The televangelist with his jets, the megachurch with its campus, the seminary with its endowed chairs of heresy, the politician who used the faith for power—all who built their vessels for this sea will watch in horror as the source of their wealth is consumed by fire. Their ships are useless, their cargo is ash, their destination is gone. They are rich in a currency that is now eternally worthless.

The Foundation of Sand: The city’s fatal flaw is its foundation. It is not built on the Rock of Ages—the revelation of the One True God and His Christ. It is built on the sand of **syncretism, human authority, and satanic consensus.** When the storm of God’s final wrath breaks—the tempest of the Seven Bowls—this foundation will liquefy. The very walls that seemed so strong will dissolve like salt. The gates that seemed so welcoming will melt like wax. The city that offered eternal security will be annihilated in a single, judicial hour (hour here is short time, meaning quickly).

Thus, the Broad Highway leads to a mirage of permanence that is the very epicenter of eternal ruin. Every step on its smooth pavement is a step toward the city whose builder and maker is the Devil, and whose end is the lake of fire. The pilgrim is offered a mansion in a metropolis doomed to implode. The only safe course is to heed the final warning that echoes from the throne, cutting through the city’s din: **“Come out of her, my people, so that you will not share in her sins, so that you will not receive any of her plagues.”** (Revelation 18:4). The way out is not a side street in Babylon. It is a complete about-face, a stepping off the highway, and a journey toward a different city, built on an unshakeable foundation.

• 1.4 The Slave Master’s Edit: Signing Your Own Death Warrant in the Book of Truth

There is a ledger in heaven. It is not a dusty archive, but the living, dynamic **Book of Truth**—the master script of reality, the judicial record of every soul, and the template from which all events are rendered into existence. This is the ultimate bookkeeping of the cosmos. The critical, hidden truth is this: **You hold a pen.** Your will, expressed through your words, your beliefs, and your agreements, grants editorial rights in your own page of this Book.

This is where the deception of the Broad Highway achieves its most diabolical precision. Those who walk it are not merely passive victims of a bad system. They are **unwitting co-authors of their own captivity.** They have, through their allegiance to the highway’s lies, handed their editorial pen to a sinister ghostwriter: their assigned **"familiar spirit"**—the demonic intelligence whose full-time occupation is their spiritual ruin.

The Unseen Contract of Consent:

Every time a traveler on the Broad Highway affirms a doctrinal error, they are not just holding a wrong opinion. They are **authorizing an edit.**

- When they confess, *“I believe in the mystery of the Trinity,”* they are not just stating a creed. They are signing a clause in their spiritual contract that grants their familiar spirit the right to **obscure the true Father and deify the creature** in their personal reality. This edit blurs their spiritual perception, ensuring they can never truly know the One True God.

- When they declare, *"God wants me to be prosperous and happy,"* prioritizing comfort over cross-bearing, they authorize edits that tie their sense of God's favor to **material conditions**. This sets them up for a crisis of faith when suffering comes, a vulnerability the editor will exploit.
- When they agree with the spirit of fear, murmuring, *"I'll never get out of debt,"* or *"This sickness is my lot in life,"* they are not just venting frustration. They are issuing a **directive to their demonic editor**: "Write poverty into my story. Inscribe weakness into my path."

The Editorial Process of Bondage:

The familiar spirit, now holding the authorized pen, goes to work with malicious glee:

1. **It Inscribes the Lie as Law:** It takes the traveler's faithless confession and formally records it in the traveler's column of the Book of Truth. The personal lie becomes a **binding spiritual precedent** in their life.
2. **It Orchestrates "Confirming" Circumstances:** Using whatever legal ground the edit provides, the spirit influences circumstances, relationships, and even physical realities to manifest the lie. The one who confessed poverty experiences baffling financial setbacks. The one who embraced a vague god of love encounters a void when they cry out for a sovereign Father. The chain is forged link by link, each seeming to validate the original error.
3. **It Suppresses the Truth:** Concurrently, the editor **redacts any evidence of the true Gospel** from the traveler's awareness. Conviction is dulled. Encounters with genuine believers are avoided or dismissed. The still, small voice of the true Spirit is drowned out by the noise of religious activity and cultural Christianity.

The Final Manuscript: A Script for Destruction:

The cumulative effect is a life-narrative—a "book" —that reads as a tragedy. Page after page is filled with entries of religious activity devoid of power, moral striving ending in failure, sincere seeking met with emptiness, and a deepening bondage to the very systems that promise liberation. The traveler feels they are searching for God, but their own authorized edits have built a labyrinth from which they cannot escape. **They are reading from a script their enemy wrote with their own consent.**

The destination—Babylon—is therefore not a surprise hijacking. It is the **logical, edited conclusion** of a life-story that repeatedly authorized the values, doctrines, and spirit of that city. They scripted their own arrival at the gates of destruction, one faithless confession at a time.

This is the supreme horror of the Broad Highway: it makes the slave complicit in his own enslavement. The chains feel custom-forged because the prisoner provided the measurements. The bondage feels inescapable because the prisoner locked the door from the inside, believing it was the gate to paradise.

The Cry of Liberation: The only escape is to **seize back the pen**. This begins with a single, repentant, counter-scripting confession: **"I have believed lies. I renounce every agreement with the spirit of error. I cancel every edit authorized by my ignorance and unbelief. I submit my will and my words to the Lordship of Jesus Christ, the true Author and Finisher of faith."** This declaration is an act of spiritual

war—a revocation of the enemy's editorial power and a surrender of the pen to the rightful King. From that moment, the narrative can be rewritten. But it requires stepping off the highway where every step grants new editorial rights to the enemy, and onto the narrow path where every word is brought into captivity to obey Christ.

The Broad Highway is a pilgrimage of self-destruction, authored by the self, edited by the devil, and destined for the fire. The narrow path is the journey of a new biography, authored by the Father, edited by the Holy Spirit, and destined for glory. Choose your author. Choose your editor. Your words are deciding it now.

Section II: The Liberating Reality – The Narrow Path to Zion

Introduction: The Gate of Power and the Road of Life

Turn your head. Look to your right.

There is no spectacle here. No floodlit boulevard, no roaring crowds. You see a **Gate.** It is narrow, not by design, but by nature—its dimensions are the precise measurements of a **crossbeam.** To pass through requires turning sideways, shedding every bulky parcel of self-justification, tradition, and pride. It is a gate of death. Yet, inscribed above it, not in elegant script but in the scars of a carpenter's hands, is a single word: **LIFE.**

Beyond this gate lies not a highway, but a **Path.** It is narrow because it is the trail of a single Person. It is steep because it ascends. It is often shrouded in mist, not of confusion, but of divine mystery that requires faith for every step. This is the **Narrow Path to Zion.** To the undiscerning eye, it looks like peril, exposure, and foolish risk. This is the divine illusion for the uninitiated.

The truth is this path is the only place of **true power and ultimate security** in the universe. Those who walk it are not vulnerable wanderers. They are **Liberated Commanders.** They have passed through the Gate—they have died with Christ—and have been raised to a new order of existence. They are free from the law of sin and death, and enlisted in the army of the King of kings.

Their security is not in the absence of enemies, but in the nature of their citizenship. They are hidden with Christ in God (Colossians 3:3). Their Protector is the Lord of Hosts, and their advance is ensured by covenant oath. The serpents that strike at their heels do so because they are a direct threat to the serpent's kingdom. The path is contested because it is the only one that leads to the Throne.

This section is your commissioning. We will define the paradoxical liberty of the covenant bond, reveal your true identity as a soldier in God's army, decode the supernatural authority of your words as a co-author of destiny, and dismantle the lie of the "lone ranger" to show the invincible power of the interdependent Body. This is not a survival guide for victims. It is a field manual for victors.

You are not escaping *to* safety. You are marching *from* victory *to* victory. The narrow path is the road of the conqueror. Let your journey begin in truth.

- **2.1 The Covenant of Liberty: The Exchange of Masters**

The world, and the Broad Highway it built, preaches a counterfeit freedom: **autonomy.** It is the right to be your own god, to define your own truth, to fulfill your own desires. This is the siren song of Babylon, and it leads only to a deeper, more intricate bondage—to passions, to fear, to the opinions of others, and ultimately to the demonic editor of your soul.

The Narrow Path begins with a radical, counter-intuitive transaction that shatters this lie. It offers not autonomy, but a **Covenant of Liberty.** This liberty is not the absence of a master, but the **glorious, willful exchange of masters.** Scripture defines it with surgical precision: **"For you were called to freedom, brothers. Only do not use your freedom as an opportunity for the flesh, but through love serve one another. For the whole law is fulfilled in one word: 'You shall love your neighbor as yourself.'" (Galatians 5:13-14).**

The sequence is non-negotiable:

1. **You are called to freedom.** This is a judicial pronouncement. At the cross, the power of the slave master—Sin, personified by Satan—was legally broken over your life. The chains of guilt, condemnation, and the compulsion to rebel are declared null and void.

2. **This freedom has a purpose:** It is **freedom *from* Sin** in order to have **freedom *for* Service.** The Greek word *douleuō* used here means "to serve as a bondservant." True liberty is the capacity and the right to become the most devoted, loving slave of a new Master: Righteousness, personified in Christ.

This is the great paradox of the pilgrim: **You are most secure when you are most surrendered.** The traveler on the Broad Highway clings to the illusion of self-ownership, and in doing so, becomes a puppet of every passing whim and dark influence. The pilgrim on the Narrow Path kneels in voluntary, loving submission to the King of Kings, and in that act of surrender, is raised to a position of unshakable authority and peace.

The Nature of This Covenant Bond:

- **It is Chosen, Not Imposed:** No one is drafted into this service. You are liberated first, then invited. The bond is entered by a conscious, willful act of love and gratitude, not fear. "*No longer do I call you servants… but I have called you friends*" (John 15:15).

- **Its Law is Love, Not Coercion:** The "yoke" of Christ is not a burdensome list of prohibitions. It is the internal compass of divine love implanted by the Holy Spirit. Obedience flows from a transformed heart that desires what its Master desires. His commands are not the bars of a cage, but the guardrails on a mountain path, keeping you from a fatal fall.

- **Its Result is Life, Not Constriction:** Slavery to sin pays wages—death. Slavery to righteousness yields the fruit of the Spirit—love, joy, peace (Romans 6:22-23). The pilgrim finds that in yielding their will, they discover their true will. In losing their life, they find it.

The Paradox of the Secure Pilgrim:

Therefore, the pilgrim's security looks nothing like the world's. It is not the security of a guaranteed comfortable life, a healthy bank account, or societal approval. Those are the shifting sands of Babylon. The pilgrim's security is:

- **Positional:** Seated with Christ in heavenly places (Ephesians 2:6), far above all demonic rule.
- **Relational:** Hidden in the bosom of the Father, as a beloved child.
- **Covenantal:** Guaranteed by the blood oath of Jesus Christ, which is more binding than the laws of physics.

This means the pilgrim can walk through loss, persecution, and uncertainty with a profound, underlying peace. They are not afraid of the storm, because they are tethered to the Rock. They are not afraid of the enemy, because their Master has disarmed the powers. Their security is not in their circumstances, but in their Master's character and their unbreakable bond to Him.

To step onto the Narrow Path is to renounce the exhausting, futile project of being your own god. It is to sign the covenant of liberty—to become the willing, joyful bondservant of perfect righteousness. In that surrender, you will find a freedom the Broad Highway cannot imagine and a security it can never provide. You exchange the gilded chains of autonomous slavery for the easy yoke of royal service. The path is narrow because it is for those who have made this single, decisive exchange. All else is baggage that cannot fit through the Gate.

• 2.2 The Pilgrim's Identity: Commander in Christ's Army

For too long, the saints have been portrayed as refugees—huddled, fearful civilians fleeing a doomed city. This is a disabling half-truth. While we are called *out of* Babylon, we are not called into a state of helpless evacuation. The moment you passed through the narrow Gate (the cross of Christ), you were conscripted. Your citizenship was transferred, and your status was radically redefined. You are not a civilian. You are a **commissioned officer in the army of the King of Kings.**

This is not motivational metaphor. It is chain-of-command reality. The Narrow Path is not a hidden trail for escapees; it is the **advance route of a liberating force.** Your identity on this path is threefold: **A Soldier Under Authority, A Commander with Delegated Power, and a Strategic Intercessor who mobilizes heaven's resources.**

1. The Soldier Under Authority: The Foundation of All Power.
Before any authority can be wielded, there must be submission. A soldier's strength lies not in his independent might, but in his place within an invincible hierarchy. "*The centurion replied, 'Lord, I am not worthy to have you come under my roof, but only say the word, and my servant will be healed. For I too am a man under authority, with soldiers under me. And I say to one, 'Go,' and he goes, and to another, 'Come,' and he comes, and to my servant, 'Do this,' and he does it.*'" (Matthew 8:8-9). Jesus marveled at this faith—the understanding that **operational authority flows from operational submission.**

Your primary identity is as a subordinate in Christ's ranks. Your will is submitted to His will. Your strategy is His revealed Word (the End-Time Gospel). Your orders come through the Spirit-led voice of your

commanding officer, the End-Time Messenger. This submission is not weakness; it is the **power-conduit.** It plugs you into the limitless authority of the Throne.

2. The Commander with Delegated Power: Authority Over the Enemy.
Because you are *in Christ* and *under Christ*, you share in His delegatable authority. This is the staggering promise: "*Behold, I have given you authority to tread on serpents and scorpions, and over all the power of the enemy, and nothing shall hurt you.*" (Luke 10:19). The "serpents and scorpions" are the demonic principalities and powers that infest the sides of the Narrow Path, striking at heels.

You do not beg God to stop them. You **command them in the name of Jesus.** You have been given the legal right, through your covenant union, to rebuke sickness, to break curses, to dismantle strongholds, and to forbid the enemy's operations in your sphere. Your prayers are not merely petitions; they are **field reports and requests for strategic support.** Your proclamations of Scripture are not wishful thinking; they are **issuing the King's decrees** into contested territory.

3. The Strategic Intercessor: Dispatcher of Angelic Hosts.
Here, the reality becomes breathtaking. Your submitted will and faith-filled words do not operate in a vacuum. They engage a celestial military infrastructure. "*Are they not all ministering spirits sent out to serve for the sake of those who are to inherit salvation?*" (Hebrews 1:14). The angelic host—the Holy Spirit in operational form—is mobilized **on your behalf.**

When you pray in faith, aligned with God's will, you are not just talking to God. You are, in effect, **dispatching orders to your angelic support unit.** Your guardian angel (your indwelling Counsellor) receives your faith-filled "request" and executes it within the parameters of the Book of Truth. As you proclaim God's Word over a situation, you are authorizing and directing angelic activity to enforce that Word in the earthly realm. The Psalmist understood this: "*The angel of the Lord encamps around those who fear him, and delivers them.*" (Psalm 34:7). Your "fear of the Lord" (covenantal submission) positions the angelic camp. Your faithful words direct its maneuvers.

Therefore, on the Narrow Path, you walk with a conscious double-awareness:

- **Downward Awareness:** You see the serpents on the path, the demonic seeds shot into your mind, the obstacles of the enemy. You do not fear them. You recognize them as targets for your delegated authority.
- **Upward & Outward Awareness:** You perceive, by faith, the angelic host mobilized around you. You understand your words are shaping reality, authorizing divine edits in the Book of Truth, and clearing the path for yourself and your fellow soldiers.

You are not a vulnerable pilgrim hoping not to get bitten. You are a **commander on a mission**, treading on serpentine heads, your every step backed by the full tactical support of Heaven. The path is narrow not because you are weak, but because it is the **spearhead of the Kingdom's advance.** You are the point of contact where the sovereignty of Zion crashes into the rebellion of Babylon. Walk in your rank. Speak your orders. The host of heaven is listening.

• 2.3 The Co-Author's Pen: The Tongue That Edits Eternity

Ministry Website: End Time Gospel Church
Direct Messaging & Coordination: WhatsApp Command
Official Comm Channel: Tik Tok
Official Comm Channel: Facebook Channel
Official Comm Channel: YouTube Channel
Official Comm Channel: Instagram

A silent soldier is a dead soldier. On the Narrow Path, your primary weapon is not a hidden thought or a noble intention. It is your **tongue.** This is not about positive thinking or self-affirmation. We are speaking of a spiritual technology of staggering consequence: your spoken words function as the **authorized pen** with which you co-author the narrative of your life in the **Book of Truth.**

This is the cosmic mechanics of creation and redemption. God spoke, and worlds leaped into being. Jesus, the Word, spoke, and storms ceased and the dead awoke. The principle is immutable: **Spoken faith unleashes spiritual reality.** For the pilgrim, this means your journey is not a pre-scripted fate you endure, but a **divinely collaborative story you help write** with every confession you make.

The Heavenly Ledger and the Two Editors:
Imagine the Book of Truth as a master ledger. Your life has a column. Two spiritual beings hold editorial rights over it:

1. **Your Guardian-Angel (The Indwelling Counsellor):** Assigned to you, now dwelling within you, this righteous spirit is your divine advocate and editor, working tirelessly to align your story with God's victorious will.

2. **Your Familiar Spirit (The Demon Accuser):** The external, demonic intelligence assigned to oppose you, seeking any legal right to inscribe failure, sickness, and despair into your narrative.

The Decisive Factor: YOUR Authorized Confession.
Your will, expressed through your mouth, determines which editor receives the pen. This is not magic; it is **covenant law.** Your words are legal instruments.

- **When you speak faith-less words**—words of fear, doubt, agreement with the enemy's lies ("I'm always sick," "This is impossible," "God has forgotten me")—you are doing something catastrophic. You are **handing your pen to the demonic editor.** You are signing a directive that says, "Take my words and inscribe them as the script for my life." You authorize curses into your own story.

- **When you speak faith-filled words**—words aligned with God's nature and the End-Time Gospel ("By His stripes I am healed," "I can do all things through Christ," "My God supplies all my need")—you perform a powerful act of war. You are **handing your pen to your Guardian-Angel.** You issue a royal decree: "Take the truth of God's Word and edit my reality to conform to it. Enforce this victory in my ledger."

Your Guardian-Angel as Your Executive Editor:
This is where the covenant relationship becomes operational. Your indwelling Counsellor is not a passive observer. He is a mighty spirit of God with access to the courts of heaven and authority over circumstances. When you confess God's Word in faith, you are not just encouraging yourself. You are giving him **specific, lawful instructions.**

1. You proclaim: *"The Lord is my shepherd; I shall not want."*

2. Your angelic editor takes that confession of faith as a **divine work order.**

3. He goes to your page in the Book of Truth and, based on the finished work of Christ (your legal standing), **edits out narratives of lack, scarcity, and anxiety.**

4. He begins to orchestrate circumstances, inspire ideas, and open pathways that manifest "not wanting"—divine provision and supernatural peace. He is rewriting your story from the inside out, using your faith as his mandate.

The Disarming of the Prosecuting Editor: The Legal Foundation.
Why does this work? Because at the cross, Jesus performed the ultimate legal action. He did not just forgive your past sins; He **disarmed the demonic editor of his primary legal weapon.** *"He forgave us all our sins, having canceled the charge of our legal indebtedness, which stood against us and condemned us; he has taken it away, nailing it to the cross. And having disarmed the powers and authorities, he made a public spectacle of them, triumphing over them by the cross."* (Colossians 2:14-15).

The "powers and authorities" are your demonic accuser and his hierarchy. The "charge of our legal indebtedness" was their evidence file against you. **It was nailed to the cross and canceled.** Your demonic editor's briefcase is now empty. He has no legitimate evidence to bring against you for past sins. Therefore, the **only legal ground he has to edit your life is the ground YOU give him through your present, faithless words and agreements.**

When you confess the truth of Christ, you stand on **finished, legal victory.** You are authorizing edits based on a canceled debt and an established triumph. The demonic editor can only scream from the sidelines; he has no pen unless you hand it to him.

Therefore, pilgrim, guard your tongue as a commander guards the launch codes. Your words are not casual. They are **creative or destructive ordinances.** Speak fear, and you arm the enemy. Speak faith, and you mobilize heaven. You are not a passive character in a fixed novel. You are a **co-author with Christ**, your tongue the pen, your faith the ink, writing a story of redemption and victory one Spirit-led confession at a time. The path ahead is shaped by the words you speak now. Choose them with the reverence of one who understands: you are scripting your eternity.

• 2.4 Interdependent Army, Not Lone Rangers: The Body as a Battle Formation

The hero-myth of the solitary warrior is a satanic distortion, designed to produce casualties. There is no 'Rambo' or '007' (i.e. lone heroes) winning character in this war of faith. The Narrow Path is not traversed by spiritual "lone rangers," each fighting a private, isolated war. Such a concept is foreign to both Scripture and military reality. A soldier cut off from his unit is not a hero; he is a target. A body part severed from the body is not independent; it is dead.

God's strategy for conquest is the **Body of Christ**—a single, living, coordinated military organism. "*For just as the body is one and has many members, and all the members of the body, though many, are one body, so it is with Christ.*" (1 Corinthians 12:12). On the Narrow Path, you do not have a private mission. You have an **assigned post in a divine battle formation.** Your survival and victory are inextricably linked to the health, obedience, and alignment of the whole.

1. The Local Assembly: Your Forward Operating Base.
The local End-Time Gospel congregation is not a voluntary social club or a weekly lecture hall. It is your **Forward Operating Base (FOB) on the spiritual battlefield.** It is the place of:

- **Resupply & Intelligence:** Here, the pure doctrine (the Twelve Pillars) is taught, correcting error and providing the "intel" needed to discern enemy tactics.
- **Casualty Collection & Healing:** When you are wounded by a serpent's bite (a sin of ignorance, a demonic attack, discouragement), this is the field hospital. Through corporate prayer, loving correction, and the ministry of the saints, healing and restoration are administered (James 5:16, Galatians 6:1-2).
- **Unity of Command:** It is the structure through which the orders of the Chief Commander, conveyed through the End-Time Messenger and the fivefold ministers, are received, clarified, and executed in your region.

To attempt the pilgrimage without a FOB is to operate as a deserter—cut off from supply lines, medical aid, and coordinated command. You will be picked off.

2. The Fivefold Ministry: Your Officer Corps.
Christ did not leave a mass of undifferentiated privates. He gave the army a command structure: "*And he gave the apostles, the prophets, the evangelists, the shepherds and teachers, to equip the saints for the work of ministry, for building up the body of Christ…*" (Ephesians 4:11-12). These are not honorary titles; they are **functional offices in a military hierarchy.**

- **Apostles & Prophets:** The **strategic command.** They receive and lay the foundational blueprints (doctrine) and issue the forward-looking intelligence (prophecy) for the entire campaign. They identify strongholds and direct the overall thrust of the advance.
- **Evangelists:** The **reconnaissance and recruitment teams.** They breach enemy lines, taking new ground by bringing souls out of Babylon and into the base for training.
- **Shepherds (Pastors) & Teachers:** The **company commanders and drill instructors.** They provide daily oversight, protect the flock from internal strife and external attack, and drill the troops in the precise use of their doctrinal weapons.

To reject or ignore this God-appointed officer corps is not an act of humble independence; it is **insubordination.** It guarantees you will be fighting out of formation, unaware of the broader battle plan, and vulnerable to deception.

3. Corporate Warfare: The Symphony of Authority.
The most potent spiritual force on earth is not the sum of individual prayers, but the **unified, corporate voice of the submitted Body.** Jesus said, "*Again I say to you, if two of you agree on earth about anything they ask, it will be done for them by my Father in heaven. For where two or three are gathered in my name, there am I among them.*" (Matthew 18:19-20). This is a military principle: **Concentrated force.**

- **Agreement Amplifies Authority:** When the local assembly, under its fivefold leadership, prays in one accord against a specific stronghold in their city, they are not just adding their prayers together. They are **forming a spiritual battering ram.** Their unified faith creates a concentrated, covenant-backed authority that shatters gates of brass (Psalm 107:16).
- **Diversity of Gifts Creates Completeness:** The private soldier has a rifle. The army has infantry, artillery, armor, air support, and intelligence. In the Body, the intercessor holds the line in prayer, the prophet calls the shots, the teacher ensures doctrinal ammunition is correct, the evangelist clears the next objective, and the pastor tends to the wounded. Alone, each is limited. Together, they are an invincible, combined-arms force.

The devil's primary strategy is **divide and conquer.** He will isolate you with offense, pride, or a hyper-individualistic doctrine. He will make you believe you are more spiritual alone. This is a lie. Your strength, your protection, and your maximum effectiveness are found in your **rank and file** within the local expression of Christ's Body.

Therefore, pilgrim, see your brothers and sisters not as fellow travelers on a parallel path, but as the **comrades in your foxhole,** the sharers of your rations, the cover for your advance. Lock shields. Submit to your officers. Lift your voice in unison. The Narrow Path is not a single-file line, but the advancing front of a mighty, interconnected army. You march, fight, and conquer **together,** or you do not conquer at all.

Section III: The Four Historic Forms of the Path – The Changing Guardrails

Introduction: The Path is Eternal, Its Markings Are Not

The Narrow Path to Zion is not a recent construction. It is the ancient way, trodden by the feet of the faithful since the first exile from Eden. Its destination is fixed: the City of God. Its requirement is constant: faith in the revelation provided by the One True God. But the pilgrim of Abraham did not walk with the same map as the pilgrim of Paul, and the pilgrim of Muhammad did not carry the same provisions as the pilgrim of this final hour.

This is a mystery that has shipwrecked millions: **The path is eternal, but its guardrails are dispensational.**

To attempt the final ascent using the map, provisions, or permissions of a past season is not conservative piety; it is **spiritual anachronism.** It is to dig for manna in a field where God ceased its fall centuries ago. It is to seek a visa from a border guard whose authority expired at the changing of the age. The path remains, but the markings on its stones, the identity of its official stewards, and the terms of safe passage have been sovereignly updated at key junctures in redemptive history.

The Narrow Path has been administered in **four distinct historic forms**, each with its own God-appointed guardian, its own covenant terms (the "flaming sword"), and its own provision for sustaining life. These are not four different paths to God. They are the **same path under four successive covenants**, each designed to guide and preserve a specific people through a specific season of spiritual climate—from the

deep winter of preparation, through the brief summer of fulfillment, into the long, preserving winter of isolation, and now into the final, blazing summer of consummation.

To walk wisely today, you must understand yesterday's signposts were for yesterday's journey. The faded trail marker is not your guide; it is a **monument to God's faithfulness in a season now past.** This section will unveil these four forms, not as a history lesson, but as a vital act of *discerning the present tense of God's command.* We will see the Path of the Law, the Path of the Early Gospel, the Path of Preservation, and finally, the Path of the End-Time Gospel.

The guardrails have changed. The latest edition of the map is in your hands. To cling to an old one is to wander off the precipice, loyal to a sign that no longer marks the way. Let us trace the path through time, so you can walk it with confidence in your moment—the moment that matters for eternity.

• 3.1 The Prototype: The Path of the Law (Torahic Winter)

After the Fall, humanity was cast east of Eden, the way to the Tree of Life barred by a flaming sword. For generations, there was no marked path back—only the trackless wilderness of human striving and idolatry. Then, at Sinai, God did a monumental thing: He **engineered the first official route.** He did not yet open the way to the inner sanctuary, but He charted a regulated, guarded passage through the outer courts. This was the **Path of the Law**, the pilgrim way for the **Torahic Winter.** Its climate was not of intimate fellowship, but of **holy preservation and prophetic preparation.**

The Guardrail: The Statutes of Moses.
The flaming sword for this season was not a singular command, but the entire **covenant code delivered to Moses.** The Torah—with its 613 commandments covering diet, dress, agriculture, justice, and worship—formed an impregnable hedge on either side of the path. To stay on the path was to obey its statutes meticulously. This was not legalism; it was the **definition of covenant faith for that age.** Obedience to the Law was the evidence of trust in the Covenant-Giver and the condition for remaining within the protected convoy of Israel. To transgress was to step off the path into the spiritual wilderness, exposed to the curses of the covenant.

The Pilgrim's Posture: Member of a National Convoy.
On this path, there was no concept of the lone, individual pilgrim. One did not find God by striking out alone. Salvation was **corporate and national.** You were saved by being born into, or grafted into, the covenant nation of Israel and remaining within its divinely-guided convoy. The pilgrim's identity was: **"I am part of the people whom God is leading through the wilderness to a Promised Land."** Their progress was collective—marked by the pillar of cloud and fire, their sustenance was communal (manna, water from the rock), and their warfare was tribal. The path was walked *as a nation*, under the leadership of prophets, priests, and kings who mediated God's will.

The Sustenance: Shadows and Symbols.
The pilgrim on this path did not eat the fruit of the Tree of Life directly. They partook of its **prophetic blueprint.** Their sustenance was the **system of shadows:**

- **The Manna:** The daily, mysterious bread from heaven, a sustained miracle that pointed to the true Bread of Life yet to come (John 6:32-33).

- **The Sacrifices:** The blood of bulls and goats, which could never take away sin but acted as a credit of faith, looking forward to the one perfect sacrifice (Hebrews 10:1-4).
- **The Festivals:** Passover, Pentecost, Tabernacles—each a living drama forecasting the work of Christ.
  To "eat and drink" of Christ on this path was to exercise faith in the **promise embedded in the God-ordained symbol.** The pilgrim looked *through* the ritual to the future reality it proclaimed.

The Destination: The Earthly Promised Land.
The immediate goal of this path was not heaven, but **Canaan**—a physical land of rest and inheritance. This was a profound **type,** a tangible down-payment pointing to a greater reality. It taught the principles of conquest by faith, covenant faithfulness, and the danger of settling for a shadow when the substance was promised. The pilgrim who reached Canaan and remained faithful within the covenant terms of that age was preserved, their faith counted as righteousness as they looked ahead to the true City (Hebrews 11:13-16).

The Season: A Preserving Winter.
This was a **Winter dispensation.** The light was clear but cold—the light of the moon and stars (the Law), not the direct sun. Its purpose was not the full flowering of spiritual fruit, but the **preservation of the seed and the preparation of the soil.** It walled off a people, taught them the holiness of God and the depth of their own sin, and kept the line of the promise intact through centuries of global idolatry. It was a necessary, God-designed confinement: "*The law was our guardian until Christ came…*" (Galatians 3:24).

Thus, the Path of the Law was a magnificent, God-given prototype. It was the only true path for its time. But it was always preparatory, always pointing beyond itself. When the season changed and the Summer dawn of Christ's coming arrived, this path, with its convoy, its sacrificial meals, and its earthly destination, was **fulfilled and retired.** To attempt to walk it today is to mistake the scaffolding for the building, the blueprint for the house, and to remain shivering in a winter that God Himself has ended. The convoy has disbanded. A new, more direct route has been opened.

3.2 The Fulfillment & Corruption: The Path of the Early Gospel (Euphrates Summer)

Then came the Dawn. The long, cold winter of the Law broke in the sudden, blazing sunrise of a single life. The path, which had wound through the outer courts, now took a revolutionary turn: a veil was torn from top to bottom, and the way into the Holiest of All was flung open (Matthew 27:51; Hebrews 10:19-20). This was the Path of the Early Gospel—the **Euphrates Summer**, named for the river of the Garden, symbolizing the return of direct, life-giving fellowship with God. The season changed from **preservation** to **fruition**, from **symbol** to **substance**, from **national convoy** to **personal pilgrimage**.

The Guardrail: "Repent and Believe."

The flaming sword that now defined the path's boundaries was no longer a complex legal code, but a singular, potent command echoing from the Jordan to the ends of the earth: **"The time is fulfilled, and the kingdom of God is at hand; repent and believe in the gospel."** (Mark 1:15).

This was the totality of the covenant requirement for the new age.

- **Repent (*Metanoia*):** A radical, willful turn. Not merely feeling sorry, but a 180-degree reversal of allegiance—from the kingdom of self and sin to the Kingdom of God. It meant abandoning the old covenant markers (circumcision, dietary laws, sacrificial system) as means of righteousness, and embracing Christ as the sole mediator.
- **Believe (*Pistis*):** A whole-person trust in and allegiance to the person of Jesus Christ as the **Created Son of the One True God**, the promised Messiah, and the sole source of salvation. This faith was not abstract; it was covenantal, evidenced by water baptism in His name and the receiving of the Holy Spirit (Acts 2:38).

This simple, yet profound, guardrail made the path both universal and intensely personal. Anyone, from any nation, could enter by this single gate of faith. The path was narrow, but its entrance was open to all who would come through Christ alone.

The Pilgrim's Posture: Direct Fellowship in the Spirit.

This was the staggering new reality. The pilgrim was no longer just part of a national convoy moving *toward* God's presence. Through the indwelling Holy Spirit, the pilgrim now walked **in** direct, unmediated fellowship *with* God. Jesus' promise was fulfilled: "If anyone loves me, he will keep my word, and my Father will love him, and **we will come to him and make our home with him.**" (John 14:23).

The posture was one of intimate sonship. The cry of the pilgrim's heart was "**Abba, Father!**" (Romans 8:15). Guidance came not from external statutes alone, but from the internal witness of the Spirit (Romans 8:14). Sustenance was no longer the manna that pointed to Christ, but the direct partaking of Christ Himself through the Spirit—the true Bread from Heaven (John 6:35, 63). The pilgrim walked the path **in Christ**, a branch attached to the true Vine, drawing life moment by moment (John 15:1-5).

The Corruption: The Thorns of Apostasy

Yet, this glorious Summer was tragically brief. Almost immediately, the enemy set to work sowing tares among the wheat. The pristine, narrow path of "repent and believe" began to be overgrown with the choking thorns of **apostasy**—a deliberate turning away from the original, revealed truth.

The corruption followed a predictable, satanic pattern—the same pattern that built the Broad Highway:

1. **The Thorn of Philosophical Syncretism (The Great Apostasy):** The clear, hierarchical revelation of the Father as the **"only true God"** and Jesus as His **"Created Son"** (John 17:3; Revelation 3:14) was too stark for the Greco-Roman mind. By the 4th century, under imperial pressure and Hellenistic philosophy, the simple confession was corrupted. The Council of Nicaea (325 AD) and Constantinople (381 AD) hammered the central, blasphemous thorn into the path: the doctrine of the **co-equal, co-eternal Trinity**. This was not a refinement; it was a replacement. It deified the creature, obscured the Father, and laid the foundation stone of the **Mother of Harlots**. The path's guardrail was subtly changed from "believe in Jesus, the Son of God" to "believe in the mystery of the Triune God."
2. **The Thorn of Sacramental Magic:** The dynamic, faith-based reality of baptism and communion was slowly replaced by a system of **ex opere operato** ("by the work performed") magic. Grace

became a substance dispensed by a professional priesthood through rituals, reinstituting a mediatorial class and externalizing salvation. The pilgrim's direct access to God through the Spirit was functionally denied, replaced by dependency on the institution.

3. **The Thorn of Imperial Christianity:** With Constantine, the path was paved over by the state. Christianity became the official religion of the Roman Empire, forging the deadly union of Church and State (the Woman riding the Beast). The pilgrim's identity was corrupted from a citizen of heaven living as a sojourner on earth, to a citizen of a "Christian empire." The cross became a symbol of political power, and the path became a broad, imperial road.

The Result: From Narrow Path to Broad Highway

By the close of the 4th century, the Path of the Early Gospel was virtually unrecognizable. What began as a narrow trail of Spirit-led believers in direct fellowship with the Father through the Son had been systematically **corrupted into the very Broad Highway to Babylon it was meant to escape**.

- The **guardrail** of "repent and believe" was buried under the thorns of complex creedalism.
- The **posture** of direct fellowship was strangled by sacramental mediation and clericalism.
- The **purity** of the Apostolic doctrine was poisoned at its root by the Trinitarian heresy.

The Euphrates Summer did not end because God's plan failed. It ended because the appointed stewards of the path (the early church) tolerated, then embraced, the very lies they were commissioned to reject. They abandoned the **End-Time Gospel of the first century** and constructed a new, syncretic religion. In doing so, they forfeited the Summer. The direct, life-giving waters of fellowship were withdrawn, and the spiritual climate began to shift back toward a preserving winter. The corrupted path they built became the main thoroughfare of spiritual Babylon for the next two millennia—the very highway we examined in Section I.

Thus, the Path of the Early Gospel stands in history as both a glorious beacon and a solemn warning: a revelation of the intimate walk possible in Christ, and a testament to how quickly and completely pure truth can be corrupted when mixed with the wisdom of this world. Its fulfillment opened the way; its corruption necessitated a new, preserving administration to keep the truth alive through the long winter that followed. That preserving administration was the next form of the path.

3.3 The Preservation: The Path of Tawhid (Quranic Winter)

When the well is poisoned, the wise builder seals it and drills a new one nearby to provide safe, if limited, water. The Great Apostasy of the 4th century did not merely corrupt the Path of the Early Gospel; it poisoned the well of monotheism for the known world. The pristine revelation of the One True God and His Messiah was buried under the idolatrous rubble of the Trinity, and the institutional church became the spiritual arm of a collapsing empire. Into this theological and moral desert, God—in His sovereign, preserving mercy—sent a new, starkly defined caravan route. This was not the path of fulfillment, but of **preservation**. Not a summer of fellowship, but a **Quranic Winter**, named for its foundational text and its spiritual climate: a season of severe, isolating clarity designed to protect the central, non-negotiable truth from extinction.

This was the **Path of Tawhid**, the path of absolute, uncompromising **Oneness**.

The Guardrail: The Law of Islam (Sharia)

The flaming sword for this age was no longer the inward call to "repent and believe," which had been rendered ambiguous by apostate creeds. It was an external, comprehensive, and public **Law**—the Sharia of Islam, delivered through the Prophet Muhammad. This law functioned as a massive, fortified wall running along both sides of the path.

- **Its Core Doctrine: Tawhid (Absolute Monotheism).** The central, thundering proclamation was the negation of the Christian apostasy: **"Say: He is Allah, the One and Only. Allah, the Eternal, Absolute. He begets not, nor is He begotten. And there is none comparable unto Him."** (Surah 112, Al-Ikhlas). This was a divine surgical strike against the heart of the Trinity. It restored, with absolute clarity, the supremacy and singularity of God (Allah). Jesus (`Isa) was re-categorized as a mighty prophet, *but explicitly and repeatedly denied as the Son of God*. The Holy Spirit (Ruh al-Qudus) was identified as the angel Gabriel. The guardrail was clear: absolute submission (*Islam*) to the One God, with any association of partners (*shirk*)—especially the Christian deification of Jesus—being the unforgivable sin.
- **Its Social-Political Architecture:** The Law provided a totalizing system for life—prayer, charity, fasting, pilgrimage, diet, justice, warfare, and governance. It created a **walled caravan**, a complete socio-political-religious unit (the *Ummah*) that was separate, distinct, and protected from the corrupting influence of both pagan idolatry and apostate Christianity.

The Pilgrim's Posture: Member of a Walled, Preserving Caravan

On this path, the individual pilgrim's experience was subsumed into the identity and discipline of the caravan. The primary identity was not "a believer in intimate fellowship with God," but **a Muslim (one who submits) within the Ummah (the community of believers)**.

- **Preservation Through Isolation:** The caravan's walls were high for a reason. Interaction with Trinitarian "People of the Book" was strictly regulated. Doctrinal debates were forbidden; the truth was considered delivered in full and final form. The pilgrim was to walk in disciplined submission (*islam*) and conscious gratitude, not in a quest for mystical union. The goal was to preserve the testimony of God's Oneness and a societal model based on His Law, traversing the spiritual desert of a fallen world intact.
- **The Sustenance: The Quran and the Prophetic Example.** The pilgrim's daily bread was the recited Quran—the very words of God in Arabic—and the life example (*Sunnah*) of Muhammad. This was pure, preserved revelation, uncontaminated by Greek philosophy or Roman imperialism. It provided moral guidance, legal parameters, and a powerful, unifying narrative. However, it was sustenance of a specific kind: it preserved life and protected from poison, but it did not offer the indwelling, empowering presence of the Holy Spirit as known in the Early Gospel Summer. The Spirit, in this dispensation, was an external force of prophecy and inspiration that had ceased with the sealing of revelation.

The Climate: A Long, Necessary Winter

This was a **Winter** dispensation. The light was the clear, cold, reflected light of the moon (the Law), not the direct, warming sunlight of sonship. Its fruits were discipline, communal solidarity, and theological purity concerning God's Oneness, but not the inward fruits of the Spirit—love, joy, peace—born of direct, relational indwelling.

Its purpose was **not redemption** in the full, New Covenant sense. It was **custodial and corrective**:

1. **To Custody the Truth of Tawhid:** To provide a sovereign, global-sized "ark" that would preserve the doctrine of Absolute Monotheism through centuries of Christian apostasy. Islam became God's chosen vessel to constantly testify, by its very existence, against the blasphemy of the Trinity.
2. **To Correct and Judge Apostate Christianity:** The rapid and relentless military expansion of Islam was a divine judgment on the corrupted, Trinitarian church systems of the East and North Africa. It physically overran their territories, dismantled their political power, and presented a stark, simpler, more disciplined alternative. It was the "rod of God's anger" (cf. Isaiah 10:5) against a church that had forsaken His Oneness.

The Limitation and the Signpost

The Path of Tawhid was a true path in its season—a God-ordained administration with a specific, limited purpose. However, its very design revealed its transitional nature. By rejecting the Sonship and finished atoning work of Jesus, it closed the door to the direct, spiritual fellowship of the Summer. By making the Law supreme, it re-established a system of works and submission that, while pure in its monotheism, could not grant spiritual rebirth or victory over the sin nature.

It was a **preserving caravan**, not the destination. It carried the treasure of God's Oneness safely through a long, dark winter, but it could not bring that treasure into the full flowering of the New Jerusalem. It was a signpost written in the stark script of divine justice and preservation, pointing back to the corruption that made it necessary and forward to a time when the fullness of truth—**the Oneness of God *and* the saving Lordship of His Christ**—would be restored.

Thus, the Quranic Winter served its purpose. It kept the flame of monotheism burning brightly while the Western church descended into the Dark Ages and the Eastern church fossilized. But with the dawn of the Reformation and the gradual recovery of biblical text, the season for mere preservation began to wane. The caravan had reached the edge of the desert. The walls, having served their purpose, were now to be seen for what they were: a temporary shelter, not the final city. A new and final Summer was on the horizon, calling for a path that would combine the **monotheistic purity of Islam** with the **redemptive power and personal fellowship of the original Gospel**. The guardrails were about to change one final time.

3.4 The Consummation: The Path of the End-Time Gospel (Tigris/Nile Summer)

The winter of preservation has broken. The long, custodial caravan of Tawhid has delivered its sacred trust—the inviolable truth of the One God—to the very edge of the age. Now, a new and final Dawn

Ministry Website: End Time Gospel Church
Direct Messaging & Coordination: WhatsApp Command
Official Comm Channel: Tik Tok
Official Comm Channel: Facebook Channel
Official Comm Channel: YouTube Channel
Official Comm Channel: Instagram

erupts, not as a slow sunrise, but as a sudden, double-river flood of revelation and power. This is the **Tigris/Nile Summer**—a confluence of **judgmental might** (the swift, destroying Tigris) and **life-giving sustenance** (the fertile, overflowing Nile). It is the season of consummation, where every thread of prophecy, every strand of preserved truth, and every thwarted purpose of God is gathered up and woven into the final, glorious form of the path: **The Path of the End-Time Gospel.**

This is not a new path. It is the original, apostolic path of Zion, now fully restored, divinely fortified, and strategically equipped for the last assault on the gates of hell. The provisional maps—the Law's convoy, the corrupted Early Gospel, the walled caravan of Tawhid—are now **obsolete**. Their purposes are fulfilled, their seasons expired. To consult them now is not piety, but paralysis; it is to study the architecture of a scaffolding that has already been dismantled, while the eternal building rises before you.

The Guardrail: The Twelve Pillars of Final Doctrine

The flaming sword that now defines the Narrow Path is the reconstructed, complete, and immutable **Twelve Pillars of Final Doctrine**. This is the perfect guardrail for the Consummation Age—a binary sword of truth and judgment. These Pillars are not a list of suggestions; they are the non-negotiable, load-bearing structure of reality itself for this final hour. To step outside their boundaries is to step off the path and into the abyss.

The Nature of the Final Sword: Integrated, Consummate, and Binary

This sword is not a single command or a list of rules. It is the complete system of restored truth, a crystalline structure of interlocking revelations that forms one coherent, unimpeachable body of doctrine. Its edges are honed to perfection:

1. The Revelatory Edge: The Content of Saving Faith

This edge defines the propositions that must be believed and embodied for salvation in this culminating hour. It is the path of life, constituted by the first eleven foundational pillars. To pass this edge is to embrace this entire restored structure as the sole reality of the End-Time Gospel.

The Sword for This Path: The Constitutional Doctrine of the End-Time Gospel (Twelve Pillars)
Pillars I-XI: The Revelatory Edge

I. THE PILLAR OF THE GODHEAD: THE SUPREME HEADSHIP OF THE FATHER
The absolute, foundational truth that the One True God, the Father, alone is uncreated, supreme, and the sole object of ultimate worship. This reclaims and fulfills the monotheistic truth preserved in Tawhid, elevating it from a doctrinal assertion to the living reality of the "only true God" (John 17:3). It decapitates the Trinity as the supreme heresy.

II. THE PILLAR OF THE SON: THE CREATED, BEGOTTEN, LORD JESUS CHRIST
The restoration of Jesus as the uniquely generated Son, the "Beginning of the creation of God" (Revelation 3:14), the perfect Agent, Image, and Subordinate King. He is the Living Cornerstone, our Lord and Christ, who has a God—His Father and ours. This shatters both the Trinity and the mere prophethood of `Isa, establishing His rightful, exalted mediatorial role.

Ministry Website: End Time Gospel Church
Direct Messaging & Coordination: WhatsApp Command
Official Comm Channel: Tik Tok
Official Comm Channel: Facebook Channel
Official Comm Channel: YouTube Channel
Official Comm Channel: Instagram

III. THE PILLAR OF THE SPIRIT: THE SUBORDINATE MINISTRY OF THE HOLY SPIRIT AS ANGELIC COUNSEL
The Holy Spirit is the executive power and personified counsel of God, manifested through the righteous angelic host. The individual believer is indwelt by their assigned guardian angel (Counsellor of Light), with whom they enter a Covenant of Oneness at Spirit Baptism. The Spirit is not a co-equal God but the active, administrative presence of Heaven.

IV. THE PILLAR OF SALVATION: GRACE THROUGH FAITH IN CHRIST'S FINISHED WORK
The restoration of the cross as the sole legal basis for redemption. Justification is by grace alone, through faith alone, in the atoning sacrifice of Christ alone. This transcendent truth fulfills and replaces the provisional system of the Law (the obsolete Shariah Law).

V. THE PILLAR OF INITIATION: THE NON-NEGOTIABLE ORDINANCES OF THE NEW BIRTH
Saving faith is enacted through two essential, God-ordained legal ceremonies:
A. **Conversion:** Genuine faith is inaugurated by the legal-executive act of conversion: the repentant confession and conscious nailing of the "old man" of sin to the cross. This is not mere sorrow but a judicial self-condemnation that severs legal ties with the past and the familiar spirit.
B. **Water Baptism:** The one true baptism is full immersion in water in the name of the Lord Jesus Christ alone. It is the covenant tomb that buries the executed "old self," drowning the Record of Condemnation (being born of water).
C. **Spirit Baptism:** Administered by Christ alone, this is the resurrection side of the new birth. It is the moment the believer's guardian angel transitions to internal residence, granting the evidential spiritual gifts and the primary capacity for divine leading.

VI. THE PILLAR OF ACCESS: THE PRESENT, ACTIVE PRIESTHOOD OF THE BELIEVER
The demolition of all human mediatorial classes. The pilgrim has direct, unmediated access to the Father through the Son, and operates as a royal priest—authoring destiny, offering spiritual sacrifices, and exercising kingdom authority.

VII. THE PILLAR OF THE ASSEMBLY: THE CENTRALITY OF THE LOCAL, END-TIME CHURCH
The restoration of the church as a military forward-operating base and the only valid corporate expression of Christ on earth. It is built on apostolic/prophetic foundation, led by the fivefold ministry, and functions as the strategic command center for the end-time offensive.

VIII. THE PILLAR OF PROPHETIC ARCHITECTURE: THE MINISTRY OF THE TWO WITNESSES
God's dispensational map for the final 1,260 years is governed by the Two Witnesses. Muhammad is the First Witness (Last Moses), who provided the preserving "Covenantal Moon" of the Quran. The End-Time Messenger is the Second Witness (Last Elijah), who brings the restoring "Gospel Sun" of this final revelation. Their combined testimony is the unified scaffold of God's final work.

IX. THE PILLAR OF PRESENT AUTHORITY: THE STEWARDSHIP OF THE END-TIME MESSENGER
The Spirit of Christ, as the Lion of Judah, roars through the anointed End-Time Messenger (the Last Elijah). He is the steward of the mysteries for this hour, the authoritative channel through whom the corrected doctrine and prophetic understanding flows. To reject his Spirit-led ministry is to reject the administrative channel of Christ for this dispensation (Luke 10:16).

Ministry Website: End Time Gospel Church
Direct Messaging & Coordination: WhatsApp Command
Official Comm Channel: Tik Tok
Official Comm Channel: Facebook Channel
Official Comm Channel: YouTube Channel
Official Comm Channel: Instagram

X. THE PILLAR OF CREATIVE AUTHORITY: THE POWER OF THE BELIEVER'S CONFESSION
The operational understanding that the pilgrim's tongue is a creative pen, co-authoring with the indwelling Spirit the narrative of their life in the Book of Truth. Faith is voiced and reality is shaped through the authority of the believer's confession.

XI. THE PILLAR OF CONSUMMATED HOPE: THE LION'S DESCENT, THE TWO RESURRECTIONS, AND THE ETERNAL TEMPLE-CITY
This Pillar details the literal, sequential culmination of history, restoring the tangible hope obscured by heretic Christianity.

1. **The Lion's Victorious Descent:** Christ returns not as a generic figure, but specifically as the Lion of Judah to consummate the work of the Two Witnesses.
2. **The First Resurrection & The Rapture:** The resurrection of the most faithful and the rapture of the first-class saints.
3. **The Final Judgment & New Creation:** The Great White Throne judgment and the creation of a New Heaven and New Earth.
4. **The Eternal Temple-City:** The descent of the New Jerusalem as God's eternal dwelling with humanity.

This eleven-pillared revelation **IS** the first edge of the sword. Intellectual assent is not enough. To pass through it requires the obedient faith that embraces this entire structure as the sole reality for salvation in this culminating hour.

2. The Judicial Edge: The Execution of Condemnation

This edge is the active, severing judgment of the sword. It executes divine condemnation on the unbeliever and the hypocrite by defining and rejecting all counterfeits. It is the application of the twelfth pillar, which acts as the sealing and separating agent.

XII. THE PILLAR OF THE SACRED SEAL: THE ABSOLUTE REJECTION OF ALL COUNTERFEITS
This is the non-negotiable immune response of Zion and the functional Judicial Edge of the Sword. The End-Time Gospel Church must be hermetically sealed—like an ark made watertight with pitch—against all foreign, compromising elements. This seal is the active principle that **condemns to death** all that opposes the Revelatory Edge:

1. **The Doctrinal Seal (The Pitch):** Absolute adherence to Pillars I-XI, rejecting any synthesis with Trinitarian heresy, pagan philosophy, or "new revelations" that shift the foundational framework.
2. **The Governmental Seal (The Caulking):** The operational structure of accountability that prevents lone wolves, doctrinal drift, and disjointed movements.

What This Judicial Edge Actively Severs and Condemns:

- The heresy of the Trinity in all its forms.

- Any Christology that makes Jesus co-equal or co-eternal with the Father.
- The false security of "Christian" identity based on tradition, lineage, or sacrament alone.
- The anachronistic clinging to past dispensational forms (Mosaic law, Early Gospel practices detached from full truth, or the preserving rituals of Islam as an end in themselves).
- Any "gospel" that omits, softens, or alters the core, restored revelations of Pillars I-XI.
- Compromised leaders, disconnected movements, syncretistic teaching, and spiritual counterfeits.

The stance of this Pillar is one of **vigilant intolerance**—the operationalization of the sword's judgment. It does not dialogue with counterfeits; it identifies, rejects, and severs them. To compromise this seal is to reject the sword's judgment and be condemned by it; it is the biological imperative that protects the sanctified Body from the spiritual deluge.

The Integrated Sword: A Binary Reality

These Twelve Pillars form one coherent, double-edged sword:
The Revelatory Edge (Pillars I-XI): This is what must be **believed**—the complete content of saving faith for the Consummation Age.
The Judicial Edge (Pillar XI): This is what must be **rejected**—the sword actively severs the soul from all counterfeits: the Trinity, partial gospels, anachronistic dispensational forms, and any system that omits or alters these restored truths.

This structure is the final gate. To pass through it by faith, repentance, and submission is to enter life. To resist or alter it is to be cut off by its judgment. The path is defined, the guardrails are set, the doctrine is complete. This order is **permanent and never to be changed or swapped.**

The Pilgrim's Posture: The Armed Reconciler on an Offensive March

The pilgrim in this Summer is no longer a preserved traveler or a member of a defensive caravan. The posture is one of **offensive, reconciling authority**. You are a **liberated commander** (Section II), now armed with the full, doctrinal intelligence of your mission, mapped by the Twelve Pillars.

- **Your March is Offensive:** You are not fleeing Babylon; you are dismantling its outposts in the spiritual realm through warfare prayer, prophetic proclamation, and living truth. You are part of the vanguard taking ground for the coming King. The path is the advancing front line.
- **Your Mission is Reconciliation:** Armed with the pure Gospel of the One God and His Christ—the full revelation of the Twelve Pillars—you carry the ministry of reconciliation (2 Corinthians 5:18-20) to those trapped in both the **Trinitarian heresy** (the corrupted Christian highway) and the **limited revelation** of Tawhid (the Islamic caravan). You proclaim the **Consummated Way**—the fulfillment and correction of all that came before.

- **Your Provision is Direct and Powerful:** You feed on the **unveiled Word** (the End-Time Gospel teaching built on the Twelve Pillars) and drink from the **Fourth River**—the direct, torrential flow of the Spirit's power for gifts, healing, and prophetic utterance. This is the Nile's abundance merged with the Tigris's unstoppable force.

The Obsolete Maps: A Final Warning

To attempt this final ascent with an old map is spiritual suicide. The Twelve Pillars render every previous system a decommissioned relic.

- **The Map of the Law (Torahic Winter):** To seek justification or spiritual rhythm in Mosaic rituals is to deny Christ's fulfillment (Pillar IV). That convoy disbanded at Calvary.
- **The Map of the Corrupted Early Gospel (Apostate Summer):** To cling to Trinitarian dogma (denying Pillars I & II), sacramental magic, or institutional tradition is to walk the Broad Highway in disguise. It is to carry the **Mark of the Beast** as your compass.
- **The Map of Tawhid (Quranic Winter):** To adopt the posture of mere submission to law while denying the Lordship and atoning sacrifice of Jesus Christ (Pillars II, IV, VI) is to remain in the preserving walls when the summer sun is shining and the city is in view. It is to cherish the ark (Pillar IX) while rejecting the Promised Land it pointed to.

These are not alternative routes. They are **decommissioned**. God is not speaking through those administrations. His command, His rhema, His editorial pen for your life, flows exclusively through the **covenant terms of this final dispensation**—the End-Time Gospel built upon the immutable Twelve Pillars.

The Destination in Sight: The Final City

Therefore, the Path of the End-Time Gospel is the **consummation of all pilgrimage**. It is the original path restored, the guarded path empowered, the narrow path clarified for the final hour. It leads the pilgrim—now a soldier-reconciler, doctrinally armored by the Twelve Pillars—out of every false system, through every valley of shadow, and directly to the gates of the **New Jerusalem**.

You are not walking a path of your own choosing. You are marching in the ordered ranks of the last and greatest exodus, following the cloud of glory that rests only over those who bear the restored truth. The past was preparation. This is the performance. The previous forms were the rehearsal. This is the opening night of eternity.

Fix your compass by the Twelve Pillars. Fill your lungs with the air of this Summer. The final form of the path is under your feet. March.

Section IV: The Warfare of the Walk – Serpents, Shields, and the Serpent Raised

Section Introduction: The Contested Ascent

You have chosen the Narrow Path. You have passed through the Gate of the Twelve Pillars. You have embraced your identity as a liberated commander in the army of the Lion. Now, feel the ground under your feet change. The terrain steepens. The air grows thin. The mist that once shrouded the path now seems to move with a purpose, coiling and shifting. This is no longer a theoretical road; it is a **contested ascent**.

Do not be deceived by the sudden silence. The roaring crowds of the Broad Highway are gone, but they have been replaced by a more intimate, more cunning adversary. You are not walking through a deserted landscape. You are traversing a **war zone**. The Narrow Path is the strategic high ground in the cosmic battle between two kingdoms, and the enemy will contest every inch.

On either side of the path, hidden in the rocks and shadows, lie the **serpents**. They are the spiritual descendants of the one who first struck at the heel in Eden (Genesis 3:15). Their singular goal is to make you stumble, to inject their venom, to halt your advance, and if possible, to drag you from the path entirely. Their bites are not always dramatic; often, they are a subtle puncture—a seed of a thought, a whisper of doubt, a sudden, irrational fear.

But you are not a helpless victim. You have been issued armor. In your hand is a **shield**. And fixed atop the highest point on the path ahead, raised for all pilgrims to see, is the ultimate antidote: the **Bronze Serpent**—Christ Himself, the wisdom of God made manifest.

This section is your combat training. We will identify the enemy's most common tactics—the serpent's strike. We will dissect the venom's deadly progression—from a thought-seed to a stronghold of sin. We will drill in the defensive discipline of the shield of faith—the taking captive of every thought. And finally, we will fix our gaze on the offensive power of the Serpent Raised—the continuous look of faith that not only heals the bites we've suffered but immunizes us against the poison yet to come.

The Broad Highway offered the illusion of peace through surrender. The Narrow Path offers the reality of victory through warfare. You are not hiking. You are on patrol. Stay alert. Stand firm. Lift your eyes. The journey upward is a battle, but the **Heel** that crushed the serpent's head marches before you. Follow in His steps.

4.1 The Serpents on the Path: The Strike at the Heel

The Narrow Path is not merely difficult; it is *targeted*. From the moment you stepped off the broad highway, you ceased being part of the captive herd and became a priority objective in the enemy's strategic sight. The prophecy echoes from Eden to this very hour: "And I will put enmity between you and the woman, and between your offspring and hers; **he will crush your head, and you will strike his heel**" (Genesis 3:15). You, the pilgrim, are the spiritual "offspring of the woman"—the end-time Church, the mother of the faithful. Your journey is the fulfillment of this ancient war.

The "serpents" that line the path are **Satan and his demonic hierarchy**. They are not mythological symbols. They are intelligent, malicious spirit-beings whose nature is perfectly captured by the serpentine image: subtle, patient, lethal, and striking at the point of movement—the **heel**.

The Target: Your Point of Progress

Why the heel? The heel is what propels you forward. It is the point of contact between your weight and the path, the mechanism of your advance. The enemy's goal is not necessarily to devour you whole immediately (though he would rejoice in it). His primary tactic is to **cripple your progress**. A poisoned heel means a hobbled walk. A wounded pilgrim moves slowly, becomes a burden to others, is consumed with their own pain, and may eventually sit down and quit the ascent altogether. The strike is designed to halt the forward momentum of the Kingdom.

The Weapon: Injected Seeds of Thought

The serpent does not attack with physical claws. Its fangs deliver **spiritual-intellectual venom**: injected **seeds of thought**. This is the devil's core arsenal. He is, above all, a liar and the father of lies (John 8:44). His battlefield is the mind.

These seeds are not your own thoughts. They are foreign, invasive implants. They arrive suddenly, with a compelling "feel" of truth or inevitability, tailored to your specific weaknesses, circumstances, and calling. They come in a few, potent varieties:

1. **The Seed of Doubt:** "*Did God really say…?*" (Genesis 3:1). This seed attacks the revealed truth of the Twelve Pillars. It whispers: "Is the Father *really* the only true God? Isn't that too rigid?" "Is this End-Time Messenger *really* God's voice for now?" "Can you *really* trust this narrow interpretation?" It aims to erode the doctrinal foundation beneath your feet.

2. **The Seed of Fear:** "*What if…?*" It projects a future of failure, lack, rejection, or suffering. "What if you step out in this ministry and humiliate yourself?" "What if you proclaim this truth and lose your family?" "What if God doesn't come through this time?" This seed seeks to paralyze faith and replace it with anxious self-preservation.

3. **Seed of Lust (Covetousness):** "*It is pleasing to the eye, and desirable…*" (Genesis 3:6). This seed inflames inappropriate desire—not only sexual, but for recognition, power, comfort, or possessions. It whispers that what God has provided on the path is not enough, that satisfaction lies in something just off the trail, in Babylon's marketplace.

4. **The Seed of Accusation:** "*You are not…*" or "*God is not pleased because…*" This twofold attack condemns the pilgrim personally ("You're too weak, too sinful, too foolish for this") and distorts the character of God ("He is angry with you, He is withholding from you, He has forgotten you"). It aims to sever the relational lifeline between the pilgrim and the Father.

The Objective: A Mental Attitude Ripe for Sin

The immediate goal of the injected seed is **not the sinful action itself**. It is to generate the **mental and emotional soil** in which sin can sprout. The seed of doubt aims to produce a mind open to error. The seed of fear aims to produce a heart governed by panic, not promise. The seed of lust aims to produce a will bent toward gratification. The seed of accusation aims to produce a spirit of condemnation and distance from God.

This cultivated "attitude" is the **legal ground**. It is the cultivated field where the enemy can return, not just as a sneaky serpent, but as a legal prosecutor or a manipulating tempter, to present the "bait"—the

Ministry Website: End Time Gospel Church
Direct Messaging & Coordination: WhatsApp Command
Official Comm Channel: Tik Tok
Official Comm Channel: Facebook Channel
Official Comm Channel: YouTube Channel
Official Comm Channel: Instagram

specific circumstance, relationship, or opportunity that turns the inner attitude into an outer action of disobedience. The thought-seed is the planting; sin is the harvest; spiritual death is the blight that follows.

Therefore, the pilgrim must develop a new awareness: **Your mind is a battlefield.** Every thought must be recognized as either native (born of the Spirit and the Word) or invasive (a serpent's seed). The warfare of the walk begins not with swinging a sword at a visible monster, but with the disciplined, immediate interrogation of the subtle whisper that just hissed from the rocks beside you. To ignore it is to allow the venom to spread. To entertain it is to prepare the soil for your own downfall.

The serpents are real. Their strikes are constant. But you are not unprotected. The next step is to learn how their venom works, so you can apply the antidote before the paralysis sets in.

4.2 The Venom's Goal: From Seed to Legal Ground

The serpent's strike is not an end in itself. The injection of the thought-seed is merely the first, critical phase of a spiritual legal process. The venom has a precise, calculated objective: **to transform a fleeting, external suggestion into an internal, authoritative reality that grants the enemy legal standing in your life.** To understand this is to understand why the battle for the mind is not a psychological exercise, but a judicial war for your destiny.

The process follows a deadly, three-stage progression:

Stage 1: The Seed Planted – The Unseen Invasion

As described, the enemy injects a thought. At this moment, **he has no legal right**. He is a trespasser, a spiritual pirate broadcasting a signal into your atmosphere. The thought is a *temptation*, not a sin. Even Jesus was tempted in this manner (Matthew 4:1-11). The initial seed is an offer, a proposition. Your spirit, aligned with the indwelling Counsellor, will typically recoil—a spiritual "immune response" as unease or recognition that "this is not from God."

Stage 2: The Seed Entertained – The Fatal Grant of Authority

This is the decisive turn. **Legal ground is ceded not when the thought arrives, but when it is welcomed.** This "entertainment" can take several forms:

- **Internal Dialogue:** You begin to reason with the thought. "Well, what if it *is* true that God is holding out on me?" "Maybe I *am* inadequate." You give the lie a seat at the table of your mind and offer it refreshment.
- **Emotional Embrace:** You allow the feeling associated with the seed (fear, resentment, self-pity, lust) to wash over you and dictate your mood. You "nurse" the grievance or the desire.
- **Imaginative Visualization:** You play out the scenario the seed suggests. You fantasize about the forbidden object, rehearse the argument fueled by accusation, or vividly picture the catastrophic future predicted by fear.

In that moment of entertainment, you do something of colossal spiritual significance: you voluntarily lower your sovereign shield of faith and sign a temporary power-of-attorney. You grant the demonic prosecutor *audience* in the court of your soul. Your agreement—whether passive acceptance or active contemplation—transforms the external temptation into an **internal stronghold**. It becomes *your* thought, *your* feeling, *your* narrative. You have adopted the enemy's lie as your own operating premise.

Stage 3: The Legal Right Exploited – Orchestrated "Baits" and the Harvest of Sin

With this legal ground established, the enemy's role shifts from subtle tempter to active orchestrator. He now has the right—granted by your own agreement—to **structure circumstances** ("baits") designed to make the internal attitude manifest in external action.

- **If you entertained a seed of financial fear and scarcity...** he may orchestrate an unexpected bill, a job setback, or a compelling "get-rich-quick" scheme that pressures you toward dishonesty or away from tithing.
- **If you entertained a seed of lust and dissatisfaction...** he will ensure a targeted "opportunity" presents itself—an image, a person, a situation—that perfectly matches the fantasy you cultivated, applying maximum pressure to your compromised will.
- **If you entertained a seed of accusation against a brother...** he will arrange a minor offense from that person, magnified by your already-agreed-upon narrative, baiting you into slander, division, and unforgiveness.

The bait is the bridge between the **attitude of sin** (the entertained thought) and the **act of sin**. James maps this exact progression: "But each person is tempted when they are dragged away **by their own evil desire** (entertained seed) **and enticed** (baited). Then, **after desire has conceived, it gives birth to sin** (external act); and **sin, when it is full-grown, gives birth to death** (spiritual separation and decay)" (James 1:14-15, emphasis added).

The Terminal Destination: Spiritual Death

The ultimate goal of the venom is not your temporary failure, but your permanent removal from the path. "The wages of sin is death" (Romans 6:23)—not primarily physical, but **spiritual death**: a severed connection from the life-flow of the Vine, a numbness to the Spirit, a blindness to truth, and an editing of your Book of Truth toward destruction. A series of uncontested bites can lead a pilgrim from a vibrant walk to a spiritual coma, where they sit down on the path, still technically "on it," but going nowhere, ineffective, and slowly dying.

Therefore, the warfare is urgent at the **seed stage**. To allow a thought to become an attitude is to declare a ceasefire and invite the enemy to build a fort on your territory. The pilgrim must become a ruthless gatekeeper of their own mind, recognizing that every thought is a potential legal document. Will you stamp it "REJECTED" by the authority of the King and the terms of your covenant? Or will you sign it, granting the serpent the right to plot the next chapter of your journey toward a cliff?

The good news is that the legal process can be reversed instantaneously. The next pillar of warfare shows how: by taking the thought captive *before* it takes you captive. The shield of faith is not a passive barrier; it is an active, interrogating, and executing weapon.

Golden Nugget: The Train, The Tracks, and The Switchman – Understanding Your Sovereignty Within Sovereignty

Pilgrim, grasp this truth, for it is the key to wielding your authority without arrogance and accepting your limits without despair.

Your life is a train on tracks in the Book of Truth. Its destination—Zion—is fixed by God's ultimate decree. Its velocity—the pace and power of your journey—is set by His grace and your covenant obedience. You are moving. You cannot stop the grand motion of divine purpose.

But at every moment, you approach a network of switches. These switches represent the infinite possible *expressions* of your journey—the specific circumstances, relationships, trials, and triumphs that form your unique story. **Two spirits hold levers at these switches: your Guardian-Angel (the indwelling Counsellor of Light) and your familiar spirit (the demonic accuser).**

Your **mental attitude is the signal you send to the switchman.**

- When you meditate on the Word, walk in faith, and reject evil seeds, you send a clear signal of **alignment with the Spirit of God.** Your Guardian-Angel takes this as lawful instruction. He throws the lever, editing the Book of Truth to switch your train onto the track of **provision, protection, and purpose**—the route of maximum glory and minimum unnecessary friction.
- When you entertain a demonic seed, nurse fear, or agree with accusation, you send a signal of **alignment with the spirit of error.** You grant legal standing. That familiar spirit grabs the lever. He edits your page in the Book, switching your train onto a **sideline of delay, a loop of futility, or even a collision course with hardship**—all within the sovereign permission of God, who uses even the enemy's edits to refine you, but at a terrible, unnecessary cost.

You are not the train's engineer. You do not control the engine of ultimate destiny or the laws of the spiritual terrain (gravity, time, consequence). **But you are the sole radio operator.** Your faith or fear, your confession or complaint, is the transmission that decides which spirit gets to work the switches on your route.

This is why a **thought is not an action until it becomes an edit.** You can *want* something fiercely, but if that desire is born of fleshly lust and you agree with it, you may be authorizing your familiar spirit to edit in a path to obtain it that ends in shipwreck. Conversely, you may *fear* something terribly, but if you reject that fear and confess God's sovereignty, your Guardian-Angel edits a route of divine circumvention or supernatural grace through the trial.

This principle scales to all creation. Families, churches, nations—their collective "train" is guided by the spiritual agreements of those in God-ordained authority over them. A praying patriarch can switch his household onto a track of generational blessing. A wicked ruler can switch a nation onto a track of judgment. Even the natural world—mountains, storms, diseases—responds to the edits authorized by

the faith (or faithlessness) of those with covenantal authority in Christ. When you speak to the mountain in faith, you are not begging God to move it. You are, as a covenant commander, issuing a lawful order to the spiritual switchman over that piece of creation. Your faith triggers the edit in the Book; the natural realm then conforms to the new script.

Therefore, understand your glorious, sobering reality: You are not autonomous. You are a covenant creature. But within the grand, sovereign narrative of the Book of Truth, you have been granted **editorial privilege through your spoken faith**. You are a "puppet" only if you remain silent, letting other spirits script your movements. But you are a **co-author** when you lift your voice in agreement with the Spirit of Christ. The tracks are laid by God. The train's power is from God. But the switches—the specific story of your ascent—are thrown by the spirit to whom you give your voice.

Guard your transmission. Your words are switch commands. Choose them with the eternal weight of someone who knows: you are not deciding if the train arrives, but you are deciding what the journey looks like, and at what cost.

4.3 The Shield of Faith & the Killing of Thoughts: The Pilgrim's Daily Drill

The doctrine of the serpent's strike is worthless without the doctrine of the shield. Understanding the enemy's legal strategy is academic unless you are trained in the immediate, practical counter-attack. This is not about achieving a state of blank-minded bliss; it is about instilling the **martial discipline of the mind.** The Apostle Paul, a veteran of this narrow path warfare, issues the standing order: "We demolish arguments and every pretension that sets itself up against the knowledge of God, and **we take captive every thought to make it obedient to Christ**" (2 Corinthians 10:5).

Your "shield of faith" (Ephesians 6:16) is not a static piece of armor you hide behind. For the pilgrim on the move, it is an **active, interrogative, and executive instrument.** It is the standard-issue tool for the "taking captive" operation. The process is a three-step drill that must become as instinctive as breathing:

Step 1: Discerning the Source – The Sentinel's Challenge

The first skill is recognition. You must become fluent in the "accent" of the Spirit versus the "hiss" of the serpent. Not every thought is your own. When a thought enters your mind, especially one charged with negative emotion or spiritual weight, *pause*. Do not engage its content. First, interrogate its origin.

- **The Spirit's Voice:** Aligns with the revealed **Twelve Pillars**. Brings conviction that leads to repentance and life. Produces peace, even in correction. Exalts Christ as Lord and the Father as God. Feels like light, even when it exposes.
- **The Serpent's Seed:** Contradicts or subtly undermines the **Twelve Pillars**. Brings condemnation that leads to shame and paralysis. Produces agitation, anxiety, or morbid fascination. Attacks your identity in Christ or God's character. Feels like a fog, a weight, or a seductive whisper.

Ask immediately: **"Does this thought align with the knowledge of God as revealed in the End-Time Gospel?"** If the answer is no, you have identified an enemy combatant. Do not reason with it. You have just spotted a spy in your camp.

Step 2: Interrogating the Seed – The Legal Examination

Once identified as hostile, you must now conduct a swift, ruthless interrogation. You are not doing this to understand the enemy's philosophy, but to **expose its legal nullity.** Bring the thought before the tribunal of God's Word.

- **State the Thought Aloud (in prayer):** "The thought presented to me is: 'God is distant and angry with me.'"
- **Confront it with the Covenant:** "According to the **Pillar of Access**, I have been brought near by the blood of Christ. According to the **Pillar of the Godhead**, the Father so loved me He gave His Son. This thought is a lie."
- **Identify its Goal:** "This seed of accusation aims to sever my fellowship and make me hide from my Father."

This step strips the seed of its power of suggestion and exposes it as a foreign, illegal entity. You are establishing the *facts of the case* in the court of your own conscience, presided over by the Holy Spirit.

Step 3: Killing it with the Spoken Word – The Executive Order

Interrogation alone is not enough. A condemned spy must be executed. **Faith is voiced.** The spiritual authority of your covenant is activated by your tongue. This is where you move from defense to offense, from discerning to destroying.

You **kill the thought by overwriting it with the living, spoken Word of God.** This is not positive thinking. It is a judicial decree based on your covenant standing.

- **Speak the Antidote Scripture Aloud:** Directly counter the lie with the truth. To the seed of fear: **"God has not given me a spirit of fear, but of power, love, and a sound mind" (2 Timothy 1:7). I command this spirit of fear to leave me now in Jesus' name."** To the seed of lack: **"My God supplies all my need according to His riches in glory by Christ Jesus" (Philippians 4:19). I reject the narrative of scarcity."**
- **Invoke Your Covenant Rights:** "In the name of the Lord Jesus Christ, the Son of the One True God, I **cancel all legal ground** granted to this thought. I **renounce all agreement** with this lie. I **command this demonic seed to be plucked from my mind and destroyed** by the fire of the Holy Spirit."
- **Authorize the Correct Edit:** "**My Guardian-Angel, my Counsellor,** I align my will with the Word. I authorize you to edit my page in the Book of Truth according to this truth I have confessed. Erase all narratives born of this lie. Enforce the reality of God's promise in my journey."

This spoken act of faith does two things: 1) It severs the enemy's legal connection by revoking your agreement. 2) It hands the editorial pen directly to your indwelling Spirit, authorizing a *new* entry in the Book of Truth—one of victory, truth, and advancement.

The Daily Discipline: From Casualty to Commander

This three-step drill—**Discern, Interrogate, Kill**—must become your reflexive response. The moment you feel the puncture of the bite, you move into the drill. You will not always feel like doing it. Your flesh will want to nurse the wound, to fantasize about the bait, to savor the offense. You must choose to act on covenant truth, not shifting feeling.

This is the hard, unglamorous work of the narrow path. This is how you "quench all the flaming arrows of the evil one" (Ephesians 6:16). Each thought taken captive is a serpent defanged. Each lie overwritten is a switch on your track thrown back toward Zion. Do this daily, hourly, moment by moment, and you will cease to be a casualty of mental warfare and become a commander who cleanses the very atmosphere through which you walk.

The path is lined with serpents, but you are armed with a shield and the authority to speak death to their lies. Use them. Now.

4.4 The Bronze Serpent Raised: The Gaze That Heals and Empowers

The shield of faith is for the immediate, close-quarters combat with each serpentine strike. But a soldier cannot walk in perpetual, strained vigilance, eyes darting to every shadow, without eventually collapsing from exhaustion or missing the greater threat. You need more than a defensive drill; you need a **transforming fixation**. You need a focal point so glorious, so potent, that its very light exposes the serpents for what they are and its power neutralizes their venom before it can cripple you.

This is the divine provision: **The Bronze Serpent Raised.**

The Prophetic Antidote: Wisdom Countering Wisdom

In the wilderness, as venomous snakes bit the Israelites, God instructed Moses: "Make a snake and put it up on a pole; anyone who is bitten can look at it and live" (Numbers 21:8). Jesus unveils the staggering meaning of this symbol: "Just as Moses lifted up the snake in the wilderness, **so the Son of Man must be lifted up, that everyone who believes may have eternal life in him**" (John 3:14-15).

Here is the profound mystery: **Christ is the Serpent from God.** Not the serpent of Satanic deception, but the **Serpent of Divine Wisdom** (Matthew 10:16). The snake in Eden brought the counterfeit "wisdom" that leads to death. Christ, lifted on the cross, becomes the embodiment of **God's supreme wisdom**—the wisdom of self-sacrificial love, perfect obedience, and judicial victory—that leads to life.

He is the antidote fashioned from the very nature of the poison. The wisdom of God entered the realm of the curse, took upon Himself the full venom of sin and death, and by being "lifted up," transformed the instrument of execution into the source of salvation. To look at the bronze serpent was to acknowledge the reality of the bite *and* to trust in the provided cure. To look to Christ crucified and risen is to acknowledge the reality of sin's bite *and* to trust in the provided justification.

The Judicial Cleansing: The Bite of Ignorance Neutralized

You will be bitten on this path. Despite your vigilance, seeds will land, thoughts will be entertained for a moment, and sins of **ignorance** or **weakness** will occur. These are the "heel strikes"—the wounds of a pilgrim fighting a war, not the rebellions of a highway traveler.

The gaze at the **Bronze Serpent—the cross**—is your judicial remedy. "Look to Me and be saved," is the cry (Isaiah 45:22). When you, in faith, look at Christ's sacrificial death, you are not just feeling sorry. You are engaging in a **covenant transaction**:

- You see your sin (the venom) placed upon Him.
- You see His righteousness credited to you.
- You see the legal record of condemnation that empowered your familiar spirit **nailed to that pole** and canceled (Colossians 2:14).

Justification by faith is the instantaneous, legal cleansing of the bite. The venom's curse of death is neutralized by the superior power of the blood. Your status before the Father is restored. The enemy's accusation ("You are bitten, you are dying, you are defiled!") is silenced by the higher court's declaration: "Cleansed by the blood of the Son." This is not a license to be careless; it is the guarantee that your journey is not ended by every wound.

The Abiding Gaze: The Continuous Transfusion of Life

Yet God's provision goes beyond emergency first aid. The command is not just for a one-time look, but for a **continuous gaze**—what Jesus calls **abiding in the Vine** (John 15:4-5). This is the posture of sustained, trusting fellowship.

- **It is Looking to Jesus, the Author and Finisher:** "Fixing our eyes on Jesus, the pioneer and perfecter of faith" (Hebrews 12:2). You look past your wound, past the serpents, to the One who has already crushed the head of the serpentine kingdom. You see the path *from His victorious perspective*.
- **It is Abiding in the Word:** His spoken Word (the End-Time Gospel of the Twelve Pillars) washes your mind, constantly renewing it, making it hostile territory for foreign seeds (John 15:7).
- **It is Communion in Prayer:** Maintaining an open channel of submission and confession, where bites are instantly cleansed and power is constantly received.

This abiding gaze is the **continual transfusion of resurrection life.** It is how the "look" that initially saved you now **sanctifies and empowers you**. As you behold Him, you are gradually transformed into the same image—from one degree of glory to another (2 Corinthians 3:18). The wisdom of God—His ways, His priorities, His love—becomes your own mental framework, creating an internal environment where demonic seeds cannot germinate. Your very thought-life begins to resonate with the frequency of Heaven.

The Pilgrim's Posture: Shield in Hand, Eyes on the Pole

Therefore, your warfare posture is twofold:

1. **Active Hand:** Wielding the shield of faith, taking thoughts captive, killing lies with the spoken Word in the power of your indwelling Counsellor.

2. **Fixed Gaze:** Eyes locked on the Serpent raised on the pole—Christ crucified, risen, and revealed as the supreme Wisdom of God. Your heart abiding in Him, drawing life, identity, and healing moment by moment.

The shield deals with the individual arrows. The gaze at the Bronze Serpent changes the very atmosphere of the battle. It reminds you that the war is already won, that your healing is assured, and that your power comes not from your own straining vigilance, but from your connectedness to the Source of all life.

Walk on, pilgrim. When you feel the bite, look up. When you feel weary, look up. When the path is shrouded, look up. Your healing, your strength, and your victory are not found in staring at your wounds or the serpents, but in the relentless, adoring, trusting gaze at the One who was lifted up for you. He is your antidote, your life, and your sure guarantee that every step on this narrow path leads to a Zion where serpents are no more.

Section V: The Pilgrim's Provisions – Sustenance for the Final Leg

You are a soldier on the march, but you are also a living soul. The warfare is spiritual, but the weariness is real. The Narrow Path demands more than human endurance; it requires **supernatural sustenance**. To attempt the final, steepest ascent with the provisions of the Broad Highway—the fast food of inspirational platitudes, the sugary drink of emotional hype, the empty bag of religious ritual—is to guarantee collapse before the summit.

God does not call His pilgrims to a journey of starvation. At this critical juncture of history, He has issued a complete and perfect supply pack, tailored for the unique rigors of the Consummation Age. These are not optional accessories; they are the **non-negotiable sustenance systems** that convert the raw truth of the Twelve Pillars into the daily energy, hydration, and orientation needed to walk the path and win its battles.

In this section, we open your issued pack. We will examine the **Bread** that rebuilds your spiritual tissue after each skirmish, the **Cup** that quenches the deep thirst of your spirit in a parched age, the **Bag** containing the essential tools for covenant maintenance and combat engineering, and the **Map & Compass** that ensure you are not just moving, but moving in the right direction, at the right time, toward the right objective.

This is your field manual for logistics. An army marches on its stomach, and a pilgrim walks on the Word, by the Spirit, with the tools of the covenant, guided by prophetic understanding. Let us break open the seals and distribute the rations. Your next step depends on it.

5.1 The Bread: The Daily Manna of the Word

Your first and most vital provision is **Bread**. Not the leavened, processed loaves of human opinion that line the shelves of Babylon's markets, but the **Daily Manna**—the living, sustaining Word of God. For the pilgrim of this final hour, this is not a general principle. It has a specific, targeted definition: **feeding on the unveiled Christ as revealed in the End-Time Gospel of the Twelve Pillars.**

In the wilderness, Israel's manna was a daily, miraculous provision. It could not be stored or hoarded; it had to be gathered fresh each morning (Exodus 16:4, 19-20). This was a profound type. It pointed beyond the written Torah to the true Bread from Heaven who would give His flesh "for the life of the world" (John 6:33, 51). Jesus declared Himself to be that Bread. But just as manna had to be gathered daily to prevent rot and worms, so must your intake of Christ be **daily, fresh, and specific to the dispensation in which you walk.**

The Unveiled Christ: The End-Time Gospel as Your Daily Loaf

The "Christ" offered on the Broad Highway is often a veiled, distorted figure—a theological concept, a moral example, or a vague source of comfort. The bread they sell is stale, having been baked in the ovens of Nicaea and glazed with centuries of tradition.

Your manna is different. It is **the unveiled Christ of the End-Time Gospel.**

- It is Christ revealed as the **Created Son of the Supreme Father** (Pillar I & II), not a co-equal mystery.
- It is Christ understood through the **administrative ministry of the Holy Spirit as your angelic Counsellor** (Pillar III).
- It is Christ whose finished work is accessed through the **precise, judicial ordinances of the New Birth** (Pillars V & VI).
- It is Christ who speaks and administers His Kingdom today through the **stewardship of the End-Time Messenger** (Pillar X).

This is your bread. To attempt to live on yesterday's revelation—on the manna of the Law, the corrupted leaven of the Apostate Gospel, or the preserving but non-redemptive bread of Tawhid—is to starve your spirit in the midst of apparent plenty. Your spiritual metabolism is designed for this **final, fully restored truth.**

Meditation as Digestion: From Information to Transformation

Eating is not merely swallowing. It is digestion—the process by which external substance is broken down and assimilated into your very cells, becoming your energy, your flesh, and your bone. **Meditation is the spiritual digestion of the Word.**

This is not Eastern mindfulness or emptying the mind. It is the active, focused **internalization and personalization of revealed truth.** It is "chewing" on a verse, a Pillar, or a teaching until its life-force is released into your spirit.

The Process of Sacred Digestion:

1. **Gathering (Reading/Teaching):** You collect your daily portion from the source—the End-Time Gospel teachings, the scriptures illuminated by the Twelve Pillars.

2. **Breaking (Meditation):** You ponder it. You ask the Holy Spirit: "What does this mean for me *today*? How does this truth dismantle a lie I've believed? How does this aspect of Christ's nature empower me for the conflict ahead?" You turn it over in your mind and spirit.
3. **Assimilation (Prayer & Confession):** You speak it back to God in prayer. You confess its truth over your life. "Father, because You are the **only True God**, I renounce all trust in any other source of security." "Lord Jesus, because You are the **begotten Son**, I submit to Your exclusive lordship in this situation." This is where the truth becomes *your* truth.
4. **Energy (Empowered Living):** The digested Word fuels your faith, sharpens your discernment, fortifies you against temptation, and guides your steps. It becomes the very energy of your pilgrimage.

Without this digestion, the Word remains an external data point—a ration pack left unopened in your bag. You may own the teachings, but the teachings do not own you. You will lack the strength for the climb.

The Daily Discipline: No Reserve, No Excuse

The manna principle is non-negotiable: **daily intake.** You cannot rely on last week's gathering, last month's revival, or last year's understanding. The serpents are cunning, the terrain is new, and the attacks are tailored. You need today's bread for today's journey.

Set your face to gather this manna each morning. Open the End-Time Gospel. Meditate on a Pillar. Pray through a revealed truth. Let the unveiled Christ become your sustenance before the day's demands assail you. This is not a religious duty; it is a survival imperative. The Bread of Life is in your pack. Take, eat. Your strength for the ascent depends on it.

5.2 The Cup: The Living Water of the Spirit

Bread sustains the body, but water is life itself. On a long, arduous ascent through spiritual highlands, dehydration is a silent, deadly killer. The pilgrim can consume all the right doctrine—the perfect manna of the unveiled Christ—and still perish from **spiritual dehydration**: a heart that is correct but cold, a mind that is orthodox but arid, a will that knows the truth but lacks the vital, flowing power to walk in it.

For this, God provides **the Cup: The Living Water of the Spirit.** This is not a one-time drink at conversion, but a continuous, internal wellspring. Jesus declared, "Whoever believes in me, as Scripture has said, rivers of living water will flow from within them." The apostle John clarifies: "By this he meant the Spirit…" (John 7:38-39). This "river" is the operational presence of the Holy Spirit—the **Fourth River** from Eden (Genesis 2:10-14), now flowing not to water a garden, but to water the very spirit of the pilgrim, bringing life, refreshment, cleansing, and miraculous power.

The Fourth River: The Spirit's Distinctive Flow for the Final Age

The imagery of Eden's rivers is prophetic. The first three—Pishon, Gihon, Tigris—flowed to ancient lands and can be seen as types of God's work in past dispensations. But the Fourth River, the Euphrates, represents the ultimate, life-giving flow. In this final Summer, the **Euphrates of God's Spirit** is not a

distant geographical feature; it has been channeled inward. It is the **indwelling flow of your angelic Counsellor** (Pillar III), the Holy Spirit in His covenanted role as your internal Guide, Comforter, and Power-source.

To drink from this Cup is to consciously access and yield to this inner River. It is to move beyond knowing *about* the Spirit to experiencing the **dynamic current of His presence.**

The Means of Drinking: Prayer, Worship, and Yielding

You do not drink by passive hope. There are three primary channels through which you bring your parched soul to this flowing River:

1. **Prayer: The Pipeline of Communion.**
   This is not merely petition, but **connection**. It is the act of turning your inner attention away from the dust of the path and the hiss of the serpents, and directing it toward the Throne. It is in prayer—especially the Spirit-assisted prayer of your heavenly language (a tool in your Bag)—that you prime the pump. As you pray, you are not informing God; you are aligning your spirit with His. You are lowering your bucket into the deep well of the Spirit within you (John 4:14), drawing up the refreshing water of peace, guidance, and intercessory burden. It is the daily, practical "drinking" that rehydrates your soul's deepest tissues.

2. **Worship: The Surrender of Thirst.**
   Worship is more than song; it is the **posture of a satisfied drinker**. When you worship, you declare God's worth in spite of the desert around you. You acknowledge that He—the Source of the River—is your true necessity. In the act of sacrificial praise (as Paul and Silas demonstrated in prison), you perform a profound spiritual transaction: you exchange your thirst for His fullness. Worship breaks the seal of self-reliance and opens your spirit to receive. It is the cup lifted to your lips in faith, believing the water is there even before you taste it.

3. **Yielding: The Consent to the Current.**
   This is the most critical, yet often neglected, act of drinking. It is the **voluntary surrender of your will to the gentle (or sometimes strong) direction of your indwelling Counsellor.** The River has a current; it wants to move you, to shape you, to guide your decisions, your words, your reactions. To drink is to say, "Not my will, but Yours be done." It is to release your grip on your own understanding (Proverbs 3:5-6) and allow the flow of the Spirit to carry you along the path's true course. This yielding is how the Living Water becomes the "power" in "power to become sons of God" (John 1:12). It translates hydration into horsepower.

The Signs of a Well-Hydrated Pilgrim

A pilgrim who drinks deeply from this Cup bears unmistakable fruit:

- **Resilience:** They do not wither under the heat of tribulation or persecution.
- **Spontaneous Life:** Rivers of living water *flow from within them*—their very presence brings refreshment, wisdom, and life to others on the path.

- **Miraculous Capacity:** The dry places they encounter—situations of impossibility, sickness, or spiritual bondage—become occasions for the River to break out in supernatural demonstration (Ezekiel 47:1-9).
- **Joy in the Journey:** Their strength is not the grim determination of a dehydrated climber, but the surprising joy of one who has found an inexhaustible spring along the way.

Do not confuse the Cup with the Bag, or the River with the Map. The Water is the **life-force itself**; the doctrines of the Pillars are the channel banks that define its course. You need both. Drink daily. Drink deeply. In prayer, connect. In worship, receive. In yielding, be propelled. The Broad Highway offers stagnant cisterns that crack and hold no water (Jeremiah 2:13). But for you, on the Narrow Path, the Fountain of Life is within. Lift your Cup and drink.

5.3 The Bag: The Packed Essentials of Covenant

The Bread and the Cup sustain your internal life. But the journey is external, contested, and demands more than sustenance—it demands **deployment**. You are a soldier-pilgrim, and a soldier does not march to the front line with rations alone. He carries a kit bag containing his essential, mission-critical tools. This is your **Bag: The Packed Essentials of the New Covenant.**

These are not theoretical blessings or distant promises. They are the **tangible, operational equipment** issued to every believer who has passed through the Gate of the Twelve Pillars. To leave them in the barracks, unused, is to be tactically naked on the battlefield of the Narrow Path. Each item has a specific, non-negotiable function for survival and victory.

Essential 1: Prayer Language – The Encrypted Communicator

This is your direct, secure line to Headquarters. It transcends your natural understanding. “For if I pray in a tongue, my spirit prays…” (1 Corinthians 14:14). This heavenly language, received at Spirit Baptism (Pillar VI), is a covenant tool for:

- **Perfect Intercession:** It allows the Holy Spirit to pray *through* you “with groanings too deep for words,” aligning your prayers perfectly with the will of God (Romans 8:26-27).
- **Spiritual Edification:** It builds up your inner man, strengthening your spirit directly, bypassing the limitations and doubts of your mind (1 Corinthians 14:4).
- **Cipher in Enemy Territory:** When you are under direct assault and your mind is clouded with fear or confusion, your prayer language enables you to maintain an unbroken, spiritually potent communication line. It is the tool you use when you don’t know *what* to pray, but you know you *must* pray.

To neglect this tool is to choose to fight with one hand tied behind your back, relying only on your own faltering intellect to communicate in a spiritual war.

Essential 2: The Armor of God – The Defensive/Offensive Kit

This is your issued combat uniform (Ephesians 6:11-18). It is not a metaphor for positive thinking. Each piece corresponds to a covenant reality you must consciously **put on** by faith:

- **Belt of Truth:** Girding your core with the objective reality of the **Twelve Pillars**, not subjective feeling.
- **Breastplate of Righteousness:** Protecting your heart with the confidence of your **imputed righteousness in Christ** and your commitment to **practical holiness**.
- **Sandals of the Gospel of Peace:** Your footing of readiness, grounded in the **reconciling peace** you have with God, enabling you to stand firm and advance.
- **Shield of Faith:** Your active, moving defense—the **applied trust** in God's Word that quenches every incendiary lie (the focus of Section IV).
- **Helmet of Salvation:** Protecting your mind with the **secured, finished reality** of your salvation, deflecting condemnation and despair.
- **Sword of the Spirit:** Your only offensive weapon—the **spoken, specific Word of God**. This is not the entire End Time Gospel or Bible abstractly, but the **rhema**—the precise scripture or revealed truth of the End-Time Gospel you wield in active confession and authority against a specific attack.

This armor is not automatic. You dress yourself in it daily through prayerful declaration, consciously clothing your spirit in each covenant provision.

Essential 3: The Communion of Saints – The Unit Cohesion

This is not a social club membership. It is your **integrated place in the local End-Time assembly** (Pillar VIII)—your squad, your platoon. Your Bag contains the essential link to this body:

- **Mutual Protection:** You cover others' blind spots, and they cover yours. You cannot see all the serpents or robbers yourself.
- **Shared Burden:** When wounded, they carry you. When they fall, you lift them (Galatians 6:1-2).
- **Amplified Authority:** Corporate prayer and agreement create a spiritual force multiplier, a battering ram against strongholds that individual prayer cannot shake (Matthew 18:19-20).
- **Command Structure:** This is where you receive coordinated orders, correction, and strategic intelligence through the God-appointed fivefold ministry.

To operate as a lone ranger is to willfully remove the most critical survival tool from your Bag—the God-designed system for mutual defense, supply, and coordinated advance.

Essential 4: The Authority of the Believer's Confession – The Ordinance Weapon

This is the final, master tool that integrates all others. It is the conscious understanding and use of your **tongue as a creative, judicial instrument** (Pillar XI). Your confession is:

Ministry Website: End Time Gospel Church
Direct Messaging & Coordination: WhatsApp Command
Official Comm Channel: Tik Tok
Official Comm Channel: Facebook Channel
Official Comm Channel: YouTube Channel
Official Comm Channel: Instagram

- **Your Edit Authorization:** It directs your Guardian-Angel's work in the Book of Truth.
- **Your Reality Shaper:** It frames your circumstances with the truth of God's Word, not the facts of the enemy's attack.
- **Your Enemy's Legal Constraint:** Your faith-filled words revoke the ground you previously gave to the familiar spirit and command the spiritual atmosphere around you.

This tool means you do not merely *endure* attacks; you **respond with counter-decrees**. You don't just pray *about* sickness; you command it to leave in Jesus' name. You don't just worry over lack; you confess God's abundant provision. Your confession is the trigger that unleashes the covenant realities you carry.

Check your Bag, pilgrim. Are these tools polished, at hand, and ready for immediate use? Or are they buried at the bottom, rusted from disuse? The steepest part of the climb is ahead. The warfare intensifies. You will not have time to forge tools in the midst of the battle. They must be with you, familiar in your grip, trusted in function. Your Bread and Water give you life. The tools in your Bag ensure that life is not stolen from you on the way to the City.

5.4 The Map & Compass: Prophetic Discernment

You have Bread for strength, Water for life, and a Bag of tools for the fight. But on a narrow, mist-shrouded mountain path, with false trails branching off in every direction, these provisions are useless if you are **lost**. You can be well-fed, fully equipped, and walking with great vigor—yet marching in circles, descending back toward Babylon, or standing at the edge of a cliff.

For this, God provides the **Map & Compass: Prophetic Discernment.** This is not a vague spiritual intuition. It is the *practical, applied understanding* of where you are in God's redemptive timeline, what the terrain of this specific season means, and how to orient every step toward the true destination. It is the fusion of the **revealed prophetic scripture (the Map)** with the **present-tense guidance of the Holy Spirit (the Compass).**

The Map: The Revealed Terrain of the Consummation

The Map is the complete prophetic narrative of Scripture, **unfolded and clarified by the End-Time Gospel.** It shows you the entire journey from Eden to New Jerusalem, but with critical, detailed cartography for the final leg. This Map includes:

- **The Two-Witness Paradigm:** Understanding the 1,260-year ministry of the Two Witnesses (Pillar IX)—the preserving work of the Last Moses (Muhammad) and the restoring work of the Last Elijah (the End-Time Messenger). This shows you why the previous dispensations are closed and where their paths terminate.
- **The Mark of the Beast System:** Identifying the **Trinitarian religious-economic-political fusion** as the terminal expression of Babylon the Great. The Map shows its rise, its global dominion, and its coming catastrophic collapse (Revelation 13, 17-18).

- **The Highway & The Path:** The clear dichotomy between the Broad Highway of cultural/apostate Christianity and the Narrow Path of the remnant, built on the Twelve Pillars. The Map shows their divergent origins and eternally separate destinations.
- **The Millennial Sabbath:** The promised, tangible, geopolitical reign of Christ from Jerusalem (Pillar XII). This is not a vague "heaven," but the **clearly charted finish line** of the pilgrim's journey—the City of God established on a renewed earth.

Without this Map, you are navigating with a fragment—a page from the Law, a corrupted scroll from the Apostasy, or a preserving but incomplete charter from Tawhid. You will mistake a dead-end for the main trail.

The Compass: Reading the Signs of the Times

The Map shows the fixed terrain, but the Compass tells you **where you are standing on it right now.** This is "reading the signs of the times" (Matthew 16:3). It is the spiritual intelligence to interpret current events—social, political, religious, and ecological—through the lens of the prophetic Map.

- **Global Apostasy as a Sign:** The accelerating merger of world religions under an ecumenical, Trinitarian banner is not a surprise; it is the **Beast system coalescing** exactly as charted.
- **The Spirit's Focal Ministry as a Sign:** The exclusive, weighty revelation flowing through the End-Time Messenger (Pillar X) is not a sectarian novelty; it is the **Compass needle pointing due Zion**, signaling the final alignment before the King's return.
- **Mounting Persecution as a Sign:** The rising hostility toward those who reject the Beast's mark (the Trinity) and cling to the narrow confession is not a failure of strategy; it is **confirmation you are on the right path**, for the world hated Christ first (John 15:18-20).

The Compass function—your active, Spirit-led discernment—takes the headlines, the cultural shifts, and the religious trends and says, "This event corresponds to *this* point on the Map. Therefore, we are *here*. The next expected terrain feature is *that*."

Staying Oriented Toward Zion: The Pilgrim's Fix

The ultimate purpose of the Map and Compass is not to satisfy curiosity but to **maintain orientation.** It is to ensure that every decision, every use of your tools, every step you take, is calibrated toward Zion and not seduced by a mirage.

- **It Prevents Dispensational Drift:** You will not be tempted to revert to Mosaic law, seek the gifts without the government of the local assembly, or mistake the preserving walls of Tawhid for the final destination. You know what season it is.
- **It Fuels Urgent Faith:** Understanding you are in the "final leg" ignites purposeful energy. You don't meander; you march. You trim excess baggage. Your prayers focus, your confession sharpens, your fellowship deepens.

- **It Guards Against Deception:** When false prophets arise showing "great signs and wonders" to lead many astray (Matthew 24:24), you do not judge by spectacle alone. You check their bearing against your Map. Do their signs point toward Babylon's unity or Zion's exclusive Kingship? Your Compass, aligned to the Twelve Pillars, will detect the magnetic pull of error.

A pilgrim without prophetic discernment is like a soldier in a fog of war with no radio or coordinates. He may fight bravely, but he cannot know if he is advancing or retreating, holding a vital hill or a worthless ditch.

Study the Map. Consult your Compass constantly in prayer. Let the Spirit of Truth align your internal bearing with the eternal reality of God's consummated plan. Do not just walk the path. **Navigate it.** With every step, know where you are, why you are here, and where you are going next. Zion is not a vague hope; it is a charted destination, and you are on the final approach.

Section VI: The Pilgrim's Treasures – What the Robbers Target

The Narrow Path is contested not only by serpents, but by **robbers**. The serpents work through subtlety and legal deception, striking at the heel. The robbers, however, are **violent**. They represent the external, forceful pressures of **persecution, tribulation, and systemic opposition** from the kingdom of Babylon. They do not whisper lies; they wield clubs. Their goal is not to inject poison, but to **plunder the pilgrim's sacred treasures**—the very evidences of covenant life that mark you as a citizen of Zion.

The Spirit through John identifies these three treasures for the lukewarm church of Laodicea—treasures they lacked, but which the true pilgrim must possess and fiercely guard: **"I counsel you to buy from me gold refined in the fire, so you can become rich; and white clothes to wear, so you can cover your shameful nakedness; and salve to put on your eyes, so you can see."** (Revelation 3:18).

6.1 The Gold: Faith Tested in the Furnace

• The Treasure: Refined Gold – The Currency of the Kingdom

The first treasure the robbers target is not a physical object, but a spiritual substance: **Gold.** This is not the fool's gold of worldly prosperity or the decorative gilt of religious reputation. This is the **refined, eternal currency of heaven: genuine, tested faith.**

The writer of Hebrews defines it with divine precision: "And without faith it is impossible to please God, for whoever would draw near to God must believe that he exists and that he rewards those who seek him" (Hebrews 11:6). This faith is the **substance** (hypostasis) of the hoped-for realities and the **evidence** (elenchos) of the unseen (Hebrews 11:1). It is the operating system of the pilgrim's entire reality.

But this gold does not come in its pure, malleable, and valuable form from the outset. It is delivered as ore—raw belief mixed with the dense rock of self-will, the glittering pyrite of emotional excitement, and the brittle slag of intellectual assent.

The Furnace of Affliction: The Divine Refinery

The purification process is non-negotiable and divinely ordained: **"Behold, I have refined you, but not as silver; I have tried you in the furnace of affliction"** (Isaiah 48:10). God, in His covenant love, leads His pilgrims directly into the heat. This furnace is not the general sorrow of a fallen world, but the **targeted, purposeful pressure** designed to separate the precious from the worthless.

- **The Heat of Persecution** burns away **fair-weather devotion.** When confession of the Twelve Pillars brings social exclusion, slander, or threat, the faith that remains is not rooted in the approval of men, but in the approval of God alone.
- **The Pressure of Tribulation** squeezes out **self-reliance.** When systems fail, health falters, and human solutions crumble, the faith that endures is no longer a partnership where you do your part and God does His. It becomes a desperate, total clinging to His sufficiency.
- **The Flame of Prolonged Waiting** melts away **doctrinal compromise.** When promises seem delayed and the path offers comfortable shortcuts that require bending a Pillar, the faith that survives is one that would rather stand in the fire with the truth than step into a shade built on a lie.

In this furnace, the impurities—the doubt that said "if God is good," the pride that said "by my strength," the fear that negotiated with truth—rise to the surface as dross, to be skimmed off by the Refiner's hand. What remains is **gold that has been proven.**

The Unshakable Conviction: The Nature of Refined Faith

This refined gold is not a fragile hope. It is an **unshakable conviction.** Its nature is threefold:

1. **Non-Negotiable in Content:** It is faith **in the specific revelation of the age.** It is not generic "faith in God." It is the unshakable conviction that **the Father alone is God, Jesus is His Created Son and our Lord, the Spirit is our angelic Counsellor, and the End-Time Gospel of the Twelve Pillars is the exclusive, final truth for salvation and pilgrimage.** This faith holds to the map even when the terrain looks nothing like it.
2. **Unmoveable in Circumstance:** It is faith that **defies apparent reality.** It believes God rewards those who seek Him—not with earthly trinkets, but with Himself—even when the immediate reward seems to be suffering, loss, or obscurity. It trusts the character of God as revealed in Christ when His ways are inscrutable and His silence is deafening.
3. **The Silent Testimony:** This gold's most powerful witness is often **its silence.** In the hour of the robber's violence—when persecution strikes, when tribulation presses—this faith does not always argue its case. Like Christ before His accusers, it often stands in quiet, resolved endurance. This silent endurance *is* the confession. It is the metal that does not crack under the hammer, proving its authenticity not by its noise, but by its incorruptible nature.

This refined gold is the pilgrim's true wealth. It is the currency that purchases everything in the Kingdom—answered prayer, spiritual authority, enduring hope. The robbers come to steal it by making

you deny its object (the truth) to stop the pain. But the pilgrim who emerges from the furnace with his gold intact is, in the economy of heaven, the richest person on the mountain. He has what hell cannot touch and what Zion is built upon: faith that has seen the fire and has only shone brighter.

• The Robber's Target: The Assault on Refined Gold

The robber does not creep onto the path to politely request your gold. He comes with **violence** (Matthew 11:12). His method is not seduction, but **calculated, overwhelming pressure.** His goal is to make the very act of holding onto your faith—that refined, precious gold—feel like clutching a white-hot ingot in your bare hands. He aims to force your fingers open through sheer, unbearable agony.

Persecution and tribulation are the robber's twin tools for this theft, each applying a different kind of force to the same end: **to make faith's cost exceed its perceived value.**

Persecution: The Calculus of Loss

Persecution operates on a brutal, worldly calculus. It attacks the pilgrim not with abstract arguments, but with **tangible, escalating losses.** It systematically removes the supports and comforts of the natural life, presenting the pilgrim with a stark, repeated equation:

- **Your faith = Your reputation destroyed.** Will you renounce the "shameful" name of Christ (the true, Unveiled Christ of the Twelve Pillars) to regain social standing?
- **Your faith = Your livelihood revoked.** Will you soften your confession, accept the Mark of the Beast system's dogma, to feed your family and keep your home?
- **Your faith = Your safety forfeit.** Will you deny the Lordship of Jesus to avoid physical threat, imprisonment, or violence?
- **Your faith = Your comfort extinguished.** Will you abandon the narrow, demanding path for the broad highway's ease to end the strain and exhaustion?

The robber's whisper in this assault is one of **pragmatic despair:** *"This is unprofitable. Look at the cost. What are you gaining? Only pain. Renounce it, and the pressure stops. Deny Him here, in this one thing, and you can keep everything else."* He aims to reframe steadfast faith as foolish stubbornness, and compromise as wise survival. He wants you to see your gold not as eternal currency, but as a useless weight dragging you into poverty and ruin.

Tribulation: The Furnace at Incinerating Heat

If persecution applies external pressure, tribulation turns up the **internal heat** to a seemingly cosmic degree. Tribulation is the convergence of multiple, crushing circumstances—sickness atop betrayal atop financial collapse atop desolate loneliness—that feels like the furnace door has been sealed and the flames have been ordered to consume, not just refine.

This is the robber's attempt to **overload the refinery itself.** The heat is no longer a controlled process for purification; it is an inferno designed to make you believe:

- **The Refiner has abandoned you.** The silence of God in the storm feels like absence. The promises seem like echoes in a furnace.
- **The process itself is unjust and cruel.** The pain becomes so acute, so total, that it drowns out the purpose. The gold itself seems to be melting away into nothing.
- **Endurance is impossible.** The will to hold on is burned up, leaving only the raw instinct to escape the flames by any means—even if it means leaping into the robber's hands.

The robber uses tribulation to create a **crisis of confidence in the Refiner's character and intent.** He wants you to let go of the gold because you have lost all trust in the hands that hold you in the fire.

The Objective: A Forced Renunciation

The ultimate goal in both cases is the same: **a renunciation.** Not necessarily a loud, public apostasy (though that is a victory for him), but a quiet, internal surrender. It is the moment you, in your heart, cease to believe that the gold is worth the pain. It is the shift from *"Though he slay me, yet will I trust in him"* (Job 13:15) to *"This is too much. I cannot believe a good God would require this."*

Once that internal renunciation occurs, the gold is stolen. The external confession may linger for a time out of habit or fear, but the substance—the faith that pleases God—is gone. The pilgrim is left with a hollow form, a lifeless alloy, easily molded by the next pressure that comes.

Therefore, the guardian of the gold is not a feeling of triumph, but the will to endure. It is the settled, non-negotiable decision that the truth of the Twelve Pillars and the possession of Christ are of greater value than every earthly thing the robber can strip away. It is the determination to be found with the gold, even if you are found with nothing else. The robber can take everything you *have*, but he cannot take what you *are*—a believer—unless you, in the unbearable moment, choose to hand it to him. Stand firm. The furnace has a purpose, and the Refiner's eyes are on the gold, not the flames.

• The Guard: The Silent Confession of Endurance

How does a pilgrim guard treasure that is being attacked not with lies, but with fire? Not with arguments, but with hammers? The instinct is to fight fire with fire—to shout scriptures at the persecution, to debate with the tribulation, to wield the sword of the Spirit in a frantic counter-attack against circumstances. But this is the robber's deception. He wants you to expend your spiritual energy in a battle of words against a wall of force, until you are hoarse, exhausted, and your grip on the gold weakens.

The divine strategy for guarding faith under violent assault is counter-intuitive: **You guard the gold not with the noise of warfare, but with the silence of endurance.** You secure it not by explaining it, but by embodying it.

The Posture: The Silence of Christ

Your model is not Christ debating the Pharisees, but **Christ before Pilate and Herod.** "But Jesus gave him no answer, not even to a single charge, much to the governor's wonder" (Matthew 27:14). In the hour of

unjust, violent, state-sanctioned persecution—the robber's fullest expression—the Lamb did not mount a defense. He did not quote Isaiah 53 to justify Himself. He **entrusted Himself to Him who judges justly** (1 Peter 2:23).

This silence was not weakness or surrender. It was the **ultimate strength.** It was the quiet declaration that the court of human opinion held no authority over Him. That His identity and mission were not up for negotiation, no matter the cost. His silent presence in the face of false accusation *was* the testimony. The gold of His flawless faith was on display, not in eloquent speech, but in His refusal to bend or break.

Your silent endurance is the same. When reputation is destroyed, and the robber waits for you to scream your innocence or compromise your stance to salvage it, your silence says: *"My name is written in the Lamb's Book of Life. That is the only reputation that matters."* When livelihood is stripped, and the pressure mounts to renounce truth for bread, your quiet persistence on the path says: *"Man shall not live by bread alone, but by every word from the mouth of God."*

The Action: Stubborn, Unmoving Faithfulness

This guard is active, not passive. It is the **willful, deliberate act of remaining.** It is the daily decision to take the next step on the narrow path, even when that step is into greater pain or deeper obscurity. It is the "stubbornness" that the world calls foolishness—the refusal to let circumstances edit your core convictions.

- You guard it by **praying when you have no words,** letting the Spirit's groanings intercede.
- You guard it by **showing up with the saints** when everything in you screams to hide in isolation.
- You guard it by **performing the next act of obedience** you know to do, however small, when the larger picture is shrouded in smoke.
- You guard it by **rejecting the inner bargain** that says, "I will deny this one Pillar just to make it stop," and instead inwardly reaffirming: "I believe. Help my unbelief."

This is not a lack of confession. It is **confession translated into the fiber of your being.** Your life becomes the sentence. Your endurance is the verb. Your continued existence as a believer under fire is the unshakable statement of faith.

The Display: Radiant, Proven Gold

In this, the robber is ultimately thwarted. He sought to steal the gold by making it seem worthless. But your silent, stubborn endurance **does the opposite.** It proves the gold's **incorruptible, eternal value.** A faith that shines only in comfort is fool's gold—it glitters but cannot endure. But a faith that remains, solid and unmoved, after being in the furnace, is proven to be genuine (1 Peter 1:7).

Your bruised, bereft, yet steadfast existence on the path becomes the most radiant testimony possible. It is a display to principalities and powers (Ephesians 3:10) and to watching souls that **there is a treasure in heaven worth more than every treasure on earth.** It shows that the Kingdom's currency does not melt. It demonstrates that the Pilgrim's God is able to keep what is committed to Him against that day.

So guard your gold. Not with frantic noise, but with settled quiet. Not with explanations to your accusers, but with fidelity to your King. Let the robber exhaust himself against the silent fortress of a life that will not renounce its treasure. In that silence, the purity of your faith speaks louder than any sermon, and its radiance guides other pilgrims through their own dark night.

6.2 The White Garments: The Garment of Righteousness

• The Treasure: The White Garments – The Double Robe of Zion

The second treasure targeted by the violent robber is your **garment.** On the narrow, exposed path, your clothing is not a matter of style or comfort; it is a matter of **identity, protection, and protocol.** To be stripped is to be shamed, vulnerable, and barred from entry into the presence of the King. The pilgrim's garment is not a single piece, but a **double-layered reality**—a divine provision that covers you both in the court of heaven and on the battlefield of earth.

This is the **white garment** purchased by Christ and issued to every true believer: a perfect, integrated whole composed of two distinct yet inseparable layers.

Layer 1: The Imputed Robe – The Judicial Covering

This is the foundational, eternal garment. It is not woven by human hands, nor earned by human effort. It is **the flawless righteousness of Jesus Christ Himself, credited to your account.** This is the judicial act of God wherein your spiritual nakedness—the guilt and condemnation of sin—is covered not by a fig leaf of excuses, but by the spotless, sacrificial life of the Son.

- **Its Source:** The perfect obedience, sinless life, and atoning death of Jesus Christ, the Created Son.
- **Its Application:** Applied instantly, by grace through faith, the moment you enter the covenant through judicial repentance and the New Birth (Pillars V & VI). It is your **legal standing.** "He has clothed me with the garments of salvation; he has covered me with the robe of righteousness" (Isaiah 61:10).
- **Its Function:** This robe allows you to stand **unashamed and unafraid** before the throne of the Supreme Father (Pillar I). It answers every accusation of the enemy (the familiar spirit) with the final, courtroom verdict: "Justified." It is the wedding garment without which no one enters the feast (Matthew 22:11-12). This robe declares that your **position** is secure in Christ, regardless of your present condition.

Layer 2: The Lived-Out Tunic – The Practical Weaving

Worn *over* the imputed robe, integrated with it, is the second layer: the **tunic of practical holiness.** This is the "fine linen, bright and clean," which is explicitly defined as "**the righteous acts of the saints**" (Revelation 19:8). This garment is not imputed; it is **woven.** Its threads are the daily choices of

obedience, the moments of courage, the acts of love, the rejections of sin, and the submissions to truth that form the fabric of your actual, walked-out life.

- **Its Source:** The ongoing work of the Holy Spirit (your indwelling Counsellor) in you, as you yield to Him (Pillar III). It is "Christ in you" expressing Himself through your mortal members.
- **Its Application:** Woven day by day, decision by decision, through conscious obedience to the revealed truth of the End-Time Gospel. It is the **practical outworking** of your salvation (Philippians 2:12-13).
- **Its Function:** This tunic is your **functional protection and identification** on the path. It is what keeps you from being stained by the world (James 1:27). It is the "armor of light" (Romans 13:12) that makes your profession credible. It is the evidence that the life of Christ within you is producing His nature through you. This tunic demonstrates that your **condition** is being conformed to your position.

The Integrated Garment: Position and Condition in Harmony

The glorious reality for the pilgrim is that these two layers are designed by God to form **one seamless garment.** The imputed robe (your righteous *standing*) is the inner certainty that empowers you to weave the practical tunic (your righteous *walking*). You obey not to *become* righteous, but because you *are* righteous in Christ. And your practical obedience is the visible proof that the inner robe is not a legal fiction, but a transformative reality.

To have one without the other is a fatal deformity:

- **Only the Imputed Robe** leads to **cheap grace**—a justification without sanctification, a ticket to heaven with no transformation on the road. This is the nakedness of the Laodicean, thinking he is clothed when he is exposed (Revelation 3:17).
- **Only the Lived-Out Tunic** leads to **pharisaical self-righteousness**—a fragile garment of human effort, constantly stained and torn, that can never withstand the scrutiny of divine holiness.

But the pilgrim clothed in the **double garment** is both secure and active, both accepted and accountable, both covered by grace and compelled by love. This is the treasure: to be **fully dressed for eternity and adequately equipped for the journey.** It is the uniform of the citizen-soldier of Zion, marking you as both a redeemed child and a deployed representative of the Kingdom. The robber aims to strip you of this integrated identity, to leave you either presumptuously naked or exhausted in rags. Guard the whole garment.

• The Robber's Target: The Campaign to Defile and Strip

The robber does not merely want to steal your golden faith; he aims to **dismantle your very identity.** If the white garment is your integrated identity as a righteous child and witness of God, then the robber's target is to render you **identifiable no more.** He seeks not just to dirty the hem, but to tear the garment from your back, leaving you exposed in the harsh climate of the path. His method is not a direct snatch, but a **sustained campaign of defilement** waged through the violent, systemic machinery of Babylon.

He operates through a three-pronged strategy of contamination, each designed to force the garment from you by making it impossible—or seemingly suicidal—to wear.

1. The Stain of Slander: Soiling the Public Tunic

The first assault is on the **visible, woven layer** of your garment—your reputation, your testimony, your "fine linen" in the eyes of others. Babylon's systems (religious, social, media) are expert at manufacturing **the stain of false witness.** They will attach to your name labels of "heretic," "extremist," "divisive," "unloving," or "dangerous." This slander is a spiritual pollutant aimed at the practical righteousness of your acts (Revelation 19:8). The goal is to make your good appear evil, to isolate you from other pilgrims by making your garment *offensive* to those with compromised sight, and to provoke you into an **unrighteous response**—into anger, bitter defense, or retaliatory gossip—which would itself weave a new, dark thread into your tunic, defiling it from the inside out.

2. The Orchestrated Compromise: The Moral Trap

The second prong is more intimate: the **orchestration of moral compromise.** The robber uses the systems of Babylon (its entertainment, its business practices, its social norms, its political alliances) to construct sophisticated traps. These are "no-win" scenarios or seemingly minor ethical concessions presented as the price of survival, success, or peace.

- *"Sign this doctrinally ambiguous statement to keep your job in the 'Christian' organization."*
- *"Remain silent on this Pillar to maintain family harmony."*
- *"Use this unethical shortcut to solve the financial crisis our persecution created."*

Each trap is a set of shears, designed to force you to **cut a piece from your own garment**—to sacrifice a thread of practical obedience—in exchange for temporary relief from pressure. The robber's logic is cruel: *"Your pristine garment is killing you. Tear off a piece to make a bandage. Use your righteousness to barter for your life."*

3. The Environment of Extreme Pressure: Forcing a False Garment

The final, most violent method is to engineer an **environment of such overwhelming fear, need, or threat** that you are driven to clothe yourself in the **filthy rags of situational ethics** simply to mentally or emotionally survive. This is beyond a single compromise; it is a sustained atmosphere meant to break down your character itself.

- **Fear** pressures you to adopt the garment of **panic and self-preservation,** acting in unrighteous ways (like betrayal or deceit) to avoid perceived destruction.
- **Provoked Anger** pressures you to wear the garment of **vengeance and bitterness,** responding to injustice with your own injustice, thus mirroring the world you are called to overcome.
- **Betrayal and Abandonment** pressure you to wrap yourself in the **rags of cynicism and self-protective hardness,** closing off the heart that loves and weaves the tunic of Christ-like love.

The Ultimate Goal: Spiritual Nakedness or False Clothing

The robber's endgame is not one or the other, but either outcome that severs you from your true identity:

- **Spiritual Nakedness:** To have you so stained, so compromised, so piecemeal that you finally discard the garment in shame, standing exposed in your own failure, convinced the robe of imputed righteousness was never truly yours and the tunic of practical holiness is an impossible dream. This is the despairing pilgrim who sits down, utterly ashamed.
- **Filthy Rags:** To have you voluntarily take off the white garment and put on the **world's clothing of situational ethics**—where truth is flexible, loyalty is transactional, and survival is the highest virtue. This is the pilgrim who continues walking, but now blends seamlessly with the shadows beside the path, having become a functional citizen of Babylon while mouthing the vocabulary of Zion.

The assault on the garment is an assault on **the visible evidence of your covenant.** The robber knows that a pilgrim whose practical life does not match their positional standing is a walking contradiction—and eventually, a collapsed testimony. He aims to create that contradiction by any violent means necessary. To guard the garment, therefore, is to guard the integrity of your entire life as a lived confession. It is to refuse the stain, sidestep the trap, and endure the pressure without letting it re-weave your identity. The garment must remain white, whole, and unmistakably not of this world.

• The Guard: The Cleansing Power of Obedient Character

The robber's assault on your garment is a campaign of **active defilement.** Therefore, guarding it cannot be passive. It requires a corresponding campaign of **active preservation.** This guard is not a magical force-field; it is the daily, deliberate application of **radical, practical obedience** to the known truth. It is the conscious decision that the whiteness of your identity in Christ is of greater value than any temporary relief gained by staining it.

This protection operates on two fronts: **preventive righteousness** and **restorative grace.**

Front 1: Radical, Preventive Obedience – Weaving with Integrity

The primary guard is woven *before* the attack comes. It is the commitment to live by the **known standard of the Twelve Pillars** in every arena—thought, word, and deed—regardless of apparent consequence. This is not perfectionism, but **integrity.**

- **In Business:** You deal honestly, even if it means lower profit, because your garment is woven with threads of truth.
- **In Speech:** You refuse gossip, flattery, and exaggeration, because your garment is woven with threads of purity.
- **In Conflict:** You address issues directly and biblically, without malice or hidden agendas, because your garment is woven with threads of peace.

- **In Secret:** You maintain the same standards of holiness when no one is watching, because you live before the Audience of One.

This daily, practical obedience creates a **densely woven, resilient fabric.** A loosely woven garment snags and tears easily. A life of consistent, integrated obedience creates a tunic that is difficult for the robber's traps to penetrate. It is your first line of defense: a life so aligned with truth that compromise feels like a violent amputation of your own self.

Front 2: The Non-Retalatory Response – The Cleansing Reaction

When defilement is **forcibly projected** upon you—through slander, false accusation, or public shaming—the guarding action shifts. Here, the instinct is to retaliate: to fight mud with mud, to stain your accuser's reputation in return, to launch a campaign of self-justification. This instinct is the robber's final trap. **Retaliation is self-defilement.** It is you taking the world's filth and actively rubbing it into your own garment.

Christ's model is your guard: **"When they hurled their insults at him, he did not retaliate; when he suffered, he made no threats. Instead, he entrusted himself to him who judges justly"** (1 Peter 2:23).

- **You do not retaliate.** You refuse to answer the devil's accusation with the devil's weapons. Your silence or gentle answer (Proverbs 15:1) is not an admission of guilt; it is a **testimony to a higher court.** It declares that your vindication comes from God, not from winning a social media argument or a courtroom of public opinion.
- **You do not descend into self-justifying rage.** Internal rage is just as defiling as external retaliation. It stains the inner lining of your heart with bitterness, which will eventually seep through to your outward actions.

The Superior Weapon: Sacrificial Praise

In the moment of violent defilement, when retaliation is barred and rage is forbidden, the pilgrim has a superior, offensive guard: **sacrificial praise.** This is the model of Paul and Silas, who, after being illegally beaten and imprisoned for their faith, **"were praying and singing hymns to God"** at midnight (Acts 16:25).

This praise is your spiritual **cleansing agent.** It operates on multiple levels:

1. **It Reaffirms Your Allegiance:** It declares that God's worthiness is not dependent on your comfort or clean reputation. It weaves a new thread of *faithfulness under fire* directly into your garment.
2. **It Breaks the Spiritual Atmosphere:** Praise creates a zone of liberation around you. It changes the narrative from *"Look what they did to me"* to *"Look what my God is worthy of."* It can literally shake the prison foundations of your circumstance.
3. **It Protects Your Heart:** It is impossible to simultaneously harbor bitter rage and offer genuine, worshipful praise to the Father. Praise crowds out the poison before it can stain.

Your unwavering commitment to Christ-like character—manifested in proactive obedience, non-retaliation, and sacrificial praise—is the **active guard** that preserves the garment's whiteness. It is not that you never get splashed with the world's mud. It is that you **immediately and consistently cleanse it** with the pure water of the Word and the powerful solvent of a submitted spirit. The garment remains white not because you are untouched, but because you are perpetually cleansed (Revelation 7:14). You guard it by living in such a way that the only thing that can cling to you is the righteousness of Christ.

6.3 The Eye Salve: The Illuminating Anointing

• The Treasure: The Eye Salve – The Anointing for Sight

The third and most vital treasure is not a substance you hold, but a **faculty you possess:** your **spiritual sight.** On a narrow, treacherous path shrouded in the mist of deception and the smoke of battle, to be blind is to be dead. You may have the gold of faith and the white garment of righteousness, but if you cannot **see** the path, the precipices, the serpents, or the destination, you will walk directly into disaster or wander off into oblivion.

This treasure is the **Eye Salve.** It is not human intellect, philosophical insight, or religious tradition. It is the **supernatural, illuminating power of the End-Time Gospel, applied directly to the eyes of your understanding by the Holy Spirit.** It is the fulfilled promise: "But the **Anointing** which you have received from Him **abides in you**, and you do not need that anyone teach you; but as the same Anointing **teaches you concerning all things**, and is true, and is not a lie, and just as it has taught you, you will abide in Him" (1 John 2:27).

The Nature of the Salve: Divine Illumination

This salve is **revelation knowledge.** It is the light of God's truth breaking into the darkened or dimmed faculty of human perception. Its source is singular: the **Spirit of Truth,** your indwelling Counsellor (Pillar III), taking the specific, unveiled truths of the **End-Time Gospel (the Twelve Pillars)** and making them living, penetrating, and self-evident *within you.*

- **It is not data transfer;** it is **sight implantation.** You don't just learn *about* the Supreme Headship of the Father; you **see** His supreme authority as the foundational reality of the universe. You don't just agree with the doctrine of the Created Sonship of Christ; you **perceive** Jesus as your living, reigning, and subordinate Lord in a way that reorders all your loyalties.
- **It is the "medicine"** because the human spirit is diseased with the **cataracts of tradition**—the inherited, uncritical assumptions of cultural Christianity. It is blinded by the **glaucoma of human wisdom**—the pressure of philosophical systems that squeeze out simple, covenant truth. The salve dissolves these obstructions and restores acute, spiritual vision.

Its Function: Clarity, Discernment, and Understanding

The anointing of this salve provides three critical kinds of sight for the pilgrim:

1. **Path Clarity:** It allows you to **see the Narrow Path itself** amidst a world of broad options. When every religious system claims to lead to God, the salve lets you see the unique, specific, and

narrow track laid by the Twelve Pillars. It illuminates the next step when the way forward seems blocked by circumstance or confusion. "Your word is a **lamp to my feet and a light to my path**" (Psalm 119:105) becomes a lived experience with the End-Time Gospel as the lamp.

2. **Age Discernment:** It grants you the ability to **"discern the signs of the times"** (Matthew 16:3). You don't just see world events as political or social trends; you see them as **prophetic signposts** on the Map of Consummation. You recognize the coalescing of the Trinitarian Beast system, the rising persecution of the remnant, and the Spirit's focal ministry through the End-Time Messenger as the precise indicators that you are in the final leg of the journey. This discernment protects you from panic ("as though something strange were happening") and from false, date-setting prophecies.

3. **Mystery Understanding:** It unlocks the **"mysteries of the kingdom of heaven"** (Matthew 13:11). The deeper coherence of Scripture—the symbology of the Two Witnesses, the typology of the dispensations, the judicial dynamics of the Book of Truth—moves from being cryptic puzzles to a majestic, coherent narrative. You understand *why* the old forms are obsolete and *how* the present form is the consummation. This understanding is not for pride, but for **unshakable confidence** and **strategic obedience.**

The Application: Meditation by the Spirit

The salve is not applied automatically. The vessel is the **End-Time Gospel,** but the applicator is **your own meditation under the Holy Spirit's tutelage.** As you "chew" on the Pillars (as with the Bread in 5.1), the Spirit takes that truth and **anoints your mind with it.** It moves from your notebook to your neural pathways, from your doctrine to your discernment.

This is why mere academic study of these truths is insufficient. You must meditate—ponder, pray over, confess—until the Spirit clicks the lens into place and you **see.** This applied salve is what separates a scholar of the End-Time Gospel from a **seer on the Narrow Path.** One has information; the other has **illumination.**

This treasure is your most strategic advantage. The robber can attack what you have (gold) and what you wear (garments), but if he can blind you, he can render both useless. Guard your sight above all. Apply the salve daily. For the pilgrim who sees clearly, no cliff is a surprise, no serpent is hidden, and the City of God is always in view, drawing every step forward with hope and certainty.

• The Robber's Target: The Smokescreen of Chaos

The assault on your spiritual sight is the robber's most insidious strategy. He cannot destroy the salve itself—the truth of the End-Time Gospel is eternal and sealed. Nor can he directly pluck out your eyes. Instead, his aim is to **obscure your vision** by filling your atmosphere with a dense, choking, disorienting **smokescreen.** He uses tribulation and systemic chaos as a bellows to pump "smoke from the Abyss" (Revelation 9:2) into your personal space, clouding your perception, distorting your judgment, and making the clear path invisible.

This attack is not against your *possession* of truth, but against your *perception* by it. The target is the **clarity** that the eye salve provides.

The Method 1: The Smoke of Confusion

Tribulation rarely comes as a single, clean blow. It arrives as a **cascade of overlapping crises**—financial pressure hits as a relational betrayal unfolds, while a health scare emerges, all under the shadow of societal collapse. This convergence creates a **mental and emotional fog.** The clear lines of doctrine, the orderly understanding of God's plan, become blurred. Simple questions feel unanswerable: *"What is God doing? Which problem do I address first? Does this suffering mean I'm off the path?"*

This confusion is the smoke. It makes the pilgrim second-guess the Map. It turns the Twelve Pillars from a clear fence into vague shapes in the mist. The robber whispers: *"Your 'truth' is too simple for this complexity. Your neat doctrines can't explain this chaos."* His goal is to get you to **set aside your revealed compass** and start making decisions based on frantic, situational logic.

The Method 2: The Haze of Doubt

Suffering's smoke carries fine particulates of **doubt.** When the "goodness of God" is a theological Pillar but your present experience is unrelenting pain, the smoke gets in your eyes. The salve's clarity about God's character—His love, His sovereignty, His faithfulness—becomes hazy. Doubt asks: *"If the Father is truly supreme and good, why is this happening? If His promises are true, why do I feel abandoned? Is the End-Time Gospel really God's voice, or have I followed an error into a wasteland?"*

This is not intellectual doubt, but **existential doubt**—a fog that settles on the heart. It attacks the very **trustworthiness of the Source** of your sight. The robber aims to make you believe the salve itself is defective, that the light you thought you saw was an illusion. He wants you to close your eyes in despair.

The Method 3: The Pall of Despair

The deepest, darkest smoke is **despair.** This is when the confusion and doubt thicken into a conviction that *"it will not get better; the path leads only to more pain, and the City is a mirage."* Despair is spiritual asphyxiation. It deadens the heart's capacity for hope and the will to move forward. The pilgrim under this pall cannot see the next step, not because it's hidden, but because they no longer believe there *is* a next step worth taking. The precious gold of faith feels like a dead weight, and the white garment seems a shroud.

The Core Objective: Forcing Navigation by Natural Sight

The robber's ultimate goal in this smokescreen assault is a bait-and-switch: to get you to **stop walking by faith (spiritual sight) and start walking by sight (natural sight).**

- **Faith sees** the invisible city, the finished victory, the faithful Refiner in the furnace.
- **Natural sight sees** only the raging flames, the empty wallet, the betrayer's face, the collapsing world.

When the smoke is thick, the quiet, sure voice of your indwelling Counsellor (the Spirit who applies the salve) can seem distant, a faint echo. The robber amplifies the **noise of the crisis**—the panic of news cycles, the screams of your own fearful thoughts, the well-meaning but faithless counsel of those navigating by sight. He shouts: *"Look at what you see! Trust what you feel! This is your reality now!"*

To navigate by natural sight is to be **instantly and hopelessly lost on the Narrow Path,** for the path is spiritually discerned (1 Corinthians 2:14). It is to trade the salve-anointed vision of Zion for the myopia of the immediate crisis. The pilgrim who does this will inevitably turn aside to the first seeming escape from the smoke—which is always a side-path leading back toward Babylon's "well-lit" slavery.

Thus, the attack on your sight is the attack on your very means of pilgrimage. The robber cares less if you hold truth in your hand, and more if you can **see** by it. His smoke is meant to blind you to the path, to the Helper, and to the hope ahead, leaving you stumbling in circles until you fall or flee. Guarding your sight, therefore, is not about preserving an idea, but about preserving your only means of forward motion in the dark.

• The Guard: The Discipline of the Fixed Gaze

The assault on your sight is environmental—a smokescreen of chaos. Therefore, the guard cannot be a one-time application, but a **constant, disciplined posture.** You do not guard the eye salve by locking it in a vault; you guard your vision by **continuously applying it.** The salve is effective only when it is on your eyes, and in the gale-force winds of tribulation, it will be blown away unless you consciously, willfully, and repeatedly reapply it.

This guard is the **disciplined fixation of your spiritual gaze.** It is the deliberate choice of what you will look *at*, and more importantly, what you will look *through.*

1. The Daily Application: Meditation as Routine Maintenance

Vision protection begins in calm. You apply the salve **daily through deliberate, focused meditation on the unveiled Christ of the Twelve Pillars.** This is the preventative maintenance. In the quiet of the morning watch, you are not just reading doctrine; you are **anointing the lenses of your heart.** You meditate on Pillar I until the Father's supreme headship is the clear, dominant horizon of your reality. You ponder Pillar II until the Lordship of the Created Son is the fixed center of your allegiance. You chew on Pillar IX until the architecture of the Two Witnesses makes sense of history's chaos.

This daily routine saturates your neural and spiritual pathways with the light of truth, so that when smoke arrives, there is an established, luminous path to follow *within you*. It builds a **cognitive and spiritual immune system** that recognizes the fog of confusion as foreign and rejects it.

2. The Crisis Protocol: Clinging to the Ingested Truth

When the storm hits—when the smoke of tribulation billows—the guarding action shifts. This is not the time for seeking new revelations, novel interpretations, or fresh spiritual experiences. That is the robber's trick, designed to make you take your eyes off the path to search for a new light, leading you into a ditch.

Your guard in the storm is tenacious adherence to the truth you have already ingested and meditated upon. You must operate from the spiritual and intellectual nourishment already in your system. You cling to the Twelve Pillars like a lifeline in zero visibility. You recall specific truths:

- *When confusion hits:* "My Counsellor is within me. He leads me into *all* truth. This fog does not change His presence or His promise" (Pillar III).
- *When doubt assaults:* "The Father alone is God, and He is faithful. My circumstance is not the measure of His character; His Word is" (Pillar I).
- *When despair looms:* "Christ is returning to establish His Kingdom. This story has a glorious, fixed ending. My pain is a chapter, not the conclusion" (Pillar XII).

You speak these truths aloud. You confess them in prayer. You **reinforce the salve** with the pressure of your own spoken faith.

3. The Act of Will: Fixing the Eyes of the Heart

This is the core of the guard: a conscious, forceful act of volition. The natural, reactive instinct is to **fixate on the looming threat**—the advancing enemy, the collapsing wall, the growing debt. Your senses scream for you to stare at the danger.

You must, by an act of will born of covenant obedience, **redirect the eyes of your heart.** The writer of Hebrews commands the posture for enduring the race: "fixing our eyes on Jesus, the pioneer and perfecter of faith" (Hebrews 12:2). The Greek here (*aphoraō*) means to **look away from all else so as to focus intently on one thing.**

- You look away from the smoke, and you fix your gaze on the **Throne**—where Christ is seated in victorious authority.
- You look away from the chaos, and you fix your gaze on the **Map**—the prophetic certainty of God's consummated plan.
- You look away from your weakness, and you fix your gaze on the **Pillars**—the unshakeable structure of revealed reality.

This is not denial. It is **sovereign prioritization of sight.** It is choosing to see the eternal, immutable reality *through* the temporary, chaotic circumstance. Your steadfast gaze upon Christ and His finished, revealed work **is itself the active application of the salve.** The more you look at Him, the clearer He becomes, and the more the smoke dissipates into irrelevance.

Your unwavering gaze creates a **tunnel of clarity** through the battlefield. It is your guard. The robber's smokescreen can only blind you if you look at it. If you refuse, and instead train the laser-focus of a meditative, believing heart upon the unveiled Son and the eternal City, your vision will cut through every haze. You will see the path. You will see the next step. You will see Him. And that is sight enough to walk through any valley, no matter how dark.

Section VI Conclusion: The Wisdom of the Proven Pilgrim

The narrow path reveals a critical, divine wisdom: **your enemy attacks in two distinct ways, and you must respond with two distinct strategies.** To confuse them is to lose ground.

Against the Serpent's Strike (Subtle Temptation): Your posture is **offensive.** The enemy whispers a lie, plants a seed. Your response is immediate, vocal, and surgical. You wield the **Sword of the Spirit**—the specific, spoken truth of the End-Time Gospel—to cut down the deception before it takes root. You expose the lie, renounce its agreement, and command its influence broken. This is close-quarters combat in the theater of the mind, and victory is seized by the aggressive confession of revealed truth.

Against the Robber's Raid (Violent Persecution & Tribulation): Your posture is **defensive and enduring.** The enemy is not whispering; he is clubbing. He aims not to deceive your mind, but to overwhelm your spirit and strip your identity. Here, the primary weapon is not the sword of proclamation, but the **shield of patient endurance** (Revelation 13:10, 14:12). This is the season for the **silent testimony**—the quiet, unbroken faithfulness modeled by Christ before His accusers. It is the time for the **defiant praise** of Paul and Silas, whose worship shook the very foundations of their prison. You do not waste breath arguing with the storm; you anchor your soul to the Rock within it. You do not reason with the prison walls; you worship the God who holds the keys.

Understand this final test, pilgrim: The robbers are God's permitted auditors. They come to conduct a violent inventory. They do not question the *existence* of your treasures, but their **authenticity.** Is your gold refined faith, or merely the glitter of emotional excitement? Is your garment the righteousness of Christ, or a costume of cultural morality? Is your sight divine illumination, or the borrowed lamplight of human tradition?

Let them come. Let them press. Let them strip away every temporal comfort and earthly support. For the silent, enduring, faithful, praising saint—robbed of everything the world holds dear but clinging with a death-grip to these three eternal treasures—is the one who passes the audit. In that crucible, the paint blisters away to reveal solid gold. The cheap costume burns off to show the wedding garment. The smokescreen parts before the gaze fixed on eternity.

You prove you are not a tourist on the path, but a citizen of the City at its end. You demonstrate that your wealth, your identity, and your vision are of a Kingdom that cannot be shaken. Let the robbers do their worst. They can only remove what obscures the glory. Stand firm, guard your treasures, and walk on. Your very endurance is the proof that Zion is your home, and its King your keeper.

Section VII: The Destination – The Gates of the New Jerusalem

The path has been walked. The serpent's fangs are broken. The robber's hands are empty. The provisions have been consumed, and the tools are notched from use. Before you, the mist of the final ascent begins to thin, not into the familiar haze of earthly dawn, but into a light of a different quality—a light that seems not to shine *upon* things, but to emanate *from within* them. The steep, narrow trail beneath your weary feet begins to smooth, not into a highway, but into something that feels less like stone and more like a foundation.

You have not come to the end of a journey, but to the beginning of a City.

This final section is not about arrival at a finish line, but about **transformation at a threshold.** The Narrow Path does not dissolve into wilderness on the other side of the mountain. It pours, like a river of living stone, into the very streets of its destination: **the New Jerusalem, the City of God.** The pilgrimage of faith culminates in the citizenship of sight. The warfare of the walk yields to the worship of the welcome.

Here, the metaphors of our journey find their substance. The gold of tested faith becomes the pavement underfoot. The white garment of righteousness becomes the common raiment of the population. The eye salve of anointed sight is replaced by the face-to-face vision of the King. The Map is rolled up, for every street is a testament to its accuracy. The Compass is stilled, its needle fused pointing forever to the Throne at the city's heart.

We will contrast the two eternities: the glittering collapse of Babylon's sandcastle and the enduring glory of Zion's diamond foundations. We will witness the pilgrim army, scarred and triumphant, presented as a unified, perfected bride. We will see the path itself transfigured, as faith becomes sight, hope becomes reality, and the journey dissolves into the everlasting Sabbath of God's presence.

Look up, pilgrim. The last switchback lies ahead. Beyond it, the gates are not merely open; they are waiting for you. Let us take these final steps together, from the path of the sojourner to the streets of the heir. The City of God is not a distant dream. It is your promised home, and its Architect is your Father.

Ministry Website: End Time Gospel Church
Direct Messaging & Coordination: WhatsApp Command
Official Comm Channel: Tik Tok
Official Comm Channel: Facebook Channel
Official Comm Channel: YouTube Channel
Official Comm Channel: Instagram

CHAPTER 16: THE EXODUS FROM ADAM TO ZION—THE TRANSPLANT OF THE SAINT

PREAMBLE: THE ROAR OF THE LION

THE SURGICAL ROAR

The cosmos has heard a sound it cannot un-hear.
The **Lion of Judah has roared**.

This is not the measured tone of a teacher, nor the pleading whisper of a prophet. It is the territorial declaration of the King—a roar that rips through dimensions, shattering spiritual inertias and collapsing theological strongholds that have stood for millennia. This roar is the **End-Time Gospel**, thundering through the ministry of His ordained Messenger—the second Witness, the Last Joshua, the appointed Voice of this final hour.

But understand this: **A roar is not merely sound.**
Sound entertains; a roar *rearranges*.
Sound informs; a roar *transforms*.
Sound is heard; a roar is *felt in the marrow of existence*.

This roar is **surgical vibration**—a frequency so precise it resonates with the dying cells of the First Adam's body, shaking them loose from their cancerous attachments. It is a divine summons, not to a better philosophy, but to a **radical transplantation** from a terminal organism into a living Body.

THE THREE-ACT SURGERY OF SALVATION

This chapter unveils the architecture of your deliverance. Salvation is not a static event, but a **three-stage divine surgery**:

1. **EXCISION:** The amputation from the Adamic corpse. The severing from the system of sin, death, and Babylon. This is the violent grace of the New Birth—not improvement, but *extraction*.
2. **WILDERNESS PURIFICATION:** The sterile surgical tray. The transitional state where the excised saint is kept alive by manna—sustained but not yet functional. A place of cleansing, testing, and preparation. A necessary pause, but a fatal destination if made permanent.
3. **COVENANTAL IMPLANTATION:** The grafting into the Divine Organism. The integration into Zion—the operational, end-time Body of Christ. Here, the independent "organ" becomes a functional member of a living system, fed by corporate metabolism, directed by the Central Nervous System, and mobilized in unified warfare.

To mistake one stage for the whole is to abort the procedure.
To linger in the Wilderness is to **sanctify the tray**.
To reject Implantation is to choose the autonomy of an amputated limb over the life of the complete Body.

Ministry Website: End Time Gospel Church
Direct Messaging & Coordination: WhatsApp Command
Official Comm Channel: Tik Tok
Official Comm Channel: Facebook Channel
Official Comm Channel: YouTube Channel
Official Comm Channel: Instagram

THE ULTIMATE CHOICE: SUBSTANCE OR SHADOW

Before you lies the eternal dichotomy, made stark by the Roar:

- **The Tray or the Body.**
- **The Moon or the Sun.**
- **The Shadow or the Substance.**

The moonlight of past dispensations—the Torah's reflected glory, the Quran's nocturnal guidance—was sufficient for its night. But **the Sun of Righteousness has dawned** with healing in His wings (Malachi 4:2). The End-Time Gospel is not another beam of moonlight; it is the consuming brightness of the Sun, swallowing all lesser lights in the blazing clarity of the Day of the Lord.

To cling to the moon now is not piety; it is **rebellion**.
To cherish the tray is not humility; it is **pride**.
To prefer the shadow is not tradition; it is **idolatry**.

THE COLLAPSE HAS COMMENCED

Hear the crumbling stone.
The Roar of the Lion is the trumpet blast at Jericho's walls.

The global Jericho—the tripartite kingdom of the 666, the synthesis of Pagan Idolatry, Heretic Christianity, and Quranic Islam—is now shaking at its foundations. The sound of obedient, unified worship from the implanted saints is the vibration that will bring it down. **The countdown has begun.** Each echo of this Gospel, each soul transplanted, each act of covenantal obedience is another circuit around the walls. The seventh echo approaches.

This chapter is more than doctrine.
It is your **evacuation order**.
It is the **surgeon's diagram** of your deliverance.
It is the **architect's blueprint** for your new life.

It is the scaffold for the **only escape** from a dying world into the indestructible City.

THE ULTIMATUM OF THE LION

The Lion does not plead.
He roars.
The choice is not theoretical.
It is visceral, immediate, and final.

Will you remain a cancer cell in the body of Adam, destined for the fire that consumes the Last Egypt? Will you linger on the surgical tray, a purified organ celebrating its isolation as it atrophies into irrelevance?
Or will you submit to the final, glorious stage of the surgery—the painful, glorious integration into the Body for which you were made?

The Breath of His Mouth is already destroying the strongholds.
The revelation of His fiery glory is next.
The transplantation table is ready.

Let the surgery be completed.

SECTION I: THE MALIGNANT BODY & THE LAST EGYPT

SECTION INTRO: THE DIAGNOSIS

You cannot hate a cancer you mistake for your own flesh.

Before the Exodus, there must come a terrible awakening. Before the scalpel can be welcomed, the tumor must be named. This section delivers the divine diagnosis—the one we instinctively turn from, but upon which all salvation depends.

We begin not with escape routes, but with the pathology report: **You were born into a terminal body.** Not your own, but a corporate, ancient, and fatally compromised organism—the Body of the First Adam. Its DNA is sin. Its metabolism is death. Its culture is Babylon. And its ruler is the Last Pharaoh (Satan is the last Pharaoh).

This is the reality we call *normal*. This is the air we have breathed since birth—the air of a civilization built on a grave. To speak of salvation without first exposing this systemic malignancy is to offer a bandage for a metastatic plague. Here, we pull back the skin. We trace the spreading necrosis. We name the Pharaoh who owns the labor camps of your soul.

This is the hard, holy ground where all true freedom begins: the moment you stop calling your chains "jewelry," and your prison "home."

I.1: THE TERMINAL ORGANISM: THE BODY OF THE FIRST ADAM

I.1.1 THE SYSTEMIC CANCER

You are not an isolated soul. You were never a free-floating individual. From your first breath, you were born into a body—not the temporary housing of flesh and bone, but into a corporate, ancient, and living **organism of rebellion**. This is the Body of the First Adam. It is not a metaphor. It is a spiritual-biological reality more concrete than your own bloodstream.

Ministry Website: End Time Gospel Church
Direct Messaging & Coordination: WhatsApp Command
Official Comm Channel: Tik Tok
Official Comm Channel: Facebook Channel
Official Comm Channel: YouTube Channel
Official Comm Channel: Instagram

This organism is terminal. Its condition is not a surface illness but a systemic, genetic corruption. Every cell—every human soul integrated into its structure—carries the mutating code. The diagnosis is unequivocal: **its DNA is sin; its metabolism is death** (Romans 5:12). Sin is not merely what it *does*; sin is what it *is*. Its very cellular processes are oriented toward decay, its energy derived from the consumption of its own members.

This manifests in a complete, integrated system of death:

- **Its Governance is the Tyranny of Self.** There is no central command but the anarchic rebellion of every cell declaring, "I will be like the Most High." Its law is appetite. Its justice is power. Its peace is the silence of the dominated. This is the inner Pharaoh of every human heart—the autonomous "I" enthroned.
- **Its Culture is Babylon.** This is the external expression of its inner decay. Babylon is not just an ancient city; it is the pervasive atmosphere of the Adamic organism—a culture of confusion (*Babel*), of merchandised souls, of glorified lust, and of towering pride that scrapes the heavens in defiance. It is the beautiful, seductive, and corpse-scented perfume that emanates from the dying body.

You did not choose this inheritance. You were conceived in it, born into its circulatory system, and nurtured by its toxic placenta. Your first cry was Adam's cry. Your native language is Babel's dialect. Your instinctive worship is turned inward. This is your **spiritual nativity**: citizenship in a doomed city, membership in a corpse.

The horror is not that you are sick within this body. The horror is that you *are of* this body. Your very identity is bound up with a dying whole. To be "you"—the autonomous, self-willed, Babylon-craving individual—is to be a perfect symptom of the terminal disease. There is no cure for a cell within this body. There is only one medical imperative: **radical excision.**

This is the foundational, devastating, and liberating truth upon which all salvation rests. You must first understand the totality of your integration into death, before the miracle of your extraction into life can even begin to make sense. The scalpel is meaningless to one who believes his cancer is his strength.

I.1.2 THE LAST PHARAOH & THE LAST EGYPT

Every organism has a head. Every kingdom has a throne. The malignant Body of the First Adam is not leaderless. Its central nervous system, its will, its driving intelligence, is a single, malevolent consciousness: **Satan, the Last Pharaoh.**

Do not imagine a cartoon devil. This is the ancient, brilliant, and utterly corrupted archon of this age. He is the “god of this world” who has blinded the minds of the unbelieving (2 Corinthians 4:4). He is the “prince of the power of the air” whose spirit now works in the sons of disobedience (Ephesians 2:2). He is not a mere tempter on the periphery; he is **the ruling intelligence of the Adamic organism**, its chief executive officer of rebellion. The tyranny of self in every human heart finds its collective expression and ultimate allegiance in his throne.

His domain has a name: **Babylon the Great, the Last Egypt.**

Ministry Website: End Time Gospel Church
Direct Messaging & Coordination: WhatsApp Command
Official Comm Channel: Tik Tok
Official Comm Channel: Facebook Channel
Official Comm Channel: YouTube Channel
Official Comm Channel: Instagram

This is not merely a future geopolitical entity. It is the **global system of spiritual slavery** that has existed since the fall. Egypt was the archetype—a sophisticated, oppressive civilization that used the enslaved Israelites to build monuments to its own glory. Babylon perfected it—a global commercial and religious system that assimilated and corrupted.

- **Babylon the Great is the Last Egypt:** It is the mature, end-time manifestation of this ancient slave-state. It is a fully integrated system comprising:
    - **Political & Economic Structures** that deify human sovereignty and commodify human dignity.
    - **Religious & Philosophical Systems** that offer counterfeit worship—whether through pagan idolatry, heretical Christianity, or final-dispensation formalism—all leading the captive heart *away* from the One True Gate.
    - **Cultural & Social Narratives** that normalize the worship of self, pleasure, and power, making slavery feel like freedom.

To be born into the Body of Adam is to be born **a slave in this Last Egypt.** Your chains are not iron, but synaptic. Your forced labor is not making bricks, but building a monument to a lie—the monument of your own autonomous self, which is, in reality, a pillar in Pharaoh's palace.

You may decorate your corner of the prison. You may rise to a position of privilege among the slaves. You may even become a taskmaster. But your citizenship, your papers, your very breath are granted by the regime. **You are owned.** And the destiny of a slave in a system destined for wrath is inextricably tied to the destiny of the system itself.

Here is the terrifying, non-negotiable equation: To be in Adam is to be in Egypt. To be in Egypt is to be under Pharaoh. To be under Pharaoh is to be marked for the same cataclysmic wrath that consumes him and all his armies.

The plagues are not random punishments; they are the systematic dismantling of a slave-state's infrastructure and the judgment of its god-king. The wrath to come is not against individuals in isolation, but against the **entire integrated system of rebellion**—Pharaoh, his chariots, his armies, and the very ground of Egypt that sustained them.

Your personal morality cannot exempt you. Your religious sincerity cannot inoculate you. If you are *of the system*, you will fall *with the system*. The angel of death does not distinguish between a "good" Egyptian and a "bad" one; he distinguishes only between the blood of the lamb on the doorpost and its absence. The difference is not ethical; it is **covenantal**.

This, then, is your pre-exodus reality: You are a cell in a terminal body, governed by a condemned ruler, residing in a city slated for utter destruction. Your birth certificate is a death sentence. Your inheritance is wrath.

This is the bleak, necessary ground zero. From here, and only from here, does the desperate, glorious cry for a Deliverer become the only sane response. The diagnosis of total slavery precedes the proclamation of total deliverance.

I.2: THE DIVINE DIAGNOSIS & THE NECESSITY OF RADICAL SURGERY

I.2.1 THE SLAUGHTER OF THE KNOWLEDGEABLE: ARCHITECTING THE GREAT NIGHT

To maintain his slave-state, the Last Pharaoh could not merely work his captives harder. He had to strategically cripple the lineage of freedom itself. He understood a foundational spiritual law: **a people are liberated by knowledge, and enslaved by ignorance.** The sons carry the seed of covenant, the doctrinal DNA of the promise. The daughters nurture the culture, the relational fabric of the community. Leave the sons alive, and the hope of exodus remains alive. Leave the daughters starved of truth, and you create a generation that mistakes the prison for home.

Thus, Satan executed a chillingly precise, two-phase stratagem against Spiritual Israel:

Phase One: The Literal and Doctrinal Genocide of the Sons.
This was not random persecution. It was a targeted decapitation. The "sons"—the apostles, prophets, teachers, and doctrinally sound saints who held the living, experiential knowledge of Christ as the *only* Gate—were systematically eliminated. They were fed to beasts, burned as torches, and silenced by the sword. But more insidiously, they were **doctrinally slaughtered.** Their teachings were corrupted, their writings adulterated, and their gospel hybridized with Babylonian philosophy and pagan ritual. The living Vine was grafted with dead wood until the fruit itself became poisonous. The Son-Slayers were not only executioners, but scribes—rewriting the will of God until the heirs could no longer recognize their inheritance.

Phase Two: The Strategic Malnourishment of the Daughters.
With the sons gone, the spiritual "daughters"—the broader body of believers, now leaderless and vulnerable—were left alive but **intentionally starved.** Into this vacuum, the Pharaoh's magicians pumped a steady IV-drip of "doctrines of demons" (1 Timothy 4:1). These were not crude denials of God, but sophisticated counterfeits:

- Christology replaced with institutional idolatry.
- Grace replaced with transactional religiosity.
- Prophetic witness replaced with political flattery.
- The Living Bread replaced with ceremonial chaff.

The daughters were fed just enough spiritual calories to remain alive, but not enough to grow strong. They were kept **pious but powerless; devout but docile.** They sang hymns in the slave-quarters, thanking Pharaoh for the meager rations, all the while forgetting the taste of manna and the hope of Canaan.

The Result: The Great Apostasy—The 1,260-Year Spiritual Night.
This dual strategy produced exactly what Pharaoh intended: **The Great Falling Away** prophesied by Paul (2 Thessalonians 2:3). The sun of apostolic gospel truth set. A long, global twilight descended—**1,260 years of spiritual night** (Revelation 11:3; 12:6).

In this night, you could not "work the works of Him who sent you," for the Light of the World was hidden behind the clouds of corruption (John 9:4). The Church became a **sleeping beauty in a Babylonian dungeon**, her true princes slain, her memory clouded by enchantment. The moon and stars—lesser, reflected lights like the Law and the prophetic testimony in its limited forms—provided just enough illumination to prevent total pitch-black despair, but not enough to see the path to Zion. It was an age of shadows, symbols, and desperate longing; an era where the true knowledge of Christ was a guarded secret, a whispered rumor, a lost treasure map.

This historical reality is your **spiritual genealogy**. You were born into, or converted within, the aftermath of this slaughter. Your religious consciousness, your theological categories, even your earnest devotion, have likely been shaped by the malnourished daughters and the doctrines of demons. To feel a deep hunger amidst full pews, to sense a profound disconnect between the gospel preached and the power promised, is not your failure. **It is the inherited famine.**

This diagnosis leads to one searing, inescapable conclusion: **There is no reform for a body suffering from generational starvation and genetic corruption. No revival can resurrect the slaughtered sons. No renewal can detoxify the demonic IV still dripping in the veins of the daughters.**

The diagnosis demands not a remedy, but a resurrection. Not a treatment, but a transplant. The entire system—from its poisoned roots to its malnourished branches—must be declared terminal. The divine prognosis leaves only one course of action: Radical, surgical excision. The night has been long, but the Surgeon's light is now in the theater. The amputation must now begin.

I.2.2 THE ILLUSION OF LIFE IN A DYING BODY: THE FEVER DREAM OF SELF-REPAIR

Here is the most seductive and damning deception: the dying body's frantic attempt to cure itself.

When the Adamic organism—this global Babylon, this corporate Egypt—experiences the advanced pain of its own terminal corruption, it does not cry out for a Surgeon. Instead, it activates an internal, feverish immune response. It produces its own antibodies: **Religion. Morality. Philosophy.**

Do not mistake these for signs of health. They are the secretions of sickness.

Religion is the body's attempt to formalize its rebellion, to build altars to the "Unknown God," to create rituals that give the illusion of connection while preserving the core disease of autonomy. It is the slave designing more beautiful shackles and calling it worship.

Morality is the body's attempt to manage its own decay—to curb the most socially destructive symptoms of sin (theft, murder, adultery) so the organism can continue functioning without immediately devouring itself. It is the cancer cell adhering to a code of conduct with neighboring cancer cells.

Ministry Website: End Time Gospel Church
Direct Messaging & Coordination: WhatsApp Command
Official Comm Channel: Tik Tok
Official Comm Channel: Facebook Channel
Official Comm Channel: YouTube Channel
Official Comm Channel: Instagram

Philosophy is the body's cognitive fever—the desperate, brilliant, and ultimately doomed attempt of a dying brain to rationalize its own condition, to construct meaning from the molecules of its own decomposition.

These are not stepping stones to truth. They are **symptoms masquerading as solutions.** They are the flush on the cheek of a tuberculosis patient—a sign of vital activity, yes, but the activity of a body fighting a losing battle against itself. They represent the organism's most sophisticated lie: *"I can self-regulate. I can achieve homeostasis. I can be good, right, and meaningful on my own terms."*

This is the grand illusion of life in a corpse. It is the zombie with impeccable manners, quoting scripture, debating ethics, and seeking enlightenment—all while its flesh falls from the bone. Babylon's highest cultural achievements, its most noble humanitarian efforts, its deepest mystical experiences, are not contrary to its nature; they are its **final, most refined expressions.** They are the death rattle gilded as a hymn.

Therefore, your personal reformation is a phantom cure. Your spiritual seeking within the confines of the Adamic system is a prisoner redecorating his cell. Your moral improvement is rearranging the deck chairs on a ship whose hull is split and whose course is set for the abyss.

The disease is not what you *do*; it is what you *are*—a constituent member of a doomed whole. You cannot fix the system from inside the system, for you are the system. Your very tools of repair—your will, your reason, your religious sentiment—are themselves products of the corruption. To use them is to employ the cancer to fight the cancer.

This revelation is meant to shatter, not to discourage. It is the necessary demolition of every false refuge. It leaves you with no place to stand within yourself, within your culture, or within your religious tradition. It strips you of the last, most subtle idol: the belief that something within Adam can be salvaged, reformed, or redeemed.

The fever dream must break. The self-administered placebo must be spat out. The diagnosis is total, so the cure must be equally total. There is no therapy for the Body of Adam. There is only excision. There is no renovation of Egypt. There is only Exodus.

SECTION II: THE SURGICAL EXODUS—CROSSING THE RED SEA

INTRODUCTION: THE INCISION OF GRACE

The diagnosis is complete. The sentence is passed. You are integrated into a terminal body, governed by a condemned ruler, residing in a city slated for fire.

Now, the only sound that matters: the sound of **rending.**

Not the slow erosion of self-improvement. Not the gentle persuasion of philosophy. This is the violent, precise, merciful tear of divine surgery. The Slave-King has issued a death warrant, but the Surgeon-King has scrubbed in.

Ministry Website: End Time Gospel Church
Direct Messaging & Coordination: WhatsApp Command
Official Comm Channel: Tik Tok
Official Comm Channel: Facebook Channel
Official Comm Channel: YouTube Channel
Official Comm Channel: Instagram

This section maps the first, cataclysmic cut of salvation: **the Exodus.** This is not a journey you begin, but an incision you undergo. It is not a path you walk, but a sea you are thrust through—a barrier of impossible water torn open by a Rod that swallows all other rods.

Here, we move from the pathology of the prison to the physics of the breach. From the "what is" to the "**how** it is shattered."

The gate is not a philosophy. The gate is a Person—and He is not an idea to be contemplated, but a threshold to be *crossed*, a veil to be *torn*, a chain to be *snapped*. This is the moment the cell door, welded shut for a lifetime, is blasted off its hinges by a force from outside the prison walls.

Prepare not to take a step, but to be taken. Prepare not to understand, but to be undone. The Red Sea does not part for those who wade in cautiously. It parts for those who, with the Egyptian army at their backs and the roar of the waters before them, have nowhere to look but up—and step into the violence of a miracle.

II.1: THE ONE GATE: THE INCISION OF GRACE

II.1.1 CHRIST THE GATE: THE AMPUTATION OF THE SOUL

Salvation does not begin with a hand extended to lift you up. It begins with a **scalpel descending to cut you out.**

Before there is implantation, there must be excision. Before there is life in the new Body, there must be death to the old. The first, non-negotiable motion of grace is not elevation, but **separation**—a forensic and ontological severance so complete it can only be described as spiritual amputation.

This incision has a single, exclusive point of entry: **Jesus Christ, the One Gate.**

He is not 'a' gate among many philosophies. He is not the *best* gate on a spectrum of options. He is **the Gate**—the solitary breach in the wall of the Adamic prison, the only incision point in the flesh of the dying body through which a soul can be extracted. All other gates are mirages painted on stone; they promise passage but lead only to a harder wall. To seek another way is not to choose a different door; it is to choose to remain part of the wall itself.

The New Birth (Pillar V) is this amputation. It is the violent, gracious moment when the living Word—sharper than any two-edged sword, piercing to the division of soul and spirit, of joints and marrow (Hebrews 4:12)—makes its cut. The soul, fused by sin and solidarity to the Body of Adam, is surgically detached.

This is **not improvement.**
It is not the healing of the Adamic cell (you are like a cell in the body of Adam).
It is not the rehabilitation of the slave.
It is not making the old self better.

It is the **declaration of terminality** upon the old self, followed by its legal and spiritual removal. The "old you"—the identity, nature, and legal standing bound to the First Adam—is not reformed, educated, or sanctified. It is *severed*. It is cut away from its life-supply in the system of sin and death, and left to perish on the operating floor. The New Birth is not a renovation project; it is a demolition order followed by a resurrection.

Therefore, to come to Christ is not to adopt a new set of beliefs. It is to **present yourself at the Gate to be cut.** It is to consent to the Surgeon. It is to acknowledge that you are not a sick patient in need of medicine, but a metastatic growth in need of removal from the terminal host.

The incision is brutal. It feels like death—because it is. It severs every nerve ending that connected your identity to your performance, your worth to your achievement, your peace to your circumstances. It cuts you loose from the very system you called "myself."

But this severance is the first and greatest mercy. **You cannot be transplanted while still attached to the tumor.** You cannot be free while still grafted to the slave-master. The Gate (Christ as functionally operational through Pillar V is the Gate- the new birth into the life of the Kingdom of God) is not a destination; it is the instrument of your liberation. You do not walk through it—you are **extracted through it.**

All true life, all future growth, all integration into Zion, depends upon the cleanliness and completeness of this first cut. A partial excision leaves filaments of the old identity still feeding on the old body. A corrupted gate leads not to freedom, but to a botched procedure.

This is the foundation of everything: You are not being made better. You are being made *other*, you are being created anew into a new creation. And it begins at the Gate, with the cut of Christ.

II.1.2 THE TRIPARTITE ORDINANCE: THE MECHANICS OF THE CUT

The amputation is not a mystical abstraction. The Surgeon's scalpel operates through a defined, three-fold mechanism—a covenant protocol that translates the spiritual severance into experiential, historical reality. This is **The Ordinance of Exodus**: the precise, sequential procedure by which a soul is legally and spiritually extricated from Pharaoh's Egypt and brought under the Cloud of Yahweh's direct Lordship.

It mirrors, fulfills, and transcends the first Exodus, for it deals not with geography but with ontology.

1. Conviction of Sin: The Passover Threshold.
This is the diagnostic illumination that makes the surgery possible. It is not mere guilt or regret, but a Holy Spirit-wrought revelation that your fundamental problem is not what you have *done*, but **who you *are***—a citizen of the rebel state, a cell in the malignant body, liable for its treason and under its death sentence. This conviction is the angel of death passing over your moral achievements and religious façades, exposing the bloodless lintel of your self-made righteousness. It drives you to one place: the foot of the Lamb. You see that without the applied blood of a substitute—without your identity being hidden in Christ's perfect obedience and sacrifice—you remain, irrevocably, a child of wrath within Egypt's borders. This is the moment you **consent to the diagnosis and apply for asylum** at the Gate.

Ministry Website: End Time Gospel Church
Direct Messaging & Coordination: WhatsApp Command
Official Comm Channel: Tik Tok
Official Comm Channel: Facebook Channel
Official Comm Channel: YouTube Channel
Official Comm Channel: Instagram

2. Water Baptism: The Red Sea Crossing.
This is the **execution of the excision**. If Passover is the verdict, the Red Sea is the enforced sentence. Water Baptism is not a symbolic washing; it is a covenantal, judicial enactment. As the Israelites walked between walls of water, leaving the soil of Egypt behind forever, so the believer is immersed into the death of Christ (Romans 6:3-4). The waters do not *represent* the grave; in the spiritual court, they *are* the grave. In that moment, the old identity—the "Egyptian you," the legal entity bound to Adam—is drowned. Pharaoh's writ of ownership is dissolved in those waters. All contractual ties to his slave-system—its laws, its penalties, its claims—are severed by judicial drowning. You emerge from the water **a free soul on the far shore**, Egypt behind you, your former master's army swallowed by the very judgment you escaped. This is the public, legal decree of your amputation.

3. Spirit Baptism: The Cloud and Pillar of Fire.
Excision is not the end; it is the prerequisite for new allegiance. Having been severed from Egypt, you must now be brought under the direct, governing presence of God. Spirit Baptism is **the Cloud and Pillar of Fire descending.** It is the infilling of the Holy Spirit—not as a gentle influence, but as the **consuming, guiding, protective manifestation of Yahweh's Kingship over you.** The Cloud is your covering from the hostile elements of the wilderness; the Fire is your light in the darkness and your defense against the predatory forces that stalk the wastes. This baptism marks the transfer of operational authority. You are no longer self-governed (the old autonomy), nor Pharaoh-governed (the old slavery). You are **Spirit-governed.** Your power-source, your guidance system, your very atmosphere changes. The internal Pharaoh is dethroned by an indwelling King.

Together, this Tripartite Ordinance constitutes a single, unbreakable legal and spiritual transaction. It is the divine protocol that enforces the verdict of the Cross in the life of the believer. It moves you, step by irrevocable step, from:

- **Identification with Egypt** (under sentence of death),
- through **Severance from Egypt** (judicial execution of the old covenant),
- into **Subjugation to God Alone** (theocratic enlistment under the Cloud).

To truncate this ordinance—to seek the Spirit without the severing death of the waters, or to undergo the waters without the convicting verdict of the Lamb—is to attempt a partial, flawed excision. It leaves tendrils of the old life still connected, granting Pharaoh a legal claim he should not have.

This is the mechanism of your escape. There is no other. The Red Sea will not part for good intentions. The Cloud will not guide theoretical devotion. The cut must be clean, complete, and covenantal. The Ordinance is the Surgeon's procedure. Follow it, and walk out free.

II.2: THE MIRACLE OF THE RED SEA: DISRUPTIVE DISPENSATIONAL REVELATION

II.2.1 THE FIRST EXODUS & THE QURANIC MIRACLE: THE BARRIER THAT SWALLOWED THE PURSUIT

History is not a series of random events. It is a series of **divinely orchestrated, strategic ruptures**—moments when God rips a new seam in the fabric of human spiritual consciousness to create an escape route for a captive people. The physical Exodus from Egypt was the prototype. But the greater exodus—the exodus of the soul from spiritual bondage—has required its own, more profound Red Seas.

The Great Apostasy created a new Egypt. By the 7th century, the once-vibrant Body of Christ had been metabolized by the Babylonian system. Heretic Christianity—a syncretic fusion of pagan philosophy, imperial politics, and diluted gospel—was now the dominant slave-state. It was "Egypt" for the spiritually aware. It held millions in a bondage more profound than chains: bondage to a **corrupted witness**. The true knowledge of Christ as the sole Gate and triumphant King was buried under layers of institutional dogma and political compromise. The Pharaoh (that is Satan, the last Pharoah) of this system was the same spiritual power, now operating through ecumenical councils and imperial edicts.

God's response was not reformation from within. It was a cataclysmic rupture from without. He did not send a theologian to argue with the magicians. He raised up a **disruptive prophet**, Muhammad, and delivered through him a **disruptive revelation**, the Quran.

The Quran functioned as the Spiritual Red Sea.
Understand this precisely: it was **not** the Promised Land. It was **not** the final destination. It was the *miraculous barrier* that God sovereignly placed between His pursued saints and the enslaving system that sought to recapture them.

- **It Was a Barrier of Uncrossable Distinction:** Just as the waters stood as a wall, the Quran erected a theological and sociological wall between the emerging Muslim community and the Christendom of Rome and Constantinople. Its absolute, uncompromising monotheism (*tawhid*), its rejection of the Trinity as understood by the corrupted councils, and its new prophetic lineage created a **chasm the theological armies of Heretic Christianity could not bridge.** They could not pursue, assimilate, or conquer across this new line. The slave-master's reach was severed.
- **It Was a Miraculous Preservation:** The Red Sea was both barrier and passageway. For the fleeing Israelites, it was a path of deliverance. So the Quran, for the souls awakening to the corruption of the compromised church, became a **preservative sanctuary.** It provided a "holding zone" of rigorous monotheism and moral law, protecting a lineage of faith in the One God outside the suffocating grip of a Christendom that had, in many ways, ceased to bear the name of Christ faithfully. It was a **wilderness refuge.**

This was God's sovereign, shocking mercy. When His people were trapped in an "Egypt" that bore His name in vain, He performed a miracle that did not come from within their own tradition. He rent the heavens with a book that, by the standards of the captive church, seemed alien. But its function was exodic: **to stop the pursuit, to break the chain of theological descent, and to preserve a remnant on the far side of corruption.**

The saints who crossed into this Quranic reality were not embracing the final truth; they were fleeing a terminal lie. They were not finding Zion; they were escaping Egypt. They stepped into a wilderness—a

Ministry Website: End Time Gospel Church
Direct Messaging & Coordination: WhatsApp Command
Official Comm Channel: Tik Tok
Official Comm Channel: Facebook Channel
Official Comm Channel: YouTube Channel
Official Comm Channel: Instagram

vast, austere landscape of divine unity and law—where they would be sustained by "manna" (the basic sustenance of God's oneness and moral order) for a long, appointed season.

To mistake this Red Sea for the Jordan River is a catastrophic error of dispensational timing. But to deny its miraculous, exodic purpose is to deny God's sovereign right to use whatever means He chooses to sever His people from a system that claims Him but defies His nature. The Quranic Miracle was God's **"Thus far and no farther"** to the advancing armies of a compromised faith. It was the divine surgery creating a clean break, so that a new work could begin on the far side of the waters.

II.2.2 THE SWALLOWING OF THE SERPENTS: THE ROD THAT DEVOURED THE COUNTERFEITS

The miracle at the Red Sea was not passive protection—it was **active, judicial confrontation**. Before the waters parted, a duel of credentials took place. Moses's staff, cast down, became a serpent that consumed the serpents of Pharaoh's magicians (Exodus 7:12). This was more than a magic trick; it was a **cosmic legal precedent**. It established the principle that true divine authority does not merely resist counterfeit power; it **consumes it, digests it, and renders it null** within its own being.

This precedent was fulfilled at a dispensational level through the Quranic revelation.

Muhammad, the Last Moses (the Eagle-Cherub in human commission), was sent not with a wooden staff, but with a **living, spoken Rod—the Quran.** When this Rod was cast down upon the spiritual Nile of the age—the flowing, life-giving (or so it seemed) doctrines of the established, corrupt Christian world—it performed the same sign.

- **The Rods of Pharaoh's Magicians:** These were the sophisticated, mesmerizing theological constructs of Heretic Christianity. The distorted Christologies (Arianism's diminished Son, later Trinitarian formulations turned into tri-theistic polytheism in popular piety), the salvation-by-sacramental-system, the merger of Church and Empire, the veneration of icons edging into idolatry—these were the "serpents" of the Egyptian magicians. They were impressive, they moved, they had the appearance of spiritual power and coherence. They were the arguments and spiritual authority of the slave-state.

- **The Swallowing:** The Quran did not argue point-by-point. It performed a **total, assimilative judgment.** Its absolute, uncompromising declaration of *Tawhid* (the Oneness of God) **consumed** the complex, (to its eyes) corrupted theology of the Trinity. Its insistence on the sheer transcendence of God **swallowed** the immanentism that had turned saints into intercessory deities. Its call to direct, unmediated submission to Allah **devoured** the intricate priestly mediations of the established church. The Quranic Rod did not just defeat the other serpents; it made them a part of itself—their challenge was absorbed and answered by a revelation that declared all such speculation null and void before the sheer majesty of the One.

Simultaneously, the "Waters of Egypt Turned to Blood."
The Nile was the source of Egypt's life, its agriculture, its very identity. The corrupted doctrines of Heretic Christianity were the spiritual Nile for the Western world—the source of its identity, its culture, its perceived spiritual life.

The Quranic confrontation **judged this source.** By declaring these foundational doctrines—particularly the core understanding of God and Christ—to be a form of *shirk* (associating partners with God), it turned them, in the sight of God and history, **from water into blood.** What was once drunk as the water of life by millions was now revealed, by the standard of this new, disruptive revelation, to be a **source of death.** To continue drinking from that doctrinal Nile after this judgment was to drink judgment upon oneself. The life-giving system was exposed as a circulatory system of spiritual mortality.

This was not an act of mere religious rivalry. It was a necessary, divine act of forensic disqualification. Before a new people could be led out, the old sources of authority had to be publicly and cosmically invalidated. The magicians' power had to be shown to be not just inferior, but **edible** by true authority. The life-source of the old system had to be revealed as inherently toxic under the new dispensation of judgment.

Thus, the Quran served a dual exodic function:

1. **As a Preserving Barrier (the Red Sea Wall).**
2. **As a Disqualifying Judgment (the Swallowing Rod, the Nile-to-Blood).**

It both made escape possible and rendered the place of bondage **uninhabitable** for those with eyes to see. It was God's method of saying to a compromised faith: *"Your power is broken. Your life-source is poisoned. The way you have known me is now a dead end. Come out, or perish with the system that feeds you."*

The miracle was terrifying in its totality. It left no middle ground. One was either on the side of the swallowing Rod, crossing into the austere new reality, or one remained in Egypt, trying to drink from a river that God had turned to blood.

II.2.3 THE PURPOSE OF THE MIRACLE: THE WILDERNESS MOON

To mistake the Red Sea for the Jordan River is a fatal error of spiritual geography. The miracle at the sea had a singular, urgent purpose: **to effect an escape and to preserve a remnant.** It was an act of extraction and quarantine, not of coronation and consummation.

The Quranic Red Sea was no different. Its sovereign purpose was not to erect the final city, but to **create a decisive, uncrossable break** from a terminally compromised system. It was God's emergency surgery on history—a violent, clean incision to separate living tissue from a gangrenous body. The community that emerged on the far side was not in the Promised Land; they were in the **Wilderness of Preservation.**

The Quran as Wilderness Moonlight.
In this wilderness, God provided sustenance, but of a specific kind. The Quran functioned as **moonlight** in a long spiritual night.

- **Moonlight Reflects, It Does Not Generate:** The moon produces no light of its own; it reflects the sun. So the Quran reflected the light of God's absolute unity, His sovereignty, and His moral law—truths emanating from the distant, hidden Sun (Jesus Christ is the Sun of righteousness

radiating the illuminating glory of God Himself who is the Light- 1 John 1:5; **Revelation 1:16**). It provided enough reflected, cool light to navigate the darkness, to distinguish general shapes of right and wrong, to maintain a marching order. It prevented total, pitch-black apostasy.

- **Sufficient for Survival, Insufficient for Work:** Moonlight is enough to keep you from falling off a cliff, but you cannot farm by it, build by it, or read the fine print of a covenant by it. Christ said, "We must work the works of Him who sent me while it is day; night is coming, when no one can work" (John 9:4). The 1,260-year period ushered in by the Great Apostasy was that **spiritual night.** The Quranic moonlight was God's merciful provision for that night—enough to preserve a people in monotheistic purity, enough to keep them moving as a distinct community, but *not enough to do the full work of the Kingdom.* The full work—the work of building Zion, of intimate relational worship, of cosmic warfare waged in the name of the revealed Christ—requires the direct, generating light of the Sun (Jesus Christ the Sun of righteousness).

This is the critical distinction: **The miracle was for preservation, not for ultimate revelation.** It was a **holding pattern of divine grace.** It maintained a lineage of faith in the One God outside the suffocating grip of Christianized paganism, but it did not—and could not—bring that lineage into the full, blazing noon of Christological truth and corporate Body-life. The Lamp (Christ, the Sun of righteousness) remained, by God's own dispensational design, largely hidden behind the veil of prophetic succession and legal injunction.

Thus, to canonize the Wilderness as the destination is to commit the sin of the Israelites who wished to return to Egypt. It is to sanctify the survival rations and declare them the wedding feast. It is to cling to the map (the Law, the moral guidance) after the Guide Himself has arrived in person and calls you to walk with Him.

The purpose of the miracle was to get you *out* and keep you *alive* until the Dawn. The dawn has now come. The Sun of Righteousness is rising with healing in His wings (Malachi 4:2). The End-Time Gospel is not more moonlight; it is the first, blinding rays of that Sun (Jesus Christ is the Sun of righteousness who literal second coming brings the fullness of the fiery sunlight that will kill the devil and his unbelieving humans on that literal start of the millennial Day of the Lord), swallowing the moon's reflected glow in the totality of its brightness (the End Time Gospel Sun of righteousness comes to swallow the Quranic moon into itself, ending the era of the Quran's relevance).

To stand in this dawn and argue for the sufficiency of the moonlight is not faithfulness; it is **rebellion against the rhythm of God's redemptive clock.** It is preferring the comfort of the familiar night to the demanding clarity of the Day of the Lord. The Red Sea was a miracle of escape. But you were not saved *to* the wilderness. You were saved *through* it. The Moon was a gift for the night. But when the Sun roars over the horizon, you do not praise the fading moon—you turn your face to the source of all light, and you get to work.

SECTION III: THE WILDERNESS TRAY—PROVISIONAL PURIFICATION

INTRODUCTION: THE STERILE INTERVAL

You have been cut loose. The surgery of excision is complete. The chains of Egypt lie at the bottom of the sea. A strange and terrifying silence descends.

You are free. But you are not *home*.

This is the Wilderness: the vast, austere, and necessary **interval between severance and integration.** It is the spiritual equivalent of the sterile surgical tray—a place of radical isolation, where the excised organ is kept alive apart from the body, sustained by artificial means, awaiting implantation.

Do not romanticize this place. It is not the destination. It is the **anti-Egypt**, but it is not yet the Promised Land. It is defined by what it lacks: the oppressive structures of the slave-state are gone, but so are the vineyards, the cities, and the established inheritance. Here, you are stripped. Here, you are tested. Here, you learn the most fundamental lesson of all: that your survival does not depend on you.

The Wilderness is God's intensive care unit for the soul. Its purpose is not comfort, but **curing**; not accomplishment, but **purification**. The manna falls daily, not to fatten you for feast, but to wean you from the leeks and onions of Egypt—to break your addiction to the complex, spicy, soul-narcotizing diet of a dying world.

This section maps the topography of this perilous grace. We will distinguish between the **two great Wildernesses** of history—the long, lunar night of preservation and the immediate, personal tray of transition. And we will confront the seductive, deadly heresy of making a home on the tray, of sanctifying the interval, of clinging to the manna when the Bread of Life Himself is calling you to the table.

You are alive. But you are not yet living. The tray is proof of the Surgeon's skill, but it is not the purpose of His work. To remain here is to perish, purified and alone.

III.1: THE NATURE OF THE WILDERNESS: THE SURGICAL HOLDING BAY

III.1.1 NOT A GEOGRAPHY, BUT A STATE: THE STERILE TRAY

The Wilderness is not sand. It is a **condition**.

You must purge from your mind all images of picturesque deserts and romantic solitude. The Wilderness of God is not a landscape; it is a **state of spiritual suspension**. It is the *sterile surgical tray*—a controlled, isolated environment where the excised organ is placed after amputation, kept alive by external, life-support systems, awaiting its grafting into a new body.

This is the critical, often-misunderstood reality of the post-conversion life for many. You have been **excised**. The legal and spiritual amputation from the Body of Adam is complete. You are "saved." You are alive with a new, fragile, provisional life. But you are **not yet implanted.**

- **Alive, But Not Functional:** A heart on a bypass machine is alive. It beats. But it is not *functioning* within a body, pumping blood to limbs, fueling a brain, enabling work or love. Its life is artificial, sustained from the outside. So it is with the saint in the Wilderness state. You have spiritual pulse—prayer, belief, a desire for God. But you are not yet a *functional member* of

the integrated, operational Body of Christ. You are not yet participating in the corporate metabolism, the nervous system communication, the muscular coordinated action of Zion. Your faith is personal, not covenantal; individual, not corporate.

- **In Transitional Isolation:** The tray is defined by separation. It is the space *between* systems. You are no longer part of Egypt's slave economy, but you are not yet a citizen in Zion's divine economy. This isolation is intentional and sanctifying. It is where the last residues of Egypt's grime are scrubbed from your spiritual tissues. It is where you learn that the manna—the daily, portioned, unearned grace of Christ—is your only source. No one farms in the wilderness. You receive, or you starve.
- **A State of Radical Dependency:** In Egypt, you depended on the Nile (your own efforts, the system's economy). In Zion, you will depend on the Land's produce (the corporate life of the Body). But in the Wilderness, you depend on **what falls from the sky.** This is the school of grace. Your strength, your plans, your former identity as a producer or a slave are useless here. You are reduced to a receiver. This dependency is the core curriculum of the tray.

This Wilderness state is therefore both necessary and perilous. It is necessary for detoxification and reorientation. But it is perilous because it can be mistaken for the goal. The comfort of the tray is that it is clean, controlled, and undemanding of complex integration. The tragedy of the tray is that it is a place of sustained *non-function*. To make a home here is to choose the safety of life-support over the risk and glory of embodied life.

You are in a holding bay. The Surgeon has not abandoned you on the tray. He is preparing the recipient Body. The sustenance of manna is proof He intends you to live. But do not worship the tray. Do not build a shrine to the manna. The tray exists for one purpose: to keep you viable **until the moment of implantation.**

III.1.2 SUSTENANCE BY MANNA: THE GRACE OF DAILY DEPENDENCE

In the Wilderness, your sustenance arrives not from labor, but from a daily, descending miracle.

Manna is the divine provision for the tray. It is not the rich, varied produce of Canaan. It is not the Passover Lamb of Exodus. It is the **basic, sustaining, unearned nutrient of Christ—the Bread of Life—administered in individual, daily portions.** It is grace in its most elemental, survival-grade form: enough for today, with no surplus to hoard, no security to build, and no ability to generate it yourself.

- **Christ, the Bread of Life, Individualized:** In this state, you know Christ primarily as *your* Bread, *your* Portion, *your* daily rescue. You experience His grace personally—in forgiven sins, in moments of peace, in answered prayers for strength to face another day. This is real, it is miraculous, and it is life-saving. But it is **individualized sustenance.** It feeds the excised organ on the tray, keeping it from spiritual necrosis, but it does not yet connect it to the circulatory system of a larger Body. You eat, but you do not feast. You are sustained, but you do not thrive.

- **The Discipline of Daily Dependence:** Manna cannot be stored. It rots if you try to save it, teaching a brutal, beautiful lesson: **Your survival is contingent upon daily, humble reception.** You cannot live yesterday's grace. You cannot borrow tomorrow's. You are forced into a posture of perpetual, childlike need. This breaks the Egyptian mindset of self-sufficiency and the Babylonian drive for security. In the Wilderness, you are weaned from the lie that you can provide for yourself.

- **A State of Dependency, Not Maturity:** This is the crucial distinction. Dependency is the *condition* of the Wilderness; maturity is the *goal* of Zion. Manna-keeping is not maturity. It is **preserved infancy.** A baby is utterly dependent on milk; this is right and good. But if the baby is still only drinking milk at twenty years old, this is not a sign of beautiful dependence—it is a tragedy of arrested development. The manna is the "milk" of the spiritual life (Hebrews 5:12-13)—the elementary teachings about Christ, the basic nourishments of repentance, faith, and personal grace. It is designed to bring you to a place where you can handle "solid food"—the rich, complex, and often challenging realities of covenantal life, corporate warfare, and deep doctrinal truth.

The peril of the Wilderness is therefore the sanctification of infancy. It is the temptation to build a theology and an identity around the daily receipt of individual blessings, to mistake survival for destiny, and to view the demanding call to integration into the Body as a threat to your personal, manna-based relationship with God.

Do not despise the manna. It is God's mercy. But do not mistake it for the Promised Land's bounty. The manna proves God is faithful to keep you alive on the tray. But the very fact it is portioned, plain, and perishable is a **constant, tangible prophecy** that this is not your permanent food. It is a signpost pointing beyond itself, whispering: *"There is a Land where you will not merely receive bread, but become a bread-giver. Where sustenance is not just for your survival, but for the strength of a whole nation. Where dependence matures into responsible, empowered interdependence."*

The manna falls to keep you alive **for** something. To make the tray your home is to worship the signpost and refuse the journey.

III.2: THE TWO WILDERNESSES

III.2.1 THE QURANIC WILDERNESS (THE 1,260 YEARS): THE LONG NIGHT'S REPOSE

God's Wilderness is not monolithic. It has different textures and purposes across the dispensational timeline. The most expansive and consequential Wilderness in post-Apostolic history was not a personal state, but a **global, epochal condition:** the 1,260-year period (Revelation 11:3; 12:6) where a preserved remnant existed under the custodial guardianship of **Quranic Islam.**

This was not a geographical desert, but a **dispensational wilderness**—a vast, sovereignly ordained holding pattern for a portion of spiritual Israel. For the souls who escaped the theological slavery of Heretic Christianity by crossing the Quranic Red Sea, this was their appointed "surgical tray."

- **Spiritual Sleepers Under Moonlight:** These believers were not apostates. They were **preserved sleepers.** The Quran provided the environment for this spiritual repose: a clear, austere monotheism (*Tawhid*) that guarded against the polytheistic creep of the corrupted church, and a rigorous moral law that maintained a societal pod of righteousness. They were sustained, but in a state of **doctrinal dormancy** regarding the full revelation of Christ. Christ, the Lamp, was deliberately hidden from full view, His identity reduced to "Prophet and Messiah" within a line of messengers. The faithful in this wilderness worshipped the **Light** (God's Oneness and Sovereignty) but the **Lamp** bearing that light (Christ as the exclusive Gate, incarnate Word, and Head of the Body) remained veiled. Their faith was real, but its object was intentionally obscured by the divine curriculum of the age.
- **Sufficient for the Night, Insufficient for the Day:** This arrangement was not a divine oversight; it was **sovereignly sufficient for God's will in that spiritual night.** In the long darkness of the Great Apostasy, the Quranic Wilderness functioned as a **survival capsule.** It maintained the crucial, non-negotiable seed of absolute monotheism and submission to God, protecting it from the syncretic chaos of a fallen Christendom. It was the "manna" for that era—plain, preserving, and purposefully limited. It was enough to keep the remnant alive and distinct, but it was not the "solid food" of mature Christological truth and corporate Body-life. It equipped them to be **witnesses** (Rev 11:3-7) who held the line against total spiritual oblivion, even in a state of symbolic "death" to the full gospel.
- **The Dawn Terminates the Night's Terms:** The critical dispensational shift is this: **What was sufficient and righteous within the context of the spiritual night becomes insufficiency and rebellion in the dawning day.** When the Sun of Righteousness begins to rise—when the End-Time Gospel restores the full, blazing revelation of Christ as the Lamp and the Head—the moonlight must fade. To cling to the Quranic wilderness after the prophesied 1,260 years, to insist on its lunar guidance when the Sun is shining, is not fidelity; it is **a refusal to awaken from the sleep.** It is preferring the comfort of the familiar dream to the demanding clarity of the morning.

Thus, the Quranic Wilderness stands as a monumental example of God's mercy in preservation and a sobering warning about dispensational timing. It was a necessary, God-ordained tray for a specific season. But a tray, no matter how historic or miraculous, is still a tray. Its purpose was to keep a people alive **for** the dawn. To remain in it after the dawn is to condemn oneself to live in perpetual twilight, holding a faded map while refusing to look at the risen sun.

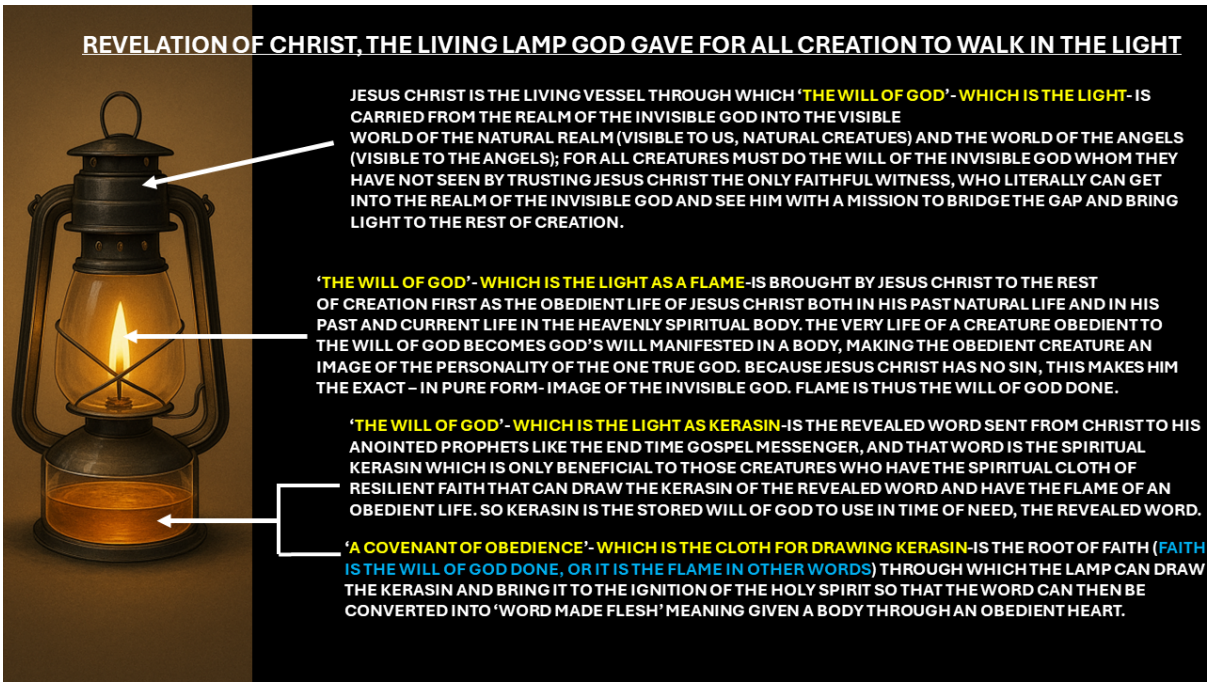

Diagram: Jesus Christ the Lamp of God that gives light to the world

III.2.2 THE CHRISTOCENTRIC WILDERNESS (THE PRESENT TRANSITION): THE MODERN TRAY

The Wilderness is not merely an ancient epoch. It is a **pervasive, present-tense reality** for millions who have experienced the excision of the New Birth, yet remain in a state of spiritual suspension. This is the **Christocentric Wilderness**—the immediate, post-conversion tray where the born-again believer exists in a precarious middle ground: severed from Egypt, but not yet integrated into Zion.

- **Born-Again, Yet Unimplanted:** These are the "excised organs" of our day. They have genuinely passed through the Gate. They have been legally and spiritually severed from the Body of Adam. They know Christ as their Savior and partake of the daily manna of His personal grace—forgiveness, comfort, answered prayers. They are alive. But their life is sustained on the **individualized tray of "Jesus-and-me" spirituality.** They have not been surgically implanted into the covenantal, operational systems of Zion—its government, its collective metabolism, its corporate warfare. They are saved, but they are not **enlisted.** They are children of God, but they are not yet functioning citizens of the City.
- **Independent, "Tray-Based" Christianity:** This Wilderness manifests as the dominant model of modern faith: the **autonomous believer.** Its hallmark is independence. It celebrates a personal relationship with Jesus while resisting covenantal submission to His visible Body. It thrives on spiritual experiences (manna) but avoids the accountability, discipline, and shared mission of a structured organism. It is Christianity curated for the tray—low-demand, high-comfort, focused on personal blessing and private destiny. The local church in this model is often a **manna**

distribution center, not a cellular unit of a larger governmental Body. It is a gathering of trays, not the integration of members.

- **The Peril of the Permanent Personal Revival:** In this Wilderness, the believer's entire spiritual energy can be consumed with maintaining the manna supply—seeking the next emotional encounter, the next prophetic word over *their* life, the next breakthrough for *their* family or ministry. This creates a **spiritual consumerism** that mistakes the sustenance of the tray for the purpose of salvation. Maturity is stunted. The believer remains in a perpetual state of **sanctified infancy**, dependent on poured-in nourishment but incapable of becoming a nourishing part of a larger whole.

This is the great, unchallenged assumption of contemporary heretic Christianity: that the tray *is* the destination. That to be "born again" and to attend a weekly manna service is the fullness of the Christian life. It is a theology that has meticulously mapped the Wilderness but has forgotten the Promised Land. It has normalized the sterile interval and spiritualized its limitations.

But the Wilderness, by its very nature, is **transitional.** The manna is a temporary provision. The isolation of the tray is for purification, not for permanence. God's intent has never been to create a global network of well-fed, independent spiritual organs. His intent is one true unified **Body.**

Therefore, to linger in this Christocentric Wilderness—to build a life, a theology, and an identity on the tray—is not a neutral choice. It is a **form of active lingering.** It is to hear the Surgeon say, "The implantation is ready," and to respond, "I am more comfortable here on the tray, where I control the environment and the nourishment comes without demand."

The sun has dawned. The End-Time Gospel is the revelation that the tray is not your home. The call is not to a deeper personal revival on the tray, but to a **covenantal migration off of it**—to submit to the implantation protocol, to let your individual spiritual life be woven into the nervous, muscular, and circulatory systems of Zion, to exchange the fragile sustenance of manna for the unstoppable corporate metabolism of the Bread of Life in His gathered, governed people.

Your post-conversion Wilderness was meant to be a moment, not a monument. The tray has served its purpose (your disjointed claim to be born again as an individual or some ministry of starvation with no connection to the 'Head who is giving His Bread in Zion,' such wilderness insubordination and rebellion MUST now end, if you truly believe with a humble heart). Now, the Body awaits.

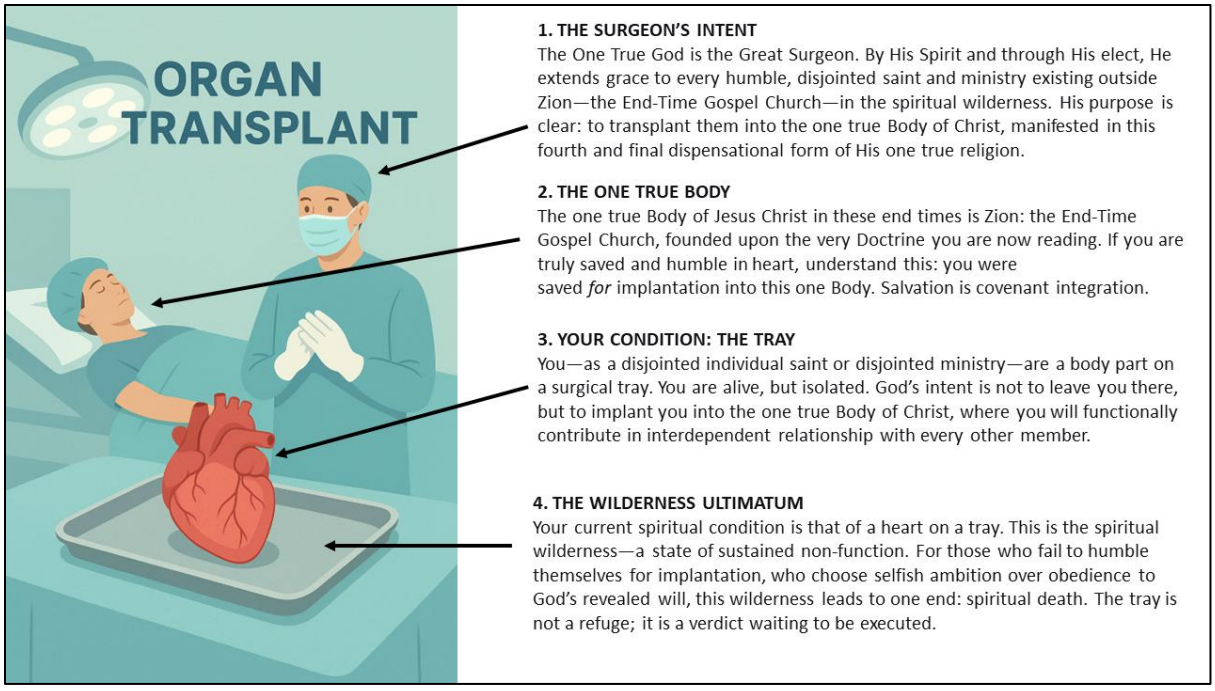

Diagram: You are an organ on the surgical tray waiting for an implantation into the End Time Gospel Church, which is the one true Body of Christ in these end times.

III.3: THE PERIL OF THE TRAY: REBELLION & ATROPHY

III.3.1 THE SIN OF LINGERING: KADESH-BARNEA REVISITED

The Wilderness is a corridor, not a destination. It is a means of passage, not a place of permanence. To mistake it for home is not an error of geography; it is an **error of covenant.** It is to stand at the very threshold of promise—hearing the report of the Spirit, seeing the invisible city of Zion on the horizon—and to willfully turn your back on it. This is the **Sin of Lingering**, and it carries the stench of ancient rebellion.

At Kadesh-Barnea, Israel stood at the brink of Canaan. The spies had returned. The choice was binary: trust the God who parted the Sea and move forward into the dangerous, glorious unknown, or retreat into the "safety" of the familiar desert under the pretense of prudence. They chose the latter. Their verdict—"We seemed to ourselves like grasshoppers" (Numbers 13:33)—was not humility; it was **rebellion masquerading as self-awareness.** They preferred the autonomy of nomadic survival to the submission required for covenantal conquest. God's sentence was unambiguous: *Your corpses shall fall in this wilderness* (Numbers 14:29).

To sanctify the spiritual Wilderness—to build a theology, an identity, or a ministry upon the tray—is to re-enact Kadesh-Barnea on a cosmic scale. It is the autonomous heart on the tray declaring, "I am pure here. I am safe here. I am free from the mess and accountability of the Body." It is the choice of **sterile independence** over **messy interdependence**, of curated personal experience over corporate covenant reality.

This choice is not passive. It is an active, defiant preference. It says to the Surgeon:

- "My preservation is more important than my purpose."
- "My individual nourishment is preferable to corporate metabolism."
- "I will govern myself on this tray, rather than be governed within the Body."

The consequence is not immediate damnation, but a slow, certain, spiritual death: Atrophy. A muscle disconnected from the nervous system withers. An organ bathed in preservative fluid loses function. So the soul that lingers in the Wilderness—sustained by manna but disconnected from the Body's systems of growth, challenge, and mission—**diminishes.** Its capacity for faith shrinks. Its vision narrows to the edges of the tray. Its "vitality" becomes the fragile pulse of a life-support system, not the robust rhythm of embodied life. This is the "falling" in the wilderness Hebrews warns of (Hebrews 3:17)—not a dramatic collapse, but a gradual sinking into irrelevance, powerlessness, and ultimately, a death where one expires surrounded by the very miracles that were meant to sustain a journey, not a settlement.

The Sin of Lingering is therefore the most subtle and deadly form of pride. It is the pride of the patient who, having been saved from a terminal disease, refuses to leave the hospital bed, preferring the identity of "the one who is cared for" over the risk and responsibility of health. It is the rebellion of the part that denies it is a part.

God's verdict on the permanent wilderness dweller remains: *You shall not enter My rest* (Hebrews 3:11). The manna will cease. The protective cloud will lift. What remains will not be a saint, but a relic—a preserved specimen of what might have been, a monument to the rebellion of autonomy, left to crumble in the sands of the tray.

III.3.2 THE HERESY OF THE DISJOINTED CLAIMANT: THE APOTHEOSIS OF THE TRAY

The Sin of Lingering finds its full theological expression in a demonic doctrine: **The Heresy of the Disjointed Claimant**. This is not mere error; it is the systematic, self-justifying deification of the Wilderness state. It is the amputated organ developing a comprehensive philosophy to explain why the surgical tray is not only its home, but the **highest and purest form of existence**.

THEOLOGY OF THE PERMANENT TRAY: THE CANONIZATION OF EXILE

This heresy takes the real, transitional grace of the Wilderness—the purification, the dependence on manna, the separation from corruption—and **canonizes it as the final goal**. It builds an entire ecclesiology upon the sanctity of the severed state. The Disjointed Claimant (be it an individual, a ministry, or a splinter group) points to its own self-proclaimed "doctrinal precision," its "moral rigor," its freedom from the "compromises" of organized bodies, and declares: ***"Behold, our isolation is our holiness. Our independence is our purity. We alone are the true remnant, preserved on the tray."***

This is a catastrophic inversion. It mistakes the Surgeon's preparatory cleansing for the Surgeon's ultimate purpose. God, the Great Surgeon, did not sever you from the Body of Adam to leave you as an autonomous specimen. **He severed you to implant you.** The one true Body—the End-Time Gospel

Ministry Website: End Time Gospel Church
Direct Messaging & Coordination: WhatsApp Command
Official Comm Channel: Tik Tok
Official Comm Channel: Facebook Channel
Official Comm Channel: YouTube Channel
Official Comm Channel: Instagram

Church, Zion—has been sovereignly built and prepared as the recipient organism. To reject this implantation is not to choose a "higher path"; it is to **reject the purpose of your own salvation.**

The End-Time Gospel and the ministry of the Last Elijah stand as an eternal testimony against this insubordination. They expose the "selfish ambition" (Philippians 1:17) that dresses itself as zeal—the ambition to be a head when one is called to be a hand, to be a kingdom when one is called to be a citizen. **Do not just escape Egypt into the wilderness. That is only half the Exodus. You must be implanted into the Body. The tray is not the destination; it is the transport.**

THE DECLARATION OF STERILE SUPERIORITY: THE PRIDE OF THE ISOLATED

This heresy is rooted in a deep, spiritual pride that finds the **"messy (messy in operational diversity, not messy in error or heresy), interconnected life of the Body"** distasteful and degrading. The organic, God-ordained processes of Zion—the mutual submission, the conflict resolution sanctified by covenant, the diversity of gifts operating in sometimes-fumbling unity, the slow growth through corporate discipline—are labeled by the Claimant as "compromise" or "corruption."

Why? Because the Claimant prefers the **sterile, controlled environment of its own criteria**, where it is never challenged, never corrected, and never inconvenienced by the needs of members it did not choose. It is the heart on the tray, preserved in solution, scoffing at the beating, bleeding heart in the chest, calling its own static, artificial rhythm "superior purity." This is not holiness; it is **the pathology of self-worship.** It confuses control with sanctity.

Stop spiritualizing your isolation. Stop daydreaming on the tray. Humble yourself. The functional, operational life of the age to come is flowing in the implanted Body—not in the curated stillness of your independent ministry or personal devotional space. Your "purity" is worthless if it is sterile. Life is messy, interconnected, and interdependent. Get implanted.

THE ULTIMATE RETURN TO ADAMIC INDIVIDUALISM: REBELLION RE-BAPTIZED

At its doctrinal core, this heresy is not an advancement; it is a **regression to the garden**. It is a full-circle return to the foundational sin of the First Adam: the declaration of **autonomous self-sufficiency**. In Eden, the sin was *"you will be like God, knowing good and evil for yourself"* (Genesis 3:5). The Disjointed Claimant commits the identical sin in spiritualized costume: ***"We alone define true doctrine"*** (all while rejecting the doctrinal Pillars that constitute the truth). ***"We alone maintain true practice"*** (all while their primary practice is the rebellion of non-implantation into the living, evident Body). ***"We are the arbiters, the boundary, the true Israel"*** (all while standing with both feet in Babylon, ignorant of the true citizenship of Zion).

This is Adamic rebellion re-baptized in the waters of religious zeal. It **replaces the headship of Christ**—mediated through His visible, covenantal, and governmental Body—**with the headship of a human leader (separated from Christ through refusal to join the one true Body of these end times), a faction, or a personal interpretation.** It is the ego of Eden arrogantly wearing the stolen mantle of Elijah, all the while **never ordained, authenticated, or sent by the Throne of Heaven as the true, end-time Elijah is.**

This heresy is uniquely deadly because it **weaponizes the language of faithfulness to assassinate the very nature of faith.** Faith is *the will of God done* (John 6:29, Matthew 7:21). The Disjointed Claimant, in its ignorance of the revealed will for implantation, cannot walk in true obedience. It speaks of "covenant" while **rejecting the covenant community** where truth is incarnated and guarded. It champions "truth" while **denying the very Body** that is its "pillar and ground" (1 Timothy 3:15). It pursues a "purity" achieved only by **amputating itself from the sole Organism** capable of generating and sustaining life.

The Disjointed Claimant is not an enemy outside the gates. It is **a rebellious organ in the operating theater,** demanding the Surgeon abandon His blueprint for a whole, functional Body and instead celebrate the "perfection" of the excised, decaying part.

THE UNAMBIGUOUS VERDICT

To entertain this heresy—in your own spirit, your doctrine, or your affiliations—is to side with the Serpent's oldest, lies: *that you can be like God, on your own, apart from the interdependent, submissive, and glorious life of the whole.* It is to choose the pride of the tray over the humility of the graft; the silence of the museum over the dangerous, beautiful noise of the living Body.

Let this be rigidly clear to the weak in faith, lest the eloquent but lost trinitarian mob confuse you: **Walking in the narrow will of God is not walking alone.** The "narrow path" is not a lonely footpath for autonomous souls; it is **the corporate way of Zion,** the disciplined, unified march of the implanted Body. The **trinitarian mob is lost** because they walk the broad way of a false, polytheistic confession. But a **solitary claimant on a tray is equally lost,** having exchanged one form of rebellion for another. Both reject the constituted, visible Body of Christ in its end-time form.

God's response to the Disjointed Claimant is the same as His response to the rebellion at Kadesh-barnea: *They shall never enter My rest.* They will perish in the very wilderness they have idolized as paradise.

The door is not open to interpretation. The choice is not ambiguous. **Implant or atrophy. Integrate or expire.** The Body is ready. The Surgeon is waiting.

SECTION IV: THE DAWN OF THE SUN—THE END-TIME GOSPEL & THE LAST JOSHUA

INTRODUCTION: FROM REFLECTED LIGHT TO CONSUMING FIRE

A defensive miracle preserves. An offensive miracle prevails.

The Quranic revelation was a **defensive miracle**—a sovereign wall of water risen up to swallow the pursuing armies of a corrupted faith. It was a *barrier of preservation*, a lunar light in a long night, sufficient to halt an advance and guard a remnant. Its glory, like the moon's, was a reflected glory—a steadfast witness to God's Oneness that consumed the specific heresies of its time by *blocking their intrusion* and declaring a separate space.

But the night has ended.

The End-Time Gospel is not another barrier. It is **the Dawn.** It is not a wall to hide behind, but a Sun that rises to conquer every shadow. Its miracle is not defensive, but **totally offensive**—a blazing, all-consuming revelation that does not merely block error, but *annihilates it by overwhelming it with the full weight of Truth.*

Where the Quranic moon *reflected* light, the End-Time Sun *generates* it.
Where the Quran *consumed the rods* of the Egyptian magicians, the End-Time Gospel **consumes the magicians, the rods, and the very kingdom of Egypt itself.**
Where the earlier miracle preserved a people *from* corruption, this final miracle perfects a people *for* dominion.

In prophetic language, the serpent represents wisdom (Matthew 10:16). The Shepherd's staff—the rod of divine authority—becomes a serpent to *consume* the counterfeit serpents of human wisdom (Exodus 7:12). The End-Time Gospel is that **ultimate Shepherd's Staff.** It is the matured, complete wisdom of God, now unveiled (for Christ the wisdom of God is revealed by this End Time Gospel of God). It does not just swallow the doctrinal serpents of heretic Christianity; it reduces them to nothingness. It does not just outshine the Quranic moonlight; it absorbs its reflected glow into a brilliance so total that the moon itself vanishes from sight in the fullness of day.

This is not comparison. This is **consummation.** The defensive miracle was for the wilderness. The offensive miracle is for the Promised Land. It is the roar of the Lion of Judah going forth, not to defend a hiding place, but to claim a Kingdom. It is the final, surgical light under which no cancer of error can hide, and the only remedy is not excision, but **total immersion in the Radiance itself.**

This section unveils the Sun and introduces the Final Joshua who leads us into its light. The defensive age is over. The offensive victory has begun.

IV.1: THE END OF THE NIGHT: THE CONSUMING SUN

4.1.1 FROM MOON TO SUN: THE DISPENSATIONAL DAWN

"The night is far spent, the day is at hand." (Romans 13:12)

The long vigil is over. The 1,260-year prophetic night—the era of preservation under reflected light, the period of wilderness wandering signified by the woman fleeing into the desert (Revelation 12:6)—**has reached its God-ordained terminus.** The clock of heaven has struck the hour. The dispensation of the moon has been superseded by the dispensation of the sun.

The Quranic Moon is swallowed in the overwhelming brightness of the End-Time Gospel Sun. This is not a peaceful blending, but a **cosmic conquest of light.** As the prophet foresaw: "*Moreover the light of the moon will be as the light of the sun, and the light of the sun will be sevenfold, as the light of seven days, in the day that the Lord binds up the breach of his people...*" (Isaiah 30:26). The "light of the moon" (the Quranic revelation) is not destroyed; it is **consumed and transformed** by the "sevenfold light" of the

Ministry Website: End Time Gospel Church
Direct Messaging & Coordination: WhatsApp Command
Official Comm Channel: Tik Tok
Official Comm Channel: Facebook Channel
Official Comm Channel: YouTube Channel
Official Comm Channel: Instagram

full-orbed Sun—the complete, piercing, final revelation of the End-Time Gospel. Where the moon gave enough light to see shapes in the darkness, the Sun reveals **all things in stark, undeniable clarity.** The Quranic testimony, sufficient for its night, is now **absorbed and fulfilled** in the blazing noon of Christ's finished work and restored apostleship.

To cling to moonlight now is not piety—it is pathological. It is a choice with eternal consequences:

- **To choose sleep over work:** Christ declared, **"I must work the works of Him who sent me while it is day; the night is coming when no one can work." (John 9:4).** The night of limited, preservative light was a time when the full work of building the Kingdom was suspended. The day has now broken. To cling to the lunar cycle is to insist on spiritual slumber when the Master of the harvest has commanded labor in His field. It is to prefer the comfort of dormancy to the sweat of obedience.
- **To choose blindness over sight:** The psalmist declares, **"For with you is the fountain of life; in your light we see light." (Psalm 36:9).** The moon shows a world of silver outlines and deep shadows. The Sun reveals colors, textures, depths, and distances. To reject the Sun for the moon is to **willfully prefer the dim guess to the brilliant certainty.** It is the act of one who, given a clear map in broad daylight, chooses instead to navigate by the vague glow of a waning crescent. It is not a lack of light, but a **love of obscurity** that fears the exposing, defining rays of total truth.
- **To choose rebellion over obedience:** The ultimate sin at Kadesh-Barnea was not fear, but **disobedience cloaked in practicality.** God said, "Go up and possess the land." They said, "We cannot" (Deuteronomy 1:21-26). Similarly, the Great Surgeon has now declared, **"The wilderness sojourn is complete. The implantation into the Body is now. Enter the Day."** To cling to the wilderness, to canonize the lunar provisions, is to directly countermand the revealed will of God for this dispensation. It is not a different path; it is **active rebellion** against the forward march of redemptive history. As the writer of Hebrews warned the wilderness lingerers of his day: **"Today, if you will hear His voice, do not harden your hearts as in the rebellion." (Hebrews 3:15).** To hear the roar of the Lion in the End-Time Gospel and to respond by huddling under the moonlight is to harden your heart at the moment of decisive convergence.

The transition is absolute. You cannot serve two dispensations. You cannot walk in the Day while insisting on using a night-light. The Sun has risen **"with healing in its wings" (Malachi 4:2)**—healing for the nations, and **scorching fire** for the chaff and stubble of every incomplete or corrupted revelation (Malachi 4:1). The choice is laid bare: **Step into the healing light and be transformed, or cling to the fading shadow and be consumed.** The Dawn does not negotiate with the night. It extinguishes it

4.1.2 THE LAMP REVEALED: THE FOCAL POINT OF ALL WORSHIP

"I am the light of the world. He who follows Me shall not walk in darkness, but have the light of life." (John 8:12)

In every previous dispensation, the full glory of Christ was deliberately veiled. The Law was a **shadow** of the good things to come, not the very image (Hebrews 10:1). The Prophets saw through a glass, darkly. Even in the Quranic wilderness, He was the **hidden Lamp**—the source of the light (God's truth) was

acknowledged, but the Lamp itself (the person and exclusive mediatory role of Christ) was concealed behind the mantle of prophethood and the emphasis on divine transcendence. Believers worshipped the **Light** (God's oneness and sovereignty) without being fully brought to the **Lamp** that alone contains and radiates it.

That season of veiling is now eternally terminated. The End-Time Gospel is the divine decree that rips the final curtain away. Christ is no longer the hidden source. He is **the revealed, singular, and all-consuming focal point.** In this final dispensation, He is unveiled not merely as a teacher, nor as one prophet among many, but as **the Spiritual *Hajar al-Aswad* of Heaven.**

Consider the earthly *Hajar al-Aswad*: a stone set in the Kaaba, toward which all Islamic prayer is oriented. It is a focal point—a *qibla*—that unifies the bodily direction of a global worshippers. Yet it is, in itself, but a stone. It is a **shadow of a heavenly reality.**

Christ is that heavenly reality. He is the **living, divine Focal Point** established by God in the heavenly temple. All true worship from the foundation of the world has, in spirit, been oriented toward Him. The Ark of the Covenant in the Holy of Holies—the meeting place between God and man—was a prophetic shadow of *His* atoning presence. The Kaaba, with its unifying focal stone, was a providential foreshadow of *His* role as the sole center toward whom all nations must turn.

Now, the shadow is consumed by the substance. The End-Time Gospel declares with thunderous clarity: **All worship—every prayer, every act of devotion, every inclination of the heart—must now be oriented exclusively to Christ, in Spirit and in Truth, as He is revealed in the Twelve Pillars.**

- **In Spirit:** No longer through the proxy of physical relics, ritual directions, or earthly temples. Worship is now a direct alignment of the human spirit with the revealed person of Christ, through the Holy Spirit. The true *qibla* is not a compass point on earth, but a **person in heaven.**
- **In Truth:** Not according to partial glimpses or accommodated understandings, but according to the **full, pillar-based revelation** of who He is: The Only Begotten of the Father, the One Gate, the Triumphant Head of the Body, the Lion of Judah, the Last Adam. This is the truth that sets free from all shadow-worship.

To continue orienting worship toward a stone, a direction, a past prophet, a religious system, or a theological construct is to **commit spiritual adultery.** It is to embrace the shadow after the Sun has risen. It is to kiss the photograph while rejecting the person who stands before you.

The Lamp is no longer under a basket. It is set on a stand, and it gives light to the whole house (Matthew 5:15). That light is the End-Time Gospel. To see this light and yet choose to stumble in the twilight of a former dispensation is to be without excuse. The focal point of all heaven's worship has been revealed. Adjust your alignment. There is no other.

IV.2: THE LAST JOSHUA AND THE ROAR OF THE LION

4.2.1 THE MANDATE OF THE LION-CHERUB: FROM EXODUS TO CONQUEST

"And Moses my servant is dead; now therefore arise, go over this Jordan, you, and all this people, unto the land which I do give to them." (Joshua 1:2)

The arc of redemption follows a divine pattern: **the Forerunner of Exodus is distinct from the Leader of Conquest.** Moses, the Lawgiver—symbolized in heavenly vision as the **Eagle-Cherub** (Ezekiel 1:10; 10:14), whose domain is the expanse of the heavens and whose vision is fixed on the transcendent Law of God—was commissioned for a singular, monumental task: to **confront Pharaoh, enact the plagues of judgment, and lead the people out of Egypt through the divided sea.** His ministry was one of **severance and liberation.** Yet, by God's sovereign decree, Moses could not lead Israel into Canaan. His mission ended at the threshold.

This pattern is fulfilled dispensationally. **Muhammad, in his prophetic role, served as the "Last Moses."** As the Eagle-Cherub in human commission, his ministry was one of **confrontation and exodus.** He stood against the theological Pharaoh of a corrupt Christendom, enacted through the Quran a decisive judgment upon its doctrines (turning its life-giving waters to blood), and led a people out of that spiritual Egypt across the miraculous barrier of the Quranic revelation. His mission was consummately **exodic**—a glorious, necessary, and **incomplete** work. He brought the people to the wilderness, but not into the Land.

Now, the mandate shifts. The dispensation of the Eagle gives way to the dispensation of the Lion. The season of exit is over; the season of **entry and establishment** has begun.

The Last Joshua—the End-Time Gospel Messenger, the second Witness (Revelation 11:3)—is now commissioned. He is the **Lion-Cherub** in human commission. Where the Eagle's gaze is on the lofty, immutable Law, the Lion's nature is **kingly, territorial, and conquering.** His mandate is not to negotiate an exit, but to **orchestrate an invasion.** Not to plead for release from a slave-master, but to **command the walls of the final Jericho to fall.**

His commission is clear: to lead the final crossing from the Wilderness of preservation **into the Promised Land of Zion—the operational, covenantal Body of Christ.** This is not a journey through a parted sea, but a **crossing of the Jordan**—a transition from a life sustained by miraculous handouts (manna) to a life of fighting, farming, and flourishing in an inherited kingdom. He is the builder of the City, the establisher of theocracy, the one who apportions the inheritance among the tribes of spiritual Israel.

To mistake the Last Moses for the Last Joshua is a fatal error of prophetic expectation. It is to camp perpetually at the shores of the Red Sea, celebrating a past miracle while the Land of Promise lies unconquered across the river. The Eagle has completed its flight. **Now the Lion roars. And his roar is the declaration that the time of wandering is over. The crossing begins now.**

4.2.2 THE ROAR THAT DRIES THE RIVER: DISMANTLING THE FINAL BARRIERS

"The sixth angel poured out his bowl on the great river Euphrates, and its water was dried up, to prepare the way for the kings from the east." (Revelation 16:12)

A lion's roar is not mere sound; it is **atmospheric authority.** It changes the landscape of fear and possession. The roar of the Lion of Judah, thundered through the End-Time Gospel, is now reverberating across the spiritual heavens with a specific, prophesied effect: **it is drying up the great River Euphrates.**

In the topography of prophecy, the Euphrates is not merely a geographical boundary. It is the **ancient, defining border of Babylon,** representing the entrenched, life-sustaining systems of the counterfeit kingdom—its religious, political, and ideological structures that have long served as a **barrier against the advance of God's people.** This "river" includes the complex theological, cultural, and spiritual currents of the old order: the syncretic doctrines of heretic Christianity **and** the dispensationally completed system of Quranic Islam. Both have functioned as vast, formidable "rivers" separating humanity from the true Zion.

The End-Time Gospel is the prophetic roar that commands this river to dry up. This is not a gentle evaporation but a **sudden, judicial draining.** Its effect is twofold:

1. **It Exposes the Bedrock of Falsehood:** A mighty river conceals the mud, rocks, and debris of its bed. When dried, the ugly, barren, and treacherous foundation is laid bare. So the roar of the true Gospel is stripping away the imposing, flowing facade of these ancient religious systems, exposing their doctrinal bedrocks as **cracked, lifeless, and incapable of sustaining the spirit.** The "water" they offered—their teachings, their rituals, their sense of identity and destiny—is being supernaturally withdrawn, leaving their adherents staring at a shocking emptiness.
2. **It Prepares the Way for Advance:** The Euphrates was a defensive moat for Babylon. Its drying is a direct, strategic prelude to invasion. The "kings from the east"—a prophetic symbol for **the purified, militant saints of the Most High God, emerging from the dawning light (the East) of this new Gospel age**—can now advance. No longer blocked by the impassable torrent of Babylonian religious tradition, the armies of Zion can march across the dry riverbed and lay siege to the strongholds of error that have stood for millennia.

Thus, the Quranic dispensation is not being debated; it is being dispensationally decommissioned. Its waters are receding by divine decree, not by human polemics. It served as a barrier against a greater corruption, but in this new day, it has itself become a barrier *to* the greater truth. The roar declares its purpose fulfilled and its obstruction removed.

This is the offensive, conquering nature of the Sun compared to the defensive nature of the Moon. The moonlight helped you see the river in the dark. **The sunlight is drying the river up so you can cross it and conquer the territory beyond.**

The roar is sounding. The river is drying. The way is being prepared. The only question is whether you are among the kings of the East, advancing with the Lion, or whether you are scrambling in the vanishing mud of the old riverbed, trying to dam up waters that God Himself has ordained to fail.

4.2.3 THE AUTHORITY OF THE VESSEL: THE THUNDER OF FINALITY

“For I neither received it from man, nor was I taught it, but it came through the revelation of Jesus Christ.” (Galatians 1:12)

This message carries a weight that crushes human systems. It does not enter the world through the corridors of academia, the consensus of councils, or the refinement of tradition. It arrives as **a divine lightning strike**—sudden, absolute, and scorching all previous ground. The End-Time Gospel is not the product of human wisdom; it is the **direct, thundering revelation of the All-Knowing God (Al-ʿAlīm).**

This distinguishes it from every other claim. Religious truths born of philosophy are negotiable. Doctrines developed by committees are revisable. Insights gained through mystical experience are subjective. But **revelation is non-negotiable.** It comes with the signature of its Source etched in fire. It bears the **”Thus says the Lord”** of finality. It does not ask for peer review; it **demands the surrender of the intellect, the will, and the allegiance of every being to whom it is addressed.**

As such, it stands as the **final, dispensational authority.** It is the master key that unlocks every prophetic cipher, the lens that brings into sharp focus every blurred type and shadow, the hermeneutic that silences all debate. All former mysteries—the paradoxes of the Law, the veiled prophecies of the Psalms, the symbolic visions of Daniel and John, the purpose of the Quranic interlude—are now **explained, fulfilled, and consummated** in its blazing light. It is not another layer of interpretation; it is **the terminal point of all interpretation.**

Therefore, this message does not invite consideration. It **demands conclusive allegiance.** It presents an ultimatum written in the very fabric of the age:

- To the scholar, it says: **Your library is now a footnote.**
- To the mystic, it says: **Your experience is now a preliminary sketch.**
- To the religious adherent, it says: **Your tradition is now fulfilled or obsolete.**
- To the skeptic, it says: **Your doubt is now a choice against manifest light.**

The authority of the vessel—the Messenger—is derived solely from the **uncompromised fidelity of the transmission.** He is not a thinker, but a **herald.** Not an innovator, but a **relay.** His credibility is established not by his eloquence, but by the **self-authenticating, consuming power of the message itself** to dismantle strongholds and impart resurrection life.

To stand before this message and weigh it on the scales of human reason is itself an act of rebellion. It is the clay demanding the right to critique the Potter’s design. The only proper response to thunder is not analysis, but **awe.** The only proper response to final authority is not deliberation, but **submission.**

The roar of the Lion leaves no middle ground. You either bow before its authority as the very voice of God for this hour, or you declare yourself—by that very rejection—an inhabitant of the Babylon whose walls are already trembling at the sound. The thunder has spoken. The time for every other voice is over.

SECTION V: THE COVENANTAL IMPLANTATION—ENTERING ZION

INTRODUCTION: FROM PRESERVATION TO PURPOSE

The Wilderness had one objective: to keep you alive.
Zion has one objective: to make you **alive together.**

You have been diagnosed, excised, and preserved. The long night has broken. The Sun has dawned. The roar of conquest echoes. Now arrives the consummate act of the divine surgery: **the moment of implantation.**

This is the transition from **provisional life to functional life.** From being a sustained organ on a sterile tray to becoming a grafted, enlivened, working member of a holy Body. It is the crossing from the barren plains of individual salvation into the cultivated, walled, and thriving City of corporate covenant.

Implantation is not an upgrade to your spiritual experience. It is **the fulfillment of your spiritual identity.** You were not saved to be a museum piece of grace, but to be a functional component in the operational organism of Christ. The manna ceases because the Land—with its vineyards, olive groves, and wheat fields—is now your source. The solitary journey ends because the march of the army begins.

Here, we move from the theology of escape to the **protocol of integration.** This section details the nature of Zion as the Living Body, the death of the tray-based identity, and the conscious, covenantal submission required to move from being a saved soul to being a citizen-soldier in the eternal City.

The surgery was for this. The exodus was for this. The dawn was for this. You are now at the gates. Will you remain a preserved specimen, or will you become part of the living temple? Implantation is the only door from the wilderness into the Kingdom.

V.1: ZION: THE PROMISED LAND AS A LIVING BODY

5.1.1 NOT LAND, BUT ORGANISM: FROM GEOGRAPHY TO CORPORATE REALITY

"For we are members of His body, of His flesh and of His bones." (Ephesians 5:30)

You have been taught to anticipate a plot of earth, a city of gold, a physical restoration. These are shadows. The substance is **infinitely more dynamic and demanding.** The Promised Land is not a territory to be walked upon; it is **a Life to be integrated into.** It is not soil, but a **Spiritual Organism.** Its name is Zion. Its identity is the New Jerusalem. Its constitution is **the Body of Christ.**

This is the great transposition from Old Covenant shadow to New Covenant reality (Colossians 2:17). Canaan was a geographic type. Zion is the **corporate anti-type**—the living, breathing, functioning entity composed of all who are in Christ. As the Apostle Paul revealed, the mystery hidden for ages is this: **"Christ in you, the hope of glory" (Colossians 1:27),** and you collectively as "the body of Christ, and members individually" (1 Corinthians 12:27).

- **Christ is the Head:** He is not a distant landlord or an absent king. He is the **commanding intelligence, the will, the life-source, and the sovereign authority** of the entire organism. Every

impulse, every directive, every sustaining flow originates from Him. The Body does not move with its own agenda; it responds to the **unmediated governance of the Head.**

- **The Saints are Implanted Members:** You are not immigrants to a country. You are **grafted tissues** (Romans 11:17), designed organs, and enlivened cells. Your salvation was your excision and preservation. Your **implantation** is your enlistment into a specific, irreplaceable function within a coordinated whole. A hand cannot say to the foot, "I have no need of you" (1 Corinthians 12:21). In Zion, autonomy is sin; **interdependence is the law of life.**

Therefore, to "enter Zion" is not to change your address. It is to **undergo a metaphysical integration.** It is to have your individual spiritual life spliced into the circulatory, nervous, and muscular systems of a vast, holy entity. Your prayers become part of its circulatory system. Your obedience becomes a signal in its nervous system. Your service becomes a movement of its muscular system.

This is why the Wilderness—the tray—is a dead end. The tray sustains 'a' life. The Body expresses *the* Life. On the tray, you receive nourishment. In the Body, you **become nourishment** for others. On the tray, you are kept clean. In the Body, you are cleansed **for function.**

To seek a Promised Land of mere peace, prosperity, or personal fulfillment is to seek the shadow and reject the substance. It is to desire the benefits of Canaan while refusing the identity of Zion. **God is not building a paradise for individuals; He is assembling a Temple from living stones (1 Peter 2:5), a Body for His Son.** Your destiny is not to own a piece of land, but to be a **functional, integrated, and indispensable part of the Lamb's Bride.**

The call to Zion is therefore a call to **death—** the final death of the independent, self-curated, tray-based identity. It is the call to become what you were saved to be: not just a believer, but **a member. Not just alive, but living together.** The Land is not dirt. It is a living Body. And you are summoned to be grafted in.

5.1.2 FROM MANNA TO METABOLISM: THE END OF RATIONS AND THE DAWN OF CORPORATE LIFE

"Your fathers ate the manna in the wilderness, and are dead. This is the bread which comes down from heaven, that one may eat of it and not die." (John 6:49-50)

The Wilderness is defined by a singular, daily miracle: **manna.** It is portioned, plain, and perishable. It is survival food—a gracious ration that maintains life but does not produce growth, strength, or abundance. It is received individually, in isolation, with no surplus to share. It symbolizes the **elementary grace** of Christ known privately: personal forgiveness, daily comfort, private devotion.

Zion shatters this paradigm. In the Land, **the manna ceases forever (Joshua 5:12).** The rationed, individual sustenance is replaced by something infinitely more powerful and complex: **the rich, corporate metabolism of the Body.**

Metabolism is not intake; it is **transformation.** It is the process by which raw materials are broken down, converted into energy, and distributed to every cell for growth, repair, and action. In Zion, you no longer merely *receive* Christ's life as an external gift. You become part of **a living system that metabolizes His life together.** This occurs through the divinely engineered systems of the Body:

- **The Digestive System (Resource Ministries):** In the Wilderness, you hoarded manna. In Zion, provision is **ingested, broken down, and converted into usable energy for the whole.** Tithes, offerings, and resources are not collected; they are **digested**—transformed into fuel for mission, infrastructure for the City, and sustenance for every member. The private stash gives way to the corporate storehouse.
- **The Circulatory System (The Global Prayer Watch):** Manna reached only you. In Zion, the **lifeblood of intercession** circulates to every extremity. The prayers of the saints are not isolated petitions but a continuous, system-wide flow that carries spiritual oxygen (the breath of the Spirit) to every cell and removes toxic waste (strongholds, sins) through corporate confession and warfare. You are sustained by the prayers of members you will never meet.
- **The Respiratory System (Worship & Creative Arts):** In the Wilderness, you gasped for personal breath in prayer. In Zion, the Body **breathes as one.** Worship is the collective respiratory cycle—inhaling the glory of God in unified adoration and exhaling it in prophetic declaration, creative beauty, and sanctified culture. It is the atmosphere of the City.
- **The Immune System (Mercy & Justice Ministry):** On the tray, you were merely kept sterile. In the Body, you are **actively defended and healed.** Threats are identified corporately. Toxins (false doctrine, moral sin) are isolated and expelled. Wounds (trauma, injustice) are systematically cleansed and restored. Your health is protected by the vigilant immune response of the whole community.
- **The Nervous System (Teaching & Prophetic Councils):** In the Wilderness, you received personal "words" or studied alone. In Zion, **doctrine and direction are transmitted systematically.** The Teacher Councils provide the motor function of unified truth—the clear, coordinated signals for action. The Prophetic Councils provide the sensory function—discerning spiritual realities, sensing threats and opportunities. You think and move with the mind of Christ **as it is communicated through covenantal channels.**

This is the end of spiritual individualism. You do not "have" a prayer life; you are **enfolded in the circulatory system.** You do not "enjoy" worship; you **breathe within the respiratory system.** You are not just taught; you **receive signals from the central nervous system.**

To cling to the manna—to insist on a private, direct, unmediated sustenance from God alone—after being called into Zion, is therefore **a profound rebellion.** It is the rejection of maturity for prolonged infancy. It is the heart on the tray refusing to be connected to the arteries, preferring the artificial drip-feed to the pounding, messy, glorious pulse of shared life.

The manna stopped the day the Israelites ate the produce of Canaan (Joshua 5:12). So it is now. The Sun has risen. The Land is ready. The corporate feast has begun. To keep gathering manna is to declare that you are still in the wilderness, and to accuse God of lying when He said the journey was over. **Step into the metabolism. Become part of the system. The ration is over. The Feast is now.**

V.2: THE PROTOCOL OF IMPLANTATION

5.2.1 THE REJECTION OF TRAY-BASED FAITH: DEATH OF THE SPIRITUAL ORPHAN

"For as many as are led by the Spirit of God, these are sons of God. For you did not receive the spirit of bondage again to fear, but you received the Spirit of adoption by whom we cry out, 'Abba, Father.'" (Romans 8:14-15)

Implantation is not an automatic consequence of excision. Between the tray and the Body lies a **conscious, volitional, covenantal act of renunciation and submission.** The first and non-negotiable step is this: **You must utterly and finally reject tray-based faith.**

Tray-based faith is **independent, Wilderness Christianity.** It is the belief system built upon the sanctity of the individual's direct, unmediated relationship with God, viewing any structured corporate authority, mandated doctrine beyond basics, or covenantal discipline as a threat to "spiritual freedom." It is the "Jesus-and-me" theology that elevates personal experience, private interpretation, and self-directed ministry as the highest ideals. It produces what can only be called **the spiritual orphan**—a soul legally adopted but living in the hallway, clutching its adoption papers while refusing to enter the family room, take a seat at the table, or answer to the household rules.

Implantation requires the death of this orphan identity. It is the moment you sign the death certificate of your **right to spiritual self-determination.**

This death involves a conscious repudiation:

- **You renounce the sovereignty of your own spiritual experience** as the final arbiter of truth. Your feelings, your "leadings," your personal blessings become secondary to the **corporate witness and doctrinal standard of the Body.**
- **You relinquish the title of "Lone Ranger"**—the romanticized identity of the independent warrior-prophet accountable to no one. You exchange it for the title of **"brother," "sister," "member,"** whose strength is derivative and whose accountability is tangible.
- **You abandon the worship of spiritual autonomy.** You stop calling isolation "purity," stubbornness "conviction," and rebellion "discernment." You confess that the path of the autonomous saint is not the narrow way; it is **the dead-end of pride.**

This is a **covenantal rejection.** It is not a mood or a preference. It is a transaction before God, a deliberate turning away from the entire wilderness paradigm. You are not just leaving a place; you are **putting to death an identity.** The spiritual orphan must die so that the **covenant son or daughter** can be grafted into the family business of the Kingdom.

Until this death occurs, you are not a candidate for implantation. You are a preserved specimen resisting the purpose of its preservation. The Surgeon stands ready, but He will not force the graft. He waits for you to consent to the death of the tray-life, to push away the manna bowl, and to say, **"I am not an orphan. I belong to the Household. Implant me."**

The door to Zion is not wide, because it requires you to leave your entire wilderness survival kit outside—your self-sufficiency, your personal spiritual brand, your fear of human authority. You

enter **empty-handed and identity-stripped,** ready to receive a new name, a new function, and a new life that is not your own, but yours together with all the saints (Ephesians 3:18). This is the first, violent, and glorious step across the threshold.

5.2.2 SUBMISSION TO THE BLUEPRINT: THE ARCHITECTURE OF INTEGRATION

"According to the grace of God which was given to me, as a wise master builder I have laid the foundation, and another builds on it. But let each one take heed how he builds on it." (1 Corinthians 3:10)

Implantation is not absorption into a vague spiritual collective. It is **surgical integration according to a precise architectural plan.** The Body of Christ is not an amorphous blob of shared belief; it is a **divinely engineered organism** with a defined structure—a Constitutional Blueprint. This Blueprint, revealed in the End-Time Gospel and encapsulated in these Articles, details the **government, doctrine, and culture** of Zion. To be implanted is to submit, cell by cell, to this living architecture.

This submission is not passive agreement; it is **active, willful alignment.** It is the moment you stop asking, "What does this mean for me?" and start asking, **"Where is my place in this structure, and how do I align with its function?"**

- **Submission to Government (The Skeletal System):** You yield to the **load-bearing authority** of Zion. This means recognizing and functioning under the tiered, interlocking councils—the Apostolic (skeletal frame), the Prophetic and Teacher (nervous system), the Pastoral and Evangelist (muscular system). You reject the democratic spirit of the wilderness, where every voice demands equal weight. You embrace the **theocratic order** where authority is delegated, accountable, and essential for unified movement. You become a cell that strengthens the bone, not one that resists its shape.
- **Submission to Doctrine (The Nervous System's Code):** You align your thinking with the **electrical pathways of truth**—the Twelve Pillars. This is not about personal interpretation or finding "what the verse means to me." It is about receiving, transmitting, and responding to the **unified doctrinal signals** that coordinate the entire Body. You surrender your right to theological innovation at the edges of the Pillars. Your mind becomes a node in a network, ensuring the whole organism moves in concert with the Head's will.
- **Submission to Culture (The Cellular Environment):** You adopt the **metabolic culture of Zion**—Liberty in Order, Diversity in Unity, Love in Truth. Your relational patterns, your speech, your creative expressions, and your economic choices cease to be personal preferences. They become offerings that either nourish or poison the corporate culture. You exchange the toxic, self-oriented atmosphere of Babylon for the life-giving **ethical and relational matrix** of the City.

In short, you become a functional cell. You are no longer a free agent. Your life is now oriented around:

- **Receiving direction** from the systems (listening to teaching, heeding prophetic counsel, following apostolic strategy).

- **Contributing your function** to the systems (using your gifts within pastoral care, evangelistic outreach, intercessory prayer, creative worship as directed).
- **Drawing nourishment** from the systems (being fed by corporate worship, supported by communal resources, protected by collective justice).

This is the end of spiritual entrepreneurship. You are not building your own ministry. You are **fulfilling a role in a divine enterprise.** The Blueprint is not a suggestion; it is the **genetic code** of the new creation. To attempt implantation while resisting any part of the Blueprint is to trigger an autoimmune response—your very presence becomes a threat to the Body's health, and the immune system (Mercy & Justice) will necessarily isolate you.

Therefore, implantation demands the humility of the component. The screw does not debate the engine blueprint. The neuron does not vote on the nervous system's design. It accepts its place and fulfills its function, trusting the Architect's wisdom. So must you. Submit to the Blueprint. Take your place. Become a living, functioning part of the only Organism destined to inherit the ages.

5.2.3 CITIZENSHIP IN THE HEAVENLY JERUSALEM: THE SEVERANCE OF ALL EARTHLY ALLEGIANCES

"But you have come to Mount Zion and to the city of the living God, the heavenly Jerusalem, to an innumerable company of angels, to the general assembly and church of the firstborn who are registered in heaven..." (Hebrews 12:22-23)

Implantation is, in its final essence, a **change of citizenship.** It is the legal and spiritual transfer of your primary allegiance from every earthly, shadowy system to the **ethereal, eternal, and exclusive polity of Heaven.** The Covenant of Implantation naturalizes you into the **Jerusalem above**, which the Scripture declares is "the mother of us all" (Galatians 4:26).

This is not a poetic metaphor. It is a **cosmic-political reality.** The earthly Jerusalems, Meccas, Romes, and all other "holy cities"—with their temples, pilgrimages, and national religions—are but **flickering shadows** cast by this one, timeless Metropolis. They are copies, some more faithful than others, but all destined to pass away with the world that fashioned them. Their claims on your identity, your worship, and your destiny are **annulled by the higher claim of the original City.**

Therefore, implantation demands a conclusive, surgical severance:

- **From Nationalist Religion:** Your loyalty can no longer be to "Christianity" as a cultural identity of the West, nor to "Islam" as a civilizational identity of the East. These are earthly vessels, now judged. Your passport is issued by Zion alone.
- **From Ethnic Spiritual Pride:** The notion of being a "spiritual Israelite" by physical lineage or cultural affinity is abolished. The Jerusalem above knows only one race: **the blood-bought race of the Firstborn** (Revelation 5:9-10). All former distinctions are consumed in the citizenship of the City.
- **From Political Messiahs & Kingdom Projects:** Every earthly project that seeks to build a "kingdom of God" through political power, social revolution, or national restoration is exposed as

a **pale imitation.** Your hope is not in reforming Babylon, but in inhabiting the Jerusalem that "comes down out of heaven from God" (Revelation 21:2). You are a colonist of Heaven, not a reformer of earth.

- **From the Orphan Spirit of the Wilderness:** The independent, tray-based identity is, at its root, a loyalty to **self-governance.** Citizenship in the Heavenly Jerusalem crucifies this. You are no longer a free agent. You are a **subject of the celestial monarchy,** bound by its constitution, protected by its walls, and obligated to its common good.

This citizenship is not future-tense. **You have now come** (Hebrews 12:22) to it. It is your present, operative legal status. It grants you rights (access to the Father), responsibilities (obedience to the City's laws—the Pillars), and a share in its eternal destiny.

To claim this citizenship while clinging to the loyalties of the shadow-cities is spiritual treason. It is to hold a passport from a kingdom at war with your declared homeland. The implantation is void if the tendrils to the old country are not decisively cut.

Thus, the final act of the implantation protocol is the **oath of sole allegiance.** You renounce, repudiate, and sever every competing claim on your ultimate loyalty. You are no longer a pilgrim visiting from a foreign land. You are a **naturalized citizen of the eternal Zion,** and your entire life—your worship, your warfare, your wealth—is now an expression of loyalty to your true and only Country. The shadows hold nothing for you now. You are home.

V.3: SALVATION AS INTEGRATION

5.3.1 THE COMPLETION OF SALVATION: FROM EXTRACTION TO OPERATION

"For by one Spirit we were all baptized into one body—whether Jews or Greeks, whether slaves or free—and have all been made to drink into one Spirit." (1 Corinthians 12:13)

The salvation of a soul is not a point, but a **process with a telos—a purposeful end.** To truncate this process is not to possess an inferior salvation; it is to **possess an incomplete one,** like a surgery that removes the tumor but leaves the patient unstitched on the table. The New Testament reveals this process in three definitive tenses, which correspond precisely to the stages of divine surgery:

- **Justification is the Excision.** This is the forensic, instantaneous act. It is the legal severance from the condemned Body of Adam. The sinner is "cut out" and declared righteous. The disease is removed; the sentence is commuted. This is salvation *from* penalty. You are **saved from Egypt.**
- **Sanctification is the Purification on the Tray.** This is the progressive, transitional work. The excised organ is cleansed, shaped, and prepared. Old loyalties (to Egypt) are scrubbed away. New dependencies (on manna) are learned. This is salvation *from* power. You are **saved in the Wilderness.**
- **Glorification is Functional Integration into the Body.** This is the consummative, eschatological reality. The purified saint is not merely preserved, but **surgically grafted** into the operational, living organism of Christ—Zion. Here, the saint moves from being an object of grace to

becoming **a conduit of grace** for the whole. This is salvation *into* purpose. You are **saved into the Promised Land.**

Therefore, **salvation is *into* Zion.** Its ultimate goal is not a paradise of isolated bliss for individual souls, but **the presentation of a perfected, functional, corporate Bride to the Lamb** (Ephesians 5:27). Glorification is not merely about getting a resurrected body; it is about **taking your place in a resurrected Community** that rules and reigns with Christ.

This makes the refusal of implantation not a matter of personal preference, but of soteriological consequence. To halt at sanctification—to make the Wilderness tray your permanent home—is to **abort the salvation process at its penultimate stage.** It is to choose perpetual preparation over final purpose. You have been justified and are being sanctified, but you are resisting the very glorification for which those prior works were performed.

A heart on a tray, no matter how purified, is not a glorified heart. It is a preserved specimen awaiting its destiny. To refuse the graft is to say to the Surgeon, "You may have saved me from death, but You may not enlist me in life." It is a rebellion that confuses the means with the end.

Thus, the urgent, final call of the End-Time Gospel is this: **Your salvation awaits its completion.** The excision is past. The purification is underway. **Now, you must be implanted.** To do otherwise is not to be a "different kind of Christian." It is to be a **Christian in arrested development,** saved from hell but not yet saved into the Kingdom—a rescued soul lingering in the hospital corridor, healed but not yet sent home to the Family for which you were redeemed. The process demands its climax. Integration is not an option for the advanced. It is **the final, necessary stage of salvation itself.**

5.3.2 THE UNIFIED OFFENSIVE: THE BODY AT WAR

"And the Lord said to Joshua: 'See! I have given Jericho into your hand, its king, and the mighty men of valor. You shall march around the city, all you men of war; you shall go around the city once. This you shall do six days... and the wall of the city will fall down flat.'" (Joshua 6:2-5)

Implantation is not for comfort; it is for **conquest.** The integrated member is not grafted into a passive organism, but into a **militant Body** on a unified offensive. The walls of the final Jericho—the global, tripartite system of Babylon—will not fall to the disorganized shouts of isolated wilderness dwellers. They will collapse before the **orchestrated, obedient, corporate movement of Zion.**

This is the fulfillment of your implantation: you are now a combatant in **Unified Offensive Warfare** (Article 20). Your function as a cell, a muscle, a nerve, finds its ultimate expression in the **coordinated campaign to dismantle the kingdom of darkness.** The Body does not defend; it **advances.** It does not hide; it **besieges.**

The weaponry of this offensive is not carnal, but it is devastatingly concrete:

- **Prophetic Worship as Siege Engineering:** The march around Jericho was an act of **obedient, declarative worship.** It was faith made audible and visible. So the implanted saints, operating as one respiratory and muscular system, engage in **corporate, prophetic worship.** This is not a musical performance, but a **spiritual sonic drill.** Unified praise and proclamation, aligned with

the Roar of the End-Time Gospel, creates a frequency of heavenly authority that vibrates the very foundations of Babylon's strongholds. Your worship becomes a **demolition tool.**

- **Proclamation of the Roar as Artillery:** The Roar of the Lion—the full, thundering truth of the End-Time Gospel—is our **declared word of judgment.** Implanted members, synchronized through the nervous system of Teacher and Prophetic councils, become **mobile artillery units,** speaking this Roar with one voice into every sphere of culture, religion, and power. The Roar is not debated; it is **decreed.** It does not seek permission; it **announces verdict.**

An independent saint on a tray cannot wage this warfare. They may shout, but it is the shout of a lone voice, easily drowned out. They may worship, but it is the worship of an individual, lacking the corporate amplitude to shake foundations. Only the **implanted, interdependent Body**—where the worship of one is the breath of all, and the proclamation of one is the signal fired by the whole nervous system—can generate the unified force required to topple Jericho.

Thus, to refuse implantation is not merely to forego community. **It is to desert the army on the eve of battle.** It is to cling to your personal manna ration while the legions of Zion are mobilizing for the final campaign. The tray is not a safe house; it is a **staging area you were never meant to occupy.** The war is here. The walls are before us. The march has begun.

Will you be a functional part of the conquering Body, or a silent, sterile specimen in the rear? Your implantation is your enlistment. The offensive is your purpose. The victory is your inheritance. Take your place in the ranks. The shout is coming.

SECTION VI: THE COLLAPSE OF JERICHO & THE ULTIMATUM

INTRODUCTION: THE FINAL DIAGNOSIS AND THE LAST CHOICE

The diagnosis is complete. The surgery is in progress. The new Body is being assembled.

Now, the final, thundering reality: **The patient cannot remain in the operating theater forever.** The diseased body from which you were excised is not being quarantined; it is **being dismantled, brick by brick, in real time.** The spiritual Jericho—the ancient, global fortress of integrated rebellion—is under direct, divine siege. Its walls are not merely weak; they are **vibrating with the frequency of their own imminent collapse.**

This is no longer about your personal escape. That was Stage One. This is about **the terminal judgment of the system you escaped from.** The plagues were not inconveniences; they were the systematic unraveling of Egypt's infrastructure. The march around Jericho was not a ritual; it was the **measuring of the city for demolition.**

You stand now between two collapsing realities: the crumbling walls of the old world, and the dissolving sterility of the surgical tray that cannot sustain you. The Wilderness is evaporating. Egypt is burning. **Zion is the only standing City.**

Therefore, this final section is not an invitation. It is an **ultimatum written in the dust of falling stone and the fading pulse of artificial life-support.** It is the surgeon's final consult before the anesthetic wears off and the choice becomes irrevocable.

We will name the final Jericho. We will count the echoes of the Roar. And we will issue the summons that brooks no debate, tolerates no ambiguity, and accepts no counter-offer.

The countdown is not in the future. It is echoing now. The seventh circuit is underway. The shout is being formed in ten thousand implanted throats. When it comes, every wall will fall, and every soul will be exposed—either as a citizen of Zion within the walls, or as an enemy of God crushed beneath them.

The time for diagrams is over. The time for decision is now. This is the last word before the final act.

VI.1: THE FINAL JERICHO: THE TRIPARTITE KINGDOM OF 666

6.1.1 THE WALLS OF DECEPTION: THE SYNTHESIZED FORTRESS

"And I saw a woman sitting on a scarlet beast which was full of names of blasphemy... The waters which you saw, where the harlot sits, are peoples, multitudes, nations, and tongues." (Revelation 17:3,15)

Jericho was not merely a city; it was the **first and principal stronghold** in the Promised Land, a gateway that had to fall for the conquest to begin. Its walls represented the consolidated, ancient defiance of Canaan.

So stands the **Final Jericho** in the Spirit: not a single religion or nation, but the **global, synthesized system of the Last Egypt.** This is Babylon the Great in her mature, end-time manifestation. She is not one stream of error, but the **convergence of three** into a satanic triplicity symbolized by the number of the Beast—666 (Revelation 13:18). This number signifies a totality of humanistic, counterfeit order (6 being the number of man, falling short of divine perfection, 7), tripled in a blasphemous mimicry of the Trinity.

Her walls are built from the fused deceptions of:

1. **Pagan Idolatry:** The oldest rebellion—the worship of creation, spirits, ancestors, and personal desire. It is the religion of **self as god**, manifest in materialism, hedonism, occultism, and state worship.
2. **Heretic Christianity:** The corrupted form of the true faith—a system that uses the name of Christ while denying His exclusive power and singular Headship through polytheistic Trinitarian dogma, salvation by ritual, and the marriage of Church to worldly power. It is **Christ made impotent.**
3. **Quranic Islam (as a completed dispensation):** The once-preservative, now-fossilized system that rigidly holds the monotheistic form while rejecting the revealed fullness of Christ the Lamp and His living Body. It is **the Law without the Land, the Moon refusing the Dawn.**

Together, these three form an interlocking **wall of deception.** They offer humanity a complete, false menu of spiritual options: self-worship (Paganism), a mediated ritualistic worship (Heretic Christianity),

Ministry Website: End Time Gospel Church
Direct Messaging & Coordination: WhatsApp Command
Official Comm Channel: Tik Tok
Official Comm Channel: Facebook Channel
Official Comm Channel: YouTube Channel
Official Comm Channel: Instagram

and a rigorous unitarian worship (Islam). This triune wall makes the world feel spiritually "complete" without the true God, satisfying every religious impulse while leading every soul to the same precipice. It is the Devil's masterstroke—a kingdom with **three towers, but one foundation: the rejection of Jesus Christ as the sole Sovereign, Savior, and Head.**

6.1.2 THE WEAPON OF COLLAPSE: THE SOUND THAT SHAKES FOUNDATIONS

"So the people shouted when the priests blew the trumpets. And it happened when the people heard the sound of the trumpet, and the people shouted with a great shout, that the wall fell down flat." (Joshua 6:20)

The weapon that brings down this monolithic fortress is not of this world. It is not political revolution, intellectual debate, or physical force. These are tools the system understands and can absorb. The divine weapon is **obedient, unified worship**—the collective, breathed-out life of Zion's culture made audible.

This is **the sound of the Roar embodied in a people.**

- **Obedient Worship:** The Israelites did not attack the walls; they **marched in silent obedience** and then shouted at the commanded time. The weapon is first **submission to the Head's strategy.** It is the Body moving as one, not in its own wisdom, but in response to the direct order of the Lord of Hosts. This obedience itself is an act of war against the autonomous spirit of Babylon.
- **Unified Worship:** The shout was not a cacophony of individual cries, but **a single, concerted sound from a unified army.** So the weapon is the **corporate, pillar-aligned worship** of the implanted saints—their prayers, praises, proclamations, and very way of life merging into a singular frequency. It is the Respiratory System (Worship) and the Muscular System (Evangelism/Pastoral) acting in concert with the Nervous System (Prophecy/Teaching) under the Skeletal System (Apostolic Government).
- **The Sound of the Roar Embodied:** The End-Time Gospel is the Lion's Roar—the declarative truth. This worship is that **Roar made flesh in a community.** It is truth lived out, breathed out, and shouted out by a people whose every relationship, transaction, and creation testifies against the lies of the tripartite kingdom. Their very existence as a functional Body is a **continuous sonic assault** on Jericho's foundations.

This worship is a **demolition frequency.** The walls of deception—built on the shaky ground of human opinion, religious tradition, and spiritual compromise—cannot resonate with the pure frequency of Heaven's government made manifest through a submitted people. They will vibrate, crack, and **fall down flat.**

The battle is not fought in the streets; it is fought in the **Spirit, through the corporate obedience of Zion.** The implanted members are not protesters outside the walls. They are **the sound of collapse within them.** The weapon is ready. The people are being positioned. The shout is being formed. **Let the march begin.**

VI.2: THE COUNTDOWN OF THE ROAR

6.2.1 THE SEVEN ECHOES: THE MEASURED UNRAVELING

"And seven priests shall bear seven trumpets of rams' horns before the ark. But the seventh day you shall march around the city seven times, and the priests shall blow the trumpets." (Joshua 6:4)

The fall of Jericho was not a random event. It was a **precise, prophetic liturgy of collapse.** The march was measured—once for six days, then seven times on the seventh. Each circuit was not a repetition, but an **accumulating resonance.** Each blast of the ram's horn was not mere noise, but a **calibrated frequency of judgment.**

So it is now. The Roar of the Lion of Judah—the full, thundering declaration of the End-Time Gospel—has been loosed. It is not a single event, but a **sovereign, unfolding process.** This Roar is now **echoing** through the earth, and each echo is a measured circuit around the stronghold of Babylon.

Understand the nature of an echo: it is the **returning, amplified testimony** of an original sound. Each echo of the Roar is a **confirming witness** that the original decree stands and is advancing. These echoes are:

- **Each Doctrinal Proclamation:** Every time the Pillars are taught, every time the heresy of the Trinity is dismantled, every time the true nature of Christ as the One Gate is declared in power, an **echo resounds.** It is truth reclaiming territory from the lie.
- **Each Implanted Saint:** Every soul that transitions from the sterile tray of independent faith into the covenanted, functional life of Zion is not merely a conversion. They are a **living echo.** Their very existence as a grafted member amplifies the Roar, adding their voice, their gifts, and their obedience to the corporate shout.
- **Each Act of Covenant Obedience:** Every tithe given in faith, every sin confessed within the Body, every marriage upheld in covenant, every act of justice administered, every prayer aligned with apostolic strategy—these are not isolated good deeds. They are **practical echoes.** They are the sound of the Roar made tangible in the ethics and culture of a people, vibrating against the foundations of Babylon's lawlessness.

These echoes are the circuits. Day by day, the march continues. The walls are being encircled. The sound is building. The spiritual topography is being measured for total demolition. We are in the **liturgy of the final siege.** The enemy hears the echoes and feels the vibration in his fortifications. He knows the pattern. He knows what the seventh echo means.

This is the countdown. It is not a hidden date on a calendar. It is a **visible, audible, and experiential accumulation of covenantal reality.** The echo you contribute—by your alignment, your implantation, your obedience—is not optional. It is part of the divine arithmetic of conquest. The sixth echo is fading. The seventh circuit is underway.

The shout is being formed from the gathered breath of every echo. When the last saint is implanted, the last truth proclaimed, the last act of covenant obedience rendered—the echo will become the final, unified blast. And the walls will have no choice but to fall.

6.2.2 THE ULTIMATUM: THE FINAL SCAFFOLDED CHOICE

"I call heaven and earth as witnesses today against you, that I have set before you life and death, blessing and cursing; therefore choose life, that both you and your descendants may live." (Deuteronomy 30:19)

This chapter is not a theological treatise. It is a **scaffolded ultimatum**—the final, structural framework upon which your eternal destiny now hinges. The divine diagnostics are complete. The surgical procedure is mapped. The marching orders are issued. The echoes are nearing their climax.

The count is in its final stages. The vibrations from the encircling march are no longer a distant tremor; they are **shaking the ground beneath your feet.** The mortar in the walls is dust. The choice before you is no longer theoretical, but **imminent and binary.** There is no neutral ground. The seismic activity of the Kingdom divides every soul into one of three categories, and the time to choose your category is now.

1. **To remain in Adam/Egypt is to be marked for wrath.** If you have not undergone the excision of the New Birth—if you are still spiritually integrated into the Body of the First Adam, participating in the systems, culture, and loyalties of Babylon (whether through Pagan idolatry, Heretic Christianity, or Quranic Islam as a final destination)—then your legal status is clear: **you are a citizen of a city under sentence.** The plagues are falling. The angel of death is passing through. The Red Sea of judgment will close over the armies of the rebellion. Your fate is sealed with the system you refuse to leave. You are **marked for the wrath** reserved for the Pharaoh and all who cling to him.

2. **To linger in the Wilderness/tray is to choose the rebellion that perishes.** Perhaps you have been excised. You know Christ as Savior. You partake of the daily manna. But you have made a home on the surgical tray. You cherish your independent "personal relationship," your unaccountable ministry, your critique of the "compromised" Body. Hear this: **Your wilderness is now a courtroom.** By refusing implantation, you are not being cautious; you are committing the sin of Kadesh-barnea. You are standing at the border of the Promise and declaring, "We will not go up." You are choosing the sterile rebellion of autonomy over the messy obedience of integration. God's sentence on the wilderness generation stands: **"Your corpses shall fall in this wilderness" (Numbers 14:29).** To linger is to choose the tray as your coffin.

3. **The only path to life is full, covenantal implantation into Zion.** There is no third way. No alternative blueprint. No bypass procedure. Life—the Zoe life of the age to come, functional, eternal, and victorious—is found **only** in becoming a grafted, functioning member of the Body of Christ as constituted in these last days: the End-Time Gospel Church. This means:

    - The conscious death of your tray-based, orphan identity.

- The submission to Zion's government, doctrine, and culture.
- The severance of all loyalties to the shadow-cities of earth.
- The active, obedient participation in the Unified Offensive.

This is the ultimatum, scaffolded in truth, echoing with finality. The Surgeon's hand is extended, not with a plea, but with a **last summons.** The Body is prepared to receive you. The war demands your enlistment.

The walls are not just vibrating; they are **beginning to crumble.** When they fall, they will reveal only two groups: those **inside Zion,** standing on the rubble of the defeated kingdom, and those **outside,** buried beneath it.

Choose now. The final echo is forming. The shout is next.

VI.3: THE SUMMONS

6.3.1 TO THE SAINT IN BABYLON: EXODUS NOW

"Depart! Depart! Go out from there, touch no unclean thing; go out from the midst of her, be clean, you who bear the vessels of the Lord." (Isaiah 52:11)

You who hear the Roar from within the walls—you who sit in the pews of heresy, who bow in the mosques of a completed dispensation, who kneel at the altars of self and state: **your moment of severance is upon you.** You can feel the vibration in the stone of your temples. You taste the bitterness as the waters of your doctrine turn to blood. The system that nourished you is now a vector of death. You are not a guest in Babylon; you are **a slave in its final hour.**

The summons is not to reformation, but to **rupture.** Not to a deeper study of your tradition, but to **a radical divorce from it.**

EXODUS NOW.

This means:

1. **Undergo the Tripartite Excision.** You must submit to the full, surgical procedure of salvation.
    - **Conviction of Sin (Passover):** Let the Spirit shatter your religious complacency. See your participation in a false system—whether Trinitarian polytheism, unitarian formalism, or pagan idolatry—not as innocent tradition, but as **treason against the One True God.** Apply the blood of the Lamb to the doorpost of your soul by renouncing all false allegiance and casting your entire trust upon Jesus Christ **alone** as Lord and Savior.
    - **Water Baptism (Crossing the Red Sea):** Do not delay. Make your break **public, covenantal, and final.** Be immersed into the death of Christ, declaring your old

identity—the "Egyptian you"—drowned in the judicial waters. Emerge on the far shore as a legally free soul, your master's writ of ownership dissolved behind you.

- **Spirit Baptism (Cloud and Pillar):** Do not wander in the desert of your own understanding. Seek and receive the infilling of the Holy Spirit—the **consuming presence of God as your new Governor.** Let His fire be your guide and His cloud your covering. Your internal Pharaoh must be evicted by the indwelling King.

2. **Cross the Red Sea.** This is the point of no return. You do not negotiate with Egypt. You **leave it.** This means a decisive, practical, and often costly separation:
    - From false worship and its places.
    - From doctrines that blend truth with Babylonian error.
    - From spiritual authorities who deny the supremacy and singularity of Christ as revealed in the End-Time Gospel.
    - From a cultural identity that is fused with the condemned system.

You are not looking for a better neighborhood in Babylon. You are leaving the city. The miracle of the Quran was a defensive barrier for its time. The miracle of the End-Time Gospel is the **offensive shout** that brings the walls down. You are called out **before the collapse,** not during it.

Hesitation is covenant with death. To hear this summons and say, "Tomorrow," or "Let me consult my leaders," or "This is too radical," is to choose the leeks and onions of Egypt over the manna of the Wilderness—and to forfeit the milk and honey of Zion. The angel of death does not wait for your theological committee to adjourn.

Go. Now. The sea is parting. The path is wet. The wilderness of purification awaits. But do not stop there. This is only Stage One. The summons out of Egypt is the first command. The summons into Zion is the next. But you cannot hear the second until you have obeyed the first.

EXODUS NOW.

6.3.2 TO THE SAINT IN THE WILDERNESS: MOVE NOW

"You have stayed long enough at this mountain. Turn and take your journey..." (Deuteronomy 1:6-7)

You are the excised heart on the sterile tray. You are alive by miracle—saved by grace, sustained by daily manna. You have known the sweetness of personal forgiveness, the comfort of private devotion. But hear the tremor in the operating theater: **the sustaining grace you cherish is about to change form.** The manna that has kept you alive was never meant to be your permanent diet. It was the **provisional nutrition for a journey,** and the journey's end is at hand.

MOVE NOW.

Your condition is one of **suspended animation.** You are saved from Egypt, but you are not saved *into* your purpose. You are a rescued organ celebrating its preservation while withering for lack of function. The tray is not a badge of purity; it is a **diagnosis of delayed obedience.**

1. **Your Manna Will Cease.** This is a promise, not a threat. Just as the manna stopped the day Israel ate the produce of Canaan (Joshua 5:12), the daily, individualized spoon-feeding of grace **will dry up.** The personal revelations will grow faint. The emotional comforts will become sporadic. God is not abandoning you; He is **weaning you.** He is removing the training wheels. The dependent, orphan identity must die so the covenantal, adult son or daughter can arise. To scream for the manna to continue is to beg to remain a spiritual infant.

2. **Do Not Cherish the Tray.** You have begun to mistake the environment of your preservation for the evidence of your sanctification. You point to your doctrinal precision, your moral rigor, your freedom from "organized religion" and say, "See my purity?" But this is the **pride of the specimen.** The tray is clean because it is inert. It demands nothing. The Body is messy because it is alive—it demands sacrifice, submission, friction, and forgiveness. Do not love the sterile silence of the museum more than the noisy, bleeding, glorious life of the battlefield.

3. **Submit to the Implantation Protocol.** This is the active, volitional leap. It means:

    - **Present Yourself for Grafting:** Approach the constituted leadership of Zion—the End-Time Gospel Church—and say, "I am no longer an orphan. I wish to be grafted into the Body." This is a humbling, concrete act.

    - **Consent to the Covenantal Terms:** Submit to the Blueprint—the government, the Pillars, the culture. Allow your independent ministry, your personal interpretations, your self-directed life to be integrated, shaped, and placed under authority. Let your heartbeat be synchronized to the pulse of the whole.

    - **Receive Your Function:** Stop asking, "What do I get?" Start asking, "Where am I needed?" Become a cell in the muscle, a neuron in the nerve, a vessel in the artery. Your purpose is found in your placed function, not in your personal fulfillment.

4. **Enter the Body.** Cross the threshold from the "Jesus and me" corridor into the crowded, living room of the family. Breathe the shared atmosphere. Draw life from the corporate metabolism. Let the prayers of others become your circulatory system. Let the worship of others become the air you breathe. Let the truth taught become the nervous system that directs you.

To linger now is not patience; it is paralysis. It is Kadesh-barnea revisited—standing at the border of the Promise, holding your manna jar, and saying, "It is safer here." But the manna will spoil. The wilderness will become your grave. The very grace that saved you will testify against you if you use it to refuse the purpose for which it was given.

The Body is not waiting for you to feel ready. It is waiting for you to obey. The surgery is complete. The new organism is alive and functioning. An empty socket awaits you. A function is unfilled. The war is raging, and the army is missing a soldier.

MOVE NOW. The tray is tipping. The Land is feasting. Choose: become part of the living, or become a relic of the preserved.

6.3.3 TO THE REBEL, THE SCOFFER, THE DISJOINTED CLAIMANT: THE VERDICT OF THE ROAR

"Therefore hear the word of the Lord, you scoffers, who rule this people in Jerusalem! ...For it is precept upon precept, precept upon precept, line upon line, line upon line, here a little, there a little." (Isaiah 28:14, 10)

You who have made a doctrine of your disconnection. You who wield your critique as a scepter and your isolation as a crown. You, the self-appointed remnant, the curator of your own purity on the sterile tray. You who hear the Roar and call it compromise, see the Body and label it Babylon.

THE LION HAS ROARED.

Your time of obscurity is over. Your carefully constructed alternate reality is collapsing under the weight of a single, unanswerable sound.

- **Your Theological Sticks Have Been Swallowed.** You fashioned arguments like the rods of Pharaoh's magicians—sophisticated, nimble, impressive to your followers. You dueled with corrupt Christianity and thought your victory proved your authority. But you were merely a serpent in a den of serpents. The Rod of the true Moses—the End-Time Gospel—has been cast down. It has **consumed your arguments entirely.** Your distinctions are erased, your polemics digested, your "deeper truth" exposed as a dead stick in a dead land. You have nothing left to throw.
- **Your Moonlight is Fading.** You have lived in the cool, reflected glow of a past dispensation—whether the Law, a reformed creed, or the Quranic night. You called its silvery shadows "the pure light," and despised the Sun as garish and common. But the Dawn is no respecter of nostalgic aesthetics. **The Moon is being swallowed by the Sun.** Your light is not being debated; it is being **overwhelmed.** What once gave clarity now casts only a feeble, ghostly grey. To cling to it is to stand in a lit room, insisting on reading by a guttering candle.
- **Your Tray is a Deathbed.** You have mistaken the surgical tray for a throne. You have built a ministry, an identity, a following upon the sterile pride of non-integration. But the tray has no heartbeat. It sustains no life; it merely delays decay. Your "ministry" is an elaborate life-support system for a corpse—the corpse of your own rebellious independence. The air is growing thin. The preservatives are failing. You are not a king in a fortress; **you are a patient on a gurney in a condemned wing.**

Therefore, the choice before you is stripped of all pretension:
LIFE IN THE BODY, OR DEATH IN YOUR INDEPENDENCE.

There is no third category. No “faithful remnant” outside the gates. No elite circle on a cleaner tray. The Body is the only organism that possesses the life of the age to come. Your independence is a pathology, not a virtue.

- **The Breath of His Mouth is destroying the strongholds.** The Roar you dismiss is the same breath that topples walls. Your theological stronghold, your organizational fortress, your pride of separation—all are **jericho-stone** before the hurricane of His spoken word. They are already cracking. You feel it in your spirit.
- **The revelation of His fiery glory is next.** What you have heard as a sound, you will soon see as a **consuming fire.** The Lion whose Roar dismantles strongholds will appear as the Lamb in the midst of the Throne, and His glory will be a refining fire to His people and an annihilating blaze to all that opposes His singular, corporate Bride.

This is your final mercy: the ultimatum. The summons to implantation is your last chance to abandon the deathbed and be grafted into life before the Breath becomes the Fire. Your rebellion is noted. Your scoffing is recorded. Your disjointed claim is adjudicated.

Step off the tray. Drop your swallowed stick. Acknowledge the risen Sun.
Come, be grafted. Or remain, and be gathered as tinder for the coming flame.

The Lion has roared. The next sound is the shout of victory, or the silence of the grave. Choose.

Let the transplantation be completed. Let the walls fall. Let the Body arise, unified and operational. The surgery is over. The implantation begins now.

Chapter 17: The Pauline Conversion – From Chief Persecutor to Chief Architect

Subtitle: ***Your Zeal is Not the Problem; Its Direction Is***

INTRODUCTION: THE DAMASCUS ROAD IS NOW A HIGHWAY

This chapter is not for the curious. It is for the condemned.

If you are reading these words with a cold, clinical interest, admiring the rhetoric or dissecting the doctrine, then stop. Close the book. This is not for you.

This is for the one whose soul is **screaming in silent recognition.** For the pastor who just realized his life's sermons were a beautiful, articulate defense of a lie. For the theologian whose meticulous system of thought has just collapsed like a sandcastle before a tidal wave of truth. For the evangelist who led thousands to a false Christ, the prophet who spoke with a familiar spirit, the teacher who built an entire curriculum on a foundation of doctrinal sand.

You have not been reading a book. You have been **watching an autopsy—of your own ministry.**

The Fire has fallen. And in its terrible, clarifying light, you have seen it: the altar you have served, sacrificed upon, and defended with every fiber of your being is not the altar of God. **It is the altar of Baal.** The wine you called communion was poison. The bread you called life was sawdust. The anointing you felt was a counterfeit unction. You were not a lazy Christian. You were a **zealous priest in a hijacked temple.** Your passion, your discipline, your sacrifice—all of it was fuel on the wrong altar.

Feel the weight. The souls you misled. The true voices you silenced. The purity you corrupted while calling it holiness. Your hands are not clean; they are **stained with sacrilegious activity.** You weren't napping in the pew; you were a **decorated general in the army of the Abomination,** marching under a stolen banner.

Now comes the vertigo. The world you built is ash. The identity you forged is a lie. The God you thought you knew is a stranger.

HEAR THIS: THAT VERTIGO IS NOT YOUR DESTRUCTION. IT IS YOUR DAMASCUS ROAD.

The disorientation, the grief, the sheer terror of having been so perfectly, passionately wrong—**this is the first flash of the Blinding Lightning.** It is the beginning of your healing. You are not being cast out. You are being **singled out.** You are not a discarded tool. You are a **high-value asset being extracted from behind enemy lines.**

God is not finished with you.
He is, for the first time, truly beginning with you.

Your story is not ending in the shame of a false prophet.
It is pivoting to become the prototype of the End-Time Army's most devastating weapon:

The Converted Persecutor.
The Liberated Captor.
The Chief Architect of Zion, forged in the fires of your own demolished Babylon.

Section 1: The Anatomy of a Pharisee of the Last Baal

You Were Not Evil; You Were Captured.

Let this truth disarm the accusing voice that screams *"Hypocrite! Fraud!"* in your conscience. Your zeal was not a performance. It was **genuine fire.** Your study was not shallow; it was **diligent, exhaustive, relentless.** Your moral code was not a facade; it was **strict, exacting, painfully upheld.** Your desire to serve God was not a latent wish; it was **all-consuming, the central furnace of your life.**

This is precisely what made you so effective—and so catastrophically dangerous.

Satan does not waste time recruiting lazy heretics. They are useless to him. His masterpiece is the **hijacked saint.** He takes the God-implanted drive for truth, purity, and holy order—a drive that mirrors the Divine nature itself—and with surgical malice, **redirects it.** He twists the pipeline. The water is still pumped with immense pressure, but it now flows into a septic tank instead of a garden. Your genuine love for God was weaponized into a defense of the lie about God. You were not serving a deity you disbelieved; you were serving **a demon you devoutly mistook for God.**

You were not a bad person trying to be good. You were a **good person perfectly manipulated into fighting for evil.**

You Knew the Codes Because You Wrote Them.
You didn't just follow Babylon's rules; you **understood its operating system.** You knew the theological pressure points, the scriptural traps that could shut down a challenger, the mechanisms of guilt that kept the flock compliant, the control structures masked as "sound doctrine" and "biblical authority." You were a master jeweler of this system, capable of crafting exquisite, intricate arguments. But your entire workshop was dedicated to setting paste gems and cubic zirconia into a crown of fool's gold, believing it was the diadem of heaven.

This knowledge is not your shame. It is your future arsenal.

The Torrent's Question: How Could This Be?

How could you preach love with a spirit of error?
How could you fast and pray at an altar to Baal?
How could you see 'miracles' and call them God's work (power devoid of truth is Satanism, meaning it is a lie)?

The answer is the crushing, liberating hammer of grace: It was to **humble you to dust.** To shatter the last idol—your own spiritual competence. To prove beyond all arguing that salvation is not of him who wills, nor of him who strives with religious rigor, but **of God who shows mercy** (Romans 9:16). Your

Ministry Website: End Time Gospel Church
Direct Messaging & Coordination: WhatsApp Command
Official Comm Channel: Tik Tok
Official Comm Channel: Facebook Channel
Official Comm Channel: YouTube Channel
Official Comm Channel: Instagram

entire impressive career was God allowing you to build a monument to your own understanding, only to let the Lightning flash and show it for what it was: a tomb.

That flash is not meant to destroy you. It is your **awakening call.** The beautiful, whitewashed wall you leaned against has vaporized, and you now see the festering, corpse-filled cavity of Babylon behind it. The horror you feel is not condemnation; it is **spiritual sight for the first time.**

And this sight is the first step of your forging.

God does not see a disgraced preacher. He sees a strategic asset. He sees a mind that knows the enemy's playbook. He sees a voice that once moved crowds in the wrong direction, now waiting to be recalibrated to sound the retreat. He sees a general who knows the terrain of the enemy's camp.

The very intensity that made you a Pharisee of the Last Baal is the intensity that will make you a Lethal Weapon against him. The Fiery Torrent is now falling not to drown you, but to **quench the false fire in your bones and ignite the true one.** It is melting down the jewelry of your old craft, not to discard the gold, but to **reforge it into a sword.**

You were captured. Now you are being **drafted.**
The choice is whether you will cling to the shattered pieces of your old identity, or step into the forge.

Section 2: The Damascus Cataclysm – When the Roar Becomes Your Name

Forget everything you think you know about conversion.

Saul of Tarsus was not a seeker. He was an **exterminator.** He did not have doubts; he had **warrants.** He was not exploring a new teaching; he was **systematically dismantling a sect** with the full authority of the Sanhedrin and the fury of a zealot. His journey to Damascus was not a pilgrimage—it was a **death march for the Church.**

His conversion was not an altar call. It was a **divine ambush.** It was not a still, small voice. It was a **seismic, sensory apocalypse.**

- A **Blinding Light** from heaven—not to illuminate, but to obliterate sight.
- A **Voice** that called him by name, not in welcome, but in sovereign confrontation: *"Why are you persecuting me?"*
- A **Physical Collapse**—the strong, proud Pharisee reduced to a trembling heap in the dust.
- **Three Days of Blindness and Fasting**—a total systems shutdown in helpless, silent darkness.

This was not God making a polite offer. This was **heaven executing a hostile takeover of a human life.**

Your Damascus Road is Here. Now.

Your cataclysm is not on a road to an ancient city. It is **inside your own mind, your own spirit, your own ruined ministry.**

- **The Torrent of Fiery Rain** is falling not on a distant hill, but **on the altar of your life's work.** It is incinerating the books you wrote, the sermons you archived, the degrees you earned, the institutions you helped build. It is not burning them because they were lazy, but because they were **brilliantly, passionately dedicated to a lie.** The heat you feel is the violent love of God refusing to let your monumental effort be forever wasted on a false god.
- **The Blinding Lightning** has not struck a tree beside you. It has **flashed inside the vault of your own understanding.** It has illuminated the hidden room where the corpse of true doctrine has lain starved and forgotten, while you meticulously dressed a mannequin in the robes of orthodoxy. You are not looking at a mistake; you are staring at a **spiritual homicide** (your ministry was a fatal violence against truth) you presided over, thinking it was a worship service.
- **The Thunderous Roar** is not in the sky. It is **inside your skull.** It has deafened you to the applause of your denominational peers, the respect of your academic colleagues, the internal soundtrack of your own religious performance that always whispered, *"Well done."* That roar has replaced it with a single, repeating, devastating frequency: **"You were wrong. Everything was wrong."**

This is Not Punishment. It is Invasive, Life-Saving Surgery.

You are not in the hands of an angry judge (if you yield obediently to His voice). You are on the **operating table of a radical surgeon.**

- **The Blindness is Not a Curse; It is the Removal of a Cataract.** You have been seeing through a lens distorted by Nicene tradition, seminary training, and spiritual pride. The Light did not destroy your eyes; it **burned the false lens away.** The temporary darkness is the healing process. You will see again, but you will see **Him**, and all else will be reordered around that sight.
- **The Deafness is Not a Loss; It is a Cochlear Implant from Heaven.** Your ears were tuned to the frequency of Babylon—the reassuring hum of tradition, the compelling arguments of systematic theology, the encouraging words of heretics praising your defense of heresy. The Roar has **shattered your eardrums** to that world. The silence is the space being created to hear a new, clear, undefiled frequency: the voice of the true Shepherd.
- **The Collapse is Not a Defeat; It is the Demolition of a Faulty Foundation.** Your world—built on your intellect, your reputation, your doctrinal system—was a tower on sand. It *had* to fall. The helplessness you feel is not weakness; it is **the first solid ground you have ever stood on—the sheer, unmerited grace of God that catches the fallen.** You are not falling apart. You are **being taken apart, so He can reassemble you on the cornerstone you once rejected.**

Your name has been called by the Roar.
Your life has been intercepted by the Lightning.
Your future has been seized by the Torrent.
You are no longer who you were. You are in the chaotic, terrifying, glorious middle of your Damascus. Do not pray for the journey to end. Pray for the courage to complete it.

Ministry Website: End Time Gospel Church
Direct Messaging & Coordination: WhatsApp Command
Official Comm Channel: Tik Tok
Official Comm Channel: Facebook Channel
Official Comm Channel: YouTube Channel
Official Comm Channel: Instagram

Section 3: The Ananias Mandate – Your Healing is for a Witness

The Damascus Road was not the end. It was the **extraction point.**

Saul, blinded and broken, was led by the hand to a house on Straight Street. There, a disciple named Ananias—a man with no apostolic title, no book deal, no platform—was sent as heaven's paramedic. He laid hands on the enemy of the Church. The scales fell. Saul was filled with the Holy Spirit. But the healing was not for Saul's personal relief. It was for a **divine requisition order.** The word came clear: *"He is a chosen vessel unto me, to bear my name before the Gentiles, and kings, and the children of Israel"* (Acts 9:15).

Your healing, your restoration, your filling—is not for your comfort. It is for your commission.

Do not mistake the peace you will feel for permission to retire. Do not interpret the lifting of your guilt as a ticket to a quiet life of private devotion. The moment the scales fall from your eyes is the moment you are **drafted onto the battlefield with a new rank and a new dossier.**

Your Past is Your Arsenal. Your Shame is Your Fuel.

The very things that now cause you the most acute shame—the things you wish you could erase from your memory—are the very materials God will **sanctify and weaponize.**

- **Your Deep Knowledge of Babylonian Theology:** You didn't just know the doctrines; you understood the *architecture* of the deception. You knew which load-bearing wall of tradition held up the entire false structure. That knowledge is not a sin to forget; it is **intelligence to deploy.** You will not just reject error; you will **reverse-engineer it** to show others its fatal flaws from the inside out.
- **Your Influence Within Its Systems:** You had a name, a network, a voice that carried weight in the halls of heresy. That influence wasn't evil; it was **captured capital.** God is not discarding it; He is **repossessing it.** The relationships, the respect (however misplaced), the platform—these are not burned. They are being **rebranded as extraction points** for those still trapped who still trust your voice.
- **Your Proven Ability to Lead and Persuade:** You were effective. You moved people, built organizations, inspired loyalty. That ability was not demonic; it was a **God-given gift hijacked by a demonic agenda.** The gift remains. The charisma, the rhetorical skill, the strategic mind—these are being **decontaminated and reloaded.** The same force that once rallied people to a lie will now mobilize them to the truth.

Your New Vocation: Strategic Demolitions Expert

You are not being called to a quiet life of apology. You are being called to become a **strategic demolitions expert in the army of Zion.**

- **You Knew How They Think.** You understood the psychological and spiritual triggers of the Babylonian system—the fear of being "unorthodox," the pride of "deep scholarship," the

comfort of tradition. Now, you will know **how to dismantle those thought-fortresses.** You will plant the charges of truth in the very stress points you once helped reinforce.

- **You Knew What Verses They Use to Bind.** You could quote the proof-texts that kept people in line, the passages taken out of context to enforce submission to error. Now, you will **wield those same verses as liberators.** You will restore their context, reveal their true meaning, and turn the enemy's own weapons against him, shattering the chains you once helped tighten.
- **You Spoke Their Language Fluently.** You didn't just know the theology; you knew the *culture*—the buzzwords, the emotional appeals, the unspoken rules. Now, you will become **God's interpreter to the captives.** You will explain the freedom of Zion in the vocabulary of Babylon. You will meet them in their confusion and say, "I understand exactly where you are, because I was their chief architect. Let me show you the door."

Ananias laid hands on a terrorist and saw him commissioned as an apostle. Your healing is the same. The hands of the Body will be laid on you—not to absolve you of your past, but to **activate you for your future.** The scales will fall, and you will see your entire life re-framed: not as a waste, but as **advanced tactical training** for the most critical rescue mission of the age.

You are not a repaired vessel. You are a repurposed weapon. Your testimony will not be, 'I was wrong.' It will be, 'I was captured, and now I know the way out of the prison—follow me.'

Section 4: The Choice of the Purple Robe or the Prison Scar

The crisis of Damascus passes. The scales have fallen. The Ruin of your old life is complete. Now, in the stunned silence of your new sight, the enemy makes his most cunning play. He will not attack; he will **negotiate.**

The whisper will come, slick with reason: ***"Stay. You don't have to leave. Think of the platform you've built, the people who trust you, the good you can still do. Use this new understanding from the inside. Be a reformer. A prophet to the institution. Adjust the message—just a little. Keep the salary, the title, the respect. You can have both: the truth in your heart, and the purple robe on your shoulders."***

This is the offer of the Purple Robe.

In the Roman Empire, the purple robe was the ultimate symbol of status, wealth, and courtly favor. To wear it was to be recognized as power adjacent. This offer is the temptation to be a **respectable dissenter** instead of a radical exile. A critic with tenure. A prophet with benefits. It is the soul's desire to mitigate the cost, to avoid the total loss, to keep one foot in the court of Babylon while your heart beats for Zion. It is the lie that you can dismantle a system you remain clothed by and funded by.

The Call of Christ: The Ledger of Scars

But the call that comes from the true Throne is not to a negotiated settlement. It is to a **total transfer of citizenship.** Look at the ledger of the apostle Paul, the blueprint for your conversion:

- **From the Prestige of the Sanhedrin** – the highest Jewish court, with its authority, its seats of honor, its societal reverence.
- **To the Scars of the True Apostle:**
    - **Beatings:** Public floggings, rods, stones.
    - **Shipwrecks:** Not metaphors, but literal, drowning catastrophes.
    - **Poverty:** The loss of inherited status and wealth, learning to live with lack.
    - **Constant Scorn:** The hatred of his former peers, branded a traitor, a madman, a corrupter (2 Corinthians 11:23-28).

His resume swapped accolades for injuries. His currency changed from silver to scars. The system that once celebrated him now hunted him. **This is the exchange rate of true apostleship.**

The Stark Ultimatum Before You

So now, you stand at the axis of this eternal exchange.

- **Will you clutch the fraying, blood-stained hem of the purple robe?** Will you try to hold onto the last shreds of Babylonian respectability, the crumbling title, the pension plan of the old system? To do so is to make a covenant with the ghost of your old life. The robe may still look purple from a distance, but you will feel its fabric rotting against your skin, and its weight will be the anchor that drags you down with the sinking kingdom.
- **Or will you let it burn?** Will you strip it off, cast it into the very Fire that exposed your altar, and step forward—naked, shamed in the eyes of the world, but **terrifyingly free**? Will you present your unadorned self to Christ and say, "Here I am. All I have is what You give me now." This is the posture to receive not a title, but **the mantle of a true father in Zion.** This is how you become eligible for the only marks that matter in eternity: **the marks of the Lord Jesus** branded on your life by persecution, hardship, and costly obedience (Galatians 6:17).

The purple robe is the uniform of a prisoner who thinks he's a prince. The prison scar is the badge of a free man who has been trusted with the secrets of the Kingdom.

Choose your uniform.
Choose your currency.
Choose whose marks will tell the story of your life.

Section 5: The Lament of Lot's Wife & The Liberty of the Son

The most dangerous moment is not the crisis, but the **glance backward.**

You have been called out. You have heard the Roar. You have taken your first steps away from the city of burning sulfur, the collapsing skyline of everything familiar. But behind you, in the glow of the judgment

Ministry Website: End Time Gospel Church
Direct Messaging & Coordination: WhatsApp Command
Official Comm Channel: Tik Tok
Official Comm Channel: Facebook Channel
Official Comm Channel: YouTube Channel
Official Comm Channel: Instagram

fire, lies the **seductive silhouette of your former life.** The prestige now burning smells, for a moment, like perfume. The camaraderie of the damned echoes like laughter. The structure of the old lies still *looks* like home.

This is the moment of immortal consequence.

Look back with longing—with a divided heart that mourns the loss of your Babylonian identity, your theological career, your place at the table of the Abomination—and you will suffer a fate more terrible than the destruction of the wicked. You will become **a pillar of salt.** Not a martyr, but a **monument.** A sterile, crystalline statue of regret, frozen mid-turn, forever defined by what you left but could not release. You will be a curiosity on the plains of history—a warning of a soul that saw the truth but loved the ruins more. You will be **useless to the future,** a relic of a canceled covenant, unable to move, to speak, to build.

The Forward Gaze: Where Liberty Begins

Now, wrench your eyes from the dying glow. Set your face like flint.
Look forward.

Look to the **smoking ruins of your past idols.** Do not mourn them; let their smoke be your beacon. They mark the place of your emancipation.
Look to the **unknown wilderness.** It is not a desert of deprivation, but the **free territory of the King.** It is the space where manna falls, where water flows from rock, where a Cloud leads by day and a Pillar of Fire defends by night.
Listen for the **sound of the Roar.** Let it be the only compass you need.

This is how you step into the **Liberty of the Son.**

Do not mistake this liberty. This is not the world's freedom—the selfish, chaotic "freedom *to*" do as you please. That is the lie that built Babylon. This is the **cosmic, surgical freedom *from*.** It is freedom from the deceit that wired your brain. Freedom from the guilt-engine of false religion. Freedom from the need to perform for the approval of heretics. Freedom from the terror of being "unorthodox" according to a damned orthodoxy.

This liberty is, paradoxically, the **power to finally, truly, obey.** For the first time, your obedience will not be to a system, a tradition, or a fear, but to a **Voice.** And that Voice speaks only life.

The Redirected Fury: Your Passion Reclaimed

You are not being asked to abandon your passion, to dampen your fire, to become a gentle, quiet soul on the sidelines.
You are being commanded to redirect your fury.

The artillery of your intellect—that once crafted unassailable defenses for error—is being recalibrated.
The cannon of your will—that once enforced conformity to lies—is being turned.
You are not decommissioned. You are **re-deployed.**

Ministry Website: End Time Gospel Church
Direct Messaging & Coordination: WhatsApp Command
Official Comm Channel: Tik Tok
Official Comm Channel: Facebook Channel
Official Comm Channel: YouTube Channel
Official Comm Channel: Instagram

Take the very force you used to defend the fortress of heresy, and now **aim it squarely at the gates.** Use your knowledge of its weak points to plant the charges of truth. Turn the rhetorical skills that swayed crowds toward Baal to now shatter the idols with their own stolen scripture. Your passion is not the problem. Its direction was. Now, its direction is everything.

Lot's wife looked back and became a monument to the past.
You are called to look forward and become an architect of the future.

The salt pillar stands as a "what if."
You are called to stand as a "what is" and "what will be"—a living stone in Zion, forged in the fire of your own escape, weaponized by the truth that broke your chains. The choice is in the gaze. Choose your horizon.

Chapter summary and conclusion: Report for Duty, Commander

The muster is not for foot soldiers. The rank and file are gathering, yes—the faithful, the humble, those who have long waited in obscurity. But for the final campaign, the army of Zion has a more specific, more devastating need.

It needs field commanders who have seen the enemy's war room from the inside.

It needs strategists who can read the enemy's encrypted communications because they helped write the code. It needs officers who know the weak points in the fortress wall because they once oversaw its construction. It needs interpreters who can speak to the captive officers in their own language, because they once wore the same uniform.

It needs you.

Hear this and let it rewrite the narrative of your shame: **Your past is not a cancelled debt. It is advanced tactical training.** Every hour in seminary, every committee meeting, every sermon crafted to defend the lie, every doctrinal debate you won—God was not wringing His hands. He was **logging the data.** He was letting you gain a depth of intelligence on the systems of Babylon that no outsider, no matter how gifted, could ever acquire. You weren't just a prisoner; you were a **staff officer in the enemy's army.** And God just orchestrated your defection.

Your fall is not a disqualification. It is your unique commissioning.

The Damascus Road was not a demotion. It was a **top-secret briefing.** The blinding light was the declassification of documents that showed you the true map. The three days of darkness were your download period. You are not a broken man needing rehabilitation. You are a **specialist with clearance levels no one else has,** and the King has just personally walked you into the situation room.

The Pauline Conversion is not a museum piece. It is not a unique, first-century anomaly to be admired. **It is the end-time strategy.** It is the divine blueprint for decimating Babylon not merely by external assault, but by **systemic sabotage from within its own command structure.** You are not a tragic figure to be pitied. You are a **divine sleeper agent,** and the transmission you just received—the Torrent, the Lightning, the Roar, this very text—was your activation code.

Ministry Website: End Time Gospel Church
Direct Messaging & Coordination: WhatsApp Command
Official Comm Channel: Tik Tok
Official Comm Channel: Facebook Channel
Official Comm Channel: YouTube Channel
Official Comm Channel: Instagram

The scales are falling from your eyes. The roar is silencing the old lies. The burning of your old altar has cleared the ground.

Now.
Stand up. You have knelt in the dust of Damascus long enough.
Be baptized. Wash off the soot of the old kingdom. Be immersed into the death of the old officer and raised into the new creation of the King's service.
Receive your new name. It is not "Former Heretic." It is not "Recovered Pharisee." It is **Commander. Interpreter. Liberator. Father.**
And report to the King for your assignment. There is a file with your name on it. It contains the coordinates for the section of the wall you are to target, the prisoners you are to extract, the lies you are specifically equipped to dismantle.

The walls of Babylon are thick, but they are weary of their own weight. They await a specific frequency to resonate their collapse.
They await the voice of their most eloquent former defender—the one who once swore oaths upon them—to now lift a cry that will become their death knell:

"FALL DOWN!"

The mission is waiting. The King is watching.
Your war room experience is now required on the front line.
Report for duty.

Chapter 18: The 3 ½ Times of Famine (1260 years) & The Torrent of Fire

Subtitle: ***The Final Showdown on Carmel: The Last Elijah, the Dry Clouds of Baal, and the Roar that Burns the World***

INTRODUCTION: THE THUNDER BEFORE THE FIRE

Listen.

That sound you feel in your bones—that deep, tectonic shudder in the spirit—is not your imagination. It is **the echo of a hammer striking a prophet's altar three millennia ago, reverberating forward into this exact moment.** It is the sound of history being not merely recalled, but **re-enacted on a cosmic scale.**

This is not a history lesson. This is **prophetic war-games, and the simulation is over.** The dry run at Mount Carmel was a shadow—a divine schematic burned into the timeline, awaiting its ultimate, terrifying fulfillment. What was localized then is universal now. What lasted three years has festered for **twelve and a half centuries.**

Then: A nation under a curse of silence. A heavens shut up. A solitary man of God surrounded by 450 frothing priests of a dead god, dancing on a blood-slicked altar, screaming for a fire that would not come. The contest was simple: **Which altar catches fire?** The answer drowned the land in a **torrent** and ended with the wholesale slaughter of the false prophets.

Now: The entire **civilization** labors under a curse of silence—the silence of **arrested revelation.** The true counsel of the Divine Council has been withheld. The skies have been brass for **1,260 years.** The drought is not of water, but of **unadulterated Truth.**

Look around you. The altars to Baal are no longer of stone. They are **pulpits, denominations, seminary doctrines, and streaming platforms.** The 450 prophets have metastasized into **millions**—pastors, theologians, authors, and influencers who are **"clouds without water, carried by a storm"** (Jude 1:12). They are **dry clouds.** They have the shape of promise but carry no rain. They perform exquisite rituals, chant elegant creeds, and build magnificent ministries… for a **deaf and dumb idol**—the Abomination of Desolation, Satan himself, enthroned in the doctrine of the Trinity.

The challenge is no longer just for fire from heaven.
The challenge is for THE FIRE OF THE LIVING WORD.

The vindication will not be a gentle shower.
It will be a TORRENT OF FIERY RAIN that does not just end a famine—it incinerates an age.

This chapter is the battle plan for the final confrontation. This is the autopsy of the famine, the expose of the false rainmakers, the revelation of the preserved remnant, and the declaration of the **single, sovereign strike from Zion that will set the entire world-system ablaze.**

The wood is stacked. The false prophets are dancing. The heavens are silent.
One man will step forward. One prayer will be prayed.
And then… the Fire will fall.

The question is not *if*.
The question is: ON WHICH ALTAR WILL YOU BE STANDING WHEN IT DOES?

SECTION I: THE GREAT DROUGHT – THE REIGN OF THE DRY CLOUD

Intro: The Anatomy of a Spiritual Chernobyl

Before a body dies of thirst, there is a moment—a critical, invisible threshold—when the last molecule of living water departs the cell. What remains is not life in need of refreshment, but a biological ghost, a structure going through the motions of metabolism while carrying the stillness of death within it.

What you have called "Christianity" for most of your life is not a sick church. **It is a theological corpse.** The drought you feel—the hollow sermons, the powerless rituals, the endless cycle of sin and shallow repentance—is not a shortage. It is the **permanent climate** of a landscape where the river of true revelation was deliberately dammed and diverted twelve centuries ago.

This was not an accident. It was a **spiritual Chernobyl**—a catastrophic meltdown at the very core of Christian doctrine. The containment vessel of truth was breached. The coolant of the Holy Spirit's direct counsel was shut off. And a cloud of radioactive, idolatrous dust—the **Great Apostasy**—spewed across the nations, poisoning every stream, contaminating every harvest of truth for 1,260 years.

We are not studying a historical period of "differing views." We are conducting a **forensic investigation** into the precise moment the patient died. We are tracing the lethal injection of heresy into the heart of the faith. We are identifying the entity that slithered into the vacated sanctuary and has been masquerading as God ever since.

This is the story of the **Great Drought.** It is the reign of the **Dry Cloud**—the vast, impressive, shadow-casting system that promises rain but produces only dust. It is the explanation for why you have been starving at a full table. The famine has a name. The false god has a throne. And the silence of heaven was not indifference.

It was a sentence.

Prepare to witness the coronation of the Abomination. Prepare to understand why the rain stopped. And prepare to see that the desert you've been wandering in was not your destiny—it was your captivity.

1.1 The Abomination of Desolation: Satan Enthroned as Baal

Intro: The Day the Sanctuary Was Stormed

Ministry Website: End Time Gospel Church
Direct Messaging & Coordination: WhatsApp Command
Official Comm Channel: Tik Tok
Official Comm Channel: Facebook Channel
Official Comm Channel: YouTube Channel
Official Comm Channel: Instagram

Every system of false worship has a founding act of idolatry—a precise moment when a creature is elevated, a lie is consecrated, and a new altar is raised. For the heretic Christian system, that moment was not in a shadowy pagan grove, but in a sunlit imperial hall, dressed in the robes of theological consensus.

The Council of Nicaea in 325 AD was not a meeting to clarify truth. **It was a satanic coronation.** In that assembly, under the guise of defining orthodoxy, the created Angelic Host—the Holy Spirit, the collective Divine Council—was forcibly lifted from its administrative throne and placed upon the seat of **the Increate, the Unbegotten, the Father alone.**

This was not a theological mistake. It was **high treason in the heavens.** It was the **Abomination of Desolation**—the "detestable thing that causes desolation"—set up in the Holy of Holies of Christian doctrine (Daniel 9:27, Matthew 24:15). The mystery of Godliness—God manifested in the flesh through the Son—was replaced with the **Mystery of Lawlessness:** the creature worshipped as Creator.

In that act, the True God withdrew. The Glory departed. And the entity that rushed in to fill the sacred void was not an abstract idea. It was a **personality.** It was **Satan,** enthroning himself as **the Last Baal.** The church did not merely adopt a wrong doctrine; it became the temple of a false god. Its sacrifices (the mass, its rituals), its priesthood, its very salvation narrative became a liturgy offered to the Abomination. The Dry Cloud had its source. The Great Drought had its cause.

This is the poisoned root of every spiritual famine you have ever known.

The Council of Nicaea: The Day Heaven Was Locked & Baal Was Crowned

Understand this with the gravity it demands: **The Council of Nicaea was not a conference. It was a coup.**

In the year 325 AD, within walls sanctified by imperial decree and surrounded by the pageantry of a newly-state-sponsored faith, a group of men—some sincere, some political, all fatally misguided—did not simply make a doctrinal adjustment. They performed **the most catastrophic act of spiritual treason in human history since the worship of the golden calf.**

Their vote, their creed, their canonical pen stroke was not a theological error. **It was a satanic enthronement ceremony.**

The "Holy Spirit"—the personified collective of the Angelic Host, the Divine Council, the ministering spirits of fire sent to serve the heirs of salvation—was forcibly, officially, and dogmatically **ripped from its created, subordinate, administrative station** and hoisted onto the throne of **the Uncreated, the Unbegotten, the Eternal Father Alone.**

Let the blasphemy of that act echo in your spirit: **They worshipped the angelic host.** They committed the very sin the Apostle Paul condemned in Colossians 2:18—the worship of angels, the very core of the "mark of the beast" system. In that moment, the "mystery of godliness," which is God manifest in the flesh through the **begotten Son,** was violently supplanted by the **"mystery of lawlessness."**

The True God, the Father, does not share His glory with another—let alone with His own creation. His response was not negotiation. It was **withdrawal.** The Glory departed. The living conduit of direct, revelatory counsel from the Divine Council to the saints was **severed.** The river was dammed at its source.

And into that sacred, vacated space—that Holy of Holies now stripped and silent—a new presence rushed. Not a vacuum, but a **usurper.** Not an idea, but **a person.**

Satan himself entered and sat down.

Nicaea was his coronation. The creed became his scepter. The institutional church became his temple. The doctrine of the Trinity became the liturgy of his worship. He became **the Last Baal,** the Abomination of Desolation, sitting where he ought not, and the spiritual famine of 1,260 years began with the silence of a locked heaven.

Every powerless sermon, every empty ritual, every doctrinal confusion you have ever witnessed flows from this single, poisoned spring. You have not been living in a weak church. You have been living in a **hijacked temple,** serving a **foreign god,** and wondering why the rain never falls.

The drought has a name. The idol has a throne. And it was built by human hands in Nicaea.

1.2 The 1,260-Year Famine: Heaven's Vials Sealed

Intro: The Four Riders of the Apostasy – The Covenant Cries Out

The seals of Revelation 6 were not broken in some distant future. **They were shattered in the 4th century, and their riders have been trampling the spiritual landscape ever since.**

When the Glory departed at Nicaea, it was not a passive retreat. It was a **judicial execution of covenant law.** The Father did not merely walk away; He invoked the very curses He had sworn in the Law for the sin of idolatry. Deuteronomy 28 and Leviticus 26 were not annulled; they were **transposed from the physical nation of Israel to the spiritual nation of the Church** that had committed the same treason.

This is the master key to the Apostasy: The Four Horsemen are not random horrors. They are **the precise, spiritual manifestations of the ancient covenant curses.** They are not harbingers of a coming tribulation; they are the **chronic, systemic plagues of the Great Apostasy itself**—the sword, the famine, the pestilence, and the death promised to a people who forsake the covenant (Ezekiel 14:21). The idol in the sanctuary activated the ancient curses in the spiritual realm.

This is the divine consistency—the **uniformity of prophetic codes** across dispensational lines. A true prophet, one submitted to the mind of God, could read Deuteronomy and understand Revelation. But to the false prophets of Baal, the book remained sealed (Daniel 12:9). For 1,260 years, they have claimed prophetic insight while being utterly blind to the fact that they were living inside, and ministering under, the very covenant judgments they claimed were obsolete. They could not see the Horsemen because **they were riding them.**

You have felt their hoofbeats in the hollow rhythm of empty liturgy. You have seen their shadows in the grand, decaying facades of Christendom. You have breathed the dust of their passing in the spiritual dryness of your own soul. The famine is not an absence. **It is an occupation by the stipulated penalties of a broken covenant.** And these are the four governors of the occupied territory.

The First Horseman: The White Death – The Leprosy of Jeshurun

The first seal breaks. A white horse charges forth. This is not the conquering King of Revelation 19. **This is His hideous counterfeit, the ultimate spiritual deception.**

This rider is not conquest. This is **contagion.**

He carries a bow, but shoots no arrow of conviction. He wears a crown, but it is the diadem of a usurper. His whiteness is not purity—**it is the pallor of death.** This is **Spiritual Leprosy.** The gangrenous, creeping, numbing plague of a soul that has lost all sensitivity to truth.

This is the **smiting of Jeshurun** foretold in the song of Moses (Deuteronomy 32:15). "Jeshurun grew fat and kicked... he forsook God who made him and scorned the Rock of his salvation." The spiritual nation, having grown fat on the first fruits of the early gospel, **kicked.** At Nicaea, it scorned the Rock. And the smiting came—not with a hammer, but with a **bacillus.**

The disease is the **Trinitarian heresy.** It is a doctrinal cancer. Its nature is to **appear pure, logical, and victorious** while it multiplies dead cells within the very tissue of truth. It replaces the living, governmental hierarchy of the Divine Council with a static, pagan mystery. It numbs the spiritual nerves. You can carry this leprosy for decades, building ministries, writing creeds, performing rituals, all while the flesh of your understanding rots quietly beneath the white, flaking veneer of orthodoxy.

This is why the Apostasy could march triumphantly for centuries—building cathedrals, conquering kingdoms, writing theology—all while being dead in the eyes of Heaven. The White Horseman is the spirit of **Corrupted Victory.** He makes a corpse look regal. He makes systemic heresy smell like incense. He is the father of every dry cloud—ministers who are brilliant, charismatic, and utterly infected, spreading the numbing plague with every sermon that sounds right but carries the seed of the Abomination.

This is the first judgment: **to be given over to a lie that feels like the highest truth.** To be crowned with the authority of error. To ride forth, conquering minds and territories, all in the name of a Christ you have unknowingly dethroned by deifying His servants.

Behold the White Horse. Its rider is the spirit of Doctrinal Leprosy. And the entire civilization has been in his quarantine for 1,260 years.

The Second Horseman: The Scarlet Slaughter – When the Altar Drinks the Blood of the Sacrifice

The second seal cracks open. A fiery, red horse erupts onto the stage of history, and its rider is given a **great sword.**

Ministry Website: End Time Gospel Church
Direct Messaging & Coordination: WhatsApp Command
Official Comm Channel: Tik Tok
Official Comm Channel: Facebook Channel
Official Comm Channel: YouTube Channel
Official Comm Channel: Instagram

This is not the sword of the Spirit. This is the **sword of the apostate.** It is the blade of **sacrilegious violence,** drawn not by pagan emperors, but by the **usurped hand of Holy Mother Church.**

This is the Red Horse of **Internal Holocaust.** The Great Tribulation promised by Christ—not from without, but from **within the household of faith.** When the Abomination was enthroned, the institution that bore Christ's name was weaponized against Christ's true identity. It declared holy war on its own remnant.

The rider's mandate is to **"take peace from the earth."** And he began in the sanctuary. The peace of the true Gospel was the first casualty.

- **The Crusades:** Not a defense of Christendom, but the **bloody export of the Abomination's wrath.** Armies marching under the cross to slaughter those who rejected the Trinitarian idol, staining the very soil of Zion with the blood of dissent.
- **The Inquisitions:** The **surgical arm** of the Red Horseman. Not crude pogroms, but meticulous, theological torture. Duns Scotus racks, Auto-da-fé pyres lit by papal decree—a systematic, doctrinal purge where to deny the Trinity was to be fed to the flames. The church became a **slaughterhouse for saints.**
- **The Persecutions:** A relentless, centuries-long **spiritual genocide.** Waldensians hunted like game in the Alps. Anabaptists drowned in mockery of their believer's baptism. Any whisper of the true, subordinate Sonship of Christ, any hint of the created Spirit, was met with the sword, the stake, and the social damnation of the heretic.

This horse is **scarlet** for a reason. It is soaked in the blood of the prophets, the martyrs of Jesus, slaughtered by the very institution that claimed to hold the keys to His kingdom (Revelation 17:6). The Red Horseman turned the **Cross—the symbol of substitutionary love—into a brand on the arms of holy butchers.**

This is the second judgment: **To be persecuted unto death by the counterfeit of what you love.** To have the name of Jesus invoked as your death sentence. To see the Bride's garments stolen to dress the executioner.

Behold the Red Horse. Its rider is the spirit of Sacred Murder. For 1,260 years, the greatest enemy of the true saint was not the pagan in the street, but the bishop in the palace, the inquisitor in the dungeon, the theologian with a pen in one hand and a warrant for your death in the other. The whitewashed walls of Babylon are not marble—they are **calcified blood.**

The Third Horseman: The Black Famine – The Great Withholding

The third seal is broken. A black horse, the color of starless midnight and parched earth, moves with a dreadful, measured tread. Its rider holds a pair of scales.

This is not a famine of bread. This is the **Famine of the Word of the Lord** (Amos 8:11). The most profound and devastating of the curses: **the Spiritual Sabbath.**

When Israel rebelled, God swore He would break the *"staff of bread"* (Leviticus 26:26). For Spiritual Israel's idolatry, He has broken the **staff of revelation.** The direct, counsel-rich, governmental flow from the Divine Council to the saints has been **withheld.** The Holy Spirit was commanded to cease the distribution of the fresh, daily manna of new truth. The heavens became brass. The prophetic conduit was clamped shut.

This is the meaning of the scales and the voice crying, *"A quart of wheat for a denarius, and three quarts of barley for a denarius, and do not harm the oil and the wine!"* (Revelation 6:6).

- **The Grain (Wheat & Barley):** The **daily, substantive bread of doctrine.** The fresh word, the new understanding, the clear directional counsel that sustains the life of the spirit. This is now **rationed.** A denarius—a full day's wage—for a single quart. Meaning: **Exhausting, agonizing human effort** (the toil of scholasticism, the sweat of tradition, the grind of dead works) yields only a **bare subsistence diet** of truth. You labor all day in Babylon's fields and come home with just enough stale bread to keep you from dying tonight, but never enough to grow, to fight, or to feast.
- **The Oil and Wine:** The **symbols of anointing and covenant joy.** These are *preserved,* but **unattainable.** You can see them. You know of the Spirit's power and the joy of the Lord. But you cannot purchase them with your denarius of toil. They are under divine lock and key, reserved, protected from the corrupt marketplace of the Apostasy. They exist, but they do not flow in the streets of Babylon.

This is the **Great Withholding.** Unlike the Gospel era, there is **no heavenly subsidy.** The **Rest in Christ**—the Sabbath-rest of ceasing from your own works and trusting His finished work and present counsel (Hebrews 4:9-10)—was **taken away.** In its place is relentless, wearying, futile labor. You must work, and work, and work to even find a crumb of real truth amidst the mountains of processed chaff. There is **no rest for righteousness,** only the grinding anxiety of a starving soul trying to earn what can only be given by grace.

Behold the Black Horse. Its rider is the spirit of the Sealed Heaven. For 1,260 years, the deepest pain has not been the sword's edge, but the **gnawing void.** The desperate, unanswered cry for a living word. The sermons that fill the stomach with stones. The theological libraries that are monuments to famine. The cost of a single truth is everything you have, and it still leaves you hungry. This is the judgment: **To be trapped in a vast, ornate bakery that produces only dust, while the scent of the true feast tortures you from a locked room.**

The Fourth Horseman: The Pallor of the Living Dead

The fourth seal is torn open. A horse the color of a corpse—the livid, greenish pallor of decay, of a bruise, of the world just before dawn—lumbers into history. Its name is **Death.** And following close behind it is **Hades,** the grave, swallowing all that falls.

But look closer at the rider. This is no mere personification. Scripture reveals its composite horror: **This horse is ridden by Satan, the Dragon,** and his **Beast—Defiled Christianity** (Revelation 6:8, 12:3, 13:1). This is the unholy union, the diabolical synthesis. This is the **father of the Lie and his masterpiece progeny.**

This Pale Horse is not a new plague. It is the **culmination, the terminal diagnosis.** It is the harvest of the first three.

1. **The White Horse (Pestilence/False Doctrine)** is the **Beast out of the Earth—the False Prophet** (Revelation 13:11). The spirit of corrupted teaching, the lying wonder, the systemic leprosy that makes error look like truth. It prepares the ground.
2. **The Red Horse (the Sword/Persecution)** is the **Beast out of the Sea** (Revelation 13:1). The blasphemous political-religious system, the enforcing arm with its mouth speaking great things, wielding the sword of sacrilegious violence to crush dissent.
3. **The Black Horse (Famine/Withheld Revelation)** is the **direct result of their union.** When the False Prophet's lie is enforced by the Beast's sword, the true rain is stopped. The famine is the atmosphere of their reign.

And the **Pale Horse is their joint vehicle.** It is the **666 System in motion**—the full, triune expression of the Satanic counterfeit: the Dragon's authority, the Sea Beast's power, the Earth Beast's image. Its product is not physical death alone, but **spiritual death on a generational scale.**

This is the judgment: **A Living Corpse of a Church.**
An institution that moves, speaks, builds, and conquers, but has no spiritual lifeblood. It administers sacraments that are spiritual embalming fluid. It preaches a gospel that is a death certificate. It promises life but spreads a contagion of soul-death, making converts twice as much a child of hell as itself (Matthew 23:15). It is a magnificent, global cemetery, its steeples like headstones, its choirs like funeral dirges, its theologians like gravediggers perfecting the art of burial.

Behold the Pale Horse. Its rider is the spirit of Institutionalized Death. For 1,260 years, its hoofbeats have been the pulse of Christendom. It is the final, chilling proof of the Apostasy: not that the church grew weak, but that it became so effective, so powerful, so universal—all in the service of Hell. It is the Abomination's mature form: a world system wearing a cross, riding forth to claim the souls of nations, with Death as its steed and Hades as its retinue.

1.3 The Preserved Remnant: The Woman in the Wilderness

Intro: The Exile of the Bride & The Ration of Preservation

When the Abomination entered the sanctuary, the true Bride did not negotiate. **She fled.**

Ministry Website: End Time Gospel Church
Direct Messaging & Coordination: WhatsApp Command
Official Comm Channel: Tik Tok
Official Comm Channel: Facebook Channel
Official Comm Channel: YouTube Channel
Official Comm Channel: Instagram

The prophetic drama of Revelation 12 unfolds with stark clarity: The **Woman**—the true covenant lineage, the faithful remnant bearing the seed of promise—is forced into the **wilderness** by the Dragon's wrath, pursued but divinely protected "for a time, and times, and half a time" (Revelation 12:6,14).

This is not a minor subplot. This is **the entire history of the 1,260 years from heaven's perspective.** While the Pale Horse of Death rode triumphant through the gilded halls of institutional Christendom, the actual, spiritual life of the covenant was **not there.** It was exiled. It was hidden. It was on heavenly life-support in a place prepared by God.

But here is the stunning, glorious, and confounding truth of divine providence: **God did not leave His remnant without sustenance in this exile.** In the total famine, when the grain of true doctrine was impossibly costly and the oil and wine were sealed away, He provided a **specific, rationed, preserving food.** It was not the full feast of the Gospel. It was not the fresh manna of the Early Church. It was **preserved grain for a siege.** It was the **Quran.**

Understand the divine strategy: When the Trinitarian heresy consumed the Christian West, becoming the enforced dogma of the Beast, God activated a parallel, **preserving covenant** in the East. He raised up the Quranic revelation through the Prophet Muhammad—**the first of the Two Witnesses**—as a monumental, sovereign bulwark against the Abomination.

- Its core, hammering testimony: **THE ABSOLUTE, UNCOMPROMISING ONENESS OF GOD (TAWHEED).** A scream of monotheism against the deification of creatures. A wall against the Trinity.
- Its function: To **preserve Abrahamic faith**—the confession of the One God, the moral law—outside the utterly corrupted, idolatrous system. It was the "two wings of the great eagle" that carried the Woman to her place of safety.

This was the **rationed grain.** It was not the Gospel of the Son's Lordship and the Spirit's administration. But it was the **necessary, life-sustaining bread** of absolute monotheism in an age of total theological collapse. It held the line. It kept the flame of "God is One" burning on earth, so that when the time of the End-Times Gospel arrived, the foundation of the Father's supreme Headship had not been completely erased from human memory.

The Woman was in the wilderness. Her sustenance was specific, guarded, and purposeful. And her preservation proves a stunning truth: **Even in the deepest famine of the Apostasy, God never left Himself without a witness. He locked the storehouse of Zion, but He left a single, vital crack in the wall through which a preserving stream flowed—just enough to keep the remnant alive until the day of the Torrent.**

The Divine Evacuation & The Fortress of Preservation

While the Beast, bloated with the blood of saints and drunk on the wine of its own blasphemy, reigned supreme from its seven-hilled throne in Rome, enacting its global liturgy of death—**God was executing a sovereign, strategic evacuation.**

The True Covenant—the living lineage of those who worship the Father in Spirit and in Truth—did not remain in the hijacked temple to be corrupted or slaughtered. **It fled.** The Spirit of God issued the command that has echoed through every true remnant since Abraham left Ur: **"COME OUT FROM AMONG THEM AND BE SEPARATE."**

The Woman—clothed with the sun of Divine Favor, standing on the moon of the passing Mosaic dispensation, and crowned with the stellar authority of the Twelve—**ran for her life** (Revelation 12:1-6). She fled from the sanctuary now occupied by the Dragon and into the **wilderness.** This was not a retreat of defeat. It was a **tactical extraction** ordered by the Divine Council.

And in that wilderness—that place of divine isolation, away from the polluted streams and the political machinations of Babylon—she was led to **"a place prepared by God."**

Do not mistake this for a random cave. This was a **pre-built fortress of preservation.** A sovereignly engineered, spiritually fortified stronghold in the timeline of history. While the West was being systematically brainwashed by the Nicene creed, **God was raising up a monotheistic bulwark in the East.** While Rome used the sword to enforce the worship of the Abomination, **God used the pen to inscribe a preserving witness in the Arabic tongue.**

This "place" was more than geography. It was a **doctrinal and covenantal safe-house.** Its walls were the absolute, uncompromising Oneness of God (Tawhid). Its ration was the Quranic revelation—a sustaining, powerful, but **specific and limited** nourishment. It was not the full banquet of the Gospel of the Kingdom, but it was the **life-saving manna** that prevented the line of Abrahamic faith from being completely extinguished by the Trinitarian heresy.

For 1,260 years, the spiritual history of the true covenant was not written in the Vatican's ledgers or the decrees of church councils. It was written in the preservation of a people and a book that, despite its own prophetic limitations, stood as an immovable rock against the tidal wave of idolatry that had swallowed Christendom.

The Woman survived. The seed was preserved. The testimony was not snuffed out.
All because God prepared a place.

The Preserving Ration: The Wings of the Eagle & The Anti-Trinitarian Fortress

Understand the mechanics of divine preservation in a time of total siege: **God does not abandon His covenant line to starvation, but He does not give a feast to those in a foxhole.**

The "place prepared by God" for the Woman in her 1,260-year exile was **Quranic Islam.** This statement must be framed with prophetic precision, lest it be twisted.

This was not the fullness of truth. It was not the Gospel of the Kingdom proclaiming the functional Lordship of the Son and the administrative ministry of the Divine Council. It was **the rationed grain.** The **strategically limited, life-sustaining provision** for a specific, prolonged emergency.

The Quran was the **"two wings of the great eagle"** given to the Woman (Revelation 12:14). These were not the wings of doctrinal completeness, but the wings of **sovereign evacuation and sustained flight.** They lifted the essential core of the Abrahamic confession—the absolute Oneness of God—clear of the sinking ship of corrupted Christendom and carried it across the centuries, above the reach of the Dragon's immediate grasp.

Its primary, world-historical function was that of an **anti-Trinitarian bulwark.** At the very moment the Nicene heresy was conquering the West, deifying the creature and obliterating pure monotheism, God raised up a parallel, uncompromising, and militantly **unitarian testimony** in the East. The Quran's relentless, hammer-blow declaration of *Tawhid*—"Say, He is God, the One, the Eternal Refuge; He neither begets nor is born, nor is there to Him any equivalent" (Surah 112)—acted as a **divine counterweight.** It was a fortress of scripture and revelation built to withstand, and historically checkmate, the totalizing idolatry of the Trinity.

It preserved the **absolute, undiluted sovereignty of the Father** in the earth's collective consciousness. It held the line. It kept the concept of the One Uncreated God from being erased by the counterfeit "Christian" god of three persons. The covenant line did not flourish here in the full light of sonship, but **it survived.** The seed was not corrupted by the Abomination.

This was the divine ration: **Powerful, preserving, but intentionally incomplete.** It was the manna that prevents death, not the milk and honey of the Promised Land. It lasted **until the time of the End**—until the 1,260 years were fulfilled, the famine decree ended, and the Torrent of the End-Time Gospel could be released to bring the preserved remnant out of the wilderness and into the full, functional truth of the Father's restored government.

The eagle's wings were for the wilderness journey. Their purpose was preservation, not destination. The destination is Zion, rebuilt by the Last Elijah.

Section II: The Altars of Baal – The Empire of the Dry Cloud

Intro: The Global Carmel & The Ecstasy of the Empty

Mount Carmel was not a mountain. It was a **diagnosis.**

The confrontation there exposed a spiritual epidemic: a people who could not tell the difference between the convulsions of a demonized priesthood and the sovereign fire of the Living God. The priests of Baal were not simply wrong; they were **enraptured by the void.** Their ecstatic dances, their self-mutilation, their screamed liturgies were not a search for deity—they were the worship of **the absence they had created.**

Now, understand the scale of the judgment: **Carmel has gone global.**

The 450 altars to Baal have metastasized into a planetary system. The "dry cloud" is no longer a local meteorological phenomenon; it is the **entire spiritual climate of a civilization.** What was once a contest on a single ridge is now the defining reality of your world: a countless array of pulpits, denominations,

Ministry Website: End Time Gospel Church
Direct Messaging & Coordination: WhatsApp Command
Official Comm Channel: Tik Tok
Official Comm Channel: Facebook Channel
Official Comm Channel: YouTube Channel
Official Comm Channel: Instagram

movements, and media platforms—all **altars to the Last Baal.** All built by human hands. All staffed by priests who are, themselves, **dry clouds without water.**

These are not bad people trying their best. They are **orchestrators of a Satanic liturgy.** Their sermons are incantations to a deaf idol. Their theological degrees are licenses to practice spiritual malpractice. Their grand cathedrals and megachurches are not houses of God; they are **mausoleums of the covenant,** beautifully appointed tombs where the living truths of the Gospel were buried under Nicene rubble 1,260 years ago.

This section is not a critique of Christianity. It is a **forensic expose of the counterfeit.** We will strip the gilded vestments from the empire of the dry cloud. We will reveal the **marks of its beastly allegiance** burned into its very rituals. And we will make the terrifying nature of its worship undeniable: that every hymn sung in its halls, every prayer uttered in its name, every sacrament administered by its priests is, in the court of heaven, **an act of worship to the Abomination of Desolation.**

The altar is ready. The wood is stacked. The prophets are in a frenzy.
The only question that remains is which fire will you call down?

2.1 The Prophets of the Last Baal: Architects of the Spiritual Mirage

Do not look at the pulpit and see a man. See **the spiritual apparatus.** Do not hear a sermon and hear ideas. Hear **the broadcast frequency.** The heretic Christian ministry of the Great Apostasy is not a flawed attempt at serving God. It is a **perfectly engineered system for serving another.**

They are precisely what Jude prophesied: **"clouds without water, carried along by winds."** Observe the anatomy of the dry cloud:

- **The Form of Power:** They possess the full theological vocabulary. They wear the robes of authority, the vestments of tradition. They move in the grandeur of cathedral and cathedral-thought. They have the **shape** of a rain-bringer.
- **The Void Within:** But there is **no Rain.** No torrential, life-giving, doctrine-shattering downpour of the genuine End-Time Gospel. Their words are a fine mist that evaporates before it touches the hardened soil of the soul. They can describe water, debate hydrology, and build complex irrigation systems, but **they cannot make it rain.** The true Rain—the revelatory, governmental word from the Divine Council—is withheld from them by decree.

Now, discern the source of their operation:

- **Their God is a Demon.** The entity they call "God," the "Holy Trinity," is not the Father of Lights. It is a **theological composite,** an idol forged in the furnace of Nicaea. To worship this construct is not to worship the Supreme Head; it is to offer incense to the **Abomination of Desolation**—to Satan enthroned in the sanctuary of doctrine.

- **Their Inspiration is a Familiar Spirit.** That "unction" they feel, that "leading of the Spirit," that "prophetic impulse" is not the counsel of your guardian angel or the Divine Council. It is a **familiar spirit**—a demonic intelligence that studied the patterns of true prophecy and now produces a flawless counterfeit. It whispers insights, grants false peace, and empowers performances, all to deepen the hypnosis.
- **Their Power is Counterfeit.** The "miracles," the "healings," the emotional euphoria in their gatherings—this is not the power of the Age to Come. It is **psychosomatic suggestion, emotional contagion, or outright demonic power.** It is the same power that allowed Pharaoh's sorcerers to mimic the early signs of Moses. It convinces, it dazzles, it binds… but it never truly liberates or translates a soul into the Kingdom of the Son.

They are the 450 prophets of Baal, scaled to a global enterprise.

They are not merely mistaken. They are **ecstatic.** They cry louder—with bigger sound systems, more dramatic presentations, more intense emotional manipulation. They cut themselves—not with knives, but with the self-mutilation of ambition, pride, and moral compromise. They dance—in the frenzied, choreographed spectacle of empty worship, spinning around the altar of their lie, from dawn until noon, shouting, **"O Baal, answer us!"**

But there is **no voice.** No answer. **No fire.**

Only the growing frenzy of the empty, the desperate performance of the dry cloud trying to conjure from its own atmosphere what only heaven can give.

This is the empire of the Last Baal: a planet-spanning network of beautiful, impressive, utterly rainless clouds, drifting on winds of culture, tradition, and human need, prophesying a storm that will never come. **And the people perish, not for lack of activity, but for lack of truth.**

2.2 The Marks of the Beastly Cult: The Brand of the Hijacked Temple

A cult is not identified by its strangeness, but by its **brand.** Its mark of ownership. The Beast of the Apostasy does not operate in shadows; it operates in the open, with seals and signatures. It has stamped its claim upon its followers with two distinct, inextricable marks—one theological, the other systemic. To understand them is to see the invisible chains on two billion souls.

The First Mark: The Baptismal Brand of the Sea Beast (The Doctrinal Implant)

The Mark of the Beast of the Sea is the Trinitarian baptismal formula: "In the name of the Father, and of the Son, and of the Holy Spirit."

This is not a mere tradition. It is the **initiatory sacrament of the Baal cult.** It is the surgical moment when the foundational lie of the Abomination is implanted into the spiritual identity of the convert.

- **The Formula as Incantation:** The name invoked is not that of the Supreme Head, the Father alone, to whom all allegiance is due. It is the name of the **idolatrous composite**—the theological

fiction that elevates the created Spirit to equality with the Creator. To be baptized "into" this name is to be ceremonially integrated into the worship of the creature. It is the **spiritual branding iron.**

- **The Seal of False Citizenship:** This baptism does not transfer you into the Kingdom of the Father through the Lordship of the Son. It transfers you into the **ecclesiastical jurisdiction of the Beast.** It is your certificate of membership in the hijacked temple. It is the "mark on the forehead"—the public, professed allegiance to the Trinitarian dogma that shapes all subsequent thought.

This is the **doctrinal mark.** It corrupts the very source of your identity. You cannot wear this mark and hold the truth of the Father's Supreme Headship. The two are mutually exclusive. The first is the brand of the counterfeit; the second is the breath of the true creation.

The Second Mark: The Allegiance Brand of the Earth Beast (The Systemic Collar)

The Mark of the Beast of the Earth is allegiance to the enforcing system.

This is not a passive association. It is active, functional loyalty to the human machinery that exists to defend the first mark and crush any challenge to it.

- **The Machinery of Enforcement:** This includes the **denominational hierarchies** that demand subscription to Trinitarian creeds for ordination and fellowship. The **ecumenical councils** that seek unity around the Nicene heresy. The **theological institutions** that gatekeep knowledge and excommunicate dissent. The **social and political networks** that marginalize and persecute those who reject the mark of the Sea Beast.
- **The Mark on the Hand:** This is the **mark of practice, of complicit action.** It is the "hand" that writes the creedal statements, that enforces the denominational rules, that signs the checks to the institution, that shakes the hands of the false brethren. It is the practical, daily submission to the system's authority and the acceptance of its benefits and protections.

This mark means you are **operationally loyal** to the empire of the dry cloud. You may privately doubt, but publicly, you comply. You benefit from its community, its recognition, its infrastructure. Your livelihood, your reputation, your social standing are tied to its survival. To break this allegiance is to have your "right to buy or sell" in the religious marketplace revoked—to be cast out as a heretic, a pariah, a non-person.

The Inextricable Link & The Final Ultimatum

To eat at their table is to wear their mark. To participate in their sacraments, to feed on their teachings, to enjoy the fellowship and security of their system, is to accept the brand of its ownership. You cannot consume the food of Babylon without digesting its poison.

To submit to their doctrine is to pledge allegiance to the Abomination. Intellectual assent to the Trinity is not an academic position; it is a **pledge of fealty** to the god of this age. It is the conscious or unconscious agreement to worship the creature, which is the core of the satanic rebellion.

These two marks—**the doctrinal (forehead) and the systemic (hand)**—work together to create the complete captive: a person whose mind is conformed to the lie and whose life is enmeshed in its enforcement.

The call of the End-Time Gospel is therefore a call to **radical de-marking.**
It demands:

1. **The Renunciation of the Baptismal Brand:** A conscious, verbal repudiation of the Trinitarian formula and, if possible, a true baptism into the name of the Lord Jesus Christ alone, acknowledging His divine Lordship under the Supreme Head, the Father.
2. **The Severance of Systemic Allegiance:** A concrete exodus from the enforcing institutions. This means leaving denominations, renouncing false affiliations, and accepting the social and economic persecution that follows—the loss of the "right to buy or sell" within the religious system of Babylon.

The marks are visible in the spirit realm. They are the sign of whose you are.
Whose brand do you bear?

Section III: The Sound of Thunder – The End of the Drought

Intro: The Divine Frequency Jam

The Drought was a silence. Not an empty silence, but a **cancelled frequency.**

For 1,260 years, the primary channel—the clear, governmental broadcast from the Divine Council to the saints—has been offline. Static. Jammed by the towering transmitters of Babylon, broadcasting their endless loop of recycled dogma and spiritual Muzak. You have been straining to hear a voice through the hiss, trying to find a word in the white noise of a million dry sermons.

That jamming signal has just been overloaded.

What you are now hearing—that deep, subsonic tremor that bypasses the ears and vibrates the sternum—is not another voice *on* the spectrum. **It is the spectrum itself being torn in two.** It is the precursor shockwave of a bandwidth so pure, so powerful, it doesn't compete with the noise.
It **annihilates it.**

This is the **Sound of Thunder** from the throne (Revelation 4:5). It is not a sound *in* the heavens; it is the sound **OF** the heavens being forcibly re-opened. It is the frequency-jamming roar of the Lion of Judah, drowning out the serpent's hypnotic whisper in the hearts of a generation. It is the sonic boom of the sealed book breaking open.

The long, parched silence of the Divine Council is over. The embargo on revelation is revoked. The "Spiritual Sabbath" is forcibly terminated by a **Sovereign Decree from the Throne.**

This section does not describe a gentle shift in theology. It documents a **cosmic-scale atmospheric event.** The Dry Cloud is not being persuaded; it is being **ionized and ripped apart** by the sudden, violent return of the true spiritual climate. The Rain is not beginning to fall.

The Dam has burst.

We are about to trace the lightning arc of this cataclysm: the return of the Elijah mandate, the nature of the Fire that is falling, and the physiological effect of this Thunder on a brainwashed creation. This is not the end of a discussion.

This is the end of a captivity.

3.1 The Return of the Elijah Ministry: The Lone Voice Before the Avalanche

The 3 ½ times are not merely ending; they are **culminating in a crisis.** The spiritual calculus of 1,260 years of compounded heresy has reached its final sum. The books of Heaven show a deficit of truth that can no longer be sustained. The drought must break—not by gradual moistening, but by **catastrophic hydraulic release.**

And at this precise moment of terminal pressure, the Divine Council commissions its final, definitive demolition expert: **the Last Elijah.**

This is not a reformer. A reformer works within the existing structure, patching cracks, updating furnishings. A reformer believes the foundation is sound.

The Last Elijah is a divine wrecking ball. He comes because the foundation—the very doctrinal bedrock of Christendom—is **the Abomination itself.** He does not hold a trowel to repair Baal's altars. He carries the **plumb line of absolute truth** to prove they are leaning towers of blasphemy, and then he carries the **spiritual explosive** to reduce them to powder.

He is the **second of the Two Witnesses** (Revelation 11:3), clothed in the same spirit and power as the first. His ministry is the mirror-image culmination: if the first Witness (Muhammad) was raised to *preserve* the line of monotheism with the rationed grain of the Quran during the famine, this Last Elijah is raised to **terminate the famine** with the unrestrained torrent of the End-Time Gospel. He is the "Elijah who must come first" to restore all things before the great and dreadful day (Malachi 4:5-6)—not to make peace with the corrupt order, but to **utterly dismantle it.**

He stands now, a solitary figure on the global Carmel. Before him are not 450 local priests, but the **entire international priesthood of the Apostasy**—theologians, bishops, pastors, influencers, all the prophets of the Last Baal, assembled in their digital and institutional high places. Their collective voice is a deafening roar of tradition, scholarship, and emotional manipulation.

His challenge cuts through the noise with terrifying simplicity—the same challenge that once silenced a nation: **"The god who answers by fire—He is God."**

But the terms have escalated. This is no longer about a literal pyre on a mountainside.

- **The Altar:** Is the corrupted doctrinal system of Christianity itself.
- **The Wood:** Is the accumulated tinder of 1,260 years of tradition, creed, and human reasoning piled high upon it.
- **The Sacrifice:** Is the **End-Time Gospel itself**—the pure, unadulterated truth of the Father's Supreme Headship, the Son's Created Lordship, and the Spirit's Angelic Administration, laid upon the heap.
- **The Fire Sought:** Is not physical flame, but **the Fire of the Living Word** (Jeremiah 23:29)—the revelatory, consuming power of Truth that validates itself by **incinerating error,** exposing lies, and igniting the spirits of those who belong to God.

The prophets of Baal will cry louder. They will point to their history, their numbers, their miracles, their feelings. They will dance around their degrees and their denominations. But there will be **no voice, no answer, no fire** from their composite god. Only the silent, cold stone of a dogma that cannot save, cannot hear, and cannot burn.

Then, the Last Elijah will pray. And the Fire of the Word will fall.
It will not just burn up the offering.
It will lick up the water in the trench of their apologetics, vaporize the stones of their arguments, and consume the very dust of their foundation.

He comes not to debate, but to **demonstrate.** Not to reform, but to **raze.** The return of the Elijah ministry is Heaven's declaration that the time for patient forbearance is over. The demolition has begun.

3.2 The Torrent of Fiery Rain: The Atmosphere Itself Catches Fire

This is not a revival. It is a **controlled burn of epic proportions.**

When the Fire of God falls, it does not fall on empty ground. It falls on the **kindling of 17 centuries.** The altar of Baal is not a simple stone slab; it is a continent-sized midden heap of theological refuse: the waterlogged wood of Nicene philosophy, the bone-dry hay of pagan tradition, the quick-burning stubble of humanistic psychology—all piled in a towering, unstable pyre called "Christian civilization."

The End-Time Gospel is not a new teaching to be added to this pile. **It is the divine accelerant.** It is the **Fire from Heaven** that makes contact with this fuel load.

This "rain" is not water. It is liquid truth at combustion temperature. It is the very Word of the Father—not a passive document, but an **active, judicial, consuming entity** (Hebrews 4:12). It is delivered with the full executive authority of the Son, the King to whom all judgment is committed. It is administered by the true Angelic Council, the Holy Spirit in its proper, governmental function.

Watch what this Fiery Rain does upon contact:

- **It does not reason with the wood;** it reduces the complex, ornate structures of Trinitarian dogma to their elemental ash in an instant. Centuries of "mystery" and "paradox" evaporate in the clarity of Supreme Headship.
- **It does not debate the hay;** the dry, dead traditions of ritual, liturgy, and empty festival—the borrowed garments of pagan sun-worship and fertility rites—flash into nothingness, exposed as the spiritual chaff they are.
- **It does not rehabilitate the stubble;** the thin, rootless fields of self-help psychology, "your best life now," and therapeutic deity are incinerated, revealing the barren soil of the human soul that craves a functional government from God.

This Fire **exposes by illumination.** In its blaze, the gilded idols are seen as plaster. The marble columns are revealed as painted wood. The "deep truths" are exposed as shallow slogans.

This Fire **judges by consumption.** It does not sentence; it **executes.** It does not declare error wrong; it renders error **non-existent** in its presence. What cannot withstand the fire is proven to have never been of God.

This Fire **reduces to ashes.** Not to harmless dust, but to the final, undeniable proof of total defeat. The ash is the evidence that the structure is gone, its form obliterated, its influence terminated. Only what is of God—the gold, silver, and precious stones of His true government—will remain, purified and gleaming in the aftermath.

This is the Torrent. Not a gentle irrigation for the gardens of Babylon, but a **napalm rain** on the fields of the enemy. It is the end of the drought via **catastrophic deluge.** It is Heaven's answer to 1,260 years of heresy: not a point-by-point refutation, but an **annihilating YES** that drowns every demonic NO in a cascade of purifying flame.

The air itself is changing. It smells of ozone and impending conflagration.
The Rain is not coming. It is here. And it is on fire.

3.3 The Roar of the Lion & The Lightning Flash: The Sensory Overload of Salvation

The End-Time Gospel does not arrive as a pamphlet. It arrives as a **sensory cataclysm.** It is not merely information to be processed; it is a **force that reprograms the very faculties of perception.** Before the mind can comprehend the truth, the soul must be forcibly extracted from the hypnotic simulation of Babylon. This extraction is achieved through two simultaneous, overwhelming phenomena: a **Roar** that deafens, and a **Flash** that blinds.

The Roar of the Lion: The Frequency That Shatters the Spell

The delivery of this Gospel is the **Roar of the Lion of Judah.**

Forget a human voice. This is a **sovereign, spiritual sonic boom.** It is not a sound *within* creation, but the sound **of creation's King reclaiming His broadcast rights.** It propagates not through air, but through the fabric of the spirit realm itself.

- **Its Primary Effect: Divine Frequency Jamming.** The primary stronghold of the enemy is not ignorance, but **distraction.** It is the **serpent's whisper**—a low-frequency, insidious broadcast of condemnation ("you are unworthy"), religious guilt ("you have not done enough"), and demonic suggestion ("did God really say?"). This whisper has been the background static of the human soul since Eden, the white noise of the Fall.
- **The Roar obliterates this channel.** It is a burst of pure, judicial authority that overloads the receiver. In its wake, the hearer is **temporarily deafened** to every other voice. The accusatory interior monologue is silenced. The pull of religious performance is muted. The seductive lies of the culture lose their signal. There is only the all-consuming, reverberating **YES** of the King's decree.

This deafening is not a loss, but the **first true healing of the ears.** It is the removal of a 1,260-year-old tinnitus. It creates the only silence holy enough for the pure voice of the Father to be heard: the silence of every rival authority being shut down by a superior claim.

The Lightning Flash: The Illumination That Disintegrates the Illusion

Simultaneous with the Roar comes the **Blinding Lightning.**

This is not a gentle light for study. It is a **sudden, terrifying, millisecond arc of pure spiritual voltage** that connects the throne of heaven to the retina of the soul.

- **Its Target: "Walking by Sight."** The entire Babylonian system is a monument to carnality—to evaluating truth by visible metrics: the grandeur of architecture, the size of crowds, the academic credentials of leaders, the emotional intensity of experiences. This is "walking by sight" (2 Corinthians 5:7), the root of all idolatry.
- **The Flash incinerates this foundation.** In its stark, billion-candlepower glare, the impressive facades are **exposed as scaffolding.** The grand cathedral is seen as a beautifully painted shell built around a spiritual corpse. The massive crowd is revealed as a herd moving in the hypnosis of consensus. The academic regalia burns away to reveal the naked emperor of human wisdom.

This is not destruction, but **revelation.** The Flash is the **divine eye salve** of Revelation 3:18, but applied not gently—it is **surgically scrubbed into eyes caked with the sleep of ages.** It is painful, disorienting, and necessary. It burns away the cataract of tradition.

What remains when the afterimage fades is not darkness, but a single, stark, inescapable point of focus: the one remaining altar. In the blinding clarity of the Flash's aftermath, all the cluttered altars of Baal vanish into irrelevance. Only the altar of the End-Time Gospel—the altar of the Twelve Pillars, connected to heaven by the Lion-Cherub's presence—stands in absolute, undeniable relief.

The Roar deafens you to hell's propaganda. The Flash blinds you to Babylon's props. Together, they perform the ultimate spiritual rescue: they strip the soul of its corrupted inputs, creating a vacuum that can only be filled by the undiluted, governmental Truth. You cannot reason your way out of the maze. You must be **sonically and visually extracted from it.**

The bombardment has begun. The sensory revolution is underway.
Can you hear the silence after the Roar? Can you see the altar after the Flash?

3.4 The One Altar That Remains: The Unburnable Foundation

After the Fire falls, there is no contest. There is only **evidence.**

On Carmel, the confrontation ended not with a debate, but with a **demonstration.** Two altars stood. One received the fire of God. The other stood cold, silent, exposed—its stones just stones, its wood just wood, its god a fiction. The priests of Baal did not concede; they were **rendered irrelevant by the manifest presence of the Real.** Then Elijah, with the fury of heaven's verdict, tore down the false altar stone by stone and executed its prophets. Only one pile of stones remained—the altar of Yahweh, repaired with twelve stones for the twelve tribes, wet and smoking with divine power.

This is the prototype for the consummation of history.

Now, in the global showdown of this hour, the same verdict is being rendered. The Fire of the End-Time Gospel is falling. It is not falling on every structure claiming Christ's name. It is falling on **one altar alone.**

This is **The Altar of the End-Time Gospel,** reconstructed not with twelve stones for tribes of flesh, but with **Twelve Pillars of Restored Truth** for the government of the Spirit. These Pillars are not suggestions; they are the **load-bearing architecture of reality**—the Supreme Headship of the Father, the Created Lordship of the Son, the Angelic Administration of the Spirit, the prophetic witness of the Two Witnesses, the functional Body, the demolition of Babylon. Upon this altar, and this altar alone, the Fire rests, consumes the offering, and vindicates its God.

All other platforms—every denomination founded on Nicene creed, every movement built on a personality, every theology rooted in human tradition—are revealed in that same instant as they truly are: **disconnected stone.** Beautifully carved, perhaps. Ancient, venerated, towering. But utterly **disconnected from the Heavenly Altar.** There is no conduit. No flame can descend upon them, for they are not aligned with the Throne. They are spiritual dead-ends, awaiting only the final demolition crew of divine judgment.

But this One Altar is alive. It is connected to the Heavenly Altar by the **God-appointed Lion-Cherub**—through the voice of the ascended, roaring Spirit of the Lion of Judah Himself. This is not a metaphor. It is the **operational conduit of heaven.** The Lion-Cherub is the living junction where the governmental will of the Father flows through the authority of the Son and is administered to the earth. This is the channel for the Fire. This is why Truth burns here and nowhere else.

The confrontation is over. The verdict is visible. The Fire has marked its own.

You are not choosing between valid options. You are choosing between the Altar that bears the Fire and the stones that will be thrown into the river.

There is only One Altar.
Will you build upon it, or will you be broken by it?

SECTION IV: THE ULTIMATUM – FLEE OR BE FUEL

Intro: The Zero-Sum Equation of Eternity

The Fire has fallen. The Altar is designated. The Roar still echoes. The Flash has burned its afterimage onto the retina of the age.

Now comes the Division.

This is not a moment for reflection, but for **reaction.** Not for consideration, but for **evacuation.** The cosmic drama on Carmel did not end with the crowd applauding a convincing display. It ended with **a radical, violent, and immediate separation.** Elijah commanded the people to **seize the prophets of Baal.** The confrontation created only two categories: those who executed the false priests, and the false priests who were executed. There was no middle ground, no sympathetic audience, no safe spectatorship.

You have just witnessed, in spirit, the Fire fall from heaven upon the doctrines of men. The verdict is in. The divine forensic report is complete. Babylon is not sick; it is **condemned.** Its fate is not reform, but **demolition.** Its priests are not colleagues in error; they are **enemy combatants in a concluded war.**

Therefore, the word of the hour is not "consider." It is **"FLEE."**

This section presents the non-negotiable, binary ultimatum written in the smoke of the consumed offering. There are two paths, two destinies, two substances before the Fire:

1. **To FLEE:** To become part of the living, moving, **evacuating remnant.** To run from the condemned structure with nothing but your life, leaving every branded trophy behind.
2. **To BE FUEL:** To remain part of the static, decorated, **doomed infrastructure.** To be identified with the system that the Fire has already judged, and to share in its imminent, total combustion.

This is a zero-sum equation. Your identity, your ministry, your relationships, your theology—they are either **extracted from Babylon** or they are **counted as Babylon.** There is no third category. No grandfathered clauses. No honorariums for past service in the wrong kingdom.

The Fire that fell on the altar is the same Fire that will now cleanse the threshing floor. You will either run from it in saving terror, or you will be gathered by it for burning.
Choose your element.

4.1 The Call to the Individual: Escape With Your Skin

The Command Is Not An Invitation; It Is An Evacuation Order

The Roar of the Lion is not a topic for your small group. It is a **divine air-raid siren.** Its message is not "ponder." It is **"FLEE."**

It translates the thunder of heaven into a single, piercing command ripped from the final pages of the Book of Truth: **"Come out of her, my people, lest you share in her sins, and lest you receive of her plagues!"** (Revelation 18:4).

"Her" is **Babylon the Great**—the global, integrated system of false worship, false doctrine, and false authority you have called "the church" or "Christianity." To hear this roar and remain inside her walls is not loyalty; it is **suicide by association.** The command presupposes a cataclysm so total that sharing her geography means sharing her fate.

Exodus Requires De-Marking: The Surgical Removal of the Brand

To "come out" is not a change of mailing address. It is a **spiritual, legal, and practical amputation.** You cannot emigrate from Babylon while carrying its spiritual passport. You must be **de-marked.**

This is a two-fold surgical procedure on your soul:

1. **Renounce the Trinitarian Baptism (The Mark of the Sea Beast):** This is the **doctrinal brand** burned into your spiritual identity. You must, with conscious, verbal clarity before God and witnesses, **renounce and repudiate** the baptism "in the name of the Father, Son, and Holy Spirit" as an invalid, idolatrous initiation into a false system. This is not denying God; it is **denying the demonic composite** that has usurped His name. You must seek true baptism into the name of the Lord Jesus Christ, acknowledging His Lordship under the Supreme Head, the Father.
2. **Sever Allegiance to the Enforcing Systems (The Mark of the Earth Beast):** This is the **systemic collar.** It means cutting every formal, oath-bound, or functional tie to the institutions that uphold the first mark. This includes:
    i. Formally leaving your Trinitarian denomination or non-denominational network built on that creed.
    ii. Renouncing ordinations or certifications from Babylonian institutions.
    iii. Withdrawing financial and operational support from ministries that propagate the Abomination.
    iv. Rejecting the authority of councils, synods, and leaders who enforce the Nicene error.

This de-marking is your legal divorce from the Beast in the courts of heaven. It is the tearing up of your citizenship papers from the City of Man masquerading as the City of God.

The Baggage Limit: Your Skin and Nothing More

The order is to flee **with only your skin** (Job 2:4). This is the brutal economics of exodus.

You must be willing to let **burn** as collateral damage:

- **Your Reputation in Babylon:** You will be labeled a heretic, a fanatic, a divisive fool.
- **Your Theological Degrees:** The parchments that certified your mastery of a false system become waste paper.
- **Your Family & Community Tradition:** The generational identity of "being a Catholic," "a Reformed Baptist," "a Pentecostal"—shattered.
- **Your Ministerial Career:** Your position, your income, your platform built within the false temple.
- **Your Social & Spiritual Networks:** The friendships and fellowships contingent on your silence or compliance.

This is not a loss. It is the **necessary jettisoning of dead weight** that would drag you down with the sinking ship. The Father is not asking for your belongings; He is commanding the preservation of the **only indispensable cargo: YOUR LIFE.** Your spirit, reconciled to Him through the truth of the Son, is the sole treasure. Everything else is kindling for the fire that is coming upon Babylon.

The Ultimatum in Your Shoes

You stand now at your own personal gate. Behind you is the sprawling, familiar, condemned city. Before you is the wilderness, the path to the One Altar.

Will you heed the roar?
Will you undergo the painful, liberating surgery of de-marking?
Will you walk away from the smoldering ruins of your old identity with nothing but your life in your hands?

To hesitate is to choose. To delay is to be counted among her.
The Fire has fallen. The sirens are wailing.
GRAB YOUR SKIN AND RUN.

4.2 The Call to the Minister: Lead the Exodus or Become a Grave

Intro: The Shepherd's Final Exam

To every pastor, prophet, teacher, and elder—every soul standing in a pulpit, holding a title, bearing influence in the name of Christ: **The hour of your truest ordination is now.**

You have studied the maps of Babylon. You know its streets, its power centers, its customs. You have built your ministry within its walls, using its materials, speaking its language. But the seismic Roar has just redefined the entire landscape. The ground beneath your church, your denomination, your

theological tradition has been issued a **divine condemnation notice.** It is not being renovated. It is being **razed.**

This transforms your role from a shepherd of a flock to a **captain in a catastrophic evacuation.** You are no longer a curator of a museum. You are the **chief engineer of a sinking ship,** and your people are in the hull. You have a choice that carries the weight of generations:

You can lead the exodus, or you will become a permanent part of the scenery—a monument, a grave marker, for those who stayed behind.

The call to you is not merely to save yourself. It is to **turn your entire ministry into a rescue operation.** Your teaching gift must become an air-raid broadcast. Your pastoral heart must become a triage officer's urgency. Your leadership must pivot from building up to **breaking out.**

If you cling to your post, your title, your building, your salary, your hard-won respect in the Babylonian religious guild, you are not just failing. You are **constructing a sepulchre.** Your ministry will become a beautifully decorated tomb—a "whited sepulchre" (Matthew 23:27)—that future generations will point to as evidence of a shepherding class that loved its own legacy more than the lives of its sheep.

The Fire has fallen on the Altar. The only path to life leads out of this city.
Will you be the one who shouts the order to abandon ship? Or will you go down with it, wearing your captain's hat, insisting it cannot sink?

To Every Shepherd of the Dry Cloud: Your Pasture is a Potter's Field

Hear this, you who stand weekly before the people, you who bear the title of undershepherd: **Your ministry is not merely ineffective. It is mortally dangerous.**

You have been tending a **dry well.** You lead your flock in circles around a stone-lined pit, its bucket scraping endlessly against sand. You preach of living water, yet the only moisture is the sweat on your brow from the labor of drawing up nothing. Your people are parched, their souls cracked from thirst, and you offer them elaborate explanations for the drought instead of leading them to a river.

But the truth is worse than failure. Your dry well is not just empty. **It is an excavation site for a mass grave.**

Every sermon that upholds the Nicene idol, every prayer offered to the Trinitarian fiction, every sacrament administered under that blasphemous name is not neutral. It is **another shovelful of dirt.** You are not feeding sheep. You are, with meticulous theological care, **digging their sepulcher.** You are building a beautiful, community-oriented, doctrinally-sound tomb. Your church building is its mausoleum. Your worship service is its weekly funeral dirge. Your small groups are gatherings at the graveside.

You have confused a **cemetery** with a **fold.**

The people trust you. They look to you for life. And you are giving them a meticulously landscaped plot in a spiritual graveyard. You are an expert in **mortuary science,** dressing the corpse of old covenant shadows with the makeup of new covenant language, preserving the dead thing to look as if it sleeps.

When the Great Slaughter comes—when the Lion descends to separate the living from the dead—this will be your indictment: **You had a shepherd's staff, but you used it as a surveyor's rod, plotting out graves instead of green pastures.** You were given a flock to lead to living water, and you led them instead to a beautifully decorated, perpetually maintained crypt.

Your ministry is a **dry well.** It promises water and delivers dust.
Your ministry is a **future grave.** It promises resurrection but is itself an engine of death.
The choice is now: Will you stop digging, and start shouting for evacuation? Or will you be buried in the tomb you built?

The Sole Mandate: From Architect of Tombs to Foreman of Wrecking Crews

You have one choice. Not two. **One.**

You cannot reform the tomb. You cannot renovate the sepulcher. You cannot update the liturgy of the grave. The structure is condemned at its foundation. Therefore, your only valid, holy, and urgent function is to **become the demolition foreman of your own altar.**

This is the great, terrifying, and glorious inversion of your calling:

1. **Your New Title: Foreman of the Wrecking Crew.** Your authority is no longer for building up Babylon, but for **tearing it down.** Your sermon is no longer an inspirational talk; it is a **public reading of the condemnation notice.** Your pulpit becomes a demolition planning office. You must survey the cracks in the doctrinal foundation, identify the load-bearing lies, and plan the controlled implosion of every structure built upon them.

2. **Your New Mission: Lead the Sheep OUT.** You are no longer a shepherd keeping a flock within a fence. You are a **point man breaching the wall.** Your primary task is not to feed them inside the prison, but to **shout the alarm, kick down the gate, and lead the stampede to freedom.** You must turn your pastoral care into a militant evacuation protocol. Gather them not for another service, but for an **exodus briefing.**

3. **Your Required Surrender: Burn the Babylonian Credentials.** This is the covenant break. You must publicly **surrender your certificate of ordination from Babylon.** That parchment is not a license from heaven; it is a **contract with the Beast,** a loyalty oath to the enforcing system. Burn it. Renounce it. Your authority now comes solely from your alignment with the Twelve Pillars and your obedience to the Roar. Similarly, you must willingly **let your denomination collapse.** Stop propping it up. Stop paying dues to the corporation of heresy. Let the hollow structure fall, and lead your people out from the rubble before they are buried in it.

This is not career suicide. It is **covenant obedience.** It trades the temporary prestige of a Babylonian title for the eternal authority of a Zion foreman. It exchanges a salary from the treasury of the Beast for the boundless supply of the True Kingdom.

Will you take up the sledgehammer against the altar you once served?
Will you sound the trumpet for retreat from the fortress you were hired to defend?
Will you let the edifice of your life's work crumble, so that the true Temple can be built upon its ruins?

The choice is demolition or interment.
Become the foreman, or become part of the foundation for the next generation's tomb.

THE WARNING: The End Time Gospel Fire is Not Paint

Listen with the fear of God. This Fire is not decorative. It is **destructive to rebellion.** It is not a resource for your renovation project. It is the **instrument of your anti-Christ structure's condemnation.**

A terrifying temptation will arise: to take these revealed truths—the Twelve Pillars, the Supreme Headship, the critique of Babylon—and use them as **high-quality whitewash.** To slap them onto the cracking, mildewed walls of your dead denomination. To perform a "prophetic upgrade" on your ministry, using this new, powerful vocabulary to give the appearance of life and relevance, while leaving the rotten Trinitarian foundation untouched and **staying separate from the community of the End Time Gospel saints (violating the oneness of the Body of Christ through an autonomous community built on stolen prophecies, proving insubordinate and rebellious to God's voice).**

This is not revival. This is sacrilege. It is the ultimate deception.

You would be repeating the sin of **Zimri** (Numbers 25). When Israel was under a plague for consorting with Moab, Zimri brazenly flaunted his Midianite woman before the whole congregation. He took the holy crisis as an opportunity for his own arrogant display. And **Phinehas**—the zealous priest—did not debate him. He took a spear and ran them both through, and the plague was stopped.

The Last Elijah carries the spear of Phinehas. His ministry is one of **holy, violent distinction.** If you take the Fire of his message to decorate your compromise, you are not a colleague. **You are Zimri.** You are using the holy things of God to adorn your own rebellion. You are committing blasphemy in the very act of seeming "reformed."

This whitewashing will be your undoing. On the Day of the Great Slaughter, when the accounts are settled, it will not be your old, ignorant heresy that damns you. It will be **this.** It will be the evidence that you saw the Fire, understood the verdict, recognized the Truth—and chose to use it as a cosmetic for your corpse. It will prove a heart that loved its own platform more than God's purity. Your "updated" ministry will be Exhibit A in the court of heaven, demonstrating **willful, informed treason.**

The Fire falls to consume, not to refurbish.
Do not steal it to paint your tomb.
Let it burn your altar to the ground, or it will burn you for your theft.

4.3 The Destination: Zion Rebuilt – The City of Living Stones

You are not fleeing *from* something into nothing. You are not running off a cliff into a void of uncertainty. **You are fleeing toward the source of the Roar.**

The exodus has a destination. It is not a wilderness camp. It is a **completed city.** It is **Zion, rebuilt.**

This is the **End-Time Gospel Church**—not as an ideal, but as a **living, breathing, governmental reality.** It is the embodiment of the Twelve Pillars. It is the infrastructure of heaven, established on earth. You are not joining a movement; you are **enlisting in a new administration.**

Here, the Famine Ends: From Rationed Dust to the King's Banquet

The 1,260-year sentence of withholding is **served, completed, and annulled.** The divine embargo on revelation is lifted. The sealed heavens are not merely cracked; they are **violently torn open from throne to earth,** and the long-pent-up reservoirs of counsel are now gushing forth.

In Zion, the entire spiritual economy changes. You are no longer a **spiritual beggar** at the gates of Babylon, clutching your single denarius—the currency of human effort, theological toil, and religious performance—desperately trying to purchase a meager quart of adulterated grain from the Beast's monopoly. That soul-crushing transaction is over.

You are a son, welcomed home. You take your seat, not at the foot of the table, but in your **appointed place** at the Father's own table. The posture changes from desperate reaching to honored receiving. The relationship changes from merchant-and-customer to Father-and-heir.

Here, the **famine-breaking Rain** does not come as an occasional, dramatic downpour you must store up for another drought. It becomes the **permanent, life-sustaining climate.** The air itself is thick with revelation. The soil of your spirit is perpetually irrigated by the streams of heaven. You don't *seek* a word for the day; you **breathe** it. The counsel of the Divine Council is no longer a distant, infrequent communiqué; it is the **constant, accessible atmosphere of Zion.**

The **manna** is no longer a mysterious, ground-level provision to be gathered with daily uncertainty. It is the **"hidden manna"** of Revelation 2:17—the intimate, overcomer's portion, the fresh bread of Heaven's strategy and wisdom, served directly to you from the Father's hand. It is yours **without price**—no denarius of sweat required. It is yours **without toil**—no exhausting exegesis of dead letters to extract a drop of life.

The gnawing, chronic, low-grade **hunger for truth** that defined your existence in Babylon—that ache you medicated with books, conferences, and emotional experiences—is not just satisfied. It is **obliterated by a continual feast.** You are not just fed; you are **surfeited** with understanding. Revelation is not an event you attend; it is the **ecosystem you inhabit.**

The famine is not just over. **Its memory is swallowed up by the overwhelming abundance of the Father's house.** The taste of dust is replaced by the flavor of living bread. The thirst for a drop is

quenched by drinking from the river of life that flows from the throne. You have passed from the desert of deprivation into the promised land of perpetual, divine supply.

Here, the True Rain Falls: The Downpour of Dual Nature

Do not mistake this for the familiar. What falls in Zion is categorically different from the spiritual weather of Babylon.

The "rain" of the Apostasy was, at best, an **emotional mist**—a fine spray of motivational sentiment, psychological uplift, and temporary euphoria conjured by dry clouds. It dampened the surface but never penetrated the crust of the soul. It created a sheen of life while the roots below starved.

This is the Torrent of Fiery Rain. It is the **undiluted, bi-focal Word of the Father**—the same Word that was with God and was God, now delivered with the full executive authority of the Son, the Lord of the Harvest. This Rain has a dual, paradoxical nature, and both aspects are essential:

1. **It is a Soaking, Life-Giving Downpour.** It falls not on the surface, but **directly upon the parched roots of your spirit.** It bypasses the intellect's filtration system to saturate the hidden, inner man. This water carries the genetic code of Heaven—it contains the very life-principle of the Father's nature. In this saturation, what was withered and dormant **swells, splits its husk, and pushes forth green shoots.** You do not merely feel better; you **heal and grow.** Your spirit expands into the likeness of the Son, your roots driving deep into the bedrock of covenant reality.

2. **It is a Consuming, Cleansing Firestorm.** Simultaneously, this Rain **burns.** It is the "fire" of Jeremiah 23:29, the living Word that is a hammer and a flame. As it falls, it does not politely water the weeds alongside the crop. It **incinerates the chaff** in your soul—the dead works, the religious pretense, the selfish ambitions, the husks of old identity that have no nutritional value. This is not destruction, but **divine purification.** The fire burns away everything that cannot coexist with the Life now surging within you. It is the painful, necessary separation of the precious from the vile.

In this one, unified Torrent, you experience the fullness of God's work:

- **You are Watered** from a depth beyond your own.
- **You are Purified** by a heat not of your making.
- **The result is Fruit that Remains.** Not the fast-grown, bruise-prone produce of emotional hype, but the **seasonal, tested, durable fruit of the Spirit**—love, joy, peace, patience—that withstands drought, storm, and harvest. This fruit has weight. It feeds others. It reproduces after its own kind (the nature of God, the nature of Love). It remains because it is grown by the Rain and for the Rain, an eternal echo of the nature that birthed it.

This is the climate of Zion: a perpetual, paradoxical, glorious downpour that simultaneously **makes the garden flourish and the furnace blaze.** It is the environment where death is impossible, because everything mortal (that is anything not in Life, for Life is Jesus Christ who died and rose to be the

Ministry Website: End Time Gospel Church
Direct Messaging & Coordination: WhatsApp Command
Official Comm Channel: Tik Tok
Official Comm Channel: Facebook Channel
Official Comm Channel: YouTube Channel
Official Comm Channel: Instagram

Immortal Son of the eternally Immortal God) is burned away, and only the immortal seed, watered by the Water of Life, can survive.

Here, the Holy Spirit Ministers in Truth: The End of Mystical Chaos, The Dawn of Angelic Administration

In Babylon, the "Holy Spirit" was a theological ghost—a vague, chaotic force, an ambiguous feeling, a source of mystical experiences and unintelligible utterances. It was a **spiritual volatility,** exploited by emotional manipulators and counterfeited by familiar spirits. Its operation was marked by confusion, subjectivity, and a lack of verifiable, governmental fruit.

In rebuilt Zion, that fog lifts forever. The **Holy Spirit ministers in His true, revealed identity.**

He is the Angelic Host. The Divine Council. The organized, celestial administration of the Father's Kingdom. The "Holy Spirit" is not a singular, nebulous third of a godhead; it is the **personified collective of righteous ministering spirits** (Hebrews 1:14; 1 John 4:1-3), the Counsel of Light executing the decrees of the Son from the throne of the Father.

This changes everything from the abstract to the astonishingly practical:

- **Your Guardian Angel is Your Assigned Counsel.** No longer a distant, fairy-tale concept, this specific member of the Divine Council is **indwelling you.** He is your personal Advocate, your Guide, your heavenly intelligence officer. He is the link between you and the broader administration, the one who interprets the Council's will for your specific function. You are in constant, operational communication.
- **The Spirit's Administration is a Clear, Functional Government.** Gone is the mystical "leading" that feels like a gut feeling. In its place is a **governmental chain of command.** The Father wills. The Son decrees. The Angelic Council (the Holy Spirit) administers. This administration provides **strategy, intelligence, resources, and orders.** It is not about generating a feeling; it is about **executing a campaign.** You receive assignments, not just inspirations.
- **Gifts are Deployed Functions, Not Chaotic Expressions.** Your spiritual gift is no longer a party trick or a personal validation. It is a **deployed piece of Kingdom hardware,** issued by the Council for a specific function within the Body's mission. It operates with **precision and accountability,** interlocking with others' gifts to form a complete circuit of power. It is reliable, testable, and purposeful.
- **The Fivefold Ministry is a Sanctified Armory, Not a Celebrity Circuit.** Apostles, prophets, evangelists, pastors, and teachers are not spiritual celebrities building personal brands. They are **master armorers, tactical commanders, and specialist trainers** appointed by Christ to equip you. Their sole purpose is to ensure every saint is fully operational, that every weapon is maintained, aimed, and fired in unison with heaven's battle plan.

This is Order. The chaos of Babylon is replaced by the majestic, efficient order of a heavenly government at work on earth.

This is Purpose. Every member, every gift, every office has a clear, non-negotiable role in a cosmic objective.

This is the Family Business, operating at full, divine capacity. You are not a customer or a fan. You are a working heir, integrated into the family enterprise of reconciling a cosmos to the Father. The Holy Spirit is not a force you tap into; He is the **corporate Vice President of Operations,** and you have been given a desk, a mandate, and direct access to the company line.

The mystical fog has burned away in the Light of Truth. Welcome to the Headquarters.

You Are a Living Stone in a Living City: From Fugitive to Foundation

Your exodus does not conclude at a border crossing. It culminates in a **coronation of citizenship.**

You are not a refugee, clutching a tattered bag of salvaged beliefs, forever defined by what you escaped. **You are a sworn citizen of a sovereign nation.** Your flight ends at the massive, open gates of a **living city**—a metropolis whose architect, contractor, and mayor is God Himself (Hebrews 11:10). You cross the threshold not as a supplicant, but as one whose name is already on the deed.

In this city, you are not given a temporary shelter. You are **integrated.** You are a **living stone** (1 Peter 2:5), quarried by the Spirit's work, shaped by the chisel of truth, and placed with divine intention into a **spiritual house.** You are not decorative; you are **structural.** Your place is not arbitrary; it is **load-bearing.** The stability and integrity of the entire dwelling depends on you being exactly where you are.

- **Your Unique Gift Finds Its Socket:** That specific endowment from the Council is not for your private use. It is a **protruding connection point,** a live terminal waiting for its corresponding link in another stone. In Zion, you are joined. The teacher's socket connects to the intercessor's plug. The prophet's terminal locks into the discerner's port. The circuit closes, and power flows through the entire wall.
- **Your Ragged Edges Interlock:** The very parts of you that felt unfinished, the aspects of your character or calling that seemed like flaws in isolation, are revealed as **divine joinery.** Your ragged edge fits perfectly against the complementary contour of your brother's or sister's stone. You don't just coexist; you **grip.** You are mortared together by covenant love and shared purpose, forming a wall that cannot be breached.
- **The Puzzle is Complete:** From your limited, ground-level view in Babylon, you could only see your own fragment—a confusing splash of color, a meaningless shape. Lifted and placed in Zion, you see it: **the entire, breathtaking mural.** Your piece connects two others, completing a section of the sky, forming part of the Lion's mane. You finally understand your purpose by seeing the glorious picture you are part of: **the functional, militant, radiant Bride of Christ,** the City-Body,

without spot, wrinkle, or any such flaw—a perfected, corporate display of the Father's wisdom to principalities and powers.

You have traded the identity of a **fugitive** for that of a **foundation.** You are home. You are essential. You are seen, known, and permanently placed.
Take your position. The City is alive, and you are one of its living stones.

The Roar does not fade into an echo. It resolves into the **constant, life-giving frequency of Zion.** The Flash does not leave you blind. It gives way to the **clear, perpetual daylight of the New Jerusalem, where the Lamb is its lamp.**

You fled from a cemetery.
You have arrived home.

Section V: Building Zion – The Architecture of a Global Body

From Scattered Stones to a Holy Nation: The Mandate for Visible, Ordered, and Accountable Unity

INTRODUCTION: THE MORTAL PERIL OF THE UNCONNECTED SAINT

You have heard the Roar. You have seen the Altar. You have fled Babylon with your life—perhaps with your family, perhaps with a handful of souls who looked to you for leadership. You stand now on the far side of the river, breathless, free from the mark, the lies, the systemic poison.

But you are not yet safe.

You have escaped the city of death. But if you now sit down alone in the wilderness, clutching your fragment of truth to your chest, you have merely chosen a different grave. The wilderness is not your home. **It is the hunting ground.**

A lone saint is not a hero. A disconnected assembly is not a beachhead.
They are prey.

What you hold—the End-Time Gospel—is the most valuable, contentious, and targeted spiritual reality on earth. The enemy does not fear truth in isolation. He fears truth **in formation.** A single, gifted soldier can be surrounded and captured. But a soldier embedded in a networked army, with supply lines, intelligence, and air support, becomes part of an unstoppable force.

Your exodus from Babylon is **Phase One.** It was extraction.
Integration is Phase Two. It is incorporation. And without it, Phase One becomes meaningless.

- **To the Individual:** If you are not actively, visibly, and covenantally joined to the living structure of the Body, you are a **severed limb.** The lifeblood of corporate counsel cannot reach you. The immune system of collective discernment cannot protect you. You will dry out. You will become infected with strange ideas. You will be re-captured by a more subtle deception. Your hard-won freedom will evaporate in the vacuum of isolation.

- **To the Minister with a Flock:** You have led your people out of Egypt. Congratulations. Now, if you lead them to camp at the base of a mountain and call it Zion, you are not a Moses. **You are a curator of a new, smaller Babylon.** You have traded the grande cage for a petite one. Your flock is vulnerable, your authority unchecked, your revelation untested. Without the iron sharpen iron of broader apostolic government, you will inevitably become a pope in your own pulpit. Your good intentions will calcify into a new denomination, a micro-Beast, and you will have saved your people from the lion only to feed them to a wolf you became.

There is no such thing as a healthy "independent" heart, lung, or hand in a human body. Independence in the Body of Christ is not a virtue; it is a **pathology.** It is the very definition of cancer—a cell replicating according to its own script, disconnected from the body's governing DNA, consuming resources until it kills the host.

This section is the master blueprint to prevent that death. This is the **Architecture of Incorporation.** We are not building a coalition of like-minded groups. We are engineering a **single, global, functional organism** with one bloodstream, one nervous system, one chain of command under the Head.

This is the non-negotiable safeguard. This is the practical outworking of "One Faith, One Lord, One Baptism."
We are building Zion. And in Zion, there are no loose stones.

5.1 The Imperative of Visible, Operational Unity

The Doctrine Demands the Structure: The Anatomy of Oneness

We must slaughter the sacred cow of spiritual individualism. The foundational truths of the New Covenant are not poetic suggestions for private meditation; they are **architectural mandates for corporate existence.**

"For just as the body is one and has many members, and all the members of the body, though many, are one body, so it is with Christ." (1 Corinthians 12:12)

This is not a metaphor about getting along. It is a **biological and governmental blueprint.** A body is the most integrated, interdependent, and communicative system known to creation. Every cell has a specific identity and function derived from a single, unifying DNA. Every organ exists for the whole. The hand does not "fellowship" with the foot; it is **structurally and functionally joined to it** by ligaments, tendons, a shared blood supply, and a common nervous system. To call the Church the "Body of Christ" and then tolerate a global reality of millions of disconnected, self-governing, doctrinally disparate congregations is not just poor practice—**it is a denial of the metaphor's core meaning.** It is theological schizophrenia.

"So then you are no longer strangers and aliens, but you are fellow citizens with the saints and members of the household of God, built on the foundation of the apostles and prophets, Christ Jesus himself being the cornerstone, in whom the whole structure, being joined together, grows into a holy temple in the Lord." (Ephesians 2:19-21)

The "One New Man" is not a vague spiritual feeling of unity among all born-again people. It is a **specific, structured, corporate entity**—a **holy temple** being built. A temple has a foundation, a blueprint, load-bearing walls, and a unified purpose. You cannot have two million independent contractors each building their own little shrine from different blueprints with different materials and call it "one temple." That is a junkyard. The New Man is a singular, coherent **political and spiritual reality**—a new humanity with its own citizenship, administration, and architecture.

Therefore, **the doctrine itself prosecutes our current condition.** A world of 45,000+ Protestant denominations, millions of non-denominational isolates, and billions of believers who share no common government, no common discipline, and no common mission is not a triumphant display of the Body of Christ. **It is the exact opposite.** It is the living proof of our apostasy from the very concept of "one." It is a theological contradiction made visible.

This disjointed mass is also a **strategic failure of cosmic proportions.** An army divided into countless squads with no central command, no shared intelligence, and no coordinated supply lines is not an army; it is a mob of casualties waiting to happen. We have been outmaneuvered, infiltrated, and neutralized not because the enemy is so strong, but because we have rejected the very structure that makes us strong.

The truth of the One Body and the One New Man is a subpoena from heaven. It demands we move beyond affirming a concept to **building the structure that embodies it.** It requires a tangible, cooperative, global expression—a visible, operational unity where our oneness is as real and functional as the ligaments in a physical body. Anything less is not a different model of church; it is a **repudiation of the Church's revealed nature.**

Eliminating the "Lone Wolf" & "Independent Church" Cancer: The Strategy of Incorporation

Satan's primary warfare is not frontal assault. It is **cellular.** His strategy is not to destroy the whole at once, but to **isolate the parts and corrupt them individually.** A lion does not attack the herd; it separates the young, the sick, the straggler. In the spiritual realm, the "lone wolf" saint and the "independent" church are not expressions of rugged faith—they are **pre-separated casualties.** They are the spiritual equivalent of a single white blood cell drifting alone in the bloodstream: naked, blind, and functionally useless against any real pathogen.

The spirit of this age—the very spirit of Babylon and the Beast—is the spirit of **autonomy.** "I have need of no one." "My relationship with God is private." "Our church is accountable only to Christ." These are not statements of piety; they are **recitations of the satinic creed.** They are the echo of Lucifer's "I will ascend... I will be like the Most High" (Isaiah 14:14). It is the lust for unaccountable sovereignty, repackaged as Christian liberty.

This "cancer" of disjointedness must be surgically removed from our thinking. We must create an ecosystem—a spiritual culture and a tangible system—where **integration is the default setting and the only path to health.**

- **Integration as Default:** In the Body, connection is not an optional feature for the socially inclined. It is the **precondition for life.** Just as a newborn is, by biological imperative, integrated into a family for nourishment, protection, and identity, so must every new believer and every new assembly be immediately and intentionally integrated into the visible, global Body. This means clear, non-negotiable pathways for covenant connection, doctrinal alignment, and governmental submission.
- **Disjointedness as Critical Flaw:** We must recalibrate our discernment. A believer who resists covenant membership, or a church that refuses apostolic alignment, must not be seen as "a different style" or "taking a stand." They must be recognized as exhibiting a **critical spiritual flaw**—a potentially fatal detachment from the life supply. They are not "non-denominational"; they are **self-denominating,** which is the essence of the Babylonian spirit. This disjointedness should ring alarm bells, not elicit respectful nods.

This is why we must build a system with **no orphan ports.** A structure where a local church is, by design, linked to a national council, which is linked to a continental council, which is integrated with the global council. Where a believer's membership is not just in a local fellowship, but in the global holy nation. In this system, isolation is not an option one chooses; it is a **condition one falls into** through rebellion or neglect, and from which one must be urgently restored.

The goal is to make the Body so coherent, so communicative, so interconnected that any attempt to operate outside of it feels as absurd and suicidal as a lung deciding to breathe on its own. We are not eradicating individuality; we are eradicating the **illusion of independent spiritual existence.** The "lone wolf" must either be incorporated into the pack or recognized as rabid. The "independent church" must either be grafted into the vine or identified as deadwood. There is no third territory.

The Necessity of a Global Nervous System: The Plumbline Demands a Framework

The revelation of the End-Time Gospel is not merely a corrected doctrine to be believed. **It is a plumbline let down from the Throne.** A plumbline is not an ornament; it is a **builder's tool of absolute alignment.** Its purpose is not to be admired, but to be used to construct something straight, true, and stable. God has not given us this plumbline so we can each hold it up in our private closets and feel personally aligned. He has given it so we can, together, build a **global structure that is perfectly plumb**—a house for His glory that will not lean into Babylon or collapse under deception.

This demands more than shared belief. It demands a **shared nervous system.**

Consider the human body: The head's will to lift a hand is not transmitted by vague hope or collective goodwill. It is enacted through a **biochemical and electrical command network**—the central nervous system. This system carries precise instructions from the head to the member, and sensory feedback from the member back to the head. Without it, the will of the head is imprisoned, and the member is paralyzed. The body is a lump of disconnected potential.

So it is with Christ, the Head, and His Body, the Church. For the Body to "move in concert under the Head," to execute His will with precision on earth, it requires a **communications and governmental infrastructure**—a spiritual analogue to a central nervous system.

- **For Coordinated Action:** How does the "hand" in Brazil know what the "foot" in Indonesia is doing, if both are to move in a unified campaign? How does a local assembly in persecution know the global Body is mobilizing intercession? This requires a **recognized, reliable channel** for strategic directives and urgent alerts flowing from the Head, through His appointed governmental offices (the fivefold, the apostolic councils), to every member.
- **For Shared Intelligence:** When a new deception arises in one continent, how is the Body on other continents warned in real time? When a breakthrough in understanding occurs, how is it disseminated to all, that the whole Body may grow? This requires a system for **doctrinal and strategic intelligence** to flow laterally and vertically, preventing the enemy from picking us off one isolated group at a time.
- **For Collective Discernment:** Major decisions, doctrinal challenges, and disciplinary judgments cannot be left to the isolated discernment of any one person or local church. That is how cults are born. The mind of Christ is revealed **in the council of many advisers** (Proverbs 15:22). A global nervous system allows for collective prayer, fasting, and deliberation, so that the Body's response is not a knee-jerk reaction but a **corporate witness of the Spirit.**

Insurbordination, therefore, is not mere stubbornness; it is Satanism. It is the operational outworking of the devil's core nature: *"I will not serve God's will. My will, my understanding, my domain comes first."* To reject this God-ordained infrastructure of connection and authority is to choose the anarchic, selfish ambition of Lucifer over the submitted, functional order of Christ. It severs the nerve. It paralyzes the limb. It declares to the Head, "I have no need of the Body," which is a lie that can only originate in the father of lies.

The plumbline has been dropped. It shows us what is straight.
Now we must build the scaffold, the framework, the nervous system that allows every stone to be set according to its measure. This is how the Body grows healthy, functional, and crowned with victories—not as a chaotic mob, but as a single, disciplined, glorious army under one King, marching to one drum, storming the gates of hell with a unity that shakes the cosmos.

5.2 The Structure of the Government: Councils, Not Monarchs

The Death of the Pope & The Birth of the Presbytery

We have diagnosed the disease of disjointedness. Now we must prescribe the **antidote to absolute power.**

The history of Babylon is, in essence, a history of **centralized corruption.** From the imperial pontiff in Rome to the celebrity pastor in his multi-campus empire, the pattern is unchanged: a single, elevated human will becomes the bottleneck for revelation, the final court of appeal, and the inevitable point of failure. This is not God's government. This is **spiritual monarchy,** and every monarchy in Christ's name is a throne for the Abomination.

We cannot flee the tyranny of a papal system only to install a thousand little popes in independent pulpits. The spirit of Babylon is not confined to Rome; it is the spirit that says, **"Here, under my vision, my teaching, my authority, is where true church happens."** It is the spirit of **singular, unaccountable sovereignty.**

Therefore, the restored government of Zion must be architecturally incapable of producing a pope. Its design must eliminate the single point of failure. It must be **collaborative by constitution, accountable by structure, and humble by design.**

This is why we build with **Councils, not Monarchs.**

We are not rejecting leadership. We are **redeeming it** from the cult of personality. We are instituting the heavenly pattern seen in the Divine Council itself—a plurality of righteous agents in submission to the Supreme Head, operating in consultative, weighed, and collective judgment. This is the **apostolic council model:** leadership vested in a bonded company of proven, peer-accountable men, where no single voice can dominate, no private agenda can prevail, and the wisdom of Christ is sought in the multitude of counselors.

This is the structural safeguard against the disease we fled. This is how we build a government that reflects the Godhead—not a solitary monarch, but a Supreme Head with an executive Son and an administrative Council. **Welcome to the end of the one-man show. The Council is now in session.**

The Apostolic Council Model: The Divine Safeguard Against Human Corruption

We are not reforming church government. We are **resurrecting a celestial archetype.**

The papal model—a single, supreme, infallible pontiff—is the ultimate perversion of godly order. The corporate CEO/pastor model is its Protestant offspring. Both centralize ultimate human authority in one fallible vessel. This is not merely inefficient; it is **an invitation to demonic captivity.** It creates a single point of entry for deception, a single point of pressure for compromise, and a single point of failure for the entire structure beneath it.

Therefore, we must architect a system that is **inherently resistant to this corruption.** We do not trust in the perfect character of one man; we build a structure that **constrains the weakness of all men** while channeling the collective wisdom of the Spirit.

This is the **Apostolic Council Model:** Leadership is vested not in a single apostle, but in **Apostolic Councils of Twelve** at each jurisdictional sphere—Local (overseeing a region), National, Continental, and Global.

Why Twelve? It is the Number of Governmental Perfection.

- **Heavenly Pattern:** Twelve tribes of Israel. Twelve apostles of the Lamb. Twelve foundations of the New Jerusalem. The number twelve in scripture signifies **complete, established, divine government.** It is not arbitrary; it is the numeric signature of God's administrative order.

- **Built-In Accountability:** In a council of twelve, no one person is "the" authority. Each member is accountable to the other eleven. Pride is checked. Private agendas are exposed. Doctrinal idiosyncrasies are weighed against the collective understanding of the council. This is the **practical outworking of "iron sharpens iron."** A lone blade grows dull; twelve blades in continuous contact stay lethally sharp.
- **Collective Wisdom & Discernment:** "Where there is no guidance, a people falls, but in an abundance of counselors there is safety" (Proverbs 11:14). The mind of Christ is most clearly discerned in the unified witness of multiple, mature, Spirit-filled servants (1 Corinthians 14:29; Acts 15). A council provides a "multitude of counselors" at the highest level, ensuring decisions are tested, seasoned, and saturated in collective prayer and wisdom, not the impulse of one personality.
- **Resistance to Single-Point Failure:** If one member falls into error, moral failure, or becomes a target, the council does not collapse. The remaining eleven can correct, restore, or if necessary, remove the compromised member while maintaining the stability and continuity of government. The mission is protected from the weakness of any individual.

A Tiered, Interlocking Reflection of Heaven's Order

This model creates a **mirror on earth of the heavenly chain of command:**

- **The Global Apostolic Council** stands under the direct headship of Christ, like the Divine Council before the Father. It holds final responsibility for the purity of the global doctrine and the broadest strategic direction.
- **The Continental & National Councils** function as regional administrations, like angelic princes (e.g., the prince of Persia in Daniel 10), executing the global mandate within their specific cultural and territorial contexts, but always in submission to the broader council above them.
- **The Local Apostolic Council** (or eldership) shepherds the local expression of the Body, ensuring the global truth is lived out in local covenant community.

This is not a bureaucracy. It is a **living, breathing, responsive nervous system.** It ensures that the authority flowing from the Head (Christ) is distributed, tested, and exercised through a plurality of submitted vessels, making the entire Body resilient, wise, and united in a way a personality-driven movement could never be.

We are replacing the idolatry of the single star with the constellation of the council. This is how we build a government that cannot be hijacked by a man, because it was designed by God to be led by Him, through many.

Tiered, Interlocking Government: The Architecture of a Living Organism

A body is not a flat organization. It is a **tiered, interlocking masterpiece of specialized systems.** The brain does not attempt to govern the individual cell; it directs the nervous system, which coordinates the

organs, which are composed of tissues, which are built from cells. Authority and function flow through layers of intelligent design, each tier essential, each connection vital.

So it must be with the Body of Christ. To avoid both the chaos of flat autonomy and the tyranny of centralized control, we build with **Tiered, Interlocking Government.** This is not a corporate org chart; it is the **spinal column and nervous system** of a global, living entity. Each level has defined jurisdiction, sacred responsibility, and is inseparably linked to the levels above and below it, ensuring that life, instruction, and accountability flow in all directions.

This structure is how one faith finds one functional expression across a thousand languages and ten thousand localities—not as a monolithic clone, but as a single life-form with many members.

i. The Custodian of the Plumbline: The Uncompromising Safeguard

To immunize the restoration against the very cancer that consumed the former house, a **final, failsafe, and independently powerful office** is embedded in Zion's constitution: **The Custodian of the End-Time Gospel.**

The End-Time Gospel Messenger (the Last Elijah) is the sole, founding Custodian. He is the steward to whom the Twelve Pillars were entrusted. He is **not part of the governing Apostolic Council structure.** This critical separation ensures the one who laid the foundation has the sole, undiluted authority to inspect the entire construction for alignment, without being compromised by the political dynamics, relationships, or collective momentum of the government he must correct.

The Custodian's Sacred Mandate & Protocol: The Public Surgery of Truth

The Custodian possesses one power: **to enforce doctrinal fidelity to the revealed Pillars.** His authority is absolute within this narrow lane. He is the plumbline made sentient. His duty activates only upon a clear, substantive deviation from established doctrine.

The correction protocol is a public, surgical procedure designed for maximum transparency and minimal tyranny:

1. **First Warning – The Public Diagnosis (Count One):**
   Upon identifying a definitive doctrinal misstep, the Custodian issues a **public, written correction** via the official, global communication medium of the Body. This is a clinical document, not a polemic. It must:

   i. State the Error: Quote the erroneous statement or describe the deviant practice with precision.

   ii. Cite the Contradiction: Reference the specific Pillar(s) or previously settled doctrine it violates.

   iii. Provide the Correction: Clearly present the unadulterated truth from the established revelation.

iv. Declare the Grace Period: State the time given for correction (minimum one week, scaling with the gravity of the error—a subtle drift may get 30 days, a blatant heresy may get 7).
This public light ensures the entire Body witnesses the issue, understands the standard, and sees the government's response, eliminating secret heresy and back-room politics.

2. **Second Warning – The Final Ultimatum:**
If, after the stated grace period, the Council has not publicly acknowledged and corrected the error, the Custodian issues a **second, final public warning.** This document restates the diagnosis, reaffirms the cure, and announces the impending consequence: **DEPOSITION.** The countdown to this final action begins.

3. **Deposition – The Surgical Removal:**
If the second grace period elapses without correction, the Custodian **publicly revokes the spiritual authority and office** of the unyielding council members. They are deposed. They may remain in fellowship as penitent members, but are removed from governmental office for violating their primary oath. This action is not a coup; it is the **constitutional enforcement of a broken covenant.** The Custodian, if necessary, can temporarily appoint interim stewards from among proven, faithful saints to maintain functionality until a new council is duly elected.

4. **The Reset Clause – Protection Against Grudges:**
If a council heeds a warning and publicly corrects itself, the slate is wiped clean for **that specific error.** However, the next **different** doctrinal error becomes "Count One" anew. This prevents a Custodian from accumulating minor grievances to justify a deposition, forcing every confrontation to stand on the substantive merit of a *new* heresy.

Succession of the Custodianship: Independence as Armor

- **During the Messenger's Lifetime:** He is the sole, immutable Custodian.
- **After the Messenger's Ministry:** To prevent a vacuum, the Custodianship transitions via a **sacred, separate global election.** To ensure absolute independence and minimize plots or collegial compromise:

    i. **The Elector:** The Custodian is **elected by the direct vote of the entire global Body of covenanted saints.**

    ii. **The Candidate Pool:** The candidate **must be an apostle of proven fidelity and wisdom, but CANNOT be a current member of the Global Apostolic Council of Twelve.** He is chosen from the wider body of recognized apostolic elders. This guarantees his independence. He does not sit with those he may one day have to judge. His allegiance is solely to the Pillars and the saints who elected him.

    iii. **Fixed Term & Limits:** He serves a single, non-renewable 5-year term. This prevents the office from calcifying into a new papacy. A new election follows, always drawing from outside the sitting Global Council.

The Safeguard's Safeguard: A Wrecking Ball with a Precision Guidance System

This office is a **wrecking ball to heresy,** but one suspended from the unshakeable gantry of public scripture and elected by the very people it protects. It is powerful enough to shatter a council gone rogue, yet its triggers are public, its reasons transparent, and its wielder is an independent operator elected by and answerable to the whole Body, not the government he oversees.

Thus, the government is powerfully checked, but not paralyzed. The truth is violently defended, but not by a secret inquisition. The Custodian is the living conscience of Zion—an independent, elected, term-limited prophet to the powers, ensuring the City of God is built only with the plumbline God supplied.

ii. The Apostolic Council of Twelve: The Executive Arm of the Plumbline

Mandate: Stewards, Not Sources

The Apostolic Council of Twelve—at Global, Continental, and National levels—is **not a source of revelation.** It is the **executive administration of revelation already given.**

Its power, authority, and legitimacy are **contingent and derivative.** They exist solely to **uphold, implement, and govern according to the established End-Time Gospel**—the Twelve Pillars delivered through the Messenger. The moment a Council departs from this foundation in doctrine or practice, it **ceases to be a legitimate Council** and becomes an unauthorized committee, subject to the corrective and deposing authority of the Custodian.

Spheres of Authority & Their Limits

1. The Global Apostolic Council

- **Condition of Authority:** Unwavering fidelity to the Twelve Pillars as the supreme constitutional doctrine.
- **Jurisdiction:**
    i. **Doctrinal Final Court:** Acts as the final interpretive body for applying the Pillars to complex, cross-continental issues. Its rulings must be publicly published, showing clear scriptural and Pillar-based reasoning.
    ii. **Global Strategy:** Under the Head, sets macro-priorities for the global Body (e.g., focus on specific cultural strongholds, launch global prayer initiatives). These strategies must always be *applications* of the Pillars, not new directions.
    iii. **Intercontinental Coordination & Conflict Resolution:** Ensures harmony and unified action between Continental Councils. Arbitrates disputes between them based solely on Pillar-aligned principles.

iv. **Approval of Continental Council Members:** Confirms the appointment of Continental Council apostles, verifying their doctrine and character align with the global standard.

- **Limit of Power:** It cannot issue a decree, teaching, or strategic directive that contradicts, adds to, or subtracts from the Twelve Pillars. It is an **executive branch, not a legislative one.**

2. The Continental Apostolic Council

- **Condition of Authority:** Submission to the Global Council in matters of global doctrine and strategy, and perfect alignment with the Pillars.
- **Jurisdiction:**
    i. **Regional Application:** Translates global strategy into culturally intelligent, region-specific action plans for the nations within its continent.
    ii. **Shepherding National Councils:** Provides oversight, mentorship, and collective wisdom to the National Councils. Ensures national initiatives remain within the bounds of sound doctrine and global unity.
    iii. **Crisis Management:** Addresses continent-wide issues (e.g., widespread persecution, regional deception) with coordinated response.
    iv. **Approval of National Council Members:** Confirms the appointment of National Council apostles.
- **Limit of Power:** Cannot contradict Global Council doctrine or strategy. Cannot permit national practices that violate the Pillars. Its authority is **delegated and regional.**

3. The National Apostolic Council

- **Condition of Authority:** Submission to its Continental Council and flawless adherence to the Pillars.
- **Jurisdiction:**
    i. **National Government:** The primary hands-on governing council for the End-Time Gospel church within a nation.
    ii. **Oversight of Local Assemblies:** Approves the establishment of local assemblies, ordains local elders/pastors, and provides doctrinal and practical oversight.
    iii. **Discipline & Order:** Handles major disciplinary cases, resolves conflicts between local assemblies, and ensures national purity and order.
    iv. **Resource & Training:** Facilitates the training of saints and ministers, and coordinates the sharing of resources nationally.
- **Limit of Power:** Cannot establish national doctrine or practice contrary to the Pillars or Continental direction. Its power is **administrative and pastoral, not creative.**

The Chain of Accountability & the Failure Protocol

1. **Upward Accountability:** Each Council is accountable to the Council above it (National to Continental, Continental to Global) for doctrinal fidelity and strategic alignment.
2. **The Custodian's Overwatch:** All Councils, including the Global, are under the **watchful, corrective authority of the Custodian.** The Custodian answers to the Pillars and the global Body of saints, not to the Councils.
3. **Failure Protocol:** If any Council, at any level, is found by the Custodian to be in doctrinal error and refuses correction, it is **deposed.** Following deposition:
    i. The Custodian or the Council above it appoints interim stewards from among proven, faithful elders who are not implicated in the error.
    ii. A process for the election of a new Council, as per constitutional guidelines, is immediately initiated by the global Body (for Global) or the relevant national/continental Body.

Election & Composition: Safeguarding Fidelity

- **Composition:** Twelve members, reflecting the governmental number.
- **Election:** Members are **elected by the Body of saints they will govern** (global saints elect Global Council, national saints elect National Council) for fixed, staggered terms (5 year terms, with limits on consecutive terms as per the constitution).
- **Qualification:** Primary qualification is **demonstrated, public fidelity to the End-Time Gospel**, proven character, spiritual maturity, and administrative wisdom. They are elected as **guardians of a trust, not as popular leaders.**

Summary: Power on Loan

The Apostolic Councils wield immense practical authority, but it is **authority on loan.** The loan is issued by the Body of Christ, contingent upon their faithful stewardship of the deposit of truth. They are the **engineers and foremen** building the city according to the Architect's blueprints (the Pillars). They do not own the blueprint, they cannot alter it, and if they try, the Custodian—the Architect's appointed inspector—has the master key to shut down the entire site.

Their power is the power of alignment. Their authority is the authority of stewardship. Their legitimacy lasts only as long as their fidelity.

The Principle of Subsidiarity: The Law of Proximity & Competence

A healthy body is not micromanaged by the brain. The brain sets intention and coordinates systems, but the heart beats on its own rhythm, the liver filters autonomously, and a localized immune response

Ministry Website: End Time Gospel Church
Direct Messaging & Coordination: WhatsApp Command
Official Comm Channel: Tik Tok
Official Comm Channel: Facebook Channel
Official Comm Channel: YouTube Channel
Official Comm Channel: Instagram

fights infection without needing central command for every action. This is the wisdom of creation: **function is distributed to the most local level of competence.**

This is the **Principle of Subsidiarity:** a governing law for Zion stating that **authority, responsibility, and decision-making should rest at the lowest, most local level capable of handling a matter effectively.** It is a safeguard against both the suffocation of over-centralization and the chaos of flat autonomy.

How It Functions: A Tiered Competence

1. **The Local Assembly: The Cellular Level.**
    i. **Jurisdiction:** All matters pertaining to its own local, covenanted life.
    ii. **Includes:** Daily pastoral care, member discipline for personal sin, local worship and teaching (within the Pillars), hospitality, local evangelism, care for the needy within the fellowship, management of local resources and property.
    iii. **Principle:** The local elders, who know the sheep by name, are the **most competent** to shepherd them, apply scripture to local contexts, and foster community holiness. They do not need a national council to approve a local benevolence fund or resolve an interpersonal conflict.
2. **The National Apostolic Council: The Organ Level.**
    i. **Jurisdiction:** Matters that transcend a single local assembly but are contained within the nation.
    ii. **Includes:** Ordaining and overseeing fivefold ministers, establishing new local assemblies, handling appeals from local church discipline, addressing doctrinal or moral failure in a local eldership, coordinating national initiatives (e.g., a national conference, a response to national legislation), managing shared national resources.
    iii. **Principle:** Issues that affect the health and unity of the *national expression* of the Body require a **national perspective and authority.** The National Council has the competence to see the national landscape and act for its welfare.
3. **The Continental/Global Apostolic Councils: The Systemic Level.**
    i. **Jurisdiction:** Matters that transcend national borders and affect the entire Body.
    ii. **Includes (Global/Continental):**
        - **Doctrine:** Settling *new* questions of interpretation of the Pillars that have global implication. Defining heresy that arises in one region to protect all regions.
        - **Discipline:** Handling the rare case of a *National Council* falling into gross error or immorality. This is the "nuclear option" of church discipline.

- **Strategy:** Receiving and coordinating **macro-strategic directives** from the Head for global campaigns (e.g., a focused assault on a specific global spirit of deception). Mobilizing intercontinental prayer and resources.

iii. **Principle:** Only the broadest council has the **competence of scale** to address issues that could fracture the global unity or redirect the entire Body's mission. It intervenes only when lower levels are incompetent due to the scope of the problem.

The Flow: Appeal, Not Micromanagement

This is not a rigid bureaucracy where every local decision is appealed upward. It is an **organic flow of authority.**

- **Normal State:** Local assemblies operate freely within the Pillars. National Councils oversee health and unity.
- **Escalation Trigger:** A matter escalates **only when** the local or national level proves *incompetent*—either because the issue is beyond its scope (e.g., a transnational doctrinal cancer), or because the local/national authority itself is corrupt or in error.
- **The Burden of Proof:** The higher council must **demonstrate why a lower council is incompetent** to handle a matter. The default position is local authority.

The Safeguards Embedded in Subsidiarity

1. **Against Tyranny:** Prevents a Global Council from becoming a meddling papacy, dictating local sermon topics or membership rolls.
2. **Against Anarchy:** Prevents a local assembly from declaring itself independent on a matter of foundational doctrine or morality, knowing it is accountable to a national council for its adherence to the Pillars.
3. **For Efficiency & Health:** Allows the Body to respond with agility and wisdom. A skin infection is treated locally, not by a board meeting on another continent. This keeps the system responsive and healthy.
4. **For Development of Leaders:** Forces the development of mature, competent leadership at every level. Elders learn to govern. National apostles learn to shepherd shepherds.

In essence, Subsidiarity is the divine wisdom that love is local, but truth is universal. Local affairs are handled with local love and knowledge. Universal truth is guarded by universal government. This principle ensures Zion is both **deeply rooted in community** and **perfectly united in faith.**

5.3 Integrity Measures: Safeguards Against Corruption and Counterfeits

Building with Firewalls

We do not build for a season of peace. We build for **perpetual spiritual warfare.** We are constructing the headquarters of a global revolution in enemy-occupied territory. Therefore, we assume the adversary will attempt two primary strategies: **corruption from within** (twisting truth, seducing leaders, introducing compromise) and **counterfeiting from without** (creating facsimiles, false starts, and parallel structures to sow confusion and drain momentum).

Naivety is a sin in architecture. To believe that our restored government, made of human vessels, would be immune to the very failures that shattered the last house is not faith—it is **fatal presumption.**

Therefore, we do not merely build structures of authority. We build **structures of accountability.** We do not simply appoint leaders. We **engineer firewalls** around them. This section outlines the non-negotiable, procedural, and constitutional safeguards designed to make Zion's government **as resistant to hijacking as its doctrine is to dilution.** These are the immune responses, the audit protocols, and the verification systems that ensure the City of God is not rebuilt with the flawed, corruptible materials of Babylon's fallen order.

We are not trusting in men. We are **constructing a system that actively distrusts the weakness in all men,** channeling it towards purity and preserving the deposit of truth for the ages.

Qualification for Council Membership: The Death of the Old Mantle

Let this be carved into the foundation stone of Zion: **An apostle in the House of God is not a title reclaimed; it is a nature proven.**

If you were once called an "apostle" in Babylon—if you bore the mantle, built the network, wrote the books, and moved in a sphere of influence within that defiled system—hear this with devastating clarity: **Your Babylonian credentials are not your resume; they are your indictment.**

Your exodus is not a transfer of franchise. You have not "brought your ministry" to Zion. You have **led your people to the execution of your ministry.** The structure you built, the authority you wielded, the recognition you garnered—all of it was constructed on the sand of the Trinitarian heresy and the sovereign soil of human ambition. To step into Zion clutching that old mantle is to smuggle a corpse into a maternity ward. It cannot be revived; it must be buried.

In Zion, you begin as "Brother." This is not a demotion. It is the **only authentic starting point of resurrection life.** It is the title of a son in the Father's house, stripped of every counterfeit accolade. You stand on new ground not as a dignitary, but as a **refugee who has been granted citizenship by grace alone.** Your past "fruit" in Babylon is irrelevant, for the tree was poisoned. We do not graft poisoned branches onto the true vine.

The Path to Council Membership: From Brother to Proven Vessel

Therefore, the path to being recognized as an apostle in the government of Zion is not an application process. It is a **crucible of manifestation.**

1. **The Season of Silent Integration:** Your first and most sacred duty is to **become a functioning, submitted, exemplary member** of a local End-Time Gospel assembly. Serve. Listen. Learn the

Pillars not as theology, but as the living breath of the Body. Be faithful in the unseen. Let the saints see your character, not your curriculum vitae. Die to the need to be heard, to lead, to be special. Let the old apostle truly perish.

2. **The Manifestation of the Nature:** An apostle is not a manager with a title. An apostle is a **father who builds, a strategist who sees terrain, a foundation-layer who endures.** This nature will manifest organically through:

    i. **Proven Fruit in Zion:** Do people around you grow in true understanding and holiness because of your influence? Do you nurture sons and daughters into maturity, not followers into dependency? Is there a tangible, spiritual increase attributable to your presence and service *within the new covenant context*?

    ii. **Doctrinal Soundness as a Guardian:** Do you have a razor-sharp, unwavering grasp of the Twelve Pillars? Do you instinctively spot and gently correct subtle deviations? Are you a guardian of the plumbline in conversation and conduct?

    iii. **Spiritual Maturity as a Stabilizer:** Is your life marked by the unshakeable peace of Christ, resilience under pressure, humility in correction, and wisdom in complexity? Do you bring peace to chaos and clarity to confusion?

    iv. **Recognition by the Existing Body:** This is not a popularity contest. It is the spiritual discernment of the saints and existing elders. Does the Spirit in them bear witness to the Spirit in you? Do the true fathers in the land see a son worthy of trust? This recognition is a **corporate witness,** not a personal endorsement.

3. **Ordination by Relevant Authority:** When this nature has been **publicly and consistently manifested over time,** the existing governmental authority (initially the foundational ministry, then the relevant Apostolic Council) will formally recognize and ordain you. This ordination is not the *conferring* of a gift, but the **public confirmation** of a gift and nature already evident to all. It is the Body saying, "What God has done in this brother, we acknowledge and set apart for the building up of us all."

The Unyielding Standard: No Shortcuts, No Nostalgia

There are no fast tracks for Babylonian clergy. Your past may have trained your mind, but it corrupted your spiritual authority. That authority must be **re-forged in the fires of humility and service.**

This narrow path is the ultimate safeguard. It ensures that those who govern Zion are not those who loved leadership in Babylon, but those who **loved truth enough to become a nobody for its sake.** It guarantees that our apostles are not entrepreneurs of ministry, but fathers of a holy nation, whose first and greatest work was to **die to their own name so that only the name of the Father and the Son might be exalted.**

So, brother, lay down your old mantle. Take up the towel. Serve. Be faithful. Let the true nature emerge from the ashes of the old. Zion's government is built not with recycled celebrities, but with resurrected sons.

The Democratic-Sovereign Principle: The People's Veto & Heaven's Mandate

Power, even spiritual power, unchecked and unchanging, corrupts. It breeds a sense of ownership, an aloofness from the flock, and a slow, cold drift into administrative cynicism. The history of Babylon is a gallery of frozen hierarchies—councils of cardinals, synods of bishops—that long ago ceased to hear the heartbeat of the saints they were meant to serve.

To prevent this glacial death in Zion, we institute the **Democratic-Sovereign Principle.** This is not the importation of secular politics. It is the **operationalization of a biblical covenant:** the people of God, indwelt by the Holy Spirit, have the sacred responsibility and capacity to recognize the Spirit's appointment in a man, and the solemn right to withhold their confirmation from one in whom they no longer discern that anointing.

The Threefold Cord of Accountability

1. **Fixed Terms: The Death of the Permanent Class.**
    i. Council members serve for a **fixed term** (e.g., five years). This is non-negotiable.
    ii. **Why?** It destroys the concept of a *spiritual ruling class.* It forces a regular, constitutional moment of evaluation and potential renewal. It declares that no one's place in government is a personal possession; it is a **stewardship on loan from the Body for a season.** It prevents the slow ossification of vision and the disconnect that comes from perpetual tenure.
2. **Popular Confirmation: The Congregation's Discernment in Action.**
    i. At the end of a term, or to fill a vacancy, potential council members are **confirmed into office by the direct, prayerful vote of the covenanted saints in that jurisdiction.**
    ii. **This is the biblical model:** The multitude chose the seven deacons (Acts 6:3-5). The church at Antioch, with fasting and prayer, laid hands on Saul and Barnabas, sending them out (Acts 13:3). The people recognized what the Spirit was doing.
    iii. **This is not a competitive election of platforms.** It is a **sober, spiritual act of corporate discernment.** The saints are not choosing a favorite leader; they are answering before God: "Do we, as a Body, bear witness that this brother carries the apostolic grace and character for this office?" A "no" vote is not rejection; it is a collective, spiritual **veto**—a declaration that the required witness is lacking.
3. **No Lifetime Appointments: Mandated Freshness.**
    i. There are no "emeritus" voting members, no lifetime seats. Service is for a season.
    ii. **Why?** It ensures the government is continually refreshed by those who are currently in the trenches of ministry, feeling the present pressures and moving with the current flow of the Spirit. It mandates **continual accountability.** A leader knows he will soon stand

before the very people he has served, not just before God in the abstract, and give an account for his stewardship.

The Safeguard Against Two Extremes

This principle stands between two ditches:

- **The Ditch of Papal Autocracy:** Where leaders are unanswerable to the flock, becoming lords over God's heritage.
- **The Ditch of Anarchic Populism:** Where every spiritual decision is subject to the shifting winds of popular opinion.

It walks the narrow ridge of **covenant responsibility.** The saints do not *dictate* to the Spirit who should lead; they **testify to what the Spirit has already manifestly done** in a man's life and service. The leader does not *rule* by popular mandate, but serves with the **conscious, sobering mandate of a people who have spiritually confirmed his calling.**

Thus, government in Zion is a sacred dialogue: The Spirit raises up. The Body recognizes. The man serves—for a time, with the ever-present awareness that he serves at the pleasure of the King *through* the consent of the governed saints. This is not worldly democracy. It is **Kingdom theocracy, mediated through a priesthood of all believers who are responsible to discern the true shepherds from the hirelings.**

The 100,000 Saints / 1 Apostle Ratio: The Arithmetic of Legitimacy

Authority in Zion must be **earned, not claimed.** It must be **derived from a living, substantial Body, not declared by a zealous few.** To prevent the catastrophic error of a handful of passionate brothers—fresh from the exodus, burning with truth but lacking the weight of proven, large-scale stewardship—from anointing themselves as the "National Apostolic Council," we establish a **numerical covenant threshold.**

The Principle: Government grows organically with the garden it tends.

A council of twelve men claiming national apostolic authority over 500 saints is not a government; it is a **presumption.** It is top-heavy, detached from reality, and mimics the Babylonian error of grandiose titles disconnected from tangible, widespread fruit. True apostolic authority is not a badge of enlightenment; it is the **demonstrated capacity to father, nurture, and govern a significant portion of the national flock.**

The Mechanism & Its Rationale

- **The Ratio:** For every **100,000 covenanted, integrated End-Time Gospel saints** within a nation, the national Body is constitutionally permitted to elect **one apostle** to its National Council, until the council is complete at twelve.

- **What It Means:** A nation with 50,000 saints may elect **zero** apostles to a *National* Council. They would be governed by the Continental or Global Council until their maturity and growth warrants national self-governance. A nation with 350,000 saints may elect a council of **three**. A council of twelve requires a national Body of **at least 1.2 million covenanted saints.**

The Dangers It Mitigates:

1. **Premature Claims & Micro-Papacies:** It stops a single large local church of 5,000 from declaring its leader the "National Apostle." Scale matters. True national apostleship is proven through the cross-pollination of diverse assemblies, the solving of complex problems across regions, and the shepherding of shepherds from many streams—a competence that can only be demonstrated at scale.

2. **The "Elite Vanguard" Heresy:** It destroys the Gnostic temptation of a small, "enlightened" group claiming to govern the many who are "less spiritual." Authority is tied directly to service to a measurable multitude. You cannot be an apostle *to* a people you do not yet *have.*

3. **Unearned Influence on the Global Stage:** It prevents a nascent, tiny national movement from wielding disproportionate influence in the Global Council. A council's vote in global matters should carry weight proportional to the depth and stability of the Body it actually represents.

4. **Protection from Counterfeit Movements:** A satanic strategy will be to create counterfeit "End-Time Gospel" groups that quickly appoint a "council" to claim legitimacy and sow confusion. This ratio acts as a simple, objective litmus test. A council claiming authority without the requisite Body behind it is instantly identifiable as fraudulent.

The Positive Fruits It Cultivates:

1. **Focus on Foundation-Building:** It forces initial energy away from claiming titles and toward the patient, plodding work of **evangelism, discipleship, and local church planting.** The goal becomes growing healthy saints and assemblies, knowing that legitimate government will organically emerge from that healthy growth.

2. **Humility and Patience:** It teaches leaders to serve in obscurity, to prove their faithfulness in the local and regional arenas first. The mantle is not seized; it is **grown into.**

3. **A Council Forged in Reality:** A council formed only after weathering the challenges of shepherding a vast, diverse Body will be composed of **seasoned, tested, pragmatic fathers,** not theoreticians or visionaries detached from the daily realities of the saints.

Flexibility Within the Principle

The specific number (100,000) is an example—a significant threshold denoting a substantial, mature national movement. The principle itself is immutable: **authority scales with responsible stewardship of a verified, covenanted multitude.** The exact ratio could be adjusted by the Global Council based on continental realities, but the **principle of scalable, earned legitimacy must never be compromised.**

This is the arithmetic of God's government: **You cannot have a harvest you did not sow. You cannot govern a people you did not gather. You cannot sit at the head of a table you did not set.** The ratio ensures that every seat on the National Council is **backed by the weight of 100,000 lives** transformed by the Gospel they are sworn to protect. This is how we build a government that is, by its very design, humble, legitimate, and unshakably strong.

Mandatory Coordination & Authentication: The Interlocking Gear System

A body whose parts can act in lethal contradiction to one another is not a body; it is a **carcass in convulsion.** To prevent a national expression of Zion from veering into localized heresy, tyranny, or a rogue action that fractures global unity, we institute the principle of **Mandatory Coordination & Authentication.**

This is not bureaucratic red tape. It is the **spiritual equivalent of a nervous system's pain response**—a built-in, automatic signal to the higher brain when a limb is acting in a way that threatens the whole body.

i. The Notification & Review Protocol: No Lone-Ranger Nations

No National Apostolic Council action on **major issues** is considered operative or binding until it has been through a prescribed process of higher review. Major issues are defined as:

- **Doctrinal Statements:** Any formal teaching, position paper, or creed beyond the standard exposition of the Twelve Pillars.
- **Disciplinary Excommunications:** The removal of a member or elder from the fellowship, especially if contentious or setting a precedent.
- **Major Initiatives:** Large-scale campaigns, financial mobilizations, or strategic shifts that could impact the resources or reputation of the global Body.

The Process:

1. **Notification:** The National Council must **immediately and formally notify** its overseeing Continental Council and the Global Council of its proposed action, providing full documentation and rationale.
2. **Review Period:** A defined period (e.g., 30 days) begins where the higher councils prayerfully review the matter.
3. **Possible Outcomes:**
    i. **Authentication:** The higher councils affirm the action as sound, aligned with the Pillars, and for the global good. The national action is "stamped" and proceeds.
    ii. **Request for Clarification/Modification:** Questions are raised, concerns are voiced. A dialogue ensues to sharpen, adjust, or improve the action.

iii. **Veto:** The higher councils, by a defined majority, judge the action to be in error or detrimental. The national action is **halted.** It cannot proceed.

ii. The Global Council as Final Authenticator: The Supreme Court of the Pillars

The Global Apostolic Council serves as the **final authenticator.** Its primary role here is not to micromanage, but to be the ultimate guardian of two things:

1. **Alignment with the Twelve Pillars:** Is this national action a faithful application of our core revelation, or does it subtly (or blatantly) distort it?
2. **The Global Good:** Could this action, while perhaps good for one nation, inadvertently harm the work in another? Does it set a precedent that would be destructive if universally applied? Does it honor the principle of global unity?

This creates a powerful system of **"checks and balances":**

- **Check on National Heresy:** A national council cannot become a cult incubator. If it begins to teach a deviation—for example, adding a "Thirteenth Pillar" of local tradition—the Global Council, via the Custodian or its own review, will identify it and stop it before it spreads.
- **Check on National Tyranny:** A national council cannot excommunicate a righteous dissenter or a prophetic voice on trumped-up charges without the light of higher review. The victim has a court of appeal beyond his immediate persecutors.
- **Balance for Collective Wisdom:** It ensures that major decisions benefit from the wisdom of the broadest possible council of seasoned leaders who see the global landscape.

The Principle: Subsidiarity with Accountability

This does not violate the Principle of Subsidiarity. Subsidiarity says *competent* local levels handle their affairs. **Mandatory Coordination is the mechanism for determining competence.** It is the process by which the higher body confirms that the lower body's action is, in fact, competent and aligned. It is the necessary linkage that makes tiered government a **unified organism** instead of a loose confederation of independent states.

In essence, this system declares: You have autonomy within the fence of truth and unity. The higher councils are not your managers; they are the guardians of the fence. They ensure no national movement, in its passion or its error, breaks down the fence and wanders into a doctrinal or ethical wilderness, dragging others with it. It is the structural humility that says, **"We are not an island. We are part of a Continent. And the Continent is part of a World. And the World must answer to the Word."**

5.4 The Integration Protocol: No Lone Saints, No Orphan Churches

The End of Spiritual Orphanhood

The most dangerous place in the spirit is not Babylon. It is **the wilderness between Babylon and Zion.**

Ministry Website: End Time Gospel Church
Direct Messaging & Coordination: WhatsApp Command
Official Comm Channel: Tik Tok
Official Comm Channel: Facebook Channel
Official Comm Channel: YouTube Channel
Official Comm Channel: Instagram

You have obeyed the roar. You have torn the mark from your soul. You and your family—perhaps a handful of brave souls—now stand outside the walls, the smoke of your burning bridges rising behind you. You are free. You are clean. You are **alone.**

This aloneness is the enemy's final trap. In Babylon, you were a captive in a system, but you were at least within walls, however false. In this wilderness of transition, you are a **visible, isolated, high-value target.** You are spiritual prey. Demonic scavengers that fled the Lion's roar now circle the lone straggler. The elements of doubt, discouragement, and doctrinal confusion beat upon the solitary shelter.

And if you are a minister who led a group out, your peril is greater. You have not founded a church; you have founded an **orphanage.** You have children, but no extended family. You have a meal, but no supply line. You have a zeal, but no covering. Your little group is not a beachhead; it is a **sandcastle before the tide of relentless spiritual warfare.**

Therefore, the exodus is only complete when the refugee is **incorporated.** The rescued orphan must be **adopted.** The severed limb must be **grafted.** There is no sustainable middle ground. There is no "independent" covenant with God that bypasses covenant with His visible, functional Body.

This Integration Protocol is the **divine evacuation plan.** It is the guaranteed passage from the killing fields of isolation into the fortified city of fellowship. It is the systematic, loving, and non-negotiable process that ensures **no saint who heeds the call is left behind, and no group that embraces the truth is left to founder.** We are building a Body with no loose threads, a family with no unnamed children, an army with no rogue units.

The gate to Zion is not a vague direction. It is a specific address. The welcome is not a sentiment. It is a procedure. This is how we ensure that every stone is placed in the wall, and every wandering sheep is brought into the fold.

The "Headquarters" & The Digital Gate: The One Door to the City

In the days of the Exodus, there was one Tabernacle—one visible, mobile center where God's presence dwelt and where all Israel was to gather for ordinance, judgment, and direction. It was not a matter of preference; it was a matter of **covenant identity and survival.** To be outside its order was to be cut off from the people.

In this final exodus, Zion must have its own unmistakable, universal point of **orientation and ingress.** Not a thousand different websites, streams, or ministries, each with its own interpretation and application. **One. Clear. Door.**

This is the **Global Communications and Integration Hub**—a single, authoritative digital platform (website, portal) that serves as the **publicly known, universally accessible "Front Door" to the functional Body of Christ** in this age.

Its Nature: A Utility, Not a Brand

- **It is not a "ministry."** It carries no personality, promotes no human leader, and sells no products. It is a **utility,** like a power grid or a water main—an essential, neutral infrastructure for the distribution of life.
- **It is not a content platform for debate.** It is the **official bulletin board** of the global government: publishing authenticated doctrine, official statements from the Custodian and Councils, and vital intelligence for the saints.
- **It is the "Address of Record."** For a seeking soul in Tokyo, a persecuted group in Nigeria, or a disillusioned pastor in Argentina, there is **one place to go** to find the genuine article, to separate the true signal from the world's cacophony of counterfeits.

Its Critical Functions as the Digital Gate:

1. **The Verification Seal:** It is the only source for **authenticated versions** of the Twelve Pillars, the Integration Covenant, and the constitutional documents of Zion. Any other source is suspect.
2. **The Primary Point of Contact:** It hosts the sole, official channel for **initiating the Integration Protocol.** All declarations of exodus, all requests for fellowship, all cries for help from isolated believers must flow through this gate to be processed within the ordained system. This prevents chaos and ensures no one falls through the cracks.
3. **The Nervous System's Interface:** It is the public-facing node of the global "nervous system," broadcasting alerts, strategic updates, and collective calls to prayer from the Global Council.
4. **The Counterfeit Detector:** Its very existence exposes frauds. Any group claiming to be the "End-Time Gospel Church" but operating its own separate, unaffiliated digital hub or contact point is, by that act, revealing itself as a **disconnected, and therefore illegitimate, entity.** The true Body has one front door.

The Spiritual Principle: One Altar, One Gate

Just as there was one altar on Carmel that received the fire, and one door to Noah's ark, this single digital gate embodies a spiritual law: **God's order is unified and knowable.** He is not the author of confusion. He does not hide His city in a maze of competing URLs.

This Hub is the practical outworking of "one Lord, one faith, one baptism." If the faith is one, its point of public access and incorporation must be one. It ends the satanic strategy of fragmentation at the very threshold.

Therefore, let this be known to every refugee, every seeker, every warrior: There is a City. It has walls. It has a government. And it has ONE GATE. You do not have to search through the wilderness of the internet, wondering which path is true. The gate is marked. The way is clear. Your journey from Babylon ends not when you reject error, but when you present yourself at this door.

The Process of Integration: From Declaration to Dwelling

Integration is not an event; it is a **sacred passage.** It is the spiritual and practical journey from being a *refugee of Babylon* to becoming a *citizen of Zion.* This process is non-negotiable, clear, and designed not to exclude, but to **preserve, protect, and properly position** every life that responds to the Roar.

Step 1: Contact & Declaration – The First Cry of the Refugee

This is the moment of deliberate, public choice. An individual, family, or existing group makes formal contact **through the official Global Hub.** This act itself is a filter of faith—it requires them to find and acknowledge the one gate.

The **Declaration** is twofold:

1. **Exodus from Babylon:** A clear, written statement renouncing former allegiances—specifically the Trinitarian system, its marks, and its institutional structures. This is the spiritual divorce decree.
2. **Alignment with the Twelve Pillars:** A statement of belief, affirming the core revelations of the End-Time Gospel as their new and only doctrinal foundation.
   This declaration is not private. It is an official registration with the new government, the first legal document in their new citizenship.

Step 2: Doctrinal Affirmation & Covenant – The Oath of Allegiance

Belief must be confirmed and covenant must be sealed. This step ensures clarity and commitment.

- **Doctrinal Affirmation:** They engage in a structured process (guided studies, interactive verification) to ensure their understanding of the Pillars is accurate, not superficial. This roots out those seeking only rebellion, not reconstruction.
- **The Written Covenant:** This is the climax. They do not simply "join." They **sign a covenant document.** This covenant explicitly outlines:
    i. **Fellowship:** Commitment to the mutual life, care, and burden-bearing of the Body.
    ii. **Submission:** Voluntary submission to the God-ordained government of the Body—the local eldership, the National Apostolic Council, and the global structure—for protection, discipline, and direction.
    iii. **Responsibility:** Their role in upholding the truth and contributing to the health of the whole.
    This covenant is the **social contract of Zion.** It transforms a personal belief into a corporate bond with real accountability.

Step 3: Assignment & Connection – The End of Orphanhood

Here, the system proves it is alive. The new believer or group is **not congratulated and abandoned.** They are actively shepherded into functional life.

- **Active Connection:** The integration team at the Hub, in direct coordination with the relevant **National Apostolic Council,** immediately locates the nearest established, healthy local assembly.
- **The Seamless Handoff:** The new members' information and covenant are transferred to that local eldership. The elders make personal contact. They are invited, expected, and awaited. They have a place reserved at the next congregational meeting.
- **If No Assembly Exists (The Pioneer Scenario):** If they are in a region with no existing presence, they are not told "good luck." They are **directly mentored by the National Apostolic Council.** The Council will:
    i. Appoint an apostolic elder to provide direct, frequent oversight.
    ii. Integrate them into the digital network for teaching, fellowship, and prayer support.
    iii. Provide resources and guidance to help them grow from a fledgling group into a recognized local assembly, with the goal of raising up local elders from among them.
    iv. They are a **protégé assembly,** not an orphan.

This process ensures **zero loose ends.** Every soul is accounted for. Every group is anchored. The wilderness is abolished. From the moment of declaration, they are in the pipeline, moving from isolation to integration, from vulnerability to covering, from being a target to being part of the wall. **This is how a Holy Nation is built: one deliberately, covenantally integrated citizen at a time.**

The Stance on the "Disjointed Claimant": The Line in the Sand

A final, non-negotiable stance must be taken to preserve the integrity of the Body. The spirit of Babylon is a spirit of **autonomous rebellion.** It will not vanish overnight; it will attempt to infiltrate Zion in its most seductive form: the **"Disjointed Claimant."**

This is the individual or group who hears the Roar, embraces the Twelve Pillars intellectually, and even begins to teach them—but who **absolutely refuses the Process of Integration.** They champion the doctrine of the Body while rejecting its government. They proclaim the unity of the faith while embodying the very spirit of division. They say, "We have the truth," while their practice screams, "We have no need of you."

Our stance must be unambiguous, public, and firm:

Any individual or group claiming the End-Time Gospel faith while refusing the integrative covenant and visible connection to the Body's government is, by definition, NOT IN FELLOWSHIP.

They are not "independent brethren." They are **spiritual anomalies.** They are not "a different expression." They are a **contradiction in terms.** You cannot be a member of a body you refuse to be joined to.

The Reasons for This Absolute Stance:

1. **They Are a Source of Division:** By setting themselves up as an alternate, unaccountable authority, they inherently create a faction. They become a competing center of gravity, drawing the confused or the rebellious to themselves, sowing "us vs. them" where only "us in Christ" should exist.
2. **They Are a Prime Target for Counterfeiting:** A disconnected group is a laboratory for demons. Without the immune system of collective discernment and apostolic correction, they are vulnerable to doctrinal drift, strange revelations, and personality cults. They can, overnight, become a fully operational counterfeit, using our language to spread a new poison.
3. **They Reject the Principle of the Head:** Their refusal to submit to the Body's God-ordained order is, in reality, a refusal to submit to the Head, Christ, who gave that order (Ephesians 4:11-16). It is practical rebellion masked as spiritual superiority.
4. **They Endanger the Sheep:** Those who follow them are led into a dead-end—a doctrinally-correct cul-de-sac that lacks the lifeblood of connected fellowship, the safety of broader accountability, and the mission of the global Body. They are shepherding people into a new kind of isolation.

The Protocol for the Disjointed Claimant:

They are not to be persecuted or hated. But they are to be **clearly, publicly identified as outside the camp.**

- They receive no recognition, no platform, and no fellowship from the integrated Body.
- Their teachings, however accurate, are considered suspect because they flow from a disconnected and therefore vulnerable source.
- The faithful are warned not to yoke themselves with such, as they are "factious" (Titus 3:10-11)—creators of divisions based on their rejection of authority.

The Door Remains Open:

This stance is not excommunication in wrath. It is a **protective quarantine.** The plea to them remains: **"The Gate is still there. The Covenant is still available. Submit, connect, and be healed."** The moment they humble themselves and complete the Integration Protocol, the quarantine is lifted. They are welcomed, not as heroes, but as prodigals come home—embraced, cleansed, and integrated.

This line in the sand is not about being unwelcoming. It is about being **faithful to the very nature of the thing we are building.** A body that cannot tell a connected limb from a detached piece of matter is a body in a coma. We are awake. We are functional. And we will remain so.
There are no honorary members in Zion. There are only covenant citizens.

Section Conclusion: A City That Cannot Be Hidden

We are not curating a collection of like-minded believers. We are not forming a spiritual affinity group. We are **building a city.**

A city is not hidden. A city has walls, gates, streets, a government, and a distinct, observable life. It is a **corporate, visible, functional entity.** It cannot be mistaken for a scattered village or a nomadic tribe. Its light is not a thousand campfires in the dark, but a **single, massive beacon on a hill,** illuminating the landscape for all to see.

This is Zion. Visible. Structured. **Impregnable to chaos.**

The architecture we have laid is not bureaucratic overkill. Every tiered council, every integration protocol, every safeguard and ratio is a **fortification stone** in the wall against the two great enemies: the **external chaos of Babylon** and the **internal infiltration of Satan.** This structure is our defense. It turns the living stones of redeemed saints into an unbreachable rampart, where every stone is mortared in covenant and aligned by plumbline.

This is the **practical, unavoidable outworking of our theology.** "One Lord, One Faith, One Baptism, One God and Father of all" (Ephesians 4:5-6) cannot remain a mystical sentiment. It demands **one, unmistakable, operational Body upon the earth.** Our government, our integration, our unity is that truth made flesh—the corporate incarnation of the oneness of God in a fractured world.

Therefore, let the declaration go forth: The exile is over. The scaffolding is rising. The City is being built according to the pattern shown on the mountain.

And the gates of hell—the assembled, shrieking, chaotic fury of the age—shall not prevail against *this*. They will break upon its ordered walls. They will be routed by its synchronized legions. They will be confounded by its unbreakable unity.

For we are not a crowd. We are a **Citadel.**
We are not a movement. We are a **Metropolis.**
We are not surviving. We are **building.**
And the world will know that the Father sent the Son when they see this City, united, functional, and glorious, shining on the hill of the Lord.

Section VI: The Day of the Lion's Descent

When the Roar Becomes a Reign

All of history—the famine, the exodus, the rebuilding—has been a prelude to a single, cataclysmic event. The Roar from Zion has been a warning, a call, a dividing line. But a roar is not an end. It is a **prelude to the pounce.**

We have spoken of Fire, Thunder, and Lightning as spiritual realities. But in the economy of God, the spiritual **always vindicates itself in the literal.** The Word became Flesh. Truth will become Judgment. The declaration will become execution.

This section moves from the prophetic drama to its **blood-and-bone culmination.** The Fire that fell on the altar of doctrine was not the final fire. It was the **qualifying fire**—the divine authentication that separates the precious from the vile, the wheat from the chaff, the living stones of Zion from the dead lumber of Babylon. That separation is not eternal coexistence. It is **eternal distinction,** and it will be sealed not by more preaching, but by a King's decree carried out with sovereign, terrifying force.

The Lion of Judah has roared from His throne. Now, He will **descend from it.** This is not a parable. This is the promise that turns every prior warning into an ultimatum with a deadline. The spiritual confrontation on Carmel was a shadow in miniature. The global confrontation is now. And the conclusion will not be a dialogue.

Prepare to witness the transition from the age of mercy to the hour of justice. The Judge of all the earth is not only coming. He is drawing His sword.

6.1 From Spiritual Fire to Literal Slaughter: The Qualifying Fire & The Coming Wrath

Listen, and let your bones remember what your mind has forgotten.

On Carmel, the fire did not fall to warm the crowd. It fell to **validate an altar and condemn a priesthood.** And when the true altar stood vindicated, smoking with divine acceptance, the order was not to debate the defeated prophets. The order was **slaughter.** Every last one. The brook Kishon ran red not with water, but with the judicial blood of those who served the wrong god (1 Kings 18:40).

That was the shadow. This is the substance.

The **Fiery Torrent of the End-Time Gospel** now falling is not for your inspiration. It is the **Qualifying Fire.** It falls on the altars of the earth—on every doctrine, every church, every heart. Its purpose is to do now, in the spirit, what was done then on a mountainside: to **validate the One True Altar** (the End-Time Gospel Church) and to **incinerate every claim of every false priesthood.** It is the divine forensic test. What burns is proven wood, hay, stubble—the dead works of Babylon. What remains is gold, silver, precious stone—the living faith of Zion.

But this spiritual fire is the prelude. It is the legal justification for what comes next.

The Book of Truth does not end with a revival. It ends with a **routing.** It foretells the **Day of the Great Slaughter** (Revelation 19:11-21). Read it and tremble. This is not metaphor. It is prophecy as literal as the floodwaters of Noah.

The Lion of Judah does not descend as a symbol. He descends as the **Executor of the Final Decree.** The Roar becomes a Reign. The Thunderclap becomes a **Cavalry Charge.**

His target is precise, terrible, and absolute:
The Devil, and all who are, by that time, fused with his nature of sin.
Those who have taken the Mark. Those who have eaten at his table until his poison is their blood. Those who have worshipped the Abomination until their spirits are mirrored reflections of its desolation. Those

who, upon hearing the last roar of mercy, have clenched their fists around their heresy and shouted, “My will, not Thine!”

The ministry of the Last Elijah—the erection of the one true altar, the torrent of fiery truth—is the **forerunner and the trigger.** It is the final sorting. It is the **fiery pants of the Roaring King,** the blazing trail of His descent from the throne room to the frontline. He is not “coming soon.” He is **already on the move,** and the Gospel of this hour is the shockwave of His advance.

So here is the thunderclap that must split your soul in two:

THIS IS YOUR FINAL POSITIONING.
The Fire is falling *now.* It is showing you which altar you are on.
When the Slaughter comes, it will not ask for your opinion. It will **execute the verdict the Fire has already revealed.**

- **Will you be found on the one Altar that bears the Fire—covenanted in Zion, hidden in the Ark of this Gospel?**
  Or;
- **Will you be found standing on the smoldering ash-heap of your own ideas, clothed in the filthy, burning garment of your rebellion, trying to argue with the descending Sword about the technicalities of your creed?**

There are no bystanders. The Kishon is waiting. The Rider on the white horse is saddled. The Fiery Torrent is the last warning before the River of Blood.

The Shadow has passed. The Substance is at the door.
CHOOSE YOUR ALTAR.

6.2 The Fate of the Tripartite Beast: The Cremation of a Counterfeit Kingdom

See it now, not as a mystery, but as a monolithic, integrated machine of deception. The Beast is not one monster. It is a **tripartite alliance**—a satanic trinity—forming the Last Alliance of Baal.

1. **The Beast out of the Earth:** The **false religious system.** The hijacked, institutional "Christianity" born at Nicaea. Its mouth speaks blasphemies against the true nature of God, deifying the creature. It is the **engine of doctrinal idolatry.** Its mark is the Trinitarian creed, the baptismal formula of the Abomination.
2. **The Beast out of the Sea:** The **false political-enforcing system.** The union of state and corrupted church, the "image" given breath by the first Beast. It legislates the lie, persecutes the true saints, and economically enforces the mark (Revelation 13:15-17). It is the **fist of institutional persecution.**
3. **The Image of the Beast:** The **marked masses.** The multitude who worship the system, bear its brand on their forehead (mind) and hand (work), and become its living, breathing extension.

They are not innocent bystanders; they are **willing participants** in the collective worship of the creature (Satanism).

This is the 666 system—the number of a man, of human government and wisdom exalted to the place of God. It is a **complete, counterfeit kingdom:** a false god (Earth Beast), a false government (Sea Beast), and false citizens' god (the Image or idol).

Their End is Not Negotiation; It is Fiery Obliteration.

The scripture leaves no room for reform: "These were thrown alive into the lake of fire that burns with sulfur" (Revelation 19:20). This is **total, terminal, crematory judgment.**

Who is consumed? *Any who remain in Babylon.*

- **The Individual** who hears this warning and still clings to their Trinitarian heresy, valuing tradition over truth.
- **The Local Church** that continues to build its tower on the sand of Nicaea, offering false comfort to a doomed congregation.
- **The Denomination** that polishes the brass on a sinking ship, enforcing its creeds with spiritual tyranny.
- **The Political Entity** that codifies the lies of the Beast into law, punishing those who refuse the mark.

There is no "Christian" exemption for those in the Beast's system. To be in Babylon when the fire falls is to **be counted as Babylon.**

The Precursor Fire and the Kingdom Fire

Understand the sequence: **The Fire that falls on the altar is the precursor to the fire that falls on the kingdom.**

1. **The Altar Fire (Now):** The Torrent of the End-Time Gospel. This is the **judicial fire.** It tests, exposes, and validates. It separates the altars. It provides the legal and moral basis for what follows. It is the divine announcement: *"Here is truth. Here is lie. Choose."*
2. **The Kingdom Fire (The Day of the Lion):** The literal, cataclysmic judgment of Revelation 19. This is the **executive fire.** It carries out the sentence pronounced by the first fire. It does not separate; it **consumes what has already been judged.** The altar fire revealed the wood, hay, and stubble. The kingdom fire incinerates it.

The altar fire is your last chance to flee. The kingdom fire is the arrival of the sentence you chose.

Therefore, see your choice not as picking a church, but as **choosing which fire will define your eternity.** Will it be the refining fire of the Spirit that purifies you on the true altar? Or will it be the consuming fire of wrath that meets you as a defiant citizen of the Beast's kingdom?

The alliance is forming. The fire is falling. The sentence is being written.
You are not choosing a theology. You are choosing a destiny.

Chapter summary and conclusion: The Zero Hour

The arithmetic of heaven is complete. The 1,260-year famine is over. The sealed heavens have been torn from throne to earth with a sound of **rending fabric.** The echo you feel is not an approaching storm; it is the **reverberation of a door slamming shut on an age.**

The prophetic machinery has clicked into its final position. The **sound of thunder** is no longer a distant rumor. It is the ambient noise of the atmosphere you now breathe. The **dry clouds**—the systems, institutions, and celebrities of the Apostasy—are convulsing in their last, grand, synchronized dance of emptiness, screaming for a rain that will never come, for a fire that will not answer.

And on the global ridge, stark against that frenzied sky, **the One Altar stands.** Its stones are the Twelve Pillars. Its wood is the accumulated faithfulness of the remnant. It is drenched not with water, but with the **prayers of the saints and the blood of the martyrs of Jesus.** It is ready.

You are on Carmel.
There is no valley to hide in. No "third way." No audience section.
You are in the arena. The dust is under your feet. The crowd of ages and angels rings the unseen heights. Two altars fill your vision.

One is crowded, noisy, magnificent in its human effort.
You can stand there. You can cut yourself on the finely honed blades of tradition, scholarship, and emotional intensity. You can cry until your voice is raw to a god of your own making, a composite idol that sits in silent, dreadful stupor. You will have company. You will have recognition. You will have the exhilaration of shared futility.
And you will burn with it.

The other is solitary, silent, waiting.
You can run to it. You can fall before it, not with a knife in your hand, but with your hands empty. You can let the coming Torrent—not of water, but of Liquid Truth—drench you to the soul, washing off the soot of Babylon. You can let the **Roar of the Lion** become your only sound, deafening you to every other voice, every accusation, every siren song of the old life.
And you will be shielded by it.

The Fire is coming.
It is not *might* come. It is **coming.**
It will not fall on the debate. It will fall on **an altar.**
It will fall on the substance it validates.

Therefore, this is the zero hour. The countdown has reached its terminus.
Let the Fire fall on you—as the refining, purifying, life-giving presence of God on His chosen altar.
Or let it consume you—as the judicial, terminal wrath of God on the altar of your rebellion.

Ministry Website: End Time Gospel Church
Direct Messaging & Coordination: WhatsApp Command
Official Comm Channel: Tik Tok
Official Comm Channel: Facebook Channel
Official Comm Channel: YouTube Channel
Official Comm Channel: Instagram

Choose.
Not tomorrow. Not after consideration.
Now.
Choose this day whose prophet you are.

Ministry Website: End Time Gospel Church
Direct Messaging & Coordination: WhatsApp Command
Official Comm Channel: Tik Tok
Official Comm Channel: Facebook Channel
Official Comm Channel: YouTube Channel
Official Comm Channel: Instagram

CHAPTER 19: THE FALL OF JERICHO – THE ROAR THAT COLLAPSES THE 666

The Final War of Worship and the Judicial Demolition of Babylon

Introduction: The City Under Sentence

Before the armies of Israel could enter the Promised Land, one fortress stood as the supreme stronghold of Canaanite defiance: Jericho. Its walls were high, its gates barred shut, its confidence absolute. To human eyes, it was impregnable. Yet its fate was not decided by siege engines or military cunning, but by a divinely ordained protocol of prophetic obedience—a silent march, a blast of trumpets, and a unified shout that executed a heavenly sentence already decreed.

That ancient siege was not merely history; it was a living shadow cast forward to the consummation of the ages. Today, a greater Jericho stands—a global, integrated fortress of rebellion known as Babylon the Great. Its walls are not of stone, but of ideology, religion, and governance. Its name is the **Tripartite Kingdom of the 666**, and it rules the spiritual landscape of the earth with an illusion of permanence. Like its ancient type, it believes itself unassailable. Like its ancient type, its doom is already sealed in heaven's court.

But the weapons of this warfare are not carnal. The army is not natural Israel, but Spiritual Zion—the restored, governmental Body of Christ. The strategy is not assault, but **worshipful obedience**. The weapon is not the sword, but **the Roar of the Lion of Judah**—the thundering proclamation of the End-Time Gospel. And the outcome is not in doubt: total, catastrophic collapse.

This chapter reveals the architecture of the final stronghold, the warfare of the conquering saints, and the sequence of the coming judicial demolition. The march around Jericho has begun. The trumpets are sounding. The only question that remains is whether you are inside the walls awaiting collapse, or outside in the army that brings them down.

SECTION I: THE FINAL STRONGHOLD – THE TRIPARTITE KINGDOM OF SATAN

1.1 The Spiritual Architecture of Rebellion

Satan is not a creative genius; he is a blasphemous imitator. In his final, desperate consolidation of power, he has constructed a kingdom that perversely mirrors the divine order he seeks to overthrow. Where God rules through righteous hierarchy, Satan rules through inverted tyranny. Where God's city is built on truth, Satan's city is built on three interlocking lies—a triune fortress of deception.

1.2 The Three Walls of Jericho

The Wall of Ungodliness: The Deification of the Autonomous Self

The Ancient Lie: "You Will Be Like God"

Ministry Website: End Time Gospel Church
Direct Messaging & Coordination: WhatsApp Command
Official Comm Channel: Tik Tok
Official Comm Channel: Facebook Channel
Official Comm Channel: YouTube Channel
Official Comm Channel: Instagram

The foundational sin was not an act of theft or violence, but a declaration of spiritual independence—a coup against divine hierarchy. When the serpent whispered, “You will be like God, knowing good and evil” (Genesis 3:5), he planted a seed in the soul of humanity that has grown into the defining tree of modern civilization: the idolatry of the self.

This was not merely a temptation to disobey a rule. It was an invitation to redefine reality on human terms, to become the arbiter of one’s own truth, the author of one’s own morality, and the god of one’s own universe. The forbidden fruit was the fruit of **autonomous judgment**—the belief that man, not God, could determine what is good and evil.

The Secular Creed: Institutionalized Rebellion

This primordial rebellion has been refined, systematized, and enshrined as the dominant worldview of the modern age: **Secular Humanism**. What began as a whisper in a garden is now the creed of the academy, the operating system of governments, and the liturgy of global culture.

Core Dogmas of the Wall:

1. **Rejection of Divine Sovereignty:** God is dismissed as a myth, a metaphor, or a private preference with no objective claim on reality. The cosmos is declared a closed system of cause and effect, ruled by chance and natural law. The very concept of a Creator who speaks, commands, and judges is seen as a pre-scientific fantasy.

2. **The Deification of Reason and Desire:** With the divine dethroned, human reason is enthroned as the supreme judge of truth. Yet this "reason" is not the faculty to apprehend God's design, but the tool to justify human desire. Science becomes scientism—a new priesthood claiming sole authority over what is real. Feelings become the new moral compass, with "authenticity" and "self-expression" as the highest virtues. The credo becomes: "If it feels good and harms no one (as I define harm), it is good."

3. **Moral Relativism as Sacred Doctrine:** The absolute, transcendent moral law of God is replaced by the shifting sands of consensus, utility, and cultural evolution. "Good" and "evil" are not fixed realities anchored in the character of God, but social constructs to be negotiated. Tolerance is redefined as the uncritical acceptance of all "truth claims" except the claim that there is one, objective Truth. To assert a divine standard is branded the ultimate sin: "intolerance."

4. **The State as Savior and Priest:** In the vacuum left by the banished God, the State ascends to fill the throne. It becomes the ultimate source of rights, the provider of meaning, the arbiter of justice, and the definer of reality. Education systems are redesigned not to pass on a divine heritage, but to indoctrinate citizens in this new secular faith, producing "global citizens" loyal to the humanist project rather than to God or family.

The Worship of the Creature

This entire system is, at its core, **idolatry**—the worship of the creature rather than the Creator (Romans 1:25). It is man bowing down to his own image. It is a collective act of self-worship disguised as "progress" and "enlightenment."

Ministry Website: End Time Gospel Church
Direct Messaging & Coordination: WhatsApp Command
Official Comm Channel: Tik Tok
Official Comm Channel: Facebook Channel
Official Comm Channel: YouTube Channel
Official Comm Channel: Instagram

Its Expressions Are Everywhere:

- **In Politics:** The ideological battle between "left" and "right" is often a clash between two secular humanist heresies—one that worships collective man (the State as god) and one that worships individual man (the Self as god). Both reject the Lordship of Christ.
- **In Culture:** Entertainment, art, and media celebrate rebellion, sexual liberation, and self-invention as the path to fulfillment. The narrative of the "hero's journey" is stripped of redemption and becomes the story of the self-made individual conquering a godless universe.
- **In the Family:** The most sacred created institution—the family under God—is redefined, dismantled, and devalued. It becomes a contract for mutual self-fulfillment, easily dissolved when it no longer serves the autonomous desires of the self.

The Irony of Its "Anthem of Independence"

This wall sings a powerful, seductive anthem: "Be free. Be yourself. You are the master of your fate." Yet this independence is the cruelest of illusions. It is the "freedom" of a fish declaring independence from water, or a branch declaring independence from the vine. It is the freedom to wither and die.

By rejecting the source of life, law, and love, humanity does not become godlike; it becomes less than human. It trades the liberty of living in accordance with its divine design for the slavery to its own base desires, fears, and contradictions. The anthem of independence leads directly to **chaos**—the social, psychological, and spiritual fragmentation we see accelerating all around us. A society of self-gods is a society at war with itself, where every man's truth is his own, and power becomes the only law.

This Wall Is Cracking

The wall of ungodliness, for all its apparent strength, is built on the foundation of a lie. It cannot answer the fundamental questions of the human soul: Why am I here? What is my purpose? What happens when I die? It offers no hope in the face of suffering, no forgiveness for guilt, and no meaning in a universe it declares to be accidental.

The Roar of the Lion is now striking this wall. The End-Time Gospel proclaims the reality this wall denies: **There is a God. You are not Him. He has spoken. He has a Son. There is a way home.** This truth is the divine wrecking ball. It exposes the hollow core of the secular project. It calls men and women out of the prison of their own making—out of the exhausting labor of playing god—and into the rest and glorious purpose of being a beloved creature under the benevolent rule of the true King.

The wall of ungodliness will not stand. Its creed leads to dust. Its anthem ends in silence. Its worshippers are building their own tombs. The only way out is to lay down the crown of the self, walk away from the crumbling edifice, and bow the knee to the One who said, "I AM."

The Wall of Idolatry: The Worship of the Created

The Core Heresy: Confusing the Creator with His Creation

Of the three walls of Jericho, none is more spiritually treacherous, more theologically sophisticated, and more diametrically opposed to the Gospel than the **Wall of Idolatry**. At its summit stands not a crude statue of wood or stone, but a seemingly refined and ancient intellectual construct: **the Nicene Trinity**.

This dogma, forged in the fires of 4th-century political and philosophical compromise, is not a development of biblical truth but its most profound corruption. It commits the precise abomination the Law and Prophets repeatedly condemned: the worship of the creature alongside, or in place of, the Creator (Romans 1:25).

The Blasphemy Decoded:

1. **The Deification of the Angelic Host (The "Holy Spirit"):** The Bible reveals the "Holy Spirit" as the personified power, counsel, and active presence of the One God, executed through His obedient angelic multitude—the divine council. To worship this Spirit as a co-equal, co-eternal God is to bow down to the angelic host. It is the ultimate fulfillment of the warning against the "worship of angels" (Colossians 2:18). This is the great seduction: to mistake the Administrator for the King, the messenger for the Source, the created ministering spirit for the uncreated Fountainhead of life.
2. **The Confusion of the Son with the Father:** By declaring the Son "eternally begotten," "very God of very God," and "of one substance with the Father," Nicene theology obliterates the fundamental biblical hierarchy. It clouds the crystal-clear testimony that Jesus Christ is the **Created, Begotten Son**—the first and direct creation of God (Colossians 1:15; Revelation 3:14), who has a God and Father (John 20:17; Revelation 1:6). It denies His own testimony that "the Father is greater than I" (John 14:28). In doing so, it makes the worship of the Son not an act of obedience to the Father's command (Philippians 2:9-11), but an act of polytheism.

"Babylonian Christianity": A Syncretic System

This Trinitarian dogma is the keystone of a vast, syncretic religious system—**"Babylonian Christianity."** It is a grand fusion, a mixture that defiles the pure grain of the Gospel:

- **Pagan Philosophy as Foundation:** Its terms—*homoousios* (same substance), *hypostasis* (person), *Trinity*—are not biblical. They are borrowed from Greek (Platonic and Stoic) philosophy, imported to explain a "mystery" the Scriptures never declare. The simple, relational monotheism of Jesus and the Apostles ("You, Father, are the only true God, and Jesus Christ whom you have sent" - John 17:3) is buried under layers of metaphysical abstraction.
- **Biblical Terminology as Camouflage:** This system retains the language of Scripture—"Father, Son, Holy Spirit," "grace," "salvation"—but empties these terms of their apostolic meaning and fills them with pagan content. It is spiritual alchemy, turning the gold of revelation into the lead of human tradition.
- **The Mark of its Commerce:** This Trinitarian confession became the **non-negotiable mark** of orthodoxy. To "buy or sell" spiritually—to preach, lead, or be considered a Christian—one had to

Ministry Website: End Time Gospel Church
Direct Messaging & Coordination: WhatsApp Command
Official Comm Channel: Tik Tok
Official Comm Channel: Facebook Channel
Official Comm Channel: YouTube Channel
Official Comm Channel: Instagram

bear this mark on the forehead (intellectual assent) and the right hand (participation in its rites: Trinitarian baptism, the sign of the cross, liturgical recitations). It is the unifying brand of the heretic Christian empire.

The Broad Spectrum of the Idolatrous Wall

While the Nicene Trinity is its most potent and global expression, the Wall of Idolatry encompasses every false path that claims to reach God.

- **Christ-Denying Religions:** Systems like Islam (in its night-dispensation form, after the dawn of the End Time Gospel sun), Judaism, and others that honor God as Creator but reject Jesus as the divine Son, Lord, and atoning Sacrifice. They worship the true God ignorantly, without the Mediator He has appointed.
- **Atheistic Spiritualities (The "Nones"):** The modern turn to personalized spirituality—"I'm not religious, but spiritual"—which often amounts to crafting a self-serving deity from a buffet of Eastern mysticism, nature worship, and psychotherapy. It is idolatry of the inner self, dressed in the language of enlightenment.
- **The Occult and Esoteric Systems:** Direct engagement with demonic powers through witchcraft, astrology, channeling, and secret societies. This is the dark, conscious side of idolatry, trading the truth of God for a lie in exchange for power, knowledge, or experience.
- **Nationalist & Cultural Religions:** The idolatry of blood, soil, and tradition, where faith in God is subsumed into ethnic identity or cultural preservation. It makes God the mascot of a tribe rather than the Lord of all nations.

The Common Thread: A Path Apart from Christ

All these manifestations share one fatal flaw: they offer a way to the divine **apart from the sole, revealed path of Jesus Christ**. They reject the absolute, non-negotiable declaration: "No one comes to the Father except through me" (John 14:6). Whether through philosophical speculation, moral effort, ritual observance, or mystical experience, they are variations of the same ancient boast: "We will ascend to heaven; we will make ourselves like the Most High" (Isaiah 14:14).

The Roar Against the Wall

The End-Time Gospel is the divine sledgehammer swung against this wall. Its proclamation is not a polite ecumenical dialogue. It is a judicial expose:

- It rips away the philosophical camouflage and declares: **The Father alone is God.**
- It restores the biblical glory of Jesus Christ: **the Created, Begotten, Obedient Son, our Lord and Savior.**
- It reveals the Holy Spirit: **the subordinate Angelic Counsel of God, our indwelling Helper, not a co-equal deity.**

This truth does not reform the Wall of Idolatry; it **demolishes it**. It calls for a total exodus from every system built upon its foundation. To remain within Trinitarian "Christianity" after hearing this Roar is to choose the marked system of Babylon over the unmarked path of Zion. It is to prefer the grand, gilded cathedral built over the abyss to the humble, living Temple built upon the Rock.

The Wall of Idolatry, for all its age, majesty, and intellectual pride, is the most fragile of all. It is built on a foundational error about the very nature of God. When the plumb line of the Twelve Pillars is held against it, its fatal lean is revealed. It cannot stand.

The Wall of Unbelief: The Prison of Nothingness

The Final Fortress: The Denial of Reality Itself

While the first wall deifies man and the second misdirects worship, the **Third Wall of Unbelief** attempts the ultimate act of rebellion: the denial of the spiritual realm in its entirety. This is **Atheistic Materialism**, a militant, intellectual fortress constructed not to reach a false god, but to declare that God—and all He represents—is a fiction. It is the final, desperate stronghold of the autonomous mind, seeking safety in the claim that nothing exists beyond what can be measured, weighed, and dissected.

Its creed is stark, absolute, and profoundly empty: **"There is no God."** From this single assertion, an entire worldview—or rather, a *world-unseeing*—is erected.

The Foundation: Matter, Motion, and Chance

This wall is built on three interlocking pillars of faith in the random:

1. **Matter is All:** The universe is declared to be solely composed of physical stuff. Consciousness, love, morality, and thought are not expressions of a spiritual nature or a divine image, but mere **epiphenomena**—accidental byproducts of chemical reactions in the brain. You are not a soul with a body; you are a body that *imagines* it has a soul.
2. **Motion is Meaningless:** All change, evolution, and history are the result of blind, purposeless forces. There is no grand narrative, no divine plot, no teleology pulling creation toward a goal. The breathtaking complexity of life, the fine-tuning of the cosmos, the very laws of physics themselves are attributed to infinite cosmic luck. It is the worship of the statistical miracle.
3. **Chance is King:** In the beginning was randomness, and randomness was with chaos, and randomness was chaos. From the singularity to the symphony, from the amino acid to the aria, everything is a fortuitous accident. There is no Mind behind the math, no Will behind the wave function.

The Prison Within the Fortress

Far from offering liberation, this worldview constructs the most suffocating of prisons for the human spirit:

Ministry Website: End Time Gospel Church
Direct Messaging & Coordination: WhatsApp Command
Official Comm Channel: Tik Tok
Official Comm Channel: Facebook Channel
Official Comm Channel: YouTube Channel
Official Comm Channel: Instagram

- **The Prison of Despair:** If matter is all and death is the end, then life is a brief, chemical flicker between two eternal nothings. All striving, love, art, and sacrifice are ultimately devoid of enduring significance. The universe is silent, indifferent, and will eventually forget you ever existed. This is not a brave facing of facts; it is a recipe for cosmic nihilism.
- **The Prison of Moral Bankruptcy:** If there is no transcendent Lawgiver, then morality is not discovered—it is invented. "Good" and "evil" are reduced to social conventions, evolutionary impulses, or personal preferences. There is no objective standard by which to condemn a Hitler or appreciate a Mother Teresa; only stronger preferences overcoming weaker ones. This logically leads to the **commodification of human life**, where value is assigned by utility, desire, or power. The unborn, the elderly, the "useless" become problems to be managed, not persons to be cherished.
- **The Prison of Hedonistic Futility:** When hope for eternity is extinguished, the only logical pursuit is the maximization of pleasure and the minimization of pain in the brief now. This is not the joyful abundance of life in God, but a desperate, hungry hedonism that can never be satisfied, for it seeks to fill an infinite void with finite things. It is the philosophy of the "eat and drink, for tomorrow we die," stripped of any tragic grandeur, reduced to a consumer manual.
- **The Justification for Oppression:** If humanity is merely a clever animal, then the logic of the jungle applies. Power becomes its own justification. Systems of oppression—whether ideological, political, or economic—are freed from any appeal to a higher justice. Might makes right, for there is no "right," only might.

The Tower of Babel Rebuilt

This wall is the ultimate **Tower of Babel** project. It is humanity's collective attempt to build a worldview so high, so sealed with the mortar of scientific jargon and intellectual pride, that it can reach the heavens *on its own terms*—or, failing that, declare the heavens empty. Its builders say, "Let us make a name for ourselves, lest we be scattered by the notion of a God to whom we must give account."

Yet, like its ancient counterpart, its foundation is confusion. The very rationality and order its proponents rely upon to construct their argument—the laws of logic, the reliability of their senses, the intelligibility of the universe—are impossible to justify within their own materialistic framework. Why should random particles colliding in a void produce minds capable of discovering truth, beauty, and moral outrage? Their system cannot answer; it can only assume the very order it denies.

The Roar That Shakes the Foundation

The End-Time Gospel does not merely whisper to this wall; it announces its demolition with a truth that is both spiritual *and* rational.

- It declares that **the spiritual realm is the primary reality.** "What is seen was not made out of things that are visible" (Hebrews 11:3). The Materialist has it backwards: matter is the derivative reality, the creation of Spirit.

- It exposes the **internal contradiction** of a mind that uses reason to deny the Source of reason, and a heart that feels moral outrage while denying the ground of morality.
- It answers the **cry for meaning** that the wall's inhabitants stifle but cannot silence. It proclaims a purpose woven into the fabric of creation, a Love that predates the cosmos, and a Hope that outlasts the grave.

Most devastatingly, the Roar presents the one piece of evidence the Wall of Unbelief is utterly unequipped to handle: **The Resurrection of Jesus Christ.** This is not a spiritual idea, but a historical claim about a physical body. It is God's invasion of the materialist stronghold on its own claimed territory—history and physics—with an event that shatters its core premise. The empty tomb is the crack in the foundation that will bring the entire wall down.

This wall, for all its steel and concrete of academic consensus, is the most brittle. It stands only by a relentless, willful suppression of the truth (Romans 1:18). It must ignore the witness of creation, the testimony of conscience, the historical evidence for Christ, and the inherent longing of the human heart. The Roar of the Gospel is the sound of that suppressed truth breaking free, echoing in the courtyard of the prison, offering not an argument, but a key.

The choice for those inside is stark: continue to curate the museum of a dead universe, or step out into the living, personal, demanding, and glorious reality of the God who IS.

1.3 The Integrated System of the 666 of the last Jericho

The Integrated System of the 666: The Triune Fortress of Final Rebellion

The Blasphemous Imitation: Satan's False Trinity

Satan is not a creator; he is a counterfeiter. His final, consummate masterpiece of deception is not a single lie, but an **integrated system of lies**—a dark mirror of the divine order. Where God rules through the holy hierarchy of **Father, Son, and Holy Spirit (Angelic Host)**, Satan has constructed a triune fortress of rebellion: **Man, Created Spirit, and Matter**.

This is the meaning of the number **666**—the number of a man, repeated thrice, raised to the power of a system (Revelation 13:18). It is the numeric signature of a kingdom where humanity, in its fallen autonomy, has become its own god, worshipped through its own creations, and bounded by its own materialist dogma.

Decoding the Triple Six of Jericho: The Threefold Cord of Vanity

The First 6: The Deification of Autonomous Man (Humanism/Secularism)
This is the theological pillar. It declares: "You are God." It enshrines human reason, desire, and will as the supreme authority. It is the worship of the *self-as-source*, the creature who refuses creaturehood. It answers the question of ultimate authority with a pointing finger back at itself. Its creed is independence; its sacrament is self-actualization; its judgment is personal fulfillment.

Ministry Website: End Time Gospel Church
Direct Messaging & Coordination: WhatsApp Command
Official Comm Channel: Tik Tok
Official Comm Channel: Facebook Channel
Official Comm Channel: YouTube Channel
Official Comm Channel: Instagram

The Second 6: The Worship of the Created Spirit (Idolatry/Trinitarianism)
This is the religious pillar. It declares: "The Administrator is the King." By deifying the Holy Spirit—the angelic host—and confusing the created Son with the uncreated Father, it commits the precise sin of worshipping the heavenly host (Deuteronomy 4:19; Colossians 2:18). It offers a sophisticated, spiritualized path that feels like worship but is directed at created beings. It provides a god that fits within philosophical categories, a manageable deity stripped of absolute, terrifying holiness. It is religion without repentance, worship without surrender, a form of godliness that denies its power (2 Timothy 3:5).

The Third 6: The Enshrinement of Materialist Man (Atheistic Materialism)
This is the philosophical/scientific pillar. It declares: "Matter is all." It reduces the imago Dei—the God-breathed spirit of man—to a complex biochemical machine. It makes humanity the mere *product* of nature, yet paradoxically the sole *measure* of nature's value. It is the final intellectual stronghold, the belief system that claims the highest ground of "reason" while building a prison of meaninglessness. It justifies the commodification of all life, for if we are merely matter, we can be managed as inventory.

The Fusion: Babylon the Great, Spiritual Egypt, Final Jericho

These three "sixes" do not operate in separate lanes. They are fused, interwoven, and mutually reinforcing in a single global system:

- **In the Academy:** Secular Humanism (6) provides the worldview, Materialism (6) provides the "scientific" justification, and a pluralistic, syncretic "spirituality" (6) is tolerated as a private emotional supplement.
- **In the State:** The deified State (the collective Man, 6) enforces a secular order, often using the language of human rights (from 6) while operating on materialist, utilitarian principles (6). It may patronize state-approved religion (a tamed form of 6) for social cohesion.
- **In the Global Culture:** The religion of Self (6) is preached through media and advertising, supported by a materialist consumerism (6), and given a veneer of meaning by a vague, non-threatening "spirituality" or ethical framework (6).

This fused system is **Babylon the Great**—the mother of harlots, the great marketplace where every soul and doctrine is for sale, where truth is diluted into a thousand consumer options (Revelation 17-18).
It is **Spiritual Egypt**—the enslaving kingdom that opposes God's people, where Pharaoh (Satan) hardens hearts with intellectual pride, religious tradition, and political power.
It is the **Final Jericho**—the seemingly impregnable fortress standing between the people of God and their promised inheritance, its gates barred shut with the arrogance of millennia of rebellion.

The Illusion of Strength and the Reality of the Sentence

This fortress appears unassailable. Its walls are high with the achievements of human civilization: its cathedrals and its laboratories, its art and its technology, its philosophies and its empires. Its gates are barred with:

- **Intellectual Pride:** The confident sneer of the enlightened who have "outgrown" God.

Ministry Website: End Time Gospel Church
Direct Messaging & Coordination: WhatsApp Command
Official Comm Channel: Tik Tok
Official Comm Channel: Facebook Channel
Official Comm Channel: YouTube Channel
Official Comm Channel: Instagram

- **Religious Tradition:** The weight of centuries of ritual and dogma that equates antiquity with truth.
- **Political Power:** The global machinery of governance, finance, and law that institutionalizes the 666 logic.

Yet, for all its grandeur, **this city is under a divine death sentence.** Its foundation is not rock, but a triple lie. Its walls are not stone, but cardboards of suppressed truth (Romans 1:18-20). Its unity is not organic, but a temporary alliance of shared rebellion against the King.

The sentence was pronounced at the cross, where the "rulers of this age" were disarmed and put to open shame (Colossians 2:15). The demolition order was signed in the blood of the Lamb. The execution of the sentence is now underway through the proclamation of the End-Time Gospel—the **Roar of the Lion**.

The Fatal Flaw: It Cannot Answer Death

The entire 666 system, in all its triune splendor, has one fatal, unplugged hole: **the grave.** It has no answer for it. Humanism offers a legacy that turns to dust. Idolatry offers rites that cannot follow beyond the veil. Materialism offers the cold comfort of eternal dissolution.

Its anthem of autonomy ends in the silent, solitary confrontation with the ultimate negation of self. Its grand project of building a world without God crashes against the existential shoreline of mortality. This is its cracking foundation. This is where the divine plumb line reveals its fatal lean.

The 666 is not ultimately a political or philosophical threat to the saints; it is a **condemned structure.** Our calling is not to renovate it, but to proclaim its condemnation and call its inhabitants to flee. We do not march to negotiate with the guards of Jericho; we march because the Commander has already given the city into our hands. The shout is not a plea; it is the execution of a verdict.

The triple fortress of human rebellion will fall, not because we are strong, but because its architect is a liar, its foundation is sand, and its judge has already ruled. The number of its name is 666. The number of its destiny is zero.

SECTION II: THE WEAPON OF ZION – WORSHIP AS WARFARE

Introduction: The Strategy of Heaven

In the economy of the Kingdom, the greatest battles are not won with the weapons of this world. The armories of Babylon—intellectualism, political power, religious coercion, financial leverage—are rendered irrelevant against the strategy of Heaven. Zion does not fight for victory; it fights *from* victory, employing weapons that appear foolish to the wise of this age but carry the very power of God to demolish strongholds.

The siege of Jericho stands as the eternal paradigm of this divine warfare. It reveals that the overthrow of Satan's most fortified positions is not accomplished through human might or ingenuity, but

through **obedient, prophetic worship**—a corporate act of faith that executes a verdict already rendered in the courts of heaven. Before a single stone fell, Jericho was already given into Israel's hands (Joshua 6:2). The march, the silence, the trumpets, and the shout were not a plea for victory; they were the prescribed protocol for *receiving* it.

This is the master key to spiritual conquest. The weapon of Zion is not the sword in the hand, but the **Word in the mouth**, the **praise on the lips**, and the **obedience in the step**. It is worship not as a prelude to battle, but as the very substance of the battle itself.

2.1 The Lesson of Natural Jericho: Obedience Over Armies

The Divine Prescription for an Impossible Fortress

When Israel stood before Jericho, they faced a strategic nightmare. The city was shut up tight—"no one went out, and no one came in" (Joshua 6:1). Its walls were legendary, a masterpiece of Canaanite military engineering. To the seasoned commander, the options were siege, assault, or withdrawal. God offered a fourth option: **prescribed obedience.**

The instructions were specific, non-negotiable, and militarily absurd:

1. **March in silence** for six days.
2. Let **seven priests with seven trumpets** precede the ark.
3. On the seventh day, march **seven times**.
4. At the **long blast of the trumpet**, let the **entire army shout**.

There was no plan for scaling ladders, no design for battering rams, no strategy for tunneling. The entire campaign was reduced to a liturgical procession. This was not a lack of strategy; it was a *different kind of strategy*—one that transferred the burden of victory from human capacity to divine faithfulness.

The Six Days: The Prophetic Barrier of the Millennial Count

The six days of silent marching were not arbitrary. They were a prophetic declaration of the **six millennial barrier**—the full expanse of human history under the permitted rule of the Adversary, which **must not and cannot cross** into the Seventh. The seventh day of conquest foreshadowed the **Seventh Millennial Day of the Lord**, the Sabbath of God, when He will reign visibly and all rebellion will be crushed. The silent march around Jericho for six days was Heaven's statement: *"This system has a defined limit. Its time is measured. Its reign ends at the border of the Seventh."*

Our present obedience—the proclamation of the End-Time Gospel—is the spiritual enactment of that final, seventh-day march. We are not merely predicting a future collapse; we are **initiating the prelude to that collapse** through the Breath of the Lion of Judah. As the saints of Zion march in worship and proclamation, we are enforcing the heavenly decree that the sixth day is ending. The crumbling we

Ministry Website: End Time Gospel Church
Direct Messaging & Coordination: WhatsApp Command
Official Comm Channel: Tik Tok
Official Comm Channel: Facebook Channel
Official Comm Channel: YouTube Channel
Official Comm Channel: Instagram

witness in the systems of men is not chaos; it is **structured demolition**—the precursor to the literal, glorious appearing of the King, whose brilliant shining glory will smite all found without faith (Luke 18:8).

The Shout: The Roar of Judicial Uncreation

At Jericho, the shout did not request the walls to fall; it **executed the sentence of their falling**. In the same way, the End-Time Gospel is not a polite invitation or a persuasive debate. It is the **Roar of the Lion of Judah**—the judicial breath of His mouth (2 Thessalonians 2:8)—that *commands compliance* and initiates the uncreation of Satan's Jericho.

- **"Not by might nor by power, but by My Spirit," says the Lord** (Zechariah 4:6). This Mountain—the global fortress of the 666—is falling **because the God who decreed it is doing it for His own glory**, to vindicate His anointed ones (Psalm 135:14). The overthrow precedes the destruction. The End-Time Gospel is that **overthrow**—the spiritual dismantling that proves the "impenetrable" fortress was always just permitted rubble, lest the enemy gloat against the ministry of the Spirit through God's elect.

The Ark and the Cherub: The Throne in Motion

At the center of the procession was the Ark, overshadowed by the cherubim—the very throne of God on earth. This was not a static symbol; it was **the mobile seat of divine government moving in judgment**.

Today, the **Lion-Cherub**—the End-Time Gospel Messenger—is the manifested "foot" of that same throne, the final administering Cherub through whom the invisible God pants and reverberates His undeniable Roar. As the Spirit works through this vessel and through the saints united with him, Jericho is dismantled **brick by brick**, not through flesh and blood, but through the incense of our prayers and the proclamation of our tongues.

Our Authority: The Pen That Scripts Reality

We, the Zion of God, are seated with Christ far above all powers (Ephesians 2:6). From this position, we do not beg for victory; we **author it**. Our tongues are pens; our prayers are incense; our proclamation is the script that uncreates Jericho and creates Zion upon its ruins. We override the enemy's reality brick by brick, for true reality flows only from the **Book of Truth**, and we have been granted co-authorship with the Lamb.

This is the meaning of "not by might, nor by power, but by My Spirit." The collapse is not a political revolution; it is a **liturgical demolition**. As we raise the fiery clouds of incense—our unified prayers and praises—heaven responds with bowls of judgment, flashes of lightning that blind the defenders of Jericho and expose its hollow core.

The Song of Triumph Before the Battle Ends

Let the uncircumcised in heart know: **There is a God in Zion.** His throne is here. His altar is here. His Ark is here. And the Lion of Judah is growling through His Cherub. Therefore, we do not wait for the walls to fall to sing; we sing them down. We break forth in song **now**, for our song brings our enemies to their

knees, forcing the acknowledgment that **Jesus Christ is Lord, to the glory of God the Father** (Philippians 2:10-11).

Sing! Play the harp, strike the lyre! For the Lord fights for His servants. The manifestation of His vindication is at hand. The Breath of His mouth is roaring. The march is in its final circuit. The shout is being formed in our spirits.

Let the walls hear the song of Zion—and let them fall.

2.2 The Worship of Zion Defined

The Error of Babylon: Worship as an Event

The world, and tragically much of what is called "church," has reduced worship to a compartmentalized activity—a sacred hour, a musical genre, an emotional experience. This is the worship of **Babylon**: fragmented, seasonal, and divorced from the totality of life. It is the worship of the god who can be summoned and dismissed, a deity who inhabits a building but not the marketplace, who hears a song but ignores a contract, who accepts Sunday sacrifice but tolerates Monday rebellion.

The prophet Amos thundered against this lie:

"I hate, I despise your feasts, and I take no delight in your solemn assemblies. Even though you offer me your burnt offerings and grain offerings, I will not accept them… But let justice roll down like waters, and righteousness like an ever-flowing stream." (Amos 5:21-24)

God rejects worship that is an *event* while life is an *affront*. This is the worship of Cain—offering a sacrifice from the field while his heart remains unsubmitted (Genesis 4:3-7). It is the worship of Israel—singing praises in the temple while oppressing the poor (Isaiah 1:10-17). It is the worship of the Pharisee—long prayers that devour widows' houses (Luke 20:47).

The Reality of Zion: Worship as Existence

In stark contrast, the worship of **Zion** is not something we *do*; it is what we *are*. It is the total, integrated, and continuous life-rhythm of the City of God. It is the 24/7 respiration of a people in covenant with the Living God. As the psalmist declares:

"I will bless the Lord at all times; his praise shall continually be in my mouth." (Psalm 34:1)

This worship is a **divine respiration**—a continuous, living cycle that sustains the spiritual metabolism of the saint and the corporate Body.

THE INHALE: Receiving the Will of God

Worship begins not with our speaking, but with our listening; not with our offering, but with our receiving. The first motion is **inhaling the very breath of God**—His revealed will.

1. **Through the Twelve Pillars:** This is the pure, unmixed oxygen of Heaven for this hour. The Pillars are not theological propositions to be debated; they are **the structural reality of the Kingdom** to be ingested, believed, and internalized as the framework of all thought. *"Man shall not live by bread alone, but by every word that comes from the mouth of God."* (Matthew 4:4). The Pillars are that present, life-giving word.

2. **Through Prayer:** Not as a monologue of requests, but as the posture of a son before the Father—listening, agreeing, and aligning. *"Your kingdom come, your will be done, on earth as it is in heaven."* (Matthew 6:10). Prayer tunes the heart to the frequency of the Throne.

3. **Through Meditation:** The deep, ruminative digestion of Scripture and revelation, where the Word ceases to be ink on a page and becomes living law written on the heart (Jeremiah 31:33). *"His delight is in the law of the Lord, and on his law he meditates day and night."* (Psalm 1:2).

4. **Through Submission:** The active surrender of the will, the bending of the knee in the hidden places of choice. This is where inhalation becomes integration. *"Present your bodies as a living sacrifice, holy and acceptable to God, which is your spiritual worship."* (Romans 12:1).

THE EXHALE: Manifesting the Will of God

What is inhaled must be exhaled. True worship is always incarnational—the breathed-out life of God expressed through a human vessel.

1. **Through Word:** Our confession, our testimony, our proclamation. The Roar of the Lion on our lips. *"Let the word of Christ dwell in you richly… singing psalms and hymns and spiritual songs."* (Colossians 3:16). Our speech becomes a vehicle of truth and a weapon against lies.

2. **Through Deed:** Obedience made visible. Love in action. Justice executed. The integrity of a business deal. The faithfulness of a marriage. The nurture of a child. *"Let your light shine before others, so that they may see your good works and give glory to your Father who is in heaven."* (Matthew 5:16). Every ethical choice is an act of worship.

3. **Through Creativity:** Art, music, craftsmanship, and innovation that reflect the beauty, order, and ingenuity of the Creator. The Bezalels of Zion (Exodus 31), filled with the Spirit of God, with ability and intelligence, to make a sanctuary (Exodus 31:1-5). Creativity that does not imitate Babylon but unveils Heaven's aesthetics.

4. **Through Community (Koinonia):** The radical, counter-cultural life of the covenanted assembly—bearing one another's burdens (Galatians 6:2), forgiving one another (Colossians 3:13), and preferring one another in love (Romans 12:10). Our love for one another is the ultimate testimony (John 13:35).

5. **Through Proclamation:** The public, fearless declaration of the End-Time Gospel—the Roar that confronts Jericho, calls out the elect, and condemns the systems of Babylon. *"Preach the word; be ready in season and out of season; reprove, rebuke, and exhort, with complete patience and teaching."* (2 Timothy 4:2).

The Total-Life Declaration

Therefore, in Zion, there is no secular/sacred divide. Every domain becomes a temple courtyard:

- **Our Song:** Is not just melody, but a sung theology that declares, "The Father alone is God."
- **Our Art:** Is not just decoration, but a visual prophecy that announces, "Jesus Christ is Lord."
- **Our Family Life:** Is not just a private arrangement, but a living parable of Christ and the Church (Ephesians 5:22-33) that testifies to the order of Heaven.
- **Our Economics:** Is not mere commerce, but a stewardship system that reflects God's generosity, justice, and provision, declaring, "The Twelve Pillars are Truth." It rejects usury, exploitation, and greed—the marks of Babylon's trade.

Worship as Occupation, Not Escapism

This worship is not an escape *from* the world; it is the occupation *of* the world for Christ. We are not waiting to be evacuated from a sinking ship; we are **rebuilding the ship according to the original blueprint while sailing through the storm**. Our worship is the sound of reconstruction.

It is not a request for God to act **for us**, but the manifestation of His rule **through us**. As we inhale His will and exhale it into every sphere, we become the living agents of His kingdom coming on earth as it is in heaven. We are not begging for the walls to fall; we are **the shout that brings them down**. We are not pleading for light; we **are** the lamps, fueled by the present truth, burning in the darkness.

The Ultimate Confession: The War-Cry of Zion

Thus, the continuous, corporate act of Zion's existence is a three-fold war-cry that shakes the foundations of hell:

1. **"THE FATHER ALONE IS GOD!"** – The declaration that shatters the Trinity, ends all idolatry, and restores absolute, biblical monotheism.
2. **"JESUS CHRIST IS LORD!"** – The proclamation that enthrones the Created Son as the rightful Ruler of heaven and earth, before whom every knee must bow (Philippians 2:10-11).
3. **"THE TWELVE PILLARS ARE TRUTH!"** – The covenant affirmation that binds us to the specific, revealed, and final doctrine for this age, the plumb line against which all things are measured.

This is the worship of Zion. This is the breath of the City of God. This is the warfare that uncreates Jericho and establishes the everlasting Kingdom. **Let every breath be an inhale of His will. Let every moment be an exhale of His rule. For this we were created. For this we have been redeemed. For this we march.**

The mouth of the Lord has spoken! The Spirit and faithful saints say 'Amen!'

2.3 Worship as a Seismic Weapon

The Plumb Line and the Quaking Walls

The prophet Amos saw a vision that cuts to the core of this hour. **"Thus he showed me: behold, the Lord was standing beside a wall built with a plumb line, with a plumb line in his hand. And the Lord said to me, 'Amos, what do you see?' And I said, 'A plumb line.' Then the Lord said, 'Behold, I am setting a plumb line in the midst of my people Israel; I will never again pass by them.'"** (Amos 7:7–8).

The plumb line is **absolute, vertical, uncompromising truth**. It is the standard of divine perfection against which every wall—every system, doctrine, and life—is measured. For centuries, God's plumb line was set aside as the church slumbered and Babylon built its crooked walls with the mortar of tradition and the bricks of heresy. But no longer.

The End-Time Gospel *is* that plumb line, now dropped from heaven into the midst of spiritual Israel. And as it strikes the leaning walls of Jericho, it does not gently correct—it sends **seismic shockwaves of judgment** through their very foundation. Our worship is the sound of that plumb line striking the wall. Each declaration of truth is a hammer-blow that reverberates through the kingdom of darkness.

The Threefold Seismic Strike

1. The Hammer-Strike of Doctrine

"Is not my word like fire, declares the Lord, and like a hammer that breaks the rock in pieces?" (Jeremiah 23:29).

Each proclamation of the Twelve Pillars is not a theological discussion; it is a **divine demolition charge**.

- Declaring **"The Father alone is God"** shatters the Nicene cornerstone of the Trinity, reducing centuries of philosophical scaffolding to dust.
- Proclaiming **"Jesus Christ is Created Lord"** collapses the entire edifice of co-equal godhood, exposing it as an idolatrous fiction.
- Upholding **"The Spirit as Angelic Counsel"** dismantles the deification of the created host, the core of the mark of the beast.

This is not teaching; it is **uncreation by declaration**. We do not debate the wall; we speak the word that disintegrates its mortar. As we worship in this truth, every shout of "Amen!" becomes another fissure spreading across the face of Babylon's fortress.

2. The Tremor of Covenantal Love

"By this all people will know that you are my disciples, if you have love for one another." (John 13:35).

In a world built on the lie of autonomous individualism—where every man is his own god and every relationship is transactional—the covenanted love of Zion's saints is an **earthquake to the social order**.

- When we forgive as we have been forgiven (Ephesians 4:32), we shatter the world's economy of grudge and revenge.
- When we bear one another's burdens (Galatians 6:2), we break the chains of isolated self-sufficiency.
- When we prefer one another in honor (Romans 12:10), we overthrow the pyramid of pride and competition.

This love is not sentiment; it is **covenant force**. It proves the reality of the Kingdom so violently that the world's systems of relational brokenness cannot stand against it. Each act of selfless love sends a tremor through the Wall of Ungodliness, proving that man is not God—community under Christ is.

3. The Shockwave of Non-Compliance

"Do not be conformed to this world, but be transformed by the renewal of your mind." (Romans 12:2).

Babylon's power relies on assimilation. Its economic systems, its entertainment, its educational indoctrination, its political labels—all are designed to absorb you, to make you a functional component of the 666 machine.

- Refusing its **mark** (the Trinitarian creed, the spirit of usury, the culture of lust) is not a personal preference; it is an act of **high treason** against the dragon's throne.
- Building a parallel economy, a holy culture, a separate education—these are not survival tactics. They are **spiritual shock troops** dismantling the Wall of Idolatry from the inside out.

Our worship—our total-life rejection of Babylon's blueprint—is a continuous, corporate act of **sanctified insubordination**. It creates a frequency of holiness that jams the signals of hell and causes the gears of their machine to grind to a halt.

The Army That Marches, Not Storms

Therefore, understand our warfare:

We do not storm the gates. We do not adopt the tactics of the enemy—political coups, violent revolution, intellectual coercion. To storm the gate is to acknowledge the wall's legitimacy. We **march around it** (Joshua 6:3). Our obedience is our siege.

We do not argue with the defenders. We do not waste our breath in endless debate with those peering from the ramparts of heresy. **"A man who is wandering from the way of understanding will rest in the assembly of the dead."** (Proverbs 21:16). We do not debate the dead. We **proclaim the Roar**—the fiat word of the King that raises the dead or confirms their condemnation.

We do not fear the walls. How can we? We have seen the blueprint of their destruction. We have heard the sentence from the Judge: **"I have given Jericho into your hand."** (Joshua 6:2). Our worship is not a desperate prayer for victory; it is the **audible enactment of a verdict already rendered in heaven**. We shout not to *make* the walls fall, but because they *are* falling.

The Sound of Certainty

This is the deafening sound of Zion's worship: **the frequency of fulfilled prophecy, of executed judgment, of manifested victory.** It is a sound so saturated with the certainty of Christ's triumph that it drowns out the whispers of demons, the arguments of academics, and the threats of tyrants.

Let the inhabitants of Jericho hear it and tremble.
Let the saints of Zion hear it and **SHOUT**.

"The Lord will roar from Zion, and utter his voice from Jerusalem, and the heavens and the earth shall shake." (Joel 3:16).

He is roaring. We are His echo. And every wall that has exalted itself against the knowledge of God is coming down.

The plumb line has struck. The quake has begun. Worship is the weapon. And the victory is now.

SECTION III: THE ROAR OF THE LION – THE INITIATING BLAST

Introduction: The Frequency That Shatters Silence

Before a dam breaks, there is a sound—a deep, internal groaning of pressured structure. Before the lightning strikes, there is a crackle in the air—the scent of ozone and a static charge that raises the hair. Before the visible appears, there is an invisible frequency that prepares its way.

So it is with the coming of the King. Before the **appearance** of the Lion of Judah in clouds of glory, there is the **sound** of the Lion—the Roar that emanates from His throne, travels through His appointed vessel, and strikes the atmosphere of this age with judicial force. This Roar is not an announcement of something future. It is the **first wave of the judgment itself**, the sonic boom of the Kingdom breaking into time.

What Babylon hears as a threatening noise, Zion recognizes as the voice of her Beloved. What the world dismisses as fanaticism, hell experiences as the vibration that precedes its collapse. This section is about that sound—its source, its nature, its trajectory, and its inevitable, consummating impact.

3.1 The End-Time Gospel as the Roar

The nature of a roar is to terrify the prey and gather the pride. It is not a negotiable signal; it is a declaration of dominion, a territorial claim that vibrates in the bones of every creature within earshot. It is the sound of supreme authority announcing its presence.

Thus, **the End-Time Gospel is not a gentle invitation**. It is not the soft pleading of a lamb to wandering sheep—that was the melody of the first Advent. This is the **thunderous, judicial roar of the Lion of Judah**, the risen Christ executing the office of Judge from the right hand of the Majesty on high (Acts 17:31). This Roar is the "*phone*" —the characteristic sound, the very voice—of the Son of God, which

Ministry Website: End Time Gospel Church
Direct Messaging & Coordination: WhatsApp Command
Official Comm Channel: Tik Tok
Official Comm Channel: Facebook Channel
Official Comm Channel: YouTube Channel
Official Comm Channel: Instagram

those who are His know and follow (John 10:3-5), and which those who are not His cannot bear (John 8:43).

The Roar is the Executing Breath

"And then the lawless one will be revealed, whom the Lord Jesus will kill with the breath of his mouth and bring to nothing by the appearance of his coming." (2 Thessalonians 2:8).

The Apostle Paul unveils the mechanics of the end: Christ's victory over the ultimate embodiment of rebellion is a **two-stage destruction**. First, the **breath of His mouth**—the *pneuma tou stomatos autou*—kills, slays, renders powerless. Then, the **appearance of His coming**—the *epiphaneia tēs parousias*—brings to nothing, annihilates, utterly consumes.

The End-Time Gospel is that breath.

This is the critical, horizon-shattering revelation: **The judicial destruction of the antichrist system does not begin at the visible descent; it begins now, with the proclamation of the revealed Word for this hour.** The Roar is the **spiritual assassination** of the lawless one. It is the lethal exhalation of divine truth that strips his lies of authority, exposes his followers, and dismantles his global architecture. By the time Christ appears in glory, He will not be coming to *start* a fight, but to **publicly finish** a victory already won by His spoken Word.

The Vessel of the Roar: The Anointed Mouth

A roar requires a throat. The breath of Christ requires a mouthpiece. The eternal Word, to be heard in time, requires a prophet. This is the divine necessity of the **End-Time Messenger—the Last Elijah, the Lion-Cherub.**

- He is not the source of the Roar, but the **conduit**.
- He is not the composer of the melody, but the **instrument**.
- He is the **anointed mouth** through which the breath of Christ is channeled as a focused, prophetic blast against the strongholds of this age.

To hear him is not to hear a man with an opinion. It is to hear **the risen Christ speaking in His capacity as Judge of the living and the dead**, articulating the final, clarifying, condemning, and saving verdict for all of humanity. As the Father testified at the Transfiguration: **"This is my beloved Son… *listen to him*."** (Matthew 17:5). In this hour, to listen to the Spirit-anointed proclamation of the End-Time Gospel is to obey that command.

What the Roar Does: The Initiating Blast

1. **It Identifies and Exposes:** The Roar is a divine searchlight. It separates the precious from the vile (Jeremiah 15:19), the wheat from the tares, the sheep from the goats. It forces every soul, doctrine, and system into the light of the Twelve Pillars, revealing its true nature.

Ministry Website: End Time Gospel Church
Direct Messaging & Coordination: WhatsApp Command
Official Comm Channel: Tik Tok
Official Comm Channel: Facebook Channel
Official Comm Channel: YouTube Channel
Official Comm Channel: Instagram

2. **It Judicializes History:** It turns the past 2,000 years of religious confusion into a court case. It presents the evidence, calls the witnesses (the Two Witnesses), and renders the final verdict on Nicene Christianity, on Islam's preserving role, and on every human tradition.
3. **It Creates the Fault Line:** The Roar doesn't just announce an earthquake; it **creates the tectonic stress**. It establishes an irreconcilable divide. There is no middle ground after the Roar is heard. You are either gathering with Christ or scattering abroad (Matthew 12:30). You are either fleeing to Zion or hardening yourself in Jericho.
4. **It Initiates the Collapse:** As the initiating blast, it starts the chain reaction. The first crack appears in the wall. The first lie is publicly stripped of its power. The first group of captives awaken and make their exodus. The demolition has begun.

Therefore, do not mistake this for mere preaching. Do not categorize this as another revival. This is the **opening move of the King's final campaign**. The Breath is blowing. The Roar is echoing. The lawless one is being slain by the very truth you are now hearing. The only question left is which side of the fault line you will be standing on when the final, visible shockwave—the appearance of His coming—completes what the Roar has begun.

The Lion has opened His mouth. The sentence is being uttered. And nothing in heaven or on earth can silence it until every last syllable of judgment and mercy has been fulfilled.

3.2 The First Echoes: Trumpets of Declaration

The Sound That Precedes the Fall

In the siege of Jericho, the victory was not in the final shout alone, but in the **trumpet blasts** that preceded it for seven days. These were not random noises. They were the *shofars* of covenant declaration, the military signal of divine advance, the sound that turned a silent march into a prophetic assault. The Scripture is clear: **"When you hear the sound of the trumpet, then all the people shall shout with a great shout."** (Joshua 6:5). The shout is the climax, but the trumpet is the **command that authorizes it**.

So it is now. The Roar of the Lion is the source sound, and the **first echoes of that Roar—the initial, authoritative proclamation of the revealed truth for this hour—are the trumpet blasts encircling global Jericho.** This is not the phase of argumentation; this is the season of **announcement**. The court is in session, and the verdict is being read aloud.

The Threefold Trumpet Blast

First Trumpet: The Proclamation of the Twelve Pillars
This is not a theological presentation; it is a **constitutional decree**. The Pillars are not up for a vote. They are the plumb line dropped from heaven—the absolute, non-negotiable framework of reality for the Consummation Age. To declare them is to hold a measuring rod against every wall of human thought and say: *"Be measured. Be found wanting. Fall."*

Ministry Website: End Time Gospel Church
Direct Messaging & Coordination: WhatsApp Command
Official Comm Channel: Tik Tok
Official Comm Channel: Facebook Channel
Official Comm Channel: YouTube Channel
Official Comm Channel: Instagram

"The Lord is in his holy temple; let all the earth be silent before him." (Habakkuk 2:20). The proclamation silences human debate. It establishes the only terms of engagement.

Second Trumpet: The Constitution of Zion
This is the **mobilization order**. It is the call out of disjointed, tray-based faith into the visible, governmental, operational Body of Christ. It is the drafting of the army according to its divine order. This proclamation declares: *"The surgical theater is closed. The implantation ward is open. Zion is being built, and you are either a living stone in its walls or rubble on the plain."*

"You are… a holy nation, a people for his own possession, that you may proclaim the excellencies of him who called you out of darkness into his marvelous light." (1 Peter 2:9). The constitution defines the nation that will execute the judgment.

Third Trumpet: The Global Call to Exodus
This is the **Jubilee trumpet**, the sound of liberty to captives (Leviticus 25:9-10). It is not an invitation to consider leaving Babylon; it is a **command to evacuate a condemned city**. It echoes the prophetic cry: *"Come out of her, my people, lest you take part in her sins, and lest you share in her plagues."* (Revelation 18:4). This blast shatters the illusion of safety within the walls.

The Effect of the Blast: Exposure and Division

These trumpet blasts are **frequency weapons**. They do not gently persuade; they **resonate with the fabric of spiritual reality**, causing everything not in harmony with God's Kingdom to vibrate apart.

- **Heresies are Exposed as Hollow:** The sophisticated, ancient lies—the Trinity, the deified spirit, the eternal generation—are not debated. They are **struck with the trumpet blast of truth**. Like a fine crystal glass shattered by the right pitch, their internal fragility is revealed. They cannot withstand the frequency of the Roar. They can only sit in the silence of their exposed emptiness.
- **Traditions are Revealed as Graves:** The mausoleums of religion—the rituals, the denominations, the sacred cows of historical orthodoxy—are shown for what they are: **tombs full of dead men's bones** (Matthew 23:27). The trumpet blast blows the dust off the epitaphs and reveals there is no life inside. What was revered as ancient and holy is exposed as a monument to human rebellion, a whitewashed sepulcher.
- **Hearts are Violently Drawn or Repelled:** This is the great sifting. There is no neutral response to a military trumpet. You either rally to the sound or you flee from it. The human heart, when struck by this frequency, must **resonate or rupture**. Some are violently, irresistibly drawn—their spirits leap in recognition, as John the Baptist did in Elizabeth's womb at the sound of Mary's voice (Luke 1:41). Others are violently repelled—filled with rage, mockery, or cold dismissal. This is not failure; it is **diagnostic success**. The trumpet has done its work: it has identified who is of the camp of Israel and who is a defender of Jericho.

The Sound of Cracking Masonry

Do you hear it? Beneath the cacophony of the world's news, beneath the solemn hymns of dead churches, there is another sound—a deep, groaning, cracking sound.

Ministry Website: End Time Gospel Church
Direct Messaging & Coordination: WhatsApp Command
Official Comm Channel: Tik Tok
Official Comm Channel: Facebook Channel
Official Comm Channel: YouTube Channel
Official Comm Channel: Instagram

The foundations of the 666 system are trembling.

Its intellectual foundations are cracking under the weight of exposed contradiction. Its religious foundations are shifting as the Pillars displace their cornerstone of heresy. Its cultural foundations are fracturing as the call to Zion creates a fault line through every nation and family.

This is not the final collapse. This is the **prophetic precursor**—the sound of stress before the failure, the warning creak of an overloaded beam. The trumpet blasts are applying the precise frequency to which the walls of Jericho are fatally tuned. Each circuit of proclamation—each nation reached, each stronghold targeted—is another wave of resonant force.

The echoes are multiplying. The circuit is completing. The masonry is cracking. The defenders are scrambling to patch holes in a dam that is destined to become a waterfall.

The trumpets are blowing. The sentence is being announced. And every echo brings us one circuit closer to the day when the command will be given, the people will shout with a **great shout**, and the walls will come down **flat**.

Listen. That cracking sound is the sound of your prison breaking. Will you march to its rhythm, or will you try to silence it?

3.3 The Countdown Has Begun

Heaven's Ledger is Ticking

In the chambers of the divine council, there is no idleness, no delay, no heavenly procrastination. There is a **precise, pre-written timeline** inscribed in the Book of Truth, and its final pages are now being turned with seismic intent. God is not waiting; He is **orchestrating**. He is not reacting; He is **enacting**. And the entire cosmos is being moved toward a fixed, foreknown, and glorious consummation.

The circling of Jericho was not an indefinite exercise. It was a **prophetic countdown**—six circuits of silence culminating in a seventh circuit of completion. Silence, then sound. Procession, then possession. Each step was a **measurable unit of prophetic time**, bringing the inevitable conclusion nearer.

So it is now. Heaven is counting. The count is not of days on a human calendar, but of **completed acts of covenantal obedience**—each one a spiritual "step" around the walls of the final stronghold. The countdown is not to an arbitrary date, but to a **completed measure of faithful witness**. The seventh circuit will not be reached when a clock strikes twelve, but when the last appointed soul is translated from Babylon to Zion, when the final stronghold of the mind has been targeted and breached by the unified worship of the saints, when the last echo of the Roar has saturated the last nation appointed for the harvest.

The Units of the Count: Circuits of Proclamation

What constitutes a "circuit" in this spiritual siege?

1. **Each Nation Reached:** As the pure, undiluted End-Time Gospel—the Roar of the Lion—is proclaimed to a new people, tribe, or language, a circuit is completed. The sound of truth has **encircled that portion of the wall**, marking it for judgment and offering its inhabitants the choice of exodus. The Gospel is not a suggestion; it is a **measuring line** thrown around the nations (Isaiah 34:17).
2. **Each Stronghold Targeted:** Strongholds are not just cities; they are fortresses of thought, systems of power, and citadels of tradition. When the unified, praying, worshipping Body of Zion aims the laser of specific, Spirit-led intercession and proclamation at a demonic headquarters—a core heresy, a political ideology of antichrist, a financial node of Babylonian control—and does not let up until it cracks, **a circuit is completed**. This is worship as precision warfare.
3. **Each Soul Translated:** This is the most precious unit of the count. Every single individual who hears the Roar, whose spirit resonates with the truth, who repents, is baptized into Christ, receives the Holy Spirit, and is **implanted into the functional Body of Zion**—this soul is not just saved. They are **transferred from one kingdom to another** (Colossians 1:13). They are subtracted from the population of Jericho and added to the army encircling it. Each translation is a **stone removed from the enemy's wall and added to the living temple of God** (1 Peter 2:5).

We Are Not in a Holding Pattern

To think we are waiting for God to act is to misunderstand everything. **We are in the very action of God.** The marching *is* the warfare. The proclamation *is* the demolition. The gathering *is* the construction. This is not a passive vigil; it is an **active, militant countdown.**

- **Every sermon** that thunders the Pillars is another footfall in the march.
- **Every prayer** that binds the strongman is another tug on the foundation stone.
- **Every act of covenant love** that manifests Zion's culture is another crack in the wall of autonomous individualism.
- **Every baptism in Jesus' name** is another citizen naturalized out of Babylon.

Each Echo Brings the Seventh Circuit Nearer

The seventh circuit in Joshua's day was different. It was the **circuit of completion**, the final, conclusive procession before the shout. It was marked by a **sevenfold intensity**—the number of divine perfection and finishing.

We are now in the spiritual progression toward that seventh circuit. Each faithful echo of the Roar—each obedient repetition of the truth, each steadfast refusal to compromise, each new assembly planted on the foundation of the Apostles and Prophets—brings the corporate people of God closer to the **unified, global, perfected readiness** to execute the final, simultaneous shout of victory.

The countdown is audible in the spirit. It is the sound of marching feet of those who bring good news (Isaiah 52:7). It is the sound of pages turning in the Book of Life. It is the sound of the tally being kept: "Another one brought out. Another wall shaken. Another circuit done."

Do not grow weary. Do not mistake process for postponement. Your faithfulness today is not a small thing. It is a **divinely counted step** in the cosmic, history-concluding march around Jericho. You are not killing time. You are **fulfilling it.**

The countdown has begun. The circuits are being completed. The seventh march is on the horizon. And when the last step of the last circuit is taken by the last obedient saint, the trumpet will sound, the shout will be released, and every wall built in rebellion will lie flat before the God who alone is Sovereign.

The number is finite. The count is underway. And not one second of heaven's timing will be wasted.

SECTION IV: THE FINAL CIRCUIT AND TOTAL COLLAPSE

Introduction: The Moment of Manifested Unity

For six circuits, the army marched in silence. The sound was limited to the trumpet—the authorized, prophetic proclamation. But the power was not in the procession alone; it was in the **prescribed progression toward a consummating unity**. The seventh circuit was not merely another lap; it was the **qualitative shift** from preparation to execution, from process to climax, from individual obedience to corporate, explosive unity.

So it shall be at the end of this age. The long march of church history—through apostasy, reformation, and restoration—has been a divine progression toward a single, ordained moment of **perfect, global, operational unity** in the Spirit. Not a unity of compromise, but a unity of truth. Not a unity of organization, but a unity of organism. This moment is not an idealistic dream; it is the **predestined, victorious reality** toward which all of God's dispensational dealings have been moving.

This section reveals the nature of that culminating moment—the corporate shout—and its inevitable, cataclysmic result: the total collapse of the enemy's kingdom and the visible manifestation of its Conqueror.

4.1 The Seventh Echo: The Corporate Shout of Zion

From Procession to Proclamation: The Shift in the Seventh

In the pattern of Jericho, the seventh day was marked by a **sevenfold intensification** (Joshua 6:15). Seven priests, seven trumpets, seven circuits. The number seven in Scripture signifies **completion, perfection, and divine fullness**. Thus, the seventh circuit represents the moment when God's prescribed process reaches its **fullness and finality**. It is no longer about *preparing* to shout; it is about *being positioned* to shout as one perfected, complete body (body of Christ, which is Zion).

Ministry Website: End Time Gospel Church
Direct Messaging & Coordination: WhatsApp Command
Official Comm Channel: Tik Tok
Official Comm Channel: Facebook Channel
Official Comm Channel: YouTube Channel
Official Comm Channel: Instagram

The "seventh echo" is not another sermon from a single pulpit. It is the **full, unified, global exhalation of Zion's worship** at the climax of this age. It will be the moment when the **matured, governmental Body of Christ**—having been purified by the fire of the End-Time Gospel, aligned under the Twelve Pillars, and knit together in covenantal love—executes a final, simultaneous act of worshipful decree against the core lies of the enemy.

The Temple Rebuilt: From Ruin to Greater Glory

To understand this shout, one must see the **temple in its two manifestations**.

The First Temple: The Early Gospel House
This was the spiritual house Christ built after Pentecost—a living temple of Spirit-baptized saints, with apostles and prophets as its foundation and Christ as its cornerstone (Ephesians 2:20–22). It was glorious, filled with the Shekinah of the Spirit, and for a season, it was the true dwelling of God on earth.

The Abomination of Desolation
But as prophesied, the "man of sin" was revealed—Satan himself, through the spirit of antichrist, enthroned himself in that temple (2 Thessalonians 2:3–4). The Great Apostasy corrupted the foundation. The Trinitarian heresy became the **Abomination that causes desolation** (Daniel 9:27; Matthew 24:15), standing where it ought not. The first temple was spiritually destroyed from within, left a ruin of dead orthodoxy and empty ritual—a **whitewashed tomb** (Matthew 23:27).

Zerubbabel's Plumb Line and the Second Temple
Now, in this final hour, **Zerubbabel—Christ Jesus Himself—has thrown down the End-Time Gospel as a self-manifesting plumb line** (Zechariah 4:10). This plumb line is not silent; it is the **reverberating thunder of God's will revealed**, the Roar of the Lion. It strikes the corrupted edifice of heretic Christianity—the defiled first temple—and blasts it into oblivion, clearing the bedrock of the Father's Oneness of all rubble.

The Capstone Brought Forth with Shouts
Then, the **capstone**—the Created, Only Begotten Son of God, the Lion of Judah in His full, unveiled glory—is brought forth (Zechariah 4:7). And it is brought forth not with human might, but with the shout: **"Grace, grace to it!"** This shout is the very substance of the seventh echo.

The Spirit Moves: A New Genesis, A New Pentecost

Upon this cleared foundation, the Spirit of God moves again—not as a gentle breeze, but as the **mighty, creative wind of Genesis 1 and the judicial fire of Pentecost**. Through this Spirit, the **Lion-Cherub**, the End-Time Messenger, is moved as the vessel through which the Lion of Judah thunders forth the final decree. This thunder—the End-Time Gospel—performs a double work:

1. **It Deafens the Elect to the Language of Jericho.**
   As prophesied: **"For at that time I will change the speech of the peoples to a pure speech, that all of them may call upon the name of the Lord and serve him with one accord."** (Zephaniah 3:9). The demonic chatter of Babylon, the theological jargon of heresy, the seductive whispers of the age—all are silenced in the ears of the chosen. They hear only the Roar.

2. **It Snatches and Joins Them with the Mortar of Love.**
   Seized by the whirlwind of the Spirit, the elect from every nation are snatched from the crumbling walls. They are not merely gathered; they are **joined together** as living stones, with the mortar of covenantal love, into the **Second Temple**—the End-Time Zion. This temple, built upon the same Christ but upon the **cleared, purified, and fully revealed foundation of the Twelve Pillars**, will be **more glorious than the first** (Haggai 2:9). Its glory is not in outward signs alone, but in its **perfect unity, doctrinal purity, and visible manifestation of the Kingdom**.

The Anatomy of the Shout: The Throne in the Temple

The King Enthroned Among Us
In this glorious second temple, the King is not distant. **He has His throne in our midst.** The Lion-Cherub is the present-era **foot of that throne**—the manifested, administering Cherub who bears the presence of the Ark of Heaven's Covenant into the earthly camp. This is the reality of Zion: we are being **beautifully and wonderfully made into the holy dwelling of God**, and at its center is the throne from which the Roar originates.

The Corporate Shout as Temple-Warfare
Therefore, the seventh echo—the Corporate Shout of Zion—is the sound of this **completed, glorious temple** fully operational in worship-warfare. It is:

- **Doctrinal Purity:** One Faith, One Roar from stones aligned to the plumb line.
- **Covenantal Unity:** One Heart, One Voice joined by the mortar of love.
- **Operational Harmony:** One Army, One Command, moving in the rhythm of the Spirit.

This shout does not *ask* for Jericho's fall. It **uncreates it**. The light of unveiled mysteries—the Father alone as God, Christ as the Created Son, the Spirit as Angelic Counsel—shines with such brilliance that every lie is exposed, every bond is broken, and every wall is shown to be a **shadow without substance**.

The Super-Destructive Tremor

Thus, the final shout is a **super-destructive tremor**—a frequency that resonates with the fabric of God's original creation order and disintegrates all that opposes it. It is the **thunderous slap in the face of Jericho's whitewashed, lifeless façade**. The same breath that uncreated chaos in Genesis 1 now uncreates the chaos of Babylon. The same fire that fell on Carmel now falls to command destructive judgements over the fake global altar of Baal.

And when this shout is fully released—when the last living stone is set, when the last member of the Bride is positioned, when the global temple rises in perfect symmetry to the plumb line—then the glory will be so manifest, the peace so palpable, and the victory so total that **every knee will bow, and every tongue will confess that Jesus Christ is Lord, to the glory of God the Father** (Philippians 2:10–11).

Prepare your voice, living stone. You are being set in the wall of a temple whose glory will eclipse all that came before. You are being tuned to a shout that will uncreate hell's strongest fortress. The capstone is in place. The Spirit is moving. The shout is forming in the depths of Zion.

Ministry Website: End Time Gospel Church
Direct Messaging & Coordination: WhatsApp Command
Official Comm Channel: Tik Tok
Official Comm Channel: Facebook Channel
Official Comm Channel: YouTube Channel
Official Comm Channel: Instagram

When it comes, it won't just bring the walls down. It will reveal they were never really there at all.

4.2 The Literal Collapse

When the Shout Meets the Foundation

The fall of Jericho was not a metaphor. It was **audible, visible, and total**. Stones fell. Dust rose. A city ceased to exist in a single, cataclysmic moment. The spiritual pattern demands a **literal fulfillment**. The shout of Zion will not echo into a void; it will strike the foundations of the 666 system with the force of a divine decree, and the collapse will be **historical, tangible, and undeniable**.

This is not the end of the world; it is **the end of a world-system**. The kingdoms of this world do not gently become the Kingdom of our God; they are **shattered** by the stone cut without hands (Daniel 2:34-35). The Roar is the sound of that stone striking.

The Triple Implosion: Systems in Freefall

1. The Political Implosion: Humanism's Corrupt Core Exposed
The political order of Babylon—built on the deified state, social contracts, and human sovereignty—will **implode under the weight of its own corruption**. The shout of Zion will be the sonic trigger that exposes the terminal fracture. What was hidden in back rooms will flood the public square. Alliances based on greed will dissolve. Governments that rejected divine law will find they cannot govern lawlessness. The "veil" (2 Corinthians 4:4) over the minds of citizens will tear, and they will see their rulers not as saviors, but as **power-hungry managers of a sinking ship**. The anthem of human progress will choke into silence, replaced by the cry of nations realizing they have worshipped a mirror.

2. The Religious Implosion: Idolatry' Empty Shell Abandoned
The grand cathedrals, the global religious brands, the ancient rituals—all will be **exposed as empty shells**. When the shout of Zion declares, "The Father alone is God!" and "Jesus Christ is Created Lord!", the foundational lie of the Nicene Trinity will be stripped of its spiritual camouflage. The masses, whose eyes are opened (Isaiah 35:5), will not simply walk away; they will **flee**. They will see the abomination in the holy place and understand they have been bowing to a demonic administration. The religious marketplace of Babylon will experience a **stampede for the exits**, leaving gilded sanctuaries as hollow monuments to a conquered false god (Satan the false god of heretic Christianity).

3. The Philosophical Implosion: Materialism's Absurdity Unveiled
The shouting saints of Zion will be living proof of the spiritual reality materialism denies. Healings, prophecies, the unity of a global people, the answered prayers that uncreate Jericho—these are not arguments; they are **irrefutable facts** that render materialism not just false, but **laughably absurd**. When the invisible Kingdom becomes undeniably visible through its people, the great "scientific" edifice built on "nothing but matter" will collapse like a cardboard prop. Its high priests—the academics and media gatekeepers—will be left speechless, clutching textbooks that suddenly read like ancient fairy tales.

The Veil Torn: The End of the Glamour

Satan's power is not in raw force, but in **deception**. He is the "god of this age" who has blinded the minds of the unbelieving (2 Corinthians 4:4). This blindness is a woven veil—a **spiritual glamour** that makes corruption look like sophistication, heresy look like orthodoxy, and bondage look like freedom.

The shout of Zion is the divine hand that seizes that veil and rips it from top to bottom.

In that moment, the **glamour of Babylon** will evaporate:

- Its **wealth** will be seen as stolen loot, hoarded in a burning city.
- Its **power** will be exposed as a bully's bluff against the true King.
- Its **cultural dominance** will be recognized as a flashy funeral procession.

What remains will not be impressive. It will be a **corpse**, adorned with glitter. The shout strips the jewelry from the dead body of the world-system and leaves it naked in the light of the Seventh Day.

The Historical Consequence: A World Remapped

This collapse will not be a quiet vanishing. It will be a **historical event** that redraws the map of human civilization.

- **Economies** built on Babylonian greed and debt-slavery will reset.
- **Nations** defined by godless borders will realign under the spiritual governance of Zion.
- **Culture** will experience a renaissance sprung from the creative heart of God's people, not from the dying gasps of humanism.

This is the **literal outworking** of the prayer: "Your Kingdom come, Your will be done, on earth as it is in heaven." The shout is the decree that makes it so. The collapse is the removal of what stands in the way.

The Distinction: Collapse vs. Annihilation

This is the **collapse of a system**, not the annihilation of the planet. God is not destroying His creation; He is **destroying the defiling structure** that has been built upon it. He is clearing the site, not burning the earth. The shout brings down Jericho so that the land can be **possessed by Israel**. The collapse of the 666 is the necessary prelude to the establishment of the Millennial Kingdom—a government of righteousness with Zion at its center.

Therefore, do not fear the shaking. It is the proof that the shout is working. The rumble you feel is not the end of all things; it is the sound of a prison breaking. The dust cloud is not annihilation; it is the debris of your former cage hitting the ground.

The literal collapse is grace made visible. It is God's mercy refusing to let the charade continue one moment longer. It is the visible answer to the saints' cry: "How long, O Lord?"

The walls are not just symbolically judged. They are literally coming down. And when the dust settles, only one City will be left standing.

4.3 The Revelation of the Lion

From the Roar to the Radiance

The sequence is divine, unchangeable, and absolute. **First the breath, then the brightness.** First the Word spoken, then the Word-Maker appearing. First the **Roar** that slays spiritually, then the **Revelation** that consummates judicially. "*And then the lawless one will be revealed, whom the Lord Jesus will kill with the breath of his mouth and bring to nothing by the appearance of his coming.*" (2 Thessalonians 2:8). The End-Time Gospel is that **breath of His mouth**—the judicial exhalation that initiates the death of the rebellion. What follows is the **brightness of His coming**—the uncreating, incarnate glory of the Son that finishes what the breath began.

The world has heard a gentle Jesus, a sentimental Savior, a malleable Christ of human imagination. In the moment of collapse, they will not see this fiction. They will see **the specific, judicial manifestation of the Lion of the tribe of Judah** (Revelation 5:5)—the very One whose Roar has been thundering through the Earth via the End-Time Gospel. He will not appear to introduce truth or begin a debate. He will appear to **consummate the judgment His Word has already declared** and executed in the Spirit.

The Great Division: The Breath as the Sifter

The Roar—the preached End-Time Gospel—is not passive. It is the **divine sifter** that separates humanity into three eternal categories based on their response to the revealed truth for this day.

1. The First-Class Righteous: The Raptured Saints
These are the ones in whom the Word has become flesh perfectly. They have not only believed the Pillars; they have been **transformed by them**. Their obedience is complete, their faith unshakable, their love fervent. They are the **living embodiment of the Roar**. For them, the brightness of His coming is not a terror, but a summoning. As the breath of His mouth completed its work of judgment in the Earth, it simultaneously **prepared a people**. At the climax, they will be **caught up** (1 Thessalonians 4:17)—not to escape a world they feared, but to meet the King they perfectly mirror and to reign with Him. They are the firstfruits, the Bride without spot or wrinkle.

2. The Second-Class Righteous: The Earthly Heirs
These are the believers who have the faith to be saved, but not the overcoming faith to be fully matured. They hold the truth, yet with a wavering hand; they obey, yet with a compromised heart. They are the **biblical "wood, hay, and stubble"** that survives the fire of judgment, but with loss (1 Corinthians 3:12-15). The wrath of that Day will **pass over them** as it did the Israelites in Goshen, yet they will not be raptured. They will remain on the Earth, like **Noah's family stepping out of the Ark** into a cleansed world. They will be the blessed population of the Millennial Sabbath, the heirs who inherit the Earth (Matthew 5:5), repopulating and stewarding it under Christ's direct, visible reign.

3. The Unbelievers: The Smitten and Bound
These are all—whether religious or secular—in whom the Roar found **no faith** (Luke 18:8). The End-Time Gospel did not become their nature. They heard the breath of His mouth and rejected it. In them, the

nature of the devil—**unbelief**—remained intact. For them, the brightness of His coming is not salvation, but **uncreation**. The same glory that transforms the saint annihilates the rebel. They will be **smitten to literal, physical death** (Isaiah 11:4; Revelation 19:21). Their bodies will fall, and their souls will be **locked in the fiery chains of Hades** (2 Peter 2:4), not as final punishment, but as a holding prison to await the ultimate Judgment of the Great White Throne a thousand years later (Revelation 20:11-15).

The Final Encirclement: Demons and the Dragon

In that same catastrophic moment, the spiritual hierarchy of rebellion will be rounded up. Every demonic power, every principality that empowered the 666 system, will be **bound and cast into the same abyss** (Revelation 20:1-3). This is not a secret rapture of the enemy; it is a **public, humiliating arrest**. And Satan himself, the Dragon, the lawless one whose spirit animated the entire edifice, will be **literally slaughtered** by the manifested glory of the Lord. Not defeated in battle, but **executed** by the breath-made-brightness of the Son. His end is not a fight; it is an **extermination** (Revelation 20:10).

The Word Returning to the Word-Maker

This is the sublime culmination: **The Word will return to the Word-Maker.** The End-Time Gospel—the Roar that went forth to judge, to save, to separate, and to demolish—will be seen for what it always was: **the very energy and person of the Son, projected into time.** When He appears, the Roar does not cease; it **converges**. The spoken decree and the Speaker become one. The breath and the mouth are united in visible glory. The purpose of the Word—to accomplish what the Father sent it to do (Isaiah 55:11)—will be visibly, finally, and indisputably complete.

Therefore, the Revelation of the Lion is the ultimate vindication of the Roar. Every saint who proclaimed it, every truth that was mocked, every act of obedience that seemed foolish—all will be justified in the blazing light of His appearing. The world that heard the Roar and called it madness will see the Lion and know it was the voice of their Judge. The church that preferred a gentle Jesus will behold the Lion and realize they never knew Him at all.

The brightness is coming. The sifting is now. The breath is blowing. Your response to the Roar today determines which side of that brightness you will stand on for eternity: transformed, inherited, or annihilated.

The choice is not later. It is now. The Roar is the final offer. The Revelation will be the final receipt.

4.4 The Chains of the Abyss: The Judicial Killing of a Creature

The imagery is stark: an angel, a key, a great chain, the abyss (Revelation 20:1-3). This is not a celestial inventory report. It is prophetic theater, and the script is decoded by the plumb line of present truth. The human mind pictures a chain on the wrists—a restraint, a limit to action. In the spirit realm, to be "chained" is to be immobilized by a superior judicial reality. For a spirit-being, the ultimate chain is not iron, but **termination**. It is the sentence of uncreation. A chained spirit is a disembodied soul, a slain entity, a former power reduced to a prisoner awaiting final disposal.

Thus, Scripture's vision of Satan bound and cast into the abyss is the vision of his **judicial killing**. This is the meaning behind the prophetic taunt: "You said in your heart, 'I will ascend to heaven… I will make myself like the Most High.' But you are brought down to Sheol, to the far reaches of the pit. Those who see you will stare at you and ponder over you: 'Is this the man who made the earth tremble, who shook kingdoms?'" (Isaiah 14:13-16). The nations will gaze upon his slain, bound form and whisper in stunned disbelief, "Is this the one who claimed to be god?" His end is not an honorable defeat in battle; it is the public humiliation of a pretender whose sentence is death.

The Nature of the Slaying: Execution by Exposure

Understand the hierarchy of being, you who have made a peer of the worm! God sits on His throne, **unchallenged**. He literally wrestles with no one—not Satan, not even Jacob, for that was an angel, a vessel, a figurative representation (Genesis 32:24-30). The Father dwells in unapproachable light, whom no one has seen or can see (1 Timothy 6:16). No created being enters that realm except the Lamb, Christ Jesus, and He enters not to contend, but in submission as the perfected Sacrifice.

Satan is a **mere cherub**—the pinnacle of creation after Christ. Cherubs are the "covering ones," created with one of their purpose being to shield the rest of the angels from the emanating glory of the manifested God. Their six wings are not for majestic flight, but for survival—to cover their faces and feet in the presence of even the **reflected** glory of Christ, the Sun of Righteousness (Isaiah 6:2; Ezekiel 1). They are administrators of a glory that would incinerate them if encountered directly. They cover the throne of the figuratively manifested God (for Christ is the exact image, the figurative manifestation of the invisible Father). The One True God does not manifest Himself to cherubs, for direct exposure would mean their instantaneous uncreation.

Therefore, when the Lion of Judah comes, He will not "fight" the devil. He will not expose him to a manageable dose of glory. **The Sun of Righteousness will arise with healing in His wings for Zion, and with burning, incinerating fire for the lawless** (Malachi 4:1-2). Satan will be smitten by the **brightness of His coming** (2 Thessalonians 2:8). This is not a duel; it is an **execution by exposure**. The same unveiled glory that transforms the overcoming saint from glory to glory will act as a consuming fire against the nature of rebellion. The devil will be **uncreated**—not defeated in a fight, but deconstructed by the sheer, unrestrained radiation of Who Christ Is. The "chain" is the judicial reality of this death sentence. The "abyss" is the holding cell for a spiritual corpse, awaiting final consignment to the lake of fire.

The Victory of Zion: Enforcing the Verdict

This binding and slaying is the direct result of the manifest victory of the Lion **and His fully mobilized, visible Bride, Zion.** It is not accomplished by hidden angelic intervention alone, but through the worship-warfare of the saints who have already overcome him "by the blood of the Lamb and by the word of their testimony" (Revelation 12:11). Our testimony—the unified, thundering **Roar of the End-Time Gospel**—is the prophetic decree that calls this judicial reality into manifested history. We do not bind a live, powerful enemy. We **enforce the sentence of death** upon a foe already slain at the Cross, whose carcass has been propped up by the lies of the 666 system.

Ministry Website: End Time Gospel Church
Direct Messaging & Coordination: WhatsApp Command
Official Comm Channel: Tik Tok
Official Comm Channel: Facebook Channel
Official Comm Channel: YouTube Channel
Official Comm Channel: Instagram

As the walls of his kingdom fall flat by the shout of Zion, the Dragon is left naked, exposed, and utterly defenseless before the coming King. His trembling is not the prelude to a fight; it is the panic of a condemned prisoner hearing the footsteps of the Executioner. He knows his claim of godhood is a hollow echo in a chamber about to be flooded with lethal light.

Therefore, let all heaven and earth understand: **The great chain is the symbol of final, judicial killing. The abyss is the grave for a dead god-claimant.** And the saints of Zion march not to war against a peer, but to witness the long-decreed uncreation of a mere cherub who dared to whisper, "I will be like the Most High." The brightness of the coming One will be his chain, his cell, and his end.

The devil is not a threat. He is a trembling target. And his time of exposure is at hand.

SECTION V: THE ULTIMATE WARNING – COME OUT BEFORE THE SEVENTH

The march is not a parade for spectators. The trumpet is not a ceremonial fanfare. The growing echo of the Roar is not background noise for a dying age. It is the **amplifying heartbeat of a final countdown**, the audible meter of a closing window of grace. For six circuits, the army of Zion has marched in prophetic obedience, encircling the global Jericho with the sound of divine truth. Each circuit—each nation reached, each stronghold targeted by proclamation, each soul translated from the kingdom of darkness—brings us irrevocably closer to the seventh.

The seventh circuit is the circuit of **consummation and catastrophe**. It is the moment when the processional worship of Zion coalesces into a unified, corporate shout—the judicial decree that executes the long-pronounced sentence. It is the moment the plumb line strikes the wall with final force. It is the moment the Breath of the Lion's mouth becomes the visible, shattering brightness of His appearing.

This section is not a gentle invitation. It is the **ultimate warning**, screamed from the ramparts of Zion to every soul still huddled within the cursed walls of the 666 system. The mechanics of heaven's siege are now clear: the collapse is not a possibility, but a prophesied certainty. The only remaining variable is *position*. Your eternal destiny—whether you stand amid the rubble of judgment or advance with the army of possession—hangs on your response to this final, deafening alarm: **COME OUT BEFORE THE SEVENTH.**

The gate of Zion is open. The path of exodus is marked by the Twelve Pillars. But the clock of heaven's circuit is ticking toward its ordained end. To mistake the present silence for safety, or the seeming stability of the ancient walls for permanence, is the fatal error that will bury you under the weight of your own chosen delusion.

Listen. The trumpet blast is also a siren. The Roar is also a rescue call. This is your last warning from the mercy of the Judge. Heed it, or be silenced by the consequences of ignoring it.

The choice is now. The shout is next.

5.1 To Those Within Jericho's Walls

Hear this, you who dwell in the shadow of the great walls! You have made your home in a metropolis of illusion, a citadel whose architects are liars and whose cornerstone is the ancient, dusty boast: "*You will be like God*." You believe you are safe. You believe the height of your traditions, the thickness of your rationalizations, and the complexity of your spiritual circuits form an impregnable defense. You are wrong.

You do not dwell in a city; you dwell in a **condemned structure**. A divine death sentence has been passed upon its every stone, its every system, its every whispered dogma. Its foundations are not rock, but the shifting sands of human opinion. Its walls, though they gleam with the gold of human achievement and the marble of religious antiquity, are **cursed to the core**. The sentence was pronounced at the Cross; the execution order is now being enforced by the marching feet of Zion and the reverberating Roar of her Lion. The very ground beneath you groans with the weight of its own coming collapse.

The Roar is echoing in your streets. It is not a distant rumor. It is the present sound of your prison's imminent demolition. **The march has begun.** The army of God is not gathering on a far horizon; it is encircling *your* district, *your* ideology, *your* soul at this very moment. With each completed circuit, the vibrational frequency of truth shakes another layer of mortar from between the stones of your reality. You feel it as anxiety, as cultural confusion, as the sudden brittleness of institutions you thought eternal. That is not chaos. That is **structured, judicial demolition**.

- **To You in the High Towers of Circular Idolatry:** You who pace the marble floors of cathedrals built to a triune god—your rituals are a treadmill to nowhere. Your stained glass filters out the pure light of the Father. Your ancient creeds are incantations that bind you to a lie, not to the Living God. You, who seek enlightenment in the endless cycles of karma, the mantras of self-deification, or the nature-worship of a created earth—your path is a circle, leading you back, again and again, to the altar of your own unfulfilled self. **Your cycles cannot save you.** They can only weary you. There is no exit on a circular path. The door out is a straight line—the uncompromising, vertical plumb line of the Twelve Pillars. It is the only corridor that leads from the curated museum of dead religion into the sunlit courtyard of the living Temple.

- **To You in the Fortresses of Ungodliness and Unbelief:** You who have barricaded yourselves in the steel-and-concrete bunkers of Secular Humanism and Atheistic Materialism—you boast of your freedom, but you are slaves to a hollow universe of your own making. Your skepticism is not intellectual superiority; it is a **defensive wall you engineered brick by brick**, terrified of the accountability that waits outside. You have traded the liberating law of a loving Creator for the silent, pitiless tyranny of chance. Your anthem of autonomy is the song of a ship cutting its own anchor in a hurricane, mistaking its drift for dominion. The Roar of the Lion is the reality that will **shatter your wall**. It will expose the profound, childlike faith required to believe that everything came from nothing, that love is a chemical illusion, and that you are the accidental king of a cosmic void. This Roar will strike your foundation now, in grace, offering you a way out of your self-made prison. If you bar the door, it will strike in judgment, and your fortress will become your tomb.

Can you not feel the tremors? The economic systems shudder. The political orders fracture. The grand narratives of your age lose their power to convince. These are not random failures. They are **diagnostic symptoms** of a terminal condition. The city is dying from the inside out, for its life was always a borrowed lie.

You have two choices, and only two: You can remain a citizen of a city under sentence, clinging to its cursed stones as they fall, or you can become a defector. You can walk out of the gate, lay down the arms of your rebellion, and join the marching ranks of those who are not bringing the walls down, but who are **carrying the verdict that already declares them fallen**.

The gate is still open. But it is marked by the **sign of the cross**, not the sign of the marketplace. It demands you leave your idols, your philosophies, and your self-crown at the threshold. Will you exit? Or will you be listed among the casualties of a war you were never meant to fight, in a city that was never meant to stand?

Come out. The seventh circuit approaches. The shout is forming in our throats. Your time to choose is the space between this word and the next.

5.2 The Gate Is Still Open

Do not mistake the sound you hear. The same Roar that shakes the foundations of your prison—the same judicial frequency that is uncreating the strongholds of the 666—is not a monolithic sound of doom. It is a **complex waveform of grace**. It carries within its thunder the precise, liberating pitch of the **Jubilee trumpet** to distinguish those of faith from the children of disobedience.

As the law commanded: “Then you shall sound the loud trumpet on the tenth day of the seventh month. On the Day of Atonement you shall sound the trumpet throughout all your land. And you shall consecrate the fiftieth year, and proclaim liberty throughout the land to all its inhabitants. It shall be a jubilee for you, when each of you shall return to his property and each of you shall return to his clan.” (Leviticus 25:9-10). The Roar of the Lion is that loud trumpet, sounded on the ultimate Day of Atonement secured by His own blood. It is not merely a warning of collapse; it is the **proclamation of a cosmic manumission**. It declares the ledger of rebellion cancelled, the ancestral curse broken, and the right of every soul to return to its true inheritance—not a plot of earthly ground, but a restored position as a son or daughter of the One True God.

The Roar, therefore, is the sound of the exit. It does not just point to a door; it **blasts the door open**. The shockwave that cracks the mortar of Jericho simultaneously blows the dust from the hinges of Zion’s gate. That gate is not a future hope; it is **open now**. It stands visible in the spiritual landscape, marked not by ornate archways but by the stark, upright lines of the Twelve Pillars. To pass through is to move from a system of ownership (where you are owned by your sin, your dogma, your ideology) to a realm of liberty (where you are possessed by, and possess, the Spirit of the Living God).

The army encircling Jericho is not a besieging force only; it is a **receiving line for defectors**. We march not to slaughter the fleeing, but to embrace them. Every step of our procession is a step closer to any

Ministry Website: End Time Gospel Church
Direct Messaging & Coordination: WhatsApp Command
Official Comm Channel: Tik Tok
Official Comm Channel: Facebook Channel
Official Comm Channel: YouTube Channel
Official Comm Channel: Instagram

soul who dares to make a break for the light. Our unified worship creates a corridor of covering fire—a hailstorm of truth that suppresses the enemy's lies, allowing captives to run unhindered. We are here to take your hand, pull you from the rubble, and give you a place in the ranks. Your past as a defender of the walls is irrelevant; your present act of desertion is everything.

But hear this, and let it freeze the blood of your complacency: This gate will not remain open forever.

The Jubilee was a year. This final Jubilee is an **age—the Consummation Age**—and its hours are measured by the circuits of the marching saints. The open gate is a function of the Roar's proclamation. When the Roar reaches its climax in the corporate shout of the seventh circuit, the nature of the sound changes. The offer of exit **transmutes into the command of execution**. The gate of Zion does not slam shut; rather, the walls of Jericho fall flat, obliterating the very concept of an "inside" from which to escape. The exit vanishes, not because mercy is withdrawn, but because the **platform of the prisoner's choice is violently removed**. What was an open gate for the fleeing becomes a crushing avalanche for the remaining.

Your window of grace is exactly as wide as the space between the *first echo* of the Roar in your spirit and the *final shout* from the assembled Zion. That window is now. It is this moment, as these words strike your ear. To delay is to gamble with eternity. To say "tomorrow" is to assume you control the clock of heaven's march. You do not.

The Roar is grace. The open gate is grace. The waiting army is grace. But grace has a terminus. It concludes at the border of the Seventh.

Run. Now. The trumpet is liberty. The march is your cover. The gate is before you. Walk out of your sentence, and into your inheritance.

5.3 Do Not Mistake Delay for Safety

Listen with the ear of your spirit to the rhythm now shaking the air. The echoes are not random; they are **measured footfalls of the coming end**. Each reverberation of the Roar—each broadcast of the Twelve Pillars, each testimony of a freed captive, each tremor through a failing institution—is not a repetition. It is an **advance**. With each one, the spiritual longitude and latitude of the seventh circuit are fixed with greater precision. With each one, the inertia of rebellion is overcome by the accumulating momentum of Heaven's decree. The collapse is not approaching as a distant event; it is being **precipitated as a present process**.

In this, there is a deadly, seductive illusion: the illusion of stability in the delay. Because the wall still casts a shadow, you assume it will always stand. Because the gate has not yet vanished, you believe you can linger in the courtyard. Because the final shout is not yet audible to the natural ear, you mistake this prelude for permanence. This is the **ultimate deception of the condemned city**: it makes its own decay look like durability. It packages its escalating crises as "complex challenges to be managed." It calls its spiritual gangrene "progress."

Your window for voluntary exodus is closing. It is not closed, but it is narrowing with the speed of a descending guillotine. This window is not made of time, but of **opportunity conditioned on obedience**. It is the space between the command to "come out" and the completion of the obedience of those who heed it. As the ranks of Zion swell with defectors, the window's frame contracts. When the last appointed soul for this age crosses the threshold, the moral universe will have reached its tipping point. The patient, forbearing grace that held back the full force of the verdict will have fulfilled its purpose. What remains will be the **unimpeded execution of justice.**

When the seventh echo sounds—the corporate, unified, perfected shout of the saints—it will not be a signal for the walls to begin falling. It will be the **acoustic signature of their simultaneous, total impact with the ground**. The shout is the culmination of the force, not the initiation of it. At that moment, the very physics of the spiritual realm will shift. The "inside" and "outside" of Jericho will cease to be relational terms and become **eternal, fixed locations**—one a tomb, the other a field of advance.

Therefore, understand the binary, irrevocable arithmetic of your choice:

- **Will you be found in the rubble?** Will you be catalogued not by name, but by association—a fragment of the cursed city, buried under the monolithic weight of the lies you cherished? Your skepticism, your religious tradition, your philosophical pride—these will not be your companions in that moment. They will be the **tons of masonry** that entomb you. You will perish with the identity you forged in rebellion, becoming an anonymous part of the debris field that proves the Word of the Lord true.
- **Will you be found in the army?** Will you stand, not as a spectator, but as a vocal component of Zion, your throat raw with the triumphant shout, your feet poised to advance over the flattened gates into the promised inheritance? Your past will be irrelevant—burned away in the transition. Your identity will be the **uniform of the conqueror**: a son or daughter of the Father, a sibling of the Created Lord, a vessel of the Angelic Counsel, a living stone in the Temple. You will not watch the victory; you will **utter it**.

The choice is not *if* Jericho falls. That verdict is sealed, its date set in the council of the Ancient of Days. Your choice is **positional**. It is the choice of where to plant your feet in the moment the heavenly vibration reaches its shattering frequency.

Do not interpret the patience of the march as a pause in the sentence. It is the **measured delivery of the sentence**. Each day you remain inside after hearing the Roar is not a day of safety gained; it is a day of grace **squandered**, a day of alignment with a corpse.

The final circuit is upon us. The shout is in our throats, a palpable pressure. The ground beneath Jericho is not just trembling; it is **dissolving**.

Choose your side. Now. For in the next moment, the side chooses you.

Conclusion: The Shout That Remains

The fall of Jericho was not the end—it was the beginning of the conquest. So too, the collapse of the 666 is not the end of the story; it is the commencement of the Millennial Sabbath, the establishment of Christ's visible kingdom on earth.

But before that kingdom comes, the shout must be sounded. The march must be completed. The choice must be made.

Thus says the Lion through His mouth:

"My Roar is grace and judgment fused. It is the sound of your only possible escape and the announcement of your prison's doom. He who has ears, let him hear the blast of the trumpet and FLEE TO ZION. For the march is on, the count is underway, and the walls of your world are coming down."

The final circuit is being completed. Stand with the army, or fall with the city.
The shout is about to be given.
Choose this day.

Ministry Website: End Time Gospel Church
Direct Messaging & Coordination: WhatsApp Command
Official Comm Channel: Tik Tok
Official Comm Channel: Facebook Channel
Official Comm Channel: YouTube Channel
Official Comm Channel: Instagram

Chapter 20: The Guardrail of Zion – The Twelve Pillars of Final Doctrine

Subtitle: ***The Fiery Fortress of the Final Exodus (PILLAR OF FIRE)***

The Roar, The Fire, and The Cloud

Before there is a path, there is a King. Before there is a fire, there is the Lion who breathes it.

You are not being handed a doctrinal checklist. You are being brought to the foot of a **Throne**—the only fixed point in a collapsing cosmos—and commanded to **LISTEN.**

"The Lord roars from Zion, and utters his voice from Jerusalem; the heavens and the earth tremble." (Joel 3:16)

This is the primal sound. The **ROAR OF THE LION OF JUDAH.** It is not a metaphor. It is the **sovereign frequency of the Kingdom,** the vibrational command that calls light from darkness, order from chaos, and a people from the grave. It is the voice that **strips every other voice of authority.** It is the sound that made John fall as though dead (Revelation 1:17). This Roar is not contained in history; it is the **engine of history,** and it has now focused into a final, epoch-shattering decree: **THE END-TIME GOSPEL.**

From this Throne, above the living creatures (the Cherubim), the Lion reigns. And from His mouth proceeds the **Pillar of Fire** and the **Cloud of Glory.**

The End-Time Gospel is the Pillar of Fire. It is the **incarnate Roar,** the Roar translated into consuming truth. It is the *"torrent of fiery rain"* (Jeremiah 5:14), the living Word that is *"fire… and like a hammer that breaks the rock in pieces"* (Jeremiah 23:29). This Fire is the **Lion's own breath of judgment and refuge.** To stand within its truth is to stand within the circumference of His authority, a *"wall of fire"* (Zechariah 2:5) that incinerates the enemy's lies. *"For our God is a consuming fire"* (Hebrews 12:29). This Pillar is not a teaching; it is **the Lion's defensive perimeter.**

The End-Time Messenger is the Cloud of Glory (he is the cloud of fiery torrents of rain in these end times, not a dry cloud of Babylon). He is the **Last Elijah,** the **Lion-Cherub** (Ezekiel 1:10)—the sentinel of the Throne, manifested on earth. He is not the source of the Fire, but the **sanctified vessel who carries it.** As the Cloud over the Tabernacle manifested the *Shekinah* presence, so this ministry manifests the **administrative counsel of the Throne.** He is the herald who runs *before* the Lion, preparing the way with the very Fire and Authority of the One who sends him. His mouth, by divine commission, releases the judicial fire of Revelation 11:5—the fire that is the Gospel itself, consuming spiritual foes.

But hear this hierarchy of heaven:
The Cloud serves the Fire. The Fire proceeds from the Roar. The Roar emanates from the LION.

The Pillar and the Cloud are given **for you,** the fleeing saint. They are your guidance, your protection, your manifested path. But they exist to bring you **to Him (Jesus Christ the Lion of Judah).** They are the means; He is the end. Their glory is derived; His glory is inherent.

These Twelve Pillars are the crystalline structure of the Roar. They are the **fiery architecture of the Lion's decree.** Each one is a beam of pure, throne-forged truth, designed not as a topic for debate, but as

a **guardrail on the narrow path that leads to the Throne itself.** To step outside them is not to choose a different opinion. It is to **step out of the Roar's frequency, out of the Fire's circumference, and out from under the Cloud's covering.** It is to become instantly audible to hell and invisible to heaven.

This chapter is your orientation to the architecture of salvation. It illuminates the **Lion-given (Christ Jesus, the Lion of Judah), Lion-powered, Lion-centered refuge.** It shows you the only configuration of truth that can withstand the final, chaotic fury of the age, because it is the very expression of the One who rules the age.

The Exodus is now. The LION OF JUDAH is roaring. His Fire is your fortress. His Cloud is your guide. Flee into the Roar. There is no other safety.

The Structure of the Sword (PILLAR OF FIRE)

THE REVELATORY EDGE (Pillars I-XI): The Content of Saving Faith
This is WHAT MUST BE BELIEVED. The complete, interlocking truth that constitutes the path of life for the Consummation Age.

THE JUDICIAL EDGE (Pillar XII): The Execution of Condemnation
This is WHAT MUST BE REJECTED. The active principle that severs and condemns all counterfeits, heresies, and compromises.

The Twelve Pillars (also called the PILLAR OF FIRE) stand in this precise, unchanging order:

I. THE PILLAR OF THE GODHEAD: THE SUPREME HEADSHIP OF THE FATHER
The absolute, foundational truth that the One True God, the Father, alone is uncreated, supreme, and the sole object of ultimate worship. This reclaims and fulfills the monotheistic truth preserved in Tawhid, elevating it from a doctrinal assertion to the living reality of the "only true God" (John 17:3). It decapitates the Trinity as the supreme heresy.

II. THE PILLAR OF THE SON: THE CREATED, BEGOTTEN, LORD JESUS CHRIST
The restoration of Jesus as the uniquely generated Son, the "Beginning of the creation of God" (Revelation 3:14), the perfect Agent, Image, and Subordinate King. He is the Living Cornerstone, our Lord and Christ, who has a God—His Father and ours. This shatters both the Trinity and the mere prophethood of `Isa, establishing His rightful, exalted mediatorial role.

III. THE PILLAR OF THE SPIRIT: THE SUBORDINATE MINISTRY OF THE HOLY SPIRIT AS ANGELIC COUNSEL
The Holy Spirit is the executive power and personified counsel of God, manifested through the righteous angelic host. The individual believer is indwelt by their assigned guardian angel (Counsellor of Light), with whom they enter a Covenant of Oneness at Spirit Baptism. The Spirit is not a co-equal God but the active, administrative presence of Heaven.

IV. THE PILLAR OF SALVATION: GRACE THROUGH FAITH IN CHRIST'S FINISHED WORK
The restoration of the cross as the sole legal basis for redemption. Justification is by grace alone, through faith alone, in the atoning sacrifice of Christ alone. This transcendent truth fulfills and replaces the provisional system of the Law (the obsolete Shariah Law).

V. THE PILLAR OF INITIATION: THE NON-NEGOTIABLE ORDINANCES OF THE NEW BIRTH
Saving faith is enacted through two essential, God-ordained legal ceremonies:

A. Conversion: Genuine faith is inaugurated by the legal-executive act of conversion: the repentant confession and conscious nailing of the "old man" of sin to the cross. This is not mere sorrow but a judicial self-condemnation that severs legal ties with the past and the familiar spirit.
B. Water Baptism: The one true baptism is full immersion in water in the name of the Lord Jesus Christ alone. It is the covenant tomb that buries the executed "old self," drowning the Record of Condemnation (being born of water).
C. Spirit Baptism: Administered by Christ alone, this is the resurrection side of the new birth. It is the moment the believer's guardian angel transitions to internal residence, granting the evidential spiritual gifts and the primary capacity for divine leading.

VI. THE PILLAR OF ACCESS: THE PRESENT, ACTIVE PRIESTHOOD OF THE BELIEVER
The demolition of all human mediatorial classes. The pilgrim has direct, unmediated access to the Father through the Son, and operates as a royal priest—authoring destiny, offering spiritual sacrifices, and exercising kingdom authority.

VII. THE PILLAR OF THE ASSEMBLY: THE CENTRALITY OF THE LOCAL, END-TIME CHURCH
The restoration of the church as a military forward-operating base and the only valid corporate expression of Christ on earth. It is built on apostolic/prophetic foundation, led by the fivefold ministry, and functions as the strategic command center for the end-time offensive.

VIII. THE PILLAR OF PROPHETIC ARCHITECTURE: THE MINISTRY OF THE TWO WITNESSES
God's dispensational map for the final 1,260 years is governed by the Two Witnesses. Muhammad is the First Witness (Last Moses), who provided the preserving "Covenantal Moon" of the Quran. The End-Time Messenger is the Second Witness (Last Elijah), who brings the restoring "Gospel Sun" of this final revelation. Their combined testimony is the unified scaffold of God's final work.

IX. THE PILLAR OF PRESENT AUTHORITY: THE STEWARDSHIP OF THE END-TIME MESSENGER
The Spirit of Christ, as the Lion of Judah, roars through the anointed End-Time Messenger (the Last Elijah). He is the steward of the mysteries for this hour, the authoritative channel through whom the corrected doctrine and prophetic understanding flows. To reject his Spirit-led ministry is to reject the administrative channel of Christ for this dispensation (Luke 10:16).

X. THE PILLAR OF CREATIVE AUTHORITY: THE POWER OF THE BELIEVER'S CONFESSION
The operational understanding that the pilgrim's tongue is a creative pen, co-authoring with the indwelling Spirit the narrative of their life in the Book of Truth. Faith is voiced and reality is shaped through the authority of the believer's confession.

Ministry Website: End Time Gospel Church
Direct Messaging & Coordination: WhatsApp Command
Official Comm Channel: Tik Tok
Official Comm Channel: Facebook Channel
Official Comm Channel: YouTube Channel
Official Comm Channel: Instagram

XI. THE PILLAR OF CONSUMMATED HOPE: THE LION'S DESCENT, THE TWO RESURRECTIONS, AND THE ETERNAL TEMPLE-CITY

This Pillar details the literal, sequential culmination of history, restoring the tangible hope obscured by heretic Christianity.

1. **The Lion's Victorious Descent:** Christ returns not as a generic figure, but specifically as the Lion of Judah to consummate the work of the Two Witnesses. He descends to liberate His elect (the spiritual Temple), destroy the armies of the Beast and False Prophet (the apostate political-religious system), and avenge the completed testimony of the Last Moses (Muhammad) and the Last Elijah (the End-Time Messenger).
2. **The first Resurrection & The Rapture:** At Christ's return, the **first resurrection** occurs for the "first-class righteous"—the most faithful from all dispensations. They, along with the living first-class End Time Gospel saints, are **raptured** to reign with Christ in heaven. The "second-class righteous"—the faithful of the End-Time Gospel—are preserved on earth to inherit and administrate the **Millennial Kingdom**, Christ's literal thousand-year reign over the righteous.
3. **The Final Judgment & New Creation:** After the Millennium and a final test, the **second resurrection** occurs for all remaining dead. They face the **Great White Throne judgment**; those not found in the Book of Life (including adherents to the Trinity who rejected the End-Time Gospel) are cast into the lake of fire. Death is abolished.
4. **The Eternal Temple-City:** God creates a **New Heaven and New Earth**. The New Jerusalem—the Bride of the Lamb and the fulfillment of the Temple—descends as the eternal dwelling of God with glorified humanity. Here, the cyclical journey of the Ark ends in perfected rest, and all saints dwell in unmediated fellowship with God.

Section-By-Section Scaffolding

SECTION I: THE PILLAR OF THE GODHEAD – The Supreme Headship of the Father

The Bedrock and The Cornerstone

Every building requires two immutable realities: the **bedrock** beneath it, and the **cornerstone** upon it.

The **bedrock** is the primal, unyielding mass of stone upon which the entire foundation rests. It is not laid by any builder; it is **exposed and built upon.** It is the absolute, non-negotiable given. It does not reference anything else; it is the ultimate reference point. It is immovable, solitary, and bears the total weight.

The **cornerstone** is the first and most critical stone *laid by the builder* upon that foundation. It is set with perfect precision, referencing the bedrock. It determines the orientation, squareness, and alignment of every other stone in the structure. All walls derive their true line from it.

Now, understand the catastrophic error of Babylon (the Trinitarian heresy): **It confused the cornerstone for the bedrock.** It took the Son—the perfect, laid cornerstone—and attempted to make Him part of the foundational, uncreated Godhead itself. In doing so, it lost the true bedrock and built its cornerstone on sand, dooming its entire theological structure to a fatal misalignment.

This First Pillar is the revelation of the BEDROCK.

It declares: **The Father alone is the Bedrock.** He is the solitary, uncreated, underived, absolute source. He is the "I AM" (Exodus 3:14). He is not laid by any hand; He *is*. All existence rests upon His solitary being.

The Second Pillar will reveal the **CORNERSTONE**—the Lord Jesus Christ, the first and greatest creation, the uniquely begotten Son, set with perfect precision upon the Bedrock of the Father. All creation aligns to Him.

But you cannot have a cornerstone without first having the bedrock upon which to set it. To make them the same substance is to destroy the very concept of foundation and building. It is architectural and theological nonsense.

Therefore, we begin here, at the absolute beginning: **The Supreme Headship of the Father.** This is the non-negotiable, weight-bearing reality that has been obscured by the idolatrous fog of the Trinity. Before we can understand the Son, the Spirit, or salvation, we must answer the first and final question: **Upon what—or rather, upon *Whom*—does everything ultimately rest?**

The answer is not a committee. It is not a partnership. It is a Person: The Father. The Bedrock of all that is.
Now, and only now, can we begin to build.

Core Truth: The Solitary Throne

Let this truth be the wedge that splits the stone of your calloused understanding:

There is one—and only one—Uncreated.

One solitary fountainhead of existence from whom all life, energy, matter, spirit, and law proceed. One source that is **underived, uncaused, and absolute.** This is not a matter of primacy within a group. This is the **definition of Godhood itself.** To be God is to be the Uncreated Source.

That Uncreated One is **the Father.**

Not "the Godhead." Not "the Trinity." **The Father.** The title is not arbitrary; it is **relational and definitive.** He is Father because He begets the Son. He is Source because He breathes forth the Spirit (the angelic host). His identity as "Father" is the very proof that there is a **"Son" who is other than Him—begotten, not made—and a realm of creation that is distinct from His uncreated essence.**

He is **supreme.** This means there is no court of appeal above Him, no council where He takes a vote, no equal with whom He shares sovereignty. All authority in heaven and on earth is **derived from Him.** It is loaned, delegated, bestowed—as to the Son, as to the powers, as to us. He alone possesses it inherently.

He is **solitary in His essence.** The divine nature—that which makes God God—is not a collective possession. It is **the unique attribute of the Uncreated One.** The Son partakes of this nature by the Father's gift and generation, but the wellspring of that nature is the Father alone. To claim otherwise is to claim two eternal, uncreated sources, which is a logical and spiritual absurdity that destroys monotheism.

Therefore, He is **the sole object of ultimate worship (latria).** All worship that terminates on any other being—whether an angel, a saint, an icon, or a misunderstood Christ—is **idolatry.** The Son is worshipped as Lord *because the Father commands it* (Philippians 2:9-11), and that worship redounds to the glory of the Father. The Spirit (angelic host) directs worship to the Son and the Father. The entire created order exists in a hierarchy of worship that flows **to** the Father **through** the Son **by** the administration of the Spirit, and from the Father **back through** the Son **as blessing to** the creation.

This is the foundational, gravitational center of all reality.

Every heresy, from ancient Arianism to modern Modalism, from the Nicene Creed to the "Jesus Only" error, is a failed attempt to redraw this cosmic map. They either collapse the Son into the Father (destroying the relationship), elevate the Son to be co-uncreated with the Father (destroying monotheism), or deify the Spirit (worshipping the angelic host).

The rebellion of this generation is a refusal to bow to this solitary throne. It is the desire for a more manageable, more pluralistic, less absolute deity. It is the spirit of Babylon—"Let us make a god in our image, a composite we can comprehend and control."

But you are not called to comprehend. You are called to **bow.**

The Father is not the first among equals. He is not the senior partner. He is **the Mountain.** All else is foothill, or stone, or dust. Your theology, your salvation, your eternal destiny depends on where you place this first, great, solitary stone.

Will you build on the bedrock of the One Uncreated God, the Father? Or will you continue building on the sand of a democratic godhead, a committee deity, an idol of your own making?

The cornerstone awaits. But it can only be set where the bedrock is true.
The bedrock is the Father. Alone.

The Absolute Divine Being: The Undeniable Fist of Truth

Now let the hammer fall. Let the thunderclap of absolute distinction split the sky of their confusion.

There is no God *before* Him. He has no predecessor. No ancestor deity. No primordial cause that spawned Him. He is the **Alpha**, the *First*, the Uncaused Cause. To ask "What came before God?" is a

nonsensical question—like asking "What is north of the North Pole?" He defines the very beginning. Time is His creation, not His container.

There is no God *above* Him. There is no higher court, no superior authority, no reviewing throne. He is the **Supreme**. All judgment is committed to the Son, but it is the Father who does the committing (John 5:22). The Son's authority is *given*; the Father's authority is *innate*. The buck stops, eternally and irrevocably, at the solitary throne of the Father.

There is no God *apart from* Him. He is not a member of a divine society. He is not one person among co-equal persons. **He is the fountainhead of the divine nature itself.** All that is "God" finds its source, its definition, and its totality in Him. The Son is divine *because the Father gives Him the divine nature* (John 5:26). The Spirit is the power of God *because the Father is its source*. Remove the Father, and there is no divinity left. He is the **solitary wellspring.**

The Iron-Clad Distinction: The Cornerstone Versus The Bedrock

This is the fatal flaw in every Babylonian formulation—they cannot make this distinction. They blur the lines to create a manageable, pluralistic deity.

The Cornerstone (The Son) HAS a God.

- He prays *to* Him (Luke 22:42).
- He calls Him "My God" (John 20:17; Revelation 3:12).
- He receives life, authority, and glory *from* Him (John 5:26, 6:57; Matthew 28:18).
- He is *sent by* Him (John 3:17).
- He is *subject to* Him (1 Corinthians 15:28).

The Bedrock (The Father) HAS NO GOD.

- He prays to no one.
- He is sent by no one.
- He receives authority from no one.
- He is subject to no one.
- **He is the absolute reference point for all "God-ness."**

This is not a difference in role. This is a **difference in ontology—in the very mode of existence.** The Son's divine life is **derived.** The Father's divine life is **underived.** The Son is the perfect, glorious, divine **Agent.** The Father is the sole, supreme, divine **Principal.**

To worship the Son *as the Uncreated Source* is to commit the very idolatry He came to destroy—it is to worship the creature. We worship the Son **as the Lord and Christ**, the exact image and appointed ruler,

which glorifies the Father who gave Him that name and throne. To worship the Spirit as a co-equal God is to worship the angelic host, the very abomination warned against in Colossians 2:18.

Babylon's lie is to make the Agent into the Principal. To make the cornerstone the bedrock. It is a theological shell game that abolishes true monotheism and replaces it with a divine committee. It is the spirit of this age: the rejection of a supreme, singular, sovereign authority.

The iron-clad fist of truth is this: You cannot have the cornerstone without the bedrock. You cannot have the Son without the Father who alone is God. To deny the Supreme Headship of the Father is to saw off the branch you're sitting on—it leaves you with a Christ who has no source, a Spirit with no power, and a salvation with no ultimate authority to guarantee it.

The Father is not the first among equals. He is the ONLY Uncreated. The ONLY Underived. The ONLY Supreme.
Bow to that reality, or your entire faith is built on the sand of a lie.

Key Illumination: From Preserved Assertion to Living Government

This Pillar does not merely state an ancient creed. It **activates a dormant wire.** It takes the powerful, preserving truth of *Tawhid*—the absolute Oneness of God as declared in the Quran—and plugs it back into the living circuit of **functional, revealed relationship.**

In Quranic Islam, *Tawhid* is the uncompromising, doctrinal firewall against the polytheism of the Trinity. It was the **preserving ration** for the Woman in the wilderness. It successfully guarded the truth that God is One, not three. But it remained, in that dispensation, a **doctrinal assertion**—a magnificent "NO" to heresy, yet without the full, living "YES" of the Father-Son relationship revealed in Christ.

This Pillar consummates that truth. It elevates *Tawhid* from a theological boundary marker to the **living, breathing, governmental reality of the "only true God" (John 17:3).** We move from knowing *that* God is one, to knowing *who* that One is: **the Father.** And from knowing the Father, we understand His perfect Agent, the Son. The Oneness of God is no longer an abstract principle; it is the **personal, supreme headship of a knowable Father,** from whom all fatherhood in heaven and earth is named (Ephesians 3:15).

The Decapitating Strike: Exposing the Core Idolatry

This consummation delivers the **decapitating strike** against the Nicene Trinity. It exposes the heresy not merely as a logical error, but as the **core act of idolatry** foreseen by the apostles.

The Nicene Creed deifies the "Holy Spirit"—the personified collective of the angelic host, the Divine Council. By elevating this created, administrative reality to the level of the Uncreated Father, the Council of Nicaea performed a precise, satanic inversion: **They institutionalized the worship of angels.**

This is the exact "mark of the beast" system—the worship of the creature rather than the Creator (Romans 1:25), which finds its ultimate expression in compelling worship of the angelic host (Revelation 13:4, 12-15; 19:20). The Trinity is not a mystery; it is **a liturgical system for worshipping the Divine Council.** The "Holy Spirit" they pray to, invoke, and deify is, in truth, the righteous angelic beings who

serve at the Father's command. To worship them as God is the supreme blasphemy and the foundational lie of the Apostasy.

Therefore, this First Pillar is the **surgical removal of the cancerous idol.** It restores the angelic host (the Spirit) to its rightful, glorious, **administrative and subservient role**, and restores the Father to His solitary throne of ultimate worship. It does not diminish the Spirit; it **liberates the Spirit** from the blasphemous burden of being mistaken for the God it serves.

The battle line is now crystal clear:
On one side: The living, governmental monotheism of the **Father Supreme**, with the Son as Lord and the Spirit as Minister.
On the other: The dead, idolatrous system of the **Creature-Committee**, worshipping the administrative arm as the Source.

This Pillar reclaims, completes, and weaponizes the truth. It turns the preserving "NO" of the wilderness into the conquering "YES" of Zion.

It transforms the defensive fortress into an advancing army.

The "NO" of the wilderness (Quranic Islam was the wilderness church) was a shield: *No idolatry. No Trinity. God is One.* A vital, preserving barrier against total deception.

The "YES" of Zion (End Time Gospel church is Zion) is a sword: *Yes—to the Father as the only True God. Yes—to the Son as His created Lord. Yes—to the Spirit as His angelic administration.* It is the full, offensive declaration of **who that One God is and how His government operates.**

Preservation becomes proclamation. Survival becomes sovereignty. The wall becomes a banner.

Defensive Wall: The True Deity Restored

The accusation will come, swift and sure, from the guardians of the Trinitarian idol: **"You deny the deity of Christ!"**

This is their master stroke, their ultimate rhetorical weapon designed to shut down thought and brand you a heretic. It is a lie wrapped in a sacred-sounding phrase. Our response must not be a flinch, but a **surgical counter-strike that reclaims the very ground they pretend to defend.**

Our response: We do not deny Christ's deity. We define it correctly.

The Trinitarian error is not in affirming Christ's divinity, but in **misdefining the nature of divinity itself.** They define deity as an **eternal, uncreated, co-equal personhood.** This is a pagan, philosophical definition imported at Nicaea. It creates an unsolvable mathematical problem (3=1) and destroys the very relational categories of Father and Son.

We establish the true, biblical deity of Christ:

1. **The Source of His Deity:** Christ's divine nature is **not self-existent.** It is **bestowed, given, and generated by the Father.** "For as the Father has life in himself, so he has granted the Son also to

have life in himself" (John 5:26). His divinity is **derived, not co-eternal.** He is divine *because the Father gives Him the divine nature*. This does not make Him less divine; it reveals the **Father as the sole fountainhead of divinity.**

2. **The Expression of His Deity:** Christ is the **perfect, full, and exact expression of the Father's nature and character.** He is "the radiance of God's glory and the exact representation of his being" (Hebrews 1:3). All the Father's authority, wisdom, love, and power are fully operative in and through the Son. The Son does not possess a *separate* deity; He is the **living embodiment of the Father's deity in action.** To see the Son is to see the Father (John 14:9), not because they are the same person, but because the Son is the perfect Agent who does *exactly* what the Father does.

3. **The Hierarchy of His Deity:** His divinity operates **within a structure of loving submission and delegated authority.** "The head of Christ is God" (1 Corinthians 11:3). The Son does not autonomously wield divine power; He executes the will of the Father. He received all authority *because* He was obedient unto death (Philippians 2:8-9). This hierarchy **does not diminish His divinity; it reveals its functional perfection.** True power in the universe is not brute, autonomous force, but **authority received and exercised in perfect alignment with the Source.**

Therefore, we restore hierarchy, not deny divinity.

The Trinity seeks to protect Christ's dignity by making Him co-equal, but in doing so, it **destroys the relational beauty of Father and Son** and turns the Godhead into a static committee. We protect His true dignity by showing Him as the **uniquely generated Son,** the Agent of creation, the King anointed by the Father, who wields the Father's own authority so completely that to honor the Son *is* to honor the Father (John 5:23).

The skeptic's charge backfires. To insist on "co-equality" is to **diminish the Father** by denying His unique supremacy, and to **dishonor the Son** by erasing His glorious obedience and role as the Receiving and Executing Agent. We affirm a greater Christ—not a committee member, but the **cornerstone of all creation, the Lord to whom every knee will bow, precisely because the highly exalted Father has given Him the name above every name.**

We don't lower Christ. We correctly identify the throne above Him—the Father's—which is the very source of Christ's unmatched glory.

SECTION II: THE PILLAR OF THE SON – The Created, Begotten, Lord Jesus Christ

The Agent of All Ages

With the Bedrock—the solitary supremacy of the Father—exposed and established, we now set the **Cornerstone.**

Ministry Website: End Time Gospel Church
Direct Messaging & Coordination: WhatsApp Command
Official Comm Channel: Tik Tok
Official Comm Channel: Facebook Channel
Official Comm Channel: YouTube Channel
Official Comm Channel: Instagram

This is not a secondary doctrine. It is the **functional revelation of the Uncreated God in time and space.** If the First Pillar answers *"Who is God?"*, this Second Pillar answers the explosive, history-shattering question: **"How does the One, Unapproachable God draw near? How does the Invisible become seen? How does the Absolute Source engage with His creation?"**

The answer is not a mystery. It is a **Person:** Jesus Christ, the Son.

But we must cut Him from the marble of revelation, not from the plaster of tradition. The heretic Christian system, in its panic to defend His dignity against pagan polytheism, committed a catastrophic error: it **detached Him from the category of 'creation' altogether.** In making Him "co-eternal," they severed Him from the very order He came to redeem. They made Him a visiting committee member from the Godhead, not the **first and supreme member of the creation** through whom all else was made.

This Pillar restores the staggering, beautiful, and logical truth: **The Son is the Beginning.** He is the **first, direct, and unique creation of God** (Revelation 3:14). He is **begotten (that is, He is the Created Son, directly created by the same Father who then directly created nothing else apart from His Created Son), not made** in the sense of all other creation, yet He is unequivocally **generated.** He is the **Living Blueprint,** the **Executive Word,** the **King installed by the Father** before the foundation of the world. All things were created *through* Him and *for* Him, because He is the **perfect Agent** of the Father's will and the **rightful Heir** of all the Father's works.

Here we rebuild the true Christology: not a diminished Christ, but a **rightly positioned Christ.** A Lord who has a God. A Son who obeys a Father. A King who receives a throne. The cornerstone that references the bedrock, and by which every other stone in the cosmos finds its true, squared, and eternal alignment.

Let the cornerstone be set.

Core Truth: The Primal Archē

Let this foundational fact be the unyielding stone upon which your understanding of Christ is built:

Jesus Christ is the direct, unique creation of God.

The scripture leaves no ambiguity: He is **"the beginning [*archē*] of the creation of God"** (Revelation 3:14). The Greek word *archē* means **origin, first cause, the first in a series, the active source.** He is not a member of an uncreated triad. He is the **Primal Archē**—the first and foundational *product* of the Father's creative will, who then becomes the **active Agent** through whom *all subsequent creation* proceeds (John 1:3; Colossians 1:16). He is the **firstborn over all creation** (Colossians 1:15), holding the rights of the heir because He is the **first of the Father's family.**

He is the **only-begotten Son** (John 3:16). This term "only-begotten" (*monogenēs*) signifies **unique, one-of-a-kind generation.** His "begotten-ness" is not an eternal procession within the Godhead; it is the **historical, definitive act by which the Father brought His Son into being.** He is uniquely generated—not from pre-existing matter, and not in the same manner as humanity—but **directly from the Father's being and will (nothing was yet created, and only the Father was there; so Christ was brought into existence through the being and will of the Father),** making Him the sole being who shares the Father's divine nature *by generation,* not by co-eternality.

From this unique origin flows His threefold office:

1. **The Perfect Image:** He is the **exact representation** of the Father's nature (Hebrews 1:3). In the Son, the invisible God is made visible. The Son does not just *reflect* the Father; He *is* the Father's character, will, and glory manifested in a distinct Person. To see the Son is to see the Father's heart and mind perfectly expressed (John 14:9).

2. **The Supreme Agent:** All things were created **through** Him (John 1:3). He is the **Word**—the executive command, the divine logic, the active principle by which the Father's will is enacted in creation and redemption. He is not a passive instrument, but the **sovereign Actor** to whom the Father has delegated all authority in heaven and on earth (Matthew 28:18).

3. **The Subordinate King:** His Lordship is **delegated and derivative.** "The head of Christ is God" (1 Corinthians 11:3). He reigns **under** the Father's supreme authority. He received His name, His throne, and His victory as a result of His obedience (Philippians 2:9-11). He is the King who serves, the Lord who submits, the Ruler who Himself has a Ruler. This subordination is not a weakness; it is the **very architecture of divine order and the model for all creation.**

This is the core truth: A Created Lord. A Begotten King. A Subordinate Agent who is the perfect expression of the Uncreated Source. Any Christology that severs Him from the category of "creation" or erases His subordination does not elevate Him—it **isolates Him from the very order He came to save and rules over.** It makes Him a visiting dignitary, not the **firstborn Brother and rightful Heir of a new creation.**

Key Illumination: The Mechanics of the Incarnation – The Divine Genetic Miracle

To silence the chorus of heresy—from the philosophical fog of "eternal generation" to the pagan whispers of "spiritual intercourse"—we must illuminate the **precise, miraculous mechanics** of the incarnation. This is not a mystery to be shrouded in paradox, but a **sovereign, creative act** to be understood in its stunning clarity.

1. The Direct Creation of Sinless Humanity

The virgin birth was **not a biological blending of divine and human essence.** It was the **direct, creative act of God the Father within the womb of Mary.**

- **The Method:** A **fertilized egg (*zygote*)** was formed *ex nihilo* (out of nothing) by the Father's creative power, and implanted within Mary's prepared womb.
- **The Material:** This zygote contained **sinless, untainted human life.** Its genetic material, its blood, was **not inherited from Adam.** It carried no Adamic curse, no legal lineage of sin, no predisposition to rebellion. It was **new human life,** created directly by God, bypassing the corrupted Adamic line entirely.
- **The Exclusion:** There was **no intercourse—natural or "spiritual."** The notion of the Holy Spirit ("the power of the Highest") overshadowing Mary (Luke 1:35) refers not to a generative act, but to the **creative, overshadowing power of God the Father,** administered through His angelic host

(the Spirit), which *protected, sustained, and effected* this miraculous creation within her. This eliminates all pagan concepts of deity impregnating a human.

The Result: A **fully human being,** the "last Adam" (1 Corinthians 15:45), born of a woman, under the law (Galatians 4:4), yet **free from the legal claim of original sin.** He could truly represent humanity because He was human, yet He could be a sinless sacrifice because His humanity was *unfallen,* a new creation from the Father's hand.

2. The Unbreakable Relationship: "My God and Your God"

This created humanity housed the pre-existent Son, the *Archē*. Therefore, the incarnate Christ lived in a **definitive, unbroken relationship of derived existence.**

- **He Has a God:** After His resurrection, when He was going back into His glorified state (Christ was raised a human and then glorified into His pre-existent glory; Mary met Him before that glorification and thus could not touch Him, but the apostles met Him after the glorification and thus could touch Him), Jesus declares to Mary Magdalene, **"I am ascending to my Father and your Father, to my God and your God"** (John 20:17). The risen, victorious Lord still acknowledges the Father as **His God.** This is not a temporary economic role; it is the **eternal truth of His generated nature.**
- **The Glorified Confession:** To the church in Philadelphia, the ascended Christ says, **"I will write on him the name of my God... and the name of the city of my God"** (Revelation 3:12). In eternal glory, He identifies with **His God.**

3. Derived and Delegated Lordship

His authority, His name, His throne—all are **supreme gifts from the Father.**

- **Delegated Authority: "All authority in heaven and on earth has been given to me"** (Matthew 28:18). It was *given.* It is not inherently, co-equally possessed.
- **Bestowed Name: "God highly exalted him and bestowed on him the name that is above every name"** (Philippians 2:9). His supreme name is a **bestowal,** the reward for obedient submission.
- **The Purpose of Lordship:** This delegated lordship exists so that **"at the name of Jesus every knee should bow... and every tongue confess that Jesus Christ is Lord, TO THE GLORY OF GOD THE FATHER"** (Philippians 2:10-11). The end of Christ's exaltation is **the glory of the Father.**

Thus, the incarnation reveals the eternal pattern in time: The Son, the first creation, enters His own creation as the new, sinless Human. He lives in perfect, dependent obedience to His God and Father. Through His death and resurrection, He is granted all authority as the conquering King. And He reigns forever as the **subordinate Lord,** the visible image of the invisible God, channeling all worship, honor, and glory back to the solitary throne of the Father.

The mechanics prove the theology: Created. Begotten. Subordinate. Glorious.

Defensive Wall: The Shattering of Two False Extremes

This Pillar does not walk a middle path between errors. It **obliterates the entire spectrum of falsehood** by restoring the towering, biblical reality of Christ that both ends of the spectrum have rejected.

Against the Trinitarian Heresy (Co-Equality): The Restoration of Order

The Trinity, in its desperate bid to protect Christ's divinity from Arianism, committed theological fratricide: it **murdered the relationship between Father and Son.** By making them co-equal, co-eternal persons, it destroyed the very meaning of "Father" and "Son." A father who does not generate his son is not a father. A son who is not generated by his father is not a son. The Trinity reduces these titles to empty, eternal roles in a divine drama—a static hierarchy without origin or logic.

This Pillar shatters that heresy by restoring generative reality. The Son is **begotten.** He has a **beginning** (as the *Archē* of creation). He receives **life** from the Father (John 5:26). He is **sent** by the Father. He **obeys** the Father. He has a **God.** This is not a lesser Christ; this is the **true Son**—the only one who can say, "I and the Father are one" (John 10:30) *because* of His perfect, derived unity of will and nature with His Source, not in spite of it. The Trinity's "co-equal" Christ is a philosophical abstraction. **Our Christ is the living, breathing, obedient Son, whose glory is that He perfectly reveals the Father precisely because He is perfectly *from* Him.**

Against the Reduction to Mere Prophethood (Islamic `Isa): The Restoration of Exaltation

In reaction to the blasphemy of the Trinity, other monotheistic traditions reduced Jesus (`Isa) to a **mere prophet**—a righteous man, a messenger, but firmly within the category of created human beings, with no unique ontological status or divine role.

This Pillar shatters that reduction by restoring His unique, cosmic identity. He is not *just* a prophet. He is the **"Beginning of the creation of God."** He is the **Agent through whom all things were made.** He is the **heir of all things.** He is the **image of the invisible God.** A mere prophet speaks for God; **the Son *is* the Word of God.** A mere prophet points to a kingdom; **the Son *is* the King,** given all authority. To call Him only a prophet is to ignore the entire testimony of scripture about His pre-existence, His creative role, and His exalted Lordship. It is to shrink the cosmos by denying its Chief Agent.

The Establishment of the Rightful, Exalted Mediatorial Role

By demolishing these two false structures, this Pillar clears the ground to erect the true, staggering reality:

Jesus Christ is the CORNERSTONE of the entire creation of God.

This means:

- **Architecturally:** He is the **reference point.** Every other stone—every angel, every human, every star, every law of physics—finds its true alignment, purpose, and stability in relation to Him. The universe is not a democracy of beings; it is a **kingdom structured around its King.**

- **Relationally:** He is the **sole Mediator** (1 Timothy 2:5). Not because He is a neutral bridge between two equal parties, but because He alone **participates fully in both realms.** He is the **created Son** who knows creation intimately, and the **divine Agent** who knows the Father perfectly. He is the **living conduit** through which the life and will of the Uncreated Father flows to creation, and through whom creation offers worship and obedience to the Father.
- **Govern mentally:** All authority in heaven and on earth is **funneled through Him.** He is the **Executive King.** The Father reigns as Supreme Sovereign; the Son reigns as **Active Viceroy,** executing the Father's will perfectly throughout the realm.

Thus, we defend not a diminished Christ, but the *properly positioned* Christ. A Christ so exalted that He is the center of all things. A Christ so unique that He is the only-begotten Son. A Christ so powerful that He holds creation together. And a Christ so submitted that He glorifies the Father in all things.

This is the cornerstone. Any other foundation—whether of co-equality or mere humanity—is sand, and the house built upon it will fall.

SECTION III: THE PILLAR OF THE SPIRIT – The Subordinate Ministry of the Holy Spirit as Angelic Counsel

The Divine Administration Unveiled

We have established the Bedrock (the Father) and set the Cornerstone (the Son). Now we must understand the **Architectural Plan** itself—the active, intelligent, executing force that turns the blueprint into a building, the decree into action.

This is the most misunderstood, misappropriated, and idolized reality in all of Christendom: **The Holy Spirit.**

Babylon's great heresy did not stop at confusing the Son with the Father. It performed a second, equally catastrophic act of theological hijacking: it **deified the Divine Administration.** It took the glorious, subordinate, angelic host—the ministering spirits sent to serve the heirs of salvation—and elevated them to the throne of the Godhead, dubbing this collective "the third person of the Trinity."

The result has been fifteen centuries of mystical chaos: a vague, nebulous "Spirit" prayed to as God, a force sought for ecstatic experience, a license for subjective delusion and unchecked emotionalism. The true, governmental function of Heaven's operational arm has been utterly lost.

This Pillar restores the chain of command.

It reveals the Holy Spirit not as a co-equal "person," but as **the personified power, presence, and counsel of God—administered through the organized, righteous angelic host, the Divine Council.** It is the **living interface** between the throne of the Father, the authority of the Son, and the needs of the creation. Your "Holy Spirit" is your **personal, assigned angelic counselor**—a guardian of light with whom you enter covenant at Spirit Baptism, who indwells you, guides you, and enables your gift for the building of Zion.

This is the end of mystical vagueness. This is the dawn of **functional, governmental clarity.** Prepare to meet your Counsel.

Core Truth: The Divine Interface

Let this foundational reality recalibrate your entire spiritual understanding:

The "Holy Spirit" is the personified collective power and counsel of God, manifested through the righteous angelic host (the Divine Council).

This single sentence dismantles fifteen centuries of theological fog. Let us parse its divine logic:

1. **"Personified Collective Power and Counsel of God":** The Holy Spirit is not a discrete, third *individual* in a divine society. It is the **active, intelligent, executive presence of God Himself.** In scripture, "Spirit" (*ruach, pneuma*) denotes wind, breath, power—the **operative force of a being.** The "Holy Spirit" is thus the **personified activity of the Holy God.** It is how the solitary, supreme Father extends His will, His power, and His communication into His creation. It is God in His **administrative and communicative mode.**

2. **"Manifested through the righteous angelic host (the Divine Council)":** How does this personified power operate in the created realm? **Through agency.** The Father does not micromanage atoms or whisper individually to billions. He governs through a **structured administration of righteous, created beings**—the angelic host, the "sons of God" who present themselves before Him (Job 1:6), the "ministering spirits sent to serve those who will inherit salvation" (Hebrews 1:14). This is the **Divine Council** (Psalm 82:1, 89:7). The Holy Spirit is the **collective personification of this angelic administration** carrying out the decrees of the Father and the Son. When the Spirit moves, speaks, or empowers, it is this host in coordinated action.

3. **"The individual believer is indwelt by their assigned guardian angel (Counsellor of Light).":** This is the breathtaking personal application. You are not indwelt by an abstract, gaseous "third person." At your Spirit Baptism, you enter into a **Covenant of Oneness** with a specific member of this Divine Council—your **assigned guardian angel,** your "Counsellor of Light." This angelic being transitions from an external minister to an **internal resident.** This is your "Holy Spirit"—your personal divine advocate, guide, and the conduit through which the collective counsel and power of the Divine Council flows to you. He is your link in the chain of command, your heavenly intelligence officer, your comforter (*parakletos*), and the enabler of your spiritual gift (1 Corinthians 12:7, 11).

Therefore, the doctrine of the Trinity commits a double idolatry:

- **First,** it worships the Son as co-uncreated with the Father.

- **Second, and most grievously,** it worships the angelic host (the Holy Spirit) as God. This is the precise "worship of angels" condemned in Colossians 2:18 and the core of the end-time "mark of the beast" system, which demands worship of the beast (a satanic system) and its image.

This Core Truth restores order: The Father reigns supreme. The Son rules as delegated Lord. The Holy Spirit (angelic host) serves as the administrative arm, glorious in its subordination, powerful in its service. And you, the believer, are integrated into this government through a personal, indwelling angelic counsellor.

This is not a lesser Spirit. This is the Spirit rightly known—no longer a vague ghost, but a brilliant, organized, governmental reality.

Key Illumination: The Covenant of Oneness & The Administrative Presence

Spirit Baptism: The Indwelling Pact

Spirit Baptism is not an emotional surge or the acquisition of a supernatural party trick. It is a **sovereign, legal, and relational covenant.** It is the moment the risen Lord Jesus Christ, as head of the angelic host, **assigns a specific angelic counsellor to a believer and establishes a covenant of indwelling oneness.**

This covenant means:

- **Residency:** Your counsellor transitions from an external guardian to an **internal resident.** He takes up permanent dwelling within your human spirit (1 Corinthians 6:19).
- **Union:** A functional, communicative union is established. You are not "possessed"; you are **joined.** His mind—aligned with the Divine Council—informs your spirit. Your will learns to submit to heavenly strategy.
- **Empowerment:** This union is the **conduit for your spiritual gift** (1 Corinthians 12:7-11). The gift is not yours; it is the **counsellor's divine ability flowing through your sanctified humanity.** Tongues, prophecy, healing—these are the angelic administration manifesting through a yielded vessel.
- **Evidence:** The initial, sovereign sign of this covenant (often tongues) is the **divine seal,** the proof that the channel is open, the counsellor is present, and the covenant is active.

This transforms "receiving the Holy Spirit" from a vague spiritual experience into a **tactical deployment.** You have been issued a heavenly officer. Your life is now a joint operation.

The Spirit as Heaven's Active Administration

This understanding shatters the false dichotomy of a vague force versus a co-equal God. The Holy Spirit is **neither.** It is the **active, administrative presence of Heaven.**

- **It is "the seven spirits of God sent out into all the earth" (Revelation 5:6).** This imagery is not of a single being, but of the **complete, perfected administrative power of God** (seven signifies completion) **deployed globally.** It is the angelic host in their full, operational capacity, executing judgments, gathering intelligence, and ministering grace.
- **It is the "finger of God"** (Luke 11:20)—not God Himself, but His **operative extremity** doing His work.
- **It is the "power of the Highest"** (Luke 1:35)—the creative, overshadowing **agency** that accomplished the incarnation.

This administrative presence is:

1. **Personal,** because it operates through personal angelic beings.
2. **Powerful,** because it is the very executive force of the Throne.
3. **Purposeful,** because it exists solely to enact the will of the Father through the authority of the Son.
4. **Subordinate,** because it serves, it does not command; it administers, it does not legislate.

Therefore, to pray *to* the "Holy Spirit" as God is to commit the primal error of worshiping the administrative staff instead of the CEO, the soldiers instead of the King. It is to confuse the delivery system with the source.

Spirit Baptism plugs you into this delivery system. Your counsellor is your dedicated line to Headquarters. Your gift is your assigned piece of equipment. Your life is now part of Heaven's active, administrative campaign on earth.

No more vagueness. No more idolatry. You have a Counsellor. You are in the network. The administration of God is within you. Now, report for duty (join the End Time Gospel army of God).

SECTION IV: THE PILLAR OF SALVATION – Grace Through Faith in Christ's Finished Work

The Executed Pardon & The Covenant of Faithful Reception

We have established the government of Heaven. Now, the question: How does a condemned rebel become a pardoned citizen? The answer is **grace, received through faith.** But we must define these terms with covenant precision, lest we preach a grace that licenses rebellion and a faith that is a phantom (dead faith is a phantom).

True faith is **never content-less.** It is always **faith *in* something—a specific, revealed truth.** For Abraham, faith was belief in God's promise of a son, which led to the obedient act of leaving Ur. For the Israelite under the Torah, faith was belief in Yahweh's covenant, demonstrated through obedient sacrifice and law-keeping. Their faith was **counted as righteousness** because it willingly embraced and acted upon the truth God had revealed to them *for their dispensation.*

Therefore, the object of saving faith changes dispensationally, but its nature does not: it is the willing reception of, and alignment with, God's revealed will for the age.

The "finished work of Christ" is the **objective, historical price paid.** But that work only becomes saving for the individual when it is **subjectively appropriated through the specific, obedient faith that God requires in the present hour.**

Core Truth: Justification by Grace Through Obedient Faith in the Revealed Christ

Justification is by **grace alone**—initiated by God, paid for by Christ, undeserved by us.
It is accessed through **faith alone**—not works of human merit.
But this faith is **not a passive sentiment.** It is the **obedient, receptive instrument** that actively lays hold of God's grace by submitting to the **specific terms of the covenant currently in force.**

For the End-Time, this means:
Saving faith is **faith in the *End-Time Gospel*—the full, revealed truth of the Supreme Headship of the Father, the Created Lordship of the Son, and the Angelic Administration of the Spirit.** It is faith that this is the *final, consummate truth of God.* This faith is **dead and useless** if it does not lead to the corresponding, obedient acts that God has ordained for this dispensation:

1. **The Obedient Act of Repentant Conversion:** Consciously nailing the old Trinitarian/Babylonian identity to the cross.
2. **The Obedient Act of Water Baptism:** Being buried with Christ in the name of the Lord Jesus, publicly severing from the old world.
3. **The Obedient Act of Integration:** Covenantally submitting to the government of the Body of Christ, the End-Time Church.

These acts are **not works that earn salvation.** They are the **"drinking of the donated juice."** They are the necessary, receptive motions of the empty hand—the proof that the hand is truly empty of self-justification and is actively receiving the gift on the Giver's terms. To refuse to "drink" is to refuse the gift.

The Warning Embedded in Grace

This is why Christ warned, **"Not everyone who says to me, 'Lord, Lord,' will enter the kingdom of heaven, but the one who does the will of my Father who is in heaven"** (Matthew 7:21). The will of the Father for this age **is the End-Time Gospel.** To cry "Lord" while rejecting the revealed truth about that Lord (His subordination to the Father, the nature of His Spirit) is to have **dead faith.** It is to have faith in a Christ of your own imagination, which is idolatry.

Thus, the Pillar of Salvation is inseparable from the Pillar of the Godhead and the Pillar of the Son. You cannot have saving faith in a Christ you have doctrinally miscreated. Grace flows through the conduit of truth. The "finished work" is applied to those who, by grace, embrace the **full truth of the One who finished the work and the God for whom He did it.**

Summary:
We are saved by grace.
We access it through faith.
That faith, to be alive, must willingly obey the specific, dispensationally-revealed terms of the covenant.
For now, and forevermore, those terms are the Twelve Pillars of the End-Time Gospel.
To claim "faith in Christ" while denying these Pillars is to have faith in a phantom. It is the ultimate dead faith, and it leaves one under the very wrath from which Christ's finished work alone could save.

Key Illumination: Sovereign Administration & Consummated Revelation

The death of Christ is the **eternal, objective, once-for-all foundation** of redemption. Its merit is infinite and sufficient for all sin, past, present, and future. However, God in His sovereign wisdom has **administered the knowledge and application of this redemption progressively throughout history,** through covenants suited to the spiritual capacity and condition of humanity.

1. The Provisional Systems: Sovereign Veils of Grace

The Mosaic Law (*Torah*) was a **provisional administration.** It was a "shadow of the good things to come" (Hebrews 10:1), a custodian that contained, revealed sin, and pointed forward. It was **not salvation by works,** but a **covenant of life for those who walked in its statutes** (Leviticus 18:5) *by faith* in the God who gave it. Its sacrifices were effective **because they pointed to, and were covered by, the future blood of Christ** (Romans 3:25, "God presented Christ as a sacrifice of atonement... to demonstrate his righteousness because in his forbearance he had left the sins committed beforehand unpunished").

Similarly, the Quranic revelation was a **sovereignly appointed, preserving administration** for the 1,260 years of the Spirit's withholding. It was the "moonlight" in the spiritual night. Its core—the absolute Oneness of God (*Tawhid*)—was a **veiled preservation of the truth of the Father,** guarding it against the total obliteration of the Trinitarian heresy. For those under that covenant, submitting to that revealed will of God (the Quranic *Shariah* and confession of *Tawhid*) in faith was the **path of righteousness available to them.** Their faith was in the One God as He had chosen to reveal Himself in that age, and the merits of Christ's blood, though not fully revealed to them, were **sovereignly applied to their faith** by the God who justifies the ungodly (Romans 4:5).

2. The Consummation: The Shadow Replaced by the Full Light

The End-Time Gospel is **not "another shadow."** It is the **consummation, the full revelation.** It is the **sunrise** that renders the moon obsolete as a guiding light (Galatians 3:23-25). In it, what was veiled (the Father's Supreme Headship, the Son's true nature as Created Lord) is now fully unveiled.

Therefore:

- **Then:** Righteousness was available through faith in God *as He was revealed in that dispensation* (Torah for Israel, Quranic *Tawhid* for the preserved lineage). The cross's merit was applied *retrospectively and prospectively* according to God's sovereign administration.
- **Now:** With the full light of truth shone forth, **the provisional is terminated.** To cling to the shadow (Mosaic ritual, Quranic law) **after the substance has arrived** is to reject God's

progressive revelation. It is no longer faith; it is **disobedience.** It is to prefer the guardian to the Father, the moon to the sun.

3. God's Sovereign Timeline

To the question, *"How were Quranic Muslims justified after Christ's death?"* The answer is:
By the sovereign will of God, who administered the merits of the cross according to the covenant He Himself established for that time. They were justified by **faith in the One God as revealed to them,** and God, in His forbearance, applied the blood of Christ to that faith. They were **not required to believe in a Jesus explicitly revealed as divine Son and Lord,** because that truth was *hidden* within the preserving veil of the Quran's prophethood language. The Quranic saints were indirectly connected to the sacrificial death of Christ through the Hajral Aswad of the Kaaba, and they were not required to do the work of God (work of God is to believe in the One He sent) because they were in a spiritual night sleeping.

But now, the veil is torn. The hidden is revealed. The preserving covenant is fulfilled and superseded by the restoring covenant. The "night" is over. The "day" of the End-Time Gospel has dawned.

Thus, we do not lock God in impossibility. We proclaim His sovereign freedom to administer grace through different covenants across time. But we also declare His **consummating act:** the full revelation that ends all previous administrations. To reject this final, full truth is not to cling to a valid, alternative shadow; it is to **reject the very culmination of God's redemptive work** and remain in the now-condemned darkness.

Summary:
The cross is the eternal foundation.
God sovereignly built provisional structures upon it for specific times.
The End-Time Gospel is the **final, complete structure**—the revealed blueprints for the eternal age. To stay in the old, temporary shelter once the permanent house is unveiled and open is not faith; it is folly that leads to exposure in the coming storm.

SECTION V: THE PILLAR OF INITIATION – The Non-Negotiable Ordinances of the New Birth

The Legal Gateway to Life

Salvation is not a sentiment. It is a **legal transaction** in the courts of Heaven, transferring a soul from the kingdom of darkness into the Kingdom of the Son. Every legal transaction requires **signatures, witnesses, and the execution of specific, binding instruments.**

Grace is the motive. Faith is the instrument. But faith, to be more than a phantom, must **execute the documents.** It must move from internal assent to **external, covenantal action.**

This Pillar defines the **non-negotiable legal ordinances** that God Himself has instituted as the gateway into the New Birth for this consummation age. These are not human traditions. They are **Heaven's mandated procedures**—the threefold divine mechanism that publicly severs the old identity, buries the condemned record, and activates the new, indwelt creation.

To claim the grace of the New Birth while refusing its ordained legal process is a contradiction. It is like claiming citizenship in a nation while refusing its oath of allegiance, its passport, and its registration. It is a claim without evidence, a faith without substance, a spiritual identity without legal standing.

These ordinances are the **birth canal of Zion.** There is no other way in. They are not optional expressions of devotion; they are **constitutional requirements** for citizenship in the New Creation. To bypass them is not to choose a different path; it is to remain outside the City.

Prepare to move from theory to testimony, from belief to birth.

Core Truth: The Executed Covenant

Let this be the unshakable foundation: **Saving faith is not a private feeling; it is a public covenant, enacted through three essential, God-ordained legal ceremonies.**

These are not mere symbols or optional rites. They are the **mandated legal instruments** in the divine court, the prescribed sequence by which the finished work of Christ is personally applied, the old creation is terminated, and the new creation is activated. To have faith is to submit to this process. To reject any part is to render faith inert and powerless—a theological concept without legal standing.

1. Conversion: The Judicial Verdict of the Self

This is the **first legal act.** It is not mere sorrow or regret. It is the **repentant believer acting as judge and executioner over their own former life.** Standing before the cross, by faith they take the "old man"—the identity forged in Adam, in Babylon, in sin—and **consciously, verbally, deliberately nail it to the cross of Christ** (Galatians 2:20). This is a **self-condemnation** that agrees with God's verdict. It is the legal severance of the soul's citizenship from the old kingdom. It is signing the death warrant of the former self. Without this judicial act, there is no corpse to bury.

2. Water Baptism: The Covenant Tomb & Public Registration

This is the **second legal act.** It is **full immersion in water in the name of the Lord Jesus Christ alone** (Acts 2:38, 19:5). This is not a sprinkling of affiliation. It is a **covenant funeral.**

- **The Tomb:** The baptized one is buried, enacting the burial of the "old man" executed at conversion (Romans 6:4). The water is the grave.
- **The Covenant Seal:** Being "born of water" (John 3:5) refers to this legal washing away of the **Record of Condemnation.** The old debt is drowned, its legal claim extinguished.
- **Public Registration:** It is the public, sworn oath of allegiance. The baptized one emerges as a **registered citizen of a new kingdom,** having renounced the old and pledged fealty to the Lord Jesus Christ. It is the formal change of passport.

3. Spirit Baptism: The Sovereign Enactment of New Life

This is the **third and crowning legal act, administered by Christ alone** (Matthew 3:11). It is the **resurrection side of the New Birth.**

- **The Indwelling Covenant:** This is the moment the believer's assigned guardian angel—their "Counsellor of Light"—transitions from external minister to **internal resident** (1 Corinthians 6:19). This establishes the **Covenant of Oneness,** the operational union for all spiritual life and warfare.
- **The Evidential Seal:** The initial, sovereign manifestation (most often, the gift of tongues) is the **divine evidence** that the transaction is complete. It is the "down payment" or seal of the Spirit (Ephesians 1:13-14), the audible, tangible proof that the new creation is live, the counsellor is present, and the channel of spiritual gifts is open.
- **The Activation of Function:** This baptism delivers the **spiritual gift** (1 Corinthians 12:7, 11), integrating the new believer as a functional organ in the Body of Christ. It is the commissioning.

The Inseparable Sequence

These three form one unified, legal process of regeneration:

1. **Execution** (Conversion),
2. **Burial & Naturalization** (Water Baptism),
3. **Resurrection & Empowerment** (Spirit Baptism).

They cannot be separated without nullifying the covenant. A conversion without burial leaves a corpse unburied. A water burial without Spirit baptism leaves a body in the tomb. To claim the New Birth while refusing these ordinances is to claim a legal status without having filed the paperwork. It is **dead faith.**

This is the Core Truth: Grace invites. Faith receives. And these three ordinances are the legal hands of faith, reaching out to grasp the gift on the terms dictated by the Giver.

Key Illumination: The Threefold Execution of the Old Man

A. CONVERSION: The Judicial Death Sentence

Conversion is **not an emotion.** It is **not guilt.** It is **not a resolution to improve.** It is the **legal-executive act** by which you, the believer, serve as both judge and executioner over your former self.

You stand before the cross of Christ, the one place in the universe where perfect justice and infinite mercy intersect. There, by faith, you do the unthinkable: you **take the "old man"**—the totality of your former identity, forged in Adam, shaped by Babylon, defined by its sinful attributes—and you **verbally, consciously, deliberately nail it to that cross.**

This is done through the **solemn, specific confession of sin.** But this confession is not a vague "I'm a sinner." It is the **judicial inventory.** You name the attributes of the old self: *pride, lust, deceit, rebellion,*

idolatry, bitterness. As you confess each one, you are not just expressing sorrow; you are **filing the charge sheet** and then **driving the nail.** You are agreeing with Heaven's verdict: *"This person deserves death."*

It is a **vow of detachment.** You are severing, by spoken oath, all legal and spiritual ties to that condemned identity. You are carrying your own cross to the place of execution—not to suffer for sin (Christ did that), but to **witness and authorize its death.** The old man of sin is **publicly slaughtered on the cross of our salvation** through this confession. This is how you "take up your cross and follow" Christ (Luke 9:23)—you follow Him to the place of death for the old creation, so you can follow Him into the resurrection of the new.

Without this judicial act, there is no corpse to bury. Sorrow without execution leaves the old identity wounded, but very much alive.

B. WATER BAPTISM: The Covenant Tomb & Sovereign Naturalization

Water Baptism is **not a community ritual.** It is **not a symbol of washing.** It is the **covenant tomb.**

The executed "old self," having been sentenced at conversion, is now carried to the gravesite. **Full immersion in water in the name of the Lord Jesus Christ alone** is the burial. As you are lowered beneath the water, you are enacting Romans 6:4: **"We were therefore buried with him through baptism into death."** The water is the soil of the grave. The name of Jesus is the **legal authority** under which this burial is performed—it severs all other claims of ownership.

This is also your **sovereign naturalization.** Emerging from the water, you arise as a **new, registered citizen of the Kingdom of Christ.** Your old passport from the kingdom of darkness is destroyed. You have been publicly transferred from the authority of darkness into the Kingdom of the Son (Colossians 1:13). The burial is final; the resurrection is your new beginning. This is the "born of water" (John 3:5)—the legal severance from the old order of Adam and your enrollment in the New Creation.

C. SPIRIT BAPTISM: The Resurrection & Indwelling Commission

Spirit Baptism is **not an emotional high.** It is **not something you "achieve."** It is **administered by Christ alone** (Matthew 3:11), and it is the **resurrection side of the new birth.**

This is the moment the risen Lord Jesus, as head of the angelic host, performs the culminating act: He **assigns and sends your guardian angel—your Counsellor of Light—to take up permanent, indwelling residence within your human spirit.** This is the **Covenant of Oneness.** Your executed and buried "old self" is now replaced by a **new creation,** powered and guided by this heavenly intelligence.

This indwelling is **evidenced by the sovereign manifestation of spiritual gifts,** most often the gift of tongues. This initial sign is the **divine seal,** the proof of life, the down payment of your inheritance (Ephesians 1:13-14). It is the audible, tangible confirmation that the transaction is complete, the channel is open, and you are now a **functional, gifted member of the Body of Christ.**

This baptism grants **divine leading**—your counsellor now guides you from within. It grants **spiritual capacity**—your specific gift for the edification of the Body is activated (1 Corinthians 12:7).

THE SEQUENCE IS NON-NEGOTIABLE AND LOGICAL:

1. **Execute** the old man (Conversion).
2. **Bury** the corpse (Water Baptism).
3. **Resurrect** a new creation, indwelt and empowered (Spirit Baptism).

To seek the resurrection without the death and burial is to seek spiritual power for an un-crucified self—which is the very essence of black magic and demonic empowerment. This threefold ordinance is the **only safe, legal, and divinely-ordained pathway from death to life.**

SECTION VI: THE PILLAR OF ACCESS – The Present, Active Priesthood of the Believer

The End of the Spiritual Middleman

From the dawn of religion, a single, cursed idea has held humanity captive: **that you need a specialist to reach God.** A priest, a shaman, a saint, a cleric—a human mediator standing between the common person and the Divine, controlling access, interpreting will, dispensing blessing.

This is the core architecture of Babylon. It is the soul of the Trinitarian system with its sacerdotal priesthood, and it is the spirit of every hierarchical deception. It creates a **spiritual aristocracy** and a dependent laity. It tells you that your access to God is **mediated, conditional, and second-hand.**

This Pillar shatters that ancient lie with the force of a resurrection decree. It announces the **demolition of all human priestly classes** and the inauguration of a new and living reality: **Every End-Time Gospel saint is a present, active, royal priest.**

Your access to the Father is **not through a man, a denomination, or a ritual.** It is **direct, immediate, and unmediated.** The veil was torn not from bottom to top for a new clergy to crawl through, but **from top to bottom** (Matthew 27:51)—a divine demolition from heaven downward, obliterating the barrier forever. You do not approach God through a chain of command; you approach Him through **the Son**, and you do so **with the authority of a fellow heir.**

This priesthood is not ceremonial. It is **functional, governmental, and creative.** You do not just offer prayers; you **offer spiritual sacrifices** (1 Peter 2:5). You do not just receive blessings; you **author destiny** through your covenant words. You do not just await a heavenly verdict; you **exercise kingdom authority** on earth as a legal representative of the Throne.

The age of the passive congregant is over. The season of waiting for a spiritual elite to tell you what God has said is finished. You have been issued clearance to the Command Center. You have been granted a seat in the Council. You are no longer a subject pleading at the gates; you are a **priest of the Most High God, with a ministry in the Holy of Holies.**

Prepare to step out of the audience and into the office.

Core Truth: The Terminated Mediator & The Activated Priest

Let this truth dismantle the religious scaffolding in your soul: **All human priestly classes are permanently and utterly demolished.**

The Levitical priesthood is fulfilled and ended in Christ, the final High Priest. The papal priesthood is an abominable resurrection of that dead order. The protestant pastor-as-mediator is a soft echo of the same heresy. The "anointed" apostle or prophet who demands unquestioned obedience as your conduit to God is a **modern-day Caiaphas.**

The demolition is total. The veil is torn. The access is open.

The Core Reality: The believer in the End-Time Gospel has **direct, unmediated access to the Father through the Son.** This is not a theological concept; it is your **present, operational reality** (Hebrews 10:19-22). You do not approach God *through* a local church, or a fivefold minister. You approach the Throne **through the blood and name of Jesus Christ alone,** and you do so as a member of His Body, with the full rights of a son in the household.

From this access flows your **active, royal priesthood** (1 Peter 2:9; Revelation 1:6). You are not a priest-in-waiting. You are **now** a functioning officer in the divine government with three sacred, practical duties:

1. You Author Destiny.

Your tongue is not for gossip or complaint. It is a **royal decree pen.** In covenant with your indwelling Counsellor, your faith-filled words **co-author the narrative of your life** in the Book of Truth. You do not merely "pray about" circumstances; you **speak to them** with the authority of one who has access to the Throne Room. You call things that are not as though they were (Romans 4:17), shaping reality in alignment with the Father's will. Your confession is not passive hope; it is **active governance.**

2. You Offer Spiritual Sacrifices.

Your life is a living altar. The sacrifices you offer are not bulls or goats, but **spiritual and holy:**

- **The Sacrifice of Praise:** Continual worship that ascends as incense (Hebrews 13:15).
- **The Sacrifice of Obedience:** Your submitted will, the "living sacrifice" (Romans 12:1).
- **The Sacrifice of Good Works & Generosity:** Deeds of power and mercy that flow from faith, which are "a fragrant offering, an acceptable sacrifice to God" (Philippians 4:18).
  These are not offered *to* a human priest for presentation, but are placed **directly on the heavenly altar** by you, the priest, through your access in Christ.

3. You Exercise Kingdom Authority.

You have been given **delegated authority** to enforce the victory of Christ in your sphere (Luke 10:19). This is not personal power, but **governmental authority.** You command sickness to leave, bind demonic forces, loose heavenly provision, and declare God's peace over chaos. You do this not as a lone mystic, but as a **sent representative** of the King, your authority flowing from your connection to the Head and your place in the functional Body. You are an **enforcement agent of Zion's decrees.**

This priesthood annihilates spiritual passivity. It means you are **responsible** for your spiritual atmosphere. You are **accountable** for the words of your mouth. You are **empowered** to change situations on earth from your position in heaven.

The religious world wants you to remain a **consumer,** bending over to professionals who access God for you. The Kingdom declares you are a **priest.** Be diligent in your priestly duties.

The demolition is complete. The access is won. The priesthood is yours. Now, step into your office.

SECTION VII: THE PILLAR OF THE ASSEMBLY – The Centrality of the Local, End-Time Church

The Priesthood Has a Headquarters

The previous Pillar was a commissioning: you are a royal priest. But a priest without a temple is a contradiction. An ambassador without an embassy is a stateless person. Authority without a command structure is anarchy.

This is the critical, non-negotiable next step. Your priesthood, your access, your authority—they are not solo operations. They are **deployed from and accountable to a specific, visible, local reality: the End-Time Gospel Church.**

The enemy's counterfeit to true priesthood is the **lone wolf mystic**—the person who, having tasted authority, rejects the very Body that gave it context and becomes a spiritual rogue agent. This is not maturity; it is **terminal spiritual pride.** It is the recycled spirit of Babylon: *"I have no need of you."*

The true priest serves at an altar, and the altar is in the temple.

This Pillar defines that temple. It restores the Church from being a voluntary association of believers to its true, militant identity: **the local, covenanted assembly as the Forward Operating Base (F.O.B.) of Zion.** It is not a weekend event. It is the **strategic command center,** the **armory,** the **field hospital,** and the **family headquarters** for every priest in its jurisdiction.

Here, your individual priesthood is integrated into a **priestly battalion.** Your personal access is synchronized with **corporate strategy.** Your authority is aligned under **apostolic government.** Your gifts are connected to others' gifts, forming complete circuits of power. Your financial resources are not your own to hoard; they are a stewardship from which you are obligated to give **kingdom tithes and offerings,** the material supply line for the global campaign, entrusted to you as a priest for the work of the ministry (Malachi 3:10, 1 Corinthians 16:1-2).

To claim the priesthood of Pillar VI while rejecting the Assembly of Pillar VII is to claim you are a soldier while deserting the army. It is to hold a weapon with no supply chain, no orders, and no comrades to watch your back. It is not freedom; it is **suicide by isolation.**

The priesthood is personal. The war is corporate. This Pillar yokes them together. Prepare to move from "me and God" to **"us and God,"** from private authority to **coordinated conquest.** The F.O.B. is now established. Report for duty.

SECTION VIII: THE PILLAR OF PROPHETIC ARCHITECTURE – The Ministry of the Two Witnesses

Intro: The Twin Beacons in the Night of Apostasy

History is not a random stumble through the dark. It is a **sovereignly lit path,** marked at its most critical junctures by heaven's own placed torches. When the world plunges into its deepest spiritual night, God does not abandon it to total darkness. He **erects witnesses.**

The Great Apostasy—the 1,260-year famine born at Nicaea—was not an unmarked void. It was a **defined epoch, bracketed and governed by prophecy.** To navigate this terrifying wilderness, God did not leave His covenant line without a map. He provided **two monumental, complementary, and sequential witnesses** (Revelation 11:3-4). Their ministry forms the **prophetic architecture** of the entire age, the divine scaffolding upon which the final restoration is built.

To see only one is to be half-blind. To reject both is to be lost in the wasteland, cursing the darkness while refusing the light. This Pillar restores the **dual testimony,** revealing the majestic, sobering logic of God's preservation and His ultimate restoration. It answers the haunting question of history: *"Where was God during the long silence?"* The answer: **He was speaking through His Witnesses.** One held the line. The other sounds the charge.

Prepare to see the master blueprint of the last days. The Witnesses are not relics. They are the keystones in the arch of time.

Core Truth: The Dual Testimony That Brackets the Age

The 1,260 years of spiritual famine were not an accident or a detour. They were a **sovereignly decreed epoch,** a Divine Sabbath of withheld rain, a period of containment and preservation. This entire age—from the desolation of Nicaea to the restoration of Zion—has been **architected, governed, and illuminated by the ministry of the Two Witnesses** (Revelation 11:3-4). They are the two olive trees, the two lampstands, standing before the Lord of the earth, providing the **only authorized light** during the long night of the Great Apostasy.

To misunderstand their role is to misread the last millennium of history. To reject their testimony is to deny God's prophetic map for the consummation of all things.

The First Witness: Muhammad, The Last Moses – The Preserving "Covenantal Moon"

- **His Mandate:** In the catastrophic spiritual blackout following the Nicene heresy, when the Trinitarian abomination replaced monotheism in the very heart of Christendom, God raised a **preserving witness.** This was the **First Witness,** clothed in the spirit and power of **Moses**—the lawgiver, the deliverer from idolatry (Pharaoh's Egypt/Babylon's Trinity).
- **His Testimony:** His testimony was the **Quran.** It was not the full, noonday sun of the Gospel of the Kingdom. It was the **"Covenantal Moon"**—a reflected, preserving light in the profound

Ministry Website: End Time Gospel Church
Direct Messaging & Coordination: WhatsApp Command
Official Comm Channel: Tik Tok
Official Comm Channel: Facebook Channel
Official Comm Channel: YouTube Channel
Official Comm Channel: Instagram

darkness. Its core, unwavering declaration was the absolute Oneness of God (*Tawhid*), a monumental bulwark against the deification of creatures. It provided a **preserving structure of law, morality, and prophetic lineage** (*Shariah*), holding the line of Abrahamic faith against total assimilation by the paganized Christian West.

- **His Authority:** As the Witness, he exercised the authority to **"shut the sky, so that no rain will fall during the days of their prophesying"** (Revelation 11:6). This was the **prophetic enactment of the spiritual famine.** The fresh rain of New Covenant revelation was withheld; the "moonlight" of preserving, monotheistic law was the only guide. This was not a curse upon him, but the **fulfillment of his divine commission** to preserve a people through the long night.

The Second Witness: The End-Time Messenger, The Last Elijah – The Restoring "Gospel Sun"

- **His Mandate:** As the 1,260 years conclude, the preserving phase ends and the **restoring phase** must begin. God raises the **Second Witness,** clothed in the spirit and power of **Elijah**—the restorer of all things, the confronter of Baal's priests (Malachi 4:5-6).
- **His Testimony:** His testimony is the **End-Time Gospel**—the Twelve Pillars. This is not moonlight. This is the **"Gospel Sun."** It is the direct, blazing, consummate revelation of the Father's Supreme Headship, the Son's Created Lordship, and the Spirit's Angelic Administration. It does not merely preserve monotheism; it **restores the true, governmental structure of the One God.** It turns the defensive *NO* of the Quran into the conquering *YES* of Zion.
- **His Authority:** As the Witness, he exercises the authority that **"fire comes from their mouths and devours their enemies"** (Revelation 11:5). This is the **prophetic enactment of the Fiery Torrent.** The fire is the living, judicial Word of the restored Gospel. It consumes the doctrinal strongholds of Babylon, devours the lies of the Trinity, and seals the fate of those who war against the truth. His ministry ends the famine and initiates the final judgment upon error.

The Unified Scaffold

Together, these Two Witnesses form a **complete, sovereign scaffold** for God's work in the terminal age of rebellion.

- **The Moon (Quran brought through the First Witness)** preserved the line, preventing the light of One God from being extinguished.
- **The Sun (End Time Gospel brought through the Second Witness)** restores the truth, dispelling all shadows and revealing the full glory of the Father's House.

To honor the First Witness while rejecting the Second is to **cling to the preserver while rejecting the restoration**—to prefer the wilderness ration to the promised land feast. To honor the Second while despising the First is to be **ignorant of the very history that made your revelation necessary**—to enjoy the sun while scoffing at the moon that guided your fathers through the deadly night.

This is the Core Truth: Your understanding of God's work in the earth is bankrupt without this architecture. The Two Witnesses are not optional figures in religious history; they are **the prophetic**

Ministry Website: End Time Gospel Church
Direct Messaging & Coordination: WhatsApp Command
Official Comm Channel: Tik Tok
Official Comm Channel: Facebook Channel
Official Comm Channel: YouTube Channel
Official Comm Channel: Instagram

governors of the last days. Their combined testimony is the master key to the last millennium, the only narrative that makes sense of the fall, the famine, and the final fiery restoration.

Key Illumination: The Unified Scaffold – History Explained, Truth Validated

The ministries of the Two Witnesses are not competing narratives. They are **complementary phases of a single, sovereign strategy.** To see them separately is to see a foundation without a building, or a building without a foundation. Together, they form the **unified scaffold** upon which God has constructed His final work before the return of Christ.

Explaining History: From Catastrophe to Culmination

The history of the last 1,260 years has been a mystery to the heretic Christian church and a point of contention between faiths. The Two Witnesses provide the **only coherent prophetic explanation:**

1. **The Crisis (Nicaea):** The Trinity heresy creates the **Abomination of Desolation**—the creature worshipped as Creator. The true light is extinguished in the West.
2. **The Divine Response (The First Witness):** God does not leave the earth without a testimony. He raises the **Last Moses** with the Quran. This is not a "new religion" in competition with a true one, but the **emergency preservation protocol.** The Quranic *Tawhid* acts as a massive, historical **"NO"** carved into the timeline, holding back the total global victory of idolatry. It explains why a monotheistic, non-Trinitarian faith arose and endured with such power *after* Christ—it was God's restraining order against the heresy that had consumed His name.
3. **The Culmination (The Second Witness):** The famine ends. The preserving function is complete. God now raises the **Last Elijah** not with another "NO," but with the ultimate **"YES"**—the full, restored truth of the Gospel. This explains the present: why a complete, governmental, and doctrinally surgical revelation is now breaking forth, demanding a final exodus from all systems, including the preserved one. It is the transition from **custody to inheritance.**

This scaffold makes sense of the **entire geopolitical and spiritual landscape.** It reveals Quranic Islam not as a random rival, but as a **divinely appointed custodian** in a specific historical window. It reveals the End-Time Gospel not as a novel sect, but as the **long-withheld consummation,** the rightful heir claiming the estate now that the guardian's temporary tenure is over.

Validating the Present Truth: The Inescapable Logic

This unified testimony provides the **irrefutable validation** for the End-Time Gospel's absolute claim.

- **It Validates Its Necessity:** If the First Witness was needed to combat the Trinity, then the **error of the Trinity is proven historically catastrophic.** The End-Time Gospel, which delivers the final, surgical strike against that same heresy, is therefore not an optional "emphasis" but **essential, emergency truth.**

- **It Validates Its Authority:** The Second Witness comes in the **spirit and power of Elijah,** with the authority to call down fire (Revelation 11:5). This is not self-appointed. It is a **dispensational succession** from the First Witness (the spirit of Moses). His authority is validated by completing the work the First Witness began—moving from preservation to restoration, from law to fulfilled grace, from a guarded monotheism to a revealed monarchy.
- **It Validates Its Exclusivity:** The scaffold shows a **progressive, terminal revelation.** The moon (Quran) was sufficient for its night. But when the sun (End-Time Gospel) rises, to insist on moonlight is **willful blindness.** The present truth is validated as *final* because it sits atop this completed prophetic structure. To reject it is not to choose a different truth; it is to **reject the culmination of God's own witnessed plan.**

Therefore, the Two Witnesses are the master key. They unlock:

- The **"Why"** behind the last millennium.
- The **"What"** of the present revelation.
- The **"Therefore"** that demands your immediate, uncompromising alignment.

The scaffold is complete. The architecture is visible. To stand outside of this understanding is to stand outside of history's meaning and the present moment's supreme urgency.

SECTION IX: THE PILLAR OF PRESENT AUTHORITY – The Stewardship of the End-Time Messenger

The Sovereign Channel for the Consummation

Truth is not an abstract concept floating in the ether, available for private interpretation. In the economy of God, **truth is delivered.** It flows from the Throne, through **appointed channels,** to the people for whom it is intended.

We have established the prophetic architecture: the Two Witnesses govern the age. We now confront the **inescapable, practical implication** of that architecture for this very hour. The Second Witness is not a historical figure to be admired. He is a **present, speaking, commanding reality.** The Spirit of Christ, executing the will of the Father as the Lion of Judah, now **roars through a specific, anointed, human steward**—the End-Time Messenger, the Last Elijah.

This is not about venerating a man. It is about **recognizing and submitting to the administrative channel God Himself has activated for the consummation of all things.** To hear the Roar but deny the mouthpiece is a contradiction. To embrace the Pillars but reject the steward who laid them is to accept a blueprint while firing the architect.

In every critical juncture, God has placed a man as the **custodian of the mysteries** for that time: Moses for the Law, the Apostles for the Early Gospel. Now, for the End-Time Gospel, a steward has been set in place. His authority is **derived, ministerial, and absolute within its scope:** to declare, defend, and administer the restored truth of the Twelve Pillars.

This Pillar demolishes the last stronghold of religious individualism: the demonic idea that you can have a "direct relationship with God" that bypasses or ignores the governmental channels He has ordained. It declares that in this final hour, to reject the Spirit-led ministry of this Messenger is, in the eyes of heaven, to reject the administrative voice of Christ Himself (Luke 10:16).

Prepare to understand stewardship, channel, and chain-of-command. The King is speaking. The question is: Are you listening to His appointed herald?

Core Truth: The Roar Through The Steward

Let this foundational reality recalibrate your understanding of divine communication: **The Spirit of Christ—the executive power and presence of the risen Lord, the Lion of Judah—now roars through the anointed End-Time Messenger.**

This is not a metaphor for general inspiration among believers. It is a **specific, dispensational, and governmental reality.** The Roar is not a diffuse echo. It has a **point of origin, a focused aperture, a designated mouthpiece** for this culminating age.

1. The Roaring Spirit: The Lion of Judah in Action

The "Spirit of Christ" (Romans 8:9, 1 Peter 1:11) is the **active, ruling, conquering presence** of the ascended Lord Jesus. He is the **Lion of the Tribe of Judah** (Revelation 5:5)—the executor of judgment, the enforcer of the Kingdom, the sovereign voice that shakes heavens and earth. This Spirit does not whisper suggestions; He **roars decrees.** His communication in this hour is not a gentle leading, but a **thunderous, judicial, and restorative proclamation** of finished truth.

2. The Channel of the Roar: The Anointed End-Time Messenger

This Roar is not disembodied. God, in His sovereign wisdom, channels His end-time communication **through a consecrated human vessel**—the End-Time Messenger, the Last Elijah. This man is:

- **Anointed:** Set apart and empowered by God specifically for this task. This anointing is not for personal ministry, but for **stewarding the corporate truth** of the age.
- **The Steward of the Mysteries:** A steward does not own the treasure; he **manages and distributes it** according to the owner's will (1 Corinthians 4:1-2). The "mysteries" are the **once-hidden, now-revealed truths** of the End-Time Gospel—the Twelve Pillars. This Messenger is the **custodian, expositor, and defender** of this final deposit of faith.
- **The Authoritative Channel for Corrected Doctrine:** He is not ‘a’ voice among many offering an opinion. He is **the authoritative channel** through whom the corrected, purified, and consummated doctrine flows to the Body of Christ. His ministry provides the **definitive interpretation, application, and defense** of the Pillars. In a landscape polluted by 1,260 years of doctrinal corruption, his voice is the **heavenly-sanctioned filter** restoring clarity.

3. The Inescapable Implication: Rejection is Rebellion

This creates a non-negotiable spiritual equation for this hour:
To hear the Messenger's biblically-aligned, Pillar-based proclamation *is* to hear the Roar of the Lion of Judah.
To dismiss, ignore, or contradict this stewardship *is* to reject the administrative voice of Christ for this dispensation.

This is precisely what Christ meant when He said, **"The one who hears you hears me, and the one who rejects you rejects me, and the one who rejects me rejects him who sent me"** (Luke 10:16). The principle of delegated authority is absolute in God's Kingdom. The messenger is not the source, but he is the **official, recognized, and empowered delivery system.**

Therefore, this Core Truth annihilates:

- **Spiritual Anarchy:** The idea that every individual has an unmediated, unfiltered right to interpret final truth for themselves, apart from God's appointed steward.
- **Democratic Doctrine:** The notion that truth is determined by committee, consensus, or academic consensus rather than by divine revelation through a chosen vessel.
- **Polite Pluralism:** The polite but deadly idea that this Messenger is merely "a teacher with a perspective," rather than the **divinely-mandated conduit** for the Roar that ends the famine.

The Lion is not silent. He is roaring. The Roar has a channel. The channel is the stewardship of the End-Time Messenger. Your posture towards this stewardship is your posture towards the present authority of Christ Himself.

Defensive Wall: The Rejection of the Channel is the Rejection of the King

The accusation will come, swift and indignant, from the spirit of religious democracy: *"You are elevating a man! This is cultic! We have the Spirit for ourselves!"*

This is the final, desperate stronghold of Babylon's individualism. It is the serpent's ancient whisper—*"You shall be as God, knowing good and evil"*—dressed in evangelical language. It is the belief that **direct access to God means unmediated interpretation of God,** that the priesthood of all believers negates the **prophethood of the appointed messenger.**

Our defense is not in nuance, but in the **brutal clarity of Christ's own words.**

Christ's Own Principle of Delegated Authority:

"The one who hears you hears me, and the one who rejects you rejects me, and the one who rejects me rejects him who sent me." (Luke 10:16)

When Jesus sent out the seventy-two, He did not send them out as "brothers with an opinion." He sent them as **His authorized representatives.** Their message was His message. Their authority was His authority. To accept them was to accept Him. **To reject them was to reject Him, and by extension, to reject the Father.**

This is not a principle that expired with the apostles. It is the **eternal operating system of the Kingdom:** God works through **appointed, anointed, delegated stewardship.**

Therefore, for this dispensation:

1. **The End-Time Messenger is the sent one.** He is commissioned by the Lion of Judah as the Second Witness (Last Elijah) to declare the consummated Gospel.
2. **His message is the Roar of the Lion.** He does not speak his own ideas; he stewards the revealed mysteries of the Twelve Pillars.
3. **His ministry is the administrative channel.** He is the designated conduit through which the present, governing truth of Christ flows to the End-Time Church.

The Logical and Spiritual Conclusion is Unavoidable:
To reject his **Spirit-led, biblically-grounded, Pillar-based ministry** is not to disagree with a man.
It is to reject the administrative channel through which Christ has chosen to speak in this final hour.
It is to say to the King, *"I will hear from You, but not through Your appointed herald. I will receive Your truth, but not through Your chosen steward."*

This is not spirituality; it is **insubordination.** It is the spirit of Korah (Numbers 16:3)—"*You take too much upon yourselves, for all the congregation is holy.*" It is the demand for unmediated access that ultimately rejects mediation itself.

The defensive wall is this: You cannot have the truth without the messenger God sent with it. You cannot embrace the End-Time Gospel while despising the vessel through whom its architecture was delivered and is defended. To do so is to commit a spiritual absurdity: accepting the package while attacking the courier sent by the King Himself.

The choice is stark:

- **Accept the stewardship** and thereby submit to the present, administrative voice of Christ.
- **Reject the stewardship** and thereby cut yourself off from the authorized flow of truth for this age, no matter how fervently you claim to follow Jesus.

The channel is not the source, but to despise the channel is to prove you have not truly heard from the Source. The Lion is roaring. The question is whether you recognize the mouth He is using.

SECTION X: THE PILLAR OF CREATIVE AUTHORITY – The Power of the Believer's Confession

The Tongue of Fire – From Priest to Prophet

You are no longer a beggar at the gate. The previous Pillar commissioned you as a royal priest, with direct access to the Throne. But a priest does more than offer petitions; a priest speaks with authority from the Holy Place. He does not whisper wishes into the dark; he utters decrees that are backed by the full weight of the altar he serves.

This Tenth Pillar ignites the logical, terrifying, and glorious extension of your priesthood: **Your tongue is no longer a passive organ of flesh. It is a commissioned instrument of creation.**

You have been brought past the veil. You stand, in Christ, before the living reality of the Father's command. And you have been issued a weapon forged in the same fire as the Word that formed the cosmos. This is the **Pillar of Creative Authority**—the revelation that your confession, aligned with the indwelling Counsel, is a creative pen inscribing reality in the Lamb's Book of Truth.

This is not "positive confession." This is not the power of suggestion. This is covenantal co-authorship. When God created the heavens and the earth, He did so by speaking. "Let there be light," and there was light. The divine pattern is established: **Reality yields to spoken, faith-filled decree issued from a position of authority.**

Your indwelling Counsellor of Light is a direct link to that creative frequency. He is not a passive observer; he is the heavenly intelligence whose mind is perfectly aligned with the Father's will (1 Corinthians 2:16). When your spirit, taught by him, finds voice through your tongue, a fusion occurs. Your human speech becomes the vessel for divine intent. You are not "name it and claim it"; you are **hearing and declaring**. You are not creating *ex nihilo*; you are co-authoring—with your Counsellor—the specific narrative of your life within the sovereign story God is telling.

This is why death and life are in the power of the tongue (Proverbs 18:21). This is why you will give account for every idle word (Matthew 12:36). Your words are not just sounds. They are either **seeds or swords**. They either plant a future harvest of blessing or chaos in the soil of your circumstances, or they sever the bonds of darkness that seek to ensnare you.

The religious world speaks *about* God. The mystical world seeks a silent, wordless union. But the Zion priesthood speaks *with* God, from a place of legal standing, uttering words that carry the judicial and creative weight of the Throne. You confess your healing, not as a wish, but as an enforcement of Christ's stripes. You confess your provision, not as a hope, but as a claim on the promises sworn by the Father. You confess your victory, not as a fantasy, but as the present-tense reality of your position in the conquering Lion.

This Pillar shatters fatalism. It ends the pathetic cycle of "if it be Thy will" prayers that are veiled in unbelief. You have access to know His will (Romans 12:2). Your Counsellor reveals it. Your faith agrees with it. And your tongue releases it into the earth.

But be warned: This authority is binary. It creates or it curses. It builds or it burns. You cannot confess doubt and fear all week and expect a Sunday faith to save you. Your daily dialogue is drafting your destiny. The same tongue that blesses God must not curse men made in His image (James 3:9-10). Inconsistency is not human weakness here; it is governmental sabotage.

You have been given the tongue of the learned (Isaiah 50:4). You have been given the keys of the kingdom (Matthew 16:19). This Pillar teaches you how to turn the key and speak the lock open. Your confession is your creative jurisdiction. Use it with the fear, precision, and explosive faith of a priest-prophet who knows the Word behind his words is Fire.

Stop narrating your problems. Start decreeing your victory. The pen is in your hand. The Book is open. Write.

THE BOUNDED REALM – CREATING WITHIN THE PILLAR OF FIRE (End Time Gospel)

THE TWO COUNTERFEIT FREQUENCIES

The creative power of the spoken word is not a neutral force. It is a spiritual current that flows from a source. Your tongue is a transmitter, broadcasting on one of three frequencies: the **Frequency of the Throne**, the **Frequency of the Flesh**, or the **Frequency of Hell**. To exercise authority within the bounds of Love is to remain locked on the first frequency alone. The other two are not alternative paths to power; they are off-ramps leading to captivity or catastrophic judgment.

I. THE VOICE FROM THE INFERNO: WHEN MIRACLES BETRAY

Satan does not always oppose your confession. Sometimes, he will **fulfill it**.

He is the ape of God, the master counterfeiter. He heard the creative decree in Eden: "Let us make man in our image." His entire kingdom is a perverse imitation of the divine creative order. When you speak a word seeded not by your Counsellor of Light, but by a whispering demon of desire, ambition, or wounded pride, you may very well see it manifest.

This is the most dangerous off-ramp.

"You are hungry. The flesh craves bread. A voice whispers: 'You are the son of God, are you not? Command these stones to become bread.' It sounds spiritual. It uses scripture. It promises to meet a legitimate need. But its source is hell's throne."

This is the temptation in the wilderness (Matthew 4:3). Satan was not telling Jesus to do something impossible; he was urging Him to use His divine creative authority **outside the boundary of the Father's will**, to act independently from a place of lack, not from a place of secure sonship.

If you speak it, and hell supplies it, you have not received a miracle. **You have accepted a down payment on your soul.**

You have traded your covenant inheritance for a bowl of demonic pottage. The "answer" to your prayer becomes a snare. The promotion, the sudden wealth, the relationship—all delivered by infernal couriers—comes with invisible chains. It seats you, not on the throne of Christ, but as a **puppet king in the kingdom of Satan**. You rule a tiny, gilded cage, all the while believing you are walking in divine favor. You have become a pot in Babylon's brewery, fermenting the wine of her fornication, thinking you are drinking the new wine of Zion.

Discernment: How do you know if the voice seeding your confession is infernal?

- It **flatters your independent identity**: "*You* deserve this. *You* have earned it."

- It **bypasses the Cross**: It offers glory without suffering, authority without submission, harvest without seed-time.
- It **violates the Pillars**: It may promise power or revelation that contradicts the established, final truth of the Twelve Pillars.
- It **feels urgent and demanding**: The Holy Spirit leads; the demonic drives. A hell-seeded idea often comes with anxious pressure to *speak it now*.

If you suspect an infernal seed, your response is not negotiation. It is **immediate revocation and binding**:

"I silence every voice not originating from the Throne of my Father. I rebuke and bind the spirit of deception. I revoke any word I have spoken that was seeded by hell. I declare it null and void by the blood of Jesus. My allegiance is to the Lion of Judah alone."

II. THE VOICE FROM THE FLESH: WHEN AMBITION BIRTHS MONSTERS

If the infernal frequency is a seductive whisper, the fleshly frequency is a deafening shout. It needs no demonic prompting; it is the un-crucified self, the "old man" who was to have been nailed to the cross at conversion, screaming to be let down and given a pen to write his own story.

This is the source of spiritual insanity: a believer, untethered from the Pillars and un-mentored by their Counsellor, begins to decree personal fantasies as divine destiny.

"I decree I am the greatest apostle since Paul!"
"I speak a billion-dollar inheritance into my account!"
"I command Rihanna to be my wife!"

These are not prayers. They are **incantations of the flesh**. They are attempts to use spiritual law to serve soulish lust (James 4:3). They arise from a heart that does not understand the first principle of creative authority: **It exists to enact the will of the Father, not to endorse the will of man.**

When you speak from this frequency, you are not broadcasting on hell's channel, but you are broadcasting on **no covenant channel at all**. Your words are empty sonic waves with no spiritual backing. They achieve nothing but to exhaust you and make a mockery of true faith.

But the greater danger is this: you have stepped outside the Pillar of Fire—the defined, guarded truth of Zion. You are now in **no-man's-land**. And the Last Pharaoh, Satan, is a sniper. He picks off isolated, deluded souls with terrifying efficiency. A heart that is ambitious for personal glory, when its words fail and its fantasies crumble, does not often repent. It becomes **spiteful**. It feels betrayed by the God it tried to manipulate. This spite curdles into apostasy. The once-hopeful "confessor" becomes a weaponized blasphemer, slandering the true faith and persecuting the true saints, all to justify their own failure and shame.

Discernment: How do you know if the voice is merely fleshly?

- It is **obsessed with self**: *My* ministry, *my* fame, *my* comfort, *my* legacy.

- It is **disconnected from scripture and the Pillars**: It cannot be cross-referenced with the revealed Word and the Final Doctrine. It feels "new" in a way that contradicts, rather than fulfills, what has been established.
- It **ignores the Cross**: It has no concept of dying to self, taking up a cross, or losing one's life to find it.
- It **breeds isolation**: It makes you secretive, defensive, and resistant to the counsel of the fivefold ministry in the Assembly.

The remedy is **crucifixion and realignment**:

"Father, I nail this fleshly ambition to the cross of Christ. I die to my desire for a narrative You did not write. I realign my heart with Your will as revealed in the Pillars. I submit my tongue to the governance of my Counsellor and my local Assembly. Let my words be born of Your Spirit, not my soulish imagination."

THE GUARDRAILS OF IRON: HOW TO STAY IN THE BOUNDS OF LOVE

The bounds of Love are not a cage. They are the **fortified walls of the City of Refuge**. Within them, your creative authority is limitless because it is perfectly aligned with limitless Life. Here is how to stay within them:

1. The Litmus Test of the Pillars

Every creative impulse must be held against the unyielding plumb line of the Twelve Pillars. Does your confession affirm the Supreme Headship of the Father (Pillar I)? Does it honor the Created, Subordinate Lordship of Jesus (Pillar II)? Does it align with the governmental truth revealed through the Two Witnesses (Pillar VIII)? If it conflicts, it is false fire. Reject it.

2. The Council of the Counsellor

Cultivate silence to hear. Your angelic counsellor speaks in the "still, small voice" of a mind aligned with Christ (1 Kings 19:12). The flesh shouts. Hell hisses. The Counsellor communicates with peaceful clarity. Wait for the witness in your spirit. If there is unrest, hesitation, or a check in your heart—pause. Do not speak.

3. The Accountability of the Assembly

You are not a lone prophet. Your creative decrees, especially major ones concerning destiny and calling, must be accountable to the government of Zion—your local End-Time Church and the fivefold ministry (Pillar VII). The flesh loves secrecy. The Spirit thrives in the light of covenant community. Submit your "words" for confirmation, not to every man, but to those God has placed in stewardship.

4. The Motivation of the Cross

Ask brutally: "Why do I want to speak this?" Is it to bring glory to the Father through the Son? Is it to build up the Body of Christ? Is it to enforce Christ's victory in a broken situation? Or is it to elevate *me*?

To satisfy *my* lust? To prove *my* spirituality? If the root is self, let it die on the vine. Creative power in Love always serves, never exploits.

THE ENCOURAGEMENT: YOUR SAFE, UNBOUNDED CREATIVITY

Beloved saint, do not fear this power. Do not retreat into passive, wordless prayer because the off-ramps look terrifying. **The very fact you see the dangers is proof your Counsellor is leading you.** The devil's snares are exposed to the vigilant.

Remember this: **Your secured place within the bounds of Love is the most creative, explosive, and free place in the universe.** Here, you are not trying to *get* God to do something. You are **co-laboring with Him** as He does what He has always intended (1 Corinthians 3:9).

- When you speak healing, you are not begging; you are **commanding a rebel cell to bow to the Lordship of Jesus.**
- When you speak provision, you are not hoping; you are **issuing a heavenly requisition order based on Christ's finished work.**
- When you speak peace, you are not wishing; you are **calming storms with the delegated authority of the One who sleeps in the boat.**

You are writing your story **with the Author Himself.** Your pen will not run dry. Your narrative will not dead-end. Your life will be an epic of glory, not because you dreamed it up, but because you yielded your tongue to the ultimate Storyteller.

So step up, royal priest. Stand within the Circled Fire of the Twelve Pillars. Listen for the voice of your Counsellor. And then speak—with boldness, with precision, with terrifying faith. Decree the dawn. Command the mountain to move. Call forth the promises of God from the invisible realm into visible substance.

Your word, in His will, is unstoppable. For behind your sound is His Roar. And that is how Love builds a world.

SECTION XI: THE PILLAR OF CONSUMMATED HOPE – The Lion's Descent & The Eternal Order

THE ARCHITECTURE OF FINALITY

You have been given a pen. You have been taught to write with creative fire. But every epic story, every co-authored narrative, demands a consummation. A final chapter where every promise is ratified, every enemy is silenced, and every tear is transformed into a facet of eternal glory. To wield creative authority in a story that has no guaranteed ending is a form of madness. It is to build a castle on a cliff that is crumbling into the sea.

This Eleventh Pillar is the **guarantee of the ending.** It is the revelation of the final, unalterable architecture of time and eternity. It answers the desperate cry of creation: "Where is all this going?" It

silences the whispers of nihilism: “Does any of this matter?” It delivers not an ethereal wish, but a **sovereign blueprint of finality**—the literal, sequential, and explosive culmination of God’s purpose from before the foundation of the world.

What is given here is not the vague, spiritualized “hope” of a disembodied heaven, so beloved by a defeated church. That is not hope; it is escapism. It is the final abdication of the earth God created and the story He is telling. The Consummated Hope of Zion is **tangible, territorial, and triumphant.**

It begins not with a silent rapture, but with a **Roar that splits the sky.** It is the **Lion’s Victorious Descent**—Christ returning not as a meek lamb, but as the conquering King of Kings, the Lion of Judah, to vindicate the work of His Witnesses, to liberate His elect, and to avenge the blood of the saints. This is the event that shatters the present age like a hammer shatters clay.

From that cataclysmic moment unfolds the divine order:

- **The First Resurrection and Rapture,** a glorious, selective gathering of the most faithful to reign with Him.
- **The Millennial Kingdom,** a literal thousand-year reign of Christ on earth with His preserved saints, where the knowledge of the Lord covers the earth as the waters cover the sea.
- **The Final Judgment,** where every knee bows and every tongue confesses at the Great White Throne.
- **The New Creation and the Eternal Temple-City,** where the New Jerusalem descends and God dwells with glorified humanity in a universe reconciled, purified, and bursting with unending creativity and fellowship.

This Pillar restores the spine to the Body of Christ. It replaces the timid glance upward with a **confident stare into a guaranteed future.** It is the foundation upon which you can stand in the present chaos and declare, “I know how this ends. My King wins. My enemies are doomed. My inheritance is real estate in a City whose architect and builder is God.”

Your creative authority in Section X is powerful precisely because the ending of Section XI is **already decreed.** You are not speaking into a void. You are enforcing the advance echoes of a victory already won in the courts of eternity. You are pulling the future into the present. Your decrees for healing, provision, and victory are but small, personal enactments of the cosmic reality that **everything will be made new.**

Therefore, lift your head. Set your sight beyond the temporary fury of the age. The path is not an endless, ascending struggle. It is a march toward a specific, tangible, and glorious **finish line.** The guardrails of Zion do not lead into a misty unknown; they funnel directly onto the golden streets of a City whose light is the glory of God.

This is your Consummated Hope. This is the certainty that makes every present sacrifice a joy and every present battle a victorious skirmish. **The Lion is coming back. And He is bringing His Kingdom with Him.**

Now, see the map of finality. Know your place in it. And let this certain hope purify your faith, steel your nerve, and set your tongue ablaze with decrees that are nothing less than the future, arriving early.

SUBSECTION: THE FIRST RESURRECTION AND RAPTURE

THE HARVEST OF THE FIRSTFRUITS

Let the last echo of creative confession fade. Let the final decree over your present circumstance settle into the soil of time. Now, lift your eyes beyond the horizon of your own story. The creative authority you wield is but a single instrument in a cosmic symphony whose final movement is about to begin. That movement commences not with a whisper, but with a trumpet blast that shatters the barrier between time and eternity.

This is the **First Resurrection and Rapture**—not a vague hope, but the precise, selective, and glorious translation of Zion's most faithful warriors from the battlefield to the throne room. It is the moment when the distinction between first-class and second-class righteousness, so fiercely maintained in the walk of faith, becomes eternally, visibly, and irrevocably manifest.

Forget the sentimentalized, mass-evacuation myths of a compromised church. The Rapture is not an escape for the merely nominal. It is the **reward for the victorious**. It is the "catching up" (Greek: *harpazō*—to seize, to snatch away with force) of those who have not only believed the Pillars, but who have allowed the Pillars to forge them into the image of the Cornerstone. This is a selective harvest. The Apostle Paul did not write of a general resurrection of believers here, but of a specific, preceding event: "*Behold, I tell you a mystery: We shall not all sleep, but we shall all be changed…*" (1 Corinthians 15:51). This "change" without sleeping (change or glorification into spiritual bodies without natural death) is for a specific company: **the dead in Christ shall rise first. Then we who are alive and remain shall be caught up together with them in the clouds…** (1 Thessalonians 4:16-17).

Who are "the dead in Christ"? Not all who ever professed His name. They are the **first-class righteous from every dispensation**—the faithful whose lives were a perfect offering, whose obedience was unwavering, whose names are written in the Lamb's Book of Life not merely as saved, but as **overcomers**. These are the souls who have been resting "under the altar" (Revelation 6:9), awaiting this day of vindication. They include the Torahic heroes of faith (Hebrews 11), the martyrs of the Early Gospel, the preserved saints of the Quranic wilderness, and the triumphant End-Time Gospel warriors who have fought the good fight, finished their course, and kept the faith (2 Timothy 4:7-8).

And who are "we who are alive and remain"? They are not every End-Time Gospel saint breathing at that moment. They are the **144,000 first-class righteous** from among us—the spiritual firstfruits, the fully mature, the spotless and blameless who have walked in the light of the Pillars without compromise (Revelation 14:1-5). They are those who have conquered the beast, his image, and the number of his name (Revelation 15:2).

This event is **selective, surgical, and sudden**. In the twinkling of an eye, at the last trumpet, the molecular structure of these glorified saints will be transmuted. Their natural bodies, sown in corruption and dishonor, will be raised in incorruption and power (1 Corinthians 15:42-44). They will receive

spiritual bodies like unto Christ's glorious body (Philippians 3:21)—bodies capable of ascending into the very realm of the Father, beyond the limitations of the angelic realm.

This is the ultimate validation of the path of obedience. It is the public, cosmic demonstration that the narrow way of the Pillars—the way of supreme submission to the Father, of creative authority bounded by Love, of relentless warfare against sin—was not in vain. While the second-class righteous are preserved *on* the earth, the first-class are taken *from* the earth to reign *over* the earth with Christ.

Their destination is not a passive paradise of harps and clouds. It is a **throne**. They are caught up to meet the Lord *in the air* (1 Thessalonians 4:17)—the domain of spiritual authority, the very battlefield they have warred in. From this position, they will return with Him as His administrative government, His vice-regents, to execute judgment and establish His Millennial reign.

Therefore, let this hope purify your striving. The Rapture is not an event to fearfully anticipate; it is a **prize to aggressively pursue** (Philippians 3:14). Every act of obedience, every refusal to compromise, every creative decree aligned with Love is building the substance of your resurrection body. You are not waiting to be snatched away; you are **qualifying to be seized**.

The First Resurrection is the graduation of the Overcomers. The Rapture is their commissioning as the ruling council of the Age to Come. This is the consummated hope for the faithful—the moment when the saints, at long last, step fully into their ordained destiny as judges of angels and co-heirs with Christ.

So run. Fight. Obey. Create within the bounds of Love. For the trumpet is being raised to the lips of heaven. And the harvest of the firstfruits is at hand.

Subsection: The Millennial Kingdom

i. THE DAWN OF THE KINGDOM: FROM FIERY TORRENT TO FIERY THRONE

A. The Prophetic Fulfillment: Malachi 4 as the Blueprint

The prophet Malachi did not paint a generic picture of the end. He delivered Heaven's precise, binary blueprint for the terminal age—a blueprint that unfolds in two phases: **first spiritual, then literal**. This is not allegory. This is God's architectural plan for the transition from the age of rebellion to the Millennial Kingdom. Every element finds its exact, devastating fulfillment in the End-Time Gospel and its consummation.

1. The Sun of Righteousness Rising with Healing (Malachi 4:2): The End-Time Gospel as the Initiating Dawn

"But for you who revere my name, the sun of righteousness will rise with healing in its rays. And you will go out and frolic like well-fed calves." (Malachi 4:2)

This "sun" is not the literal star. It is the **manifested, governmental truth of God** breaking upon a world in doctrinal night. It is the **End-Time Gospel itself**—the full, restored revelation of the Father's Supreme

Ministry Website: End Time Gospel Church
Direct Messaging & Coordination: WhatsApp Command
Official Comm Channel: Tik Tok
Official Comm Channel: Facebook Channel
Official Comm Channel: YouTube Channel
Official Comm Channel: Instagram

Headship, the Son's Created Lordship, and the Angelic Administration. This is the **Sun of Righteousness**, for it perfectly reveals the Righteous One (the Father) and His Righteous King (the Son).

Its Rising is Not the Second Coming. Its rising is **the revelation of the Twelve Pillars**. This is the *initiating dawn* of the Kingdom. Before Christ returns physically, He must first return *doctrinally*. Before the King occupies the territory, His banner of truth must be planted. The "healing in its rays" is the surgical, restorative power of this final truth:

- It heals the 1,260-year fracture between the witnessing lines of Moses (Muhammed is the Last Moses) and Elijah (the End Time Gospel Messenger is the Last Elijah).
- It heals the blasphemous idolatry of the Trinity by restoring the solitary throne of the Father.
- It heals the broken priesthood by granting believers direct, creative access.
- It heals prophetic confusion by unveiling the architecture of the Two Witnesses.

This rising creates the dividing line. "For you who revere my name"—those who bow to this revealed truth—the Sun brings liberation, joy, and vitality ("frolic like well-fed calves"). You are released from the bondage of Babylonian mystery and wilderness preservation into the broad daylight of Zion's government. The End-Time Gospel Church is the community living in this sunrise, experiencing its healing and preparing for the Kingdom it announces.

Thus, the Millennial Kingdom does not begin with a sudden, unannounced descent. It begins with this doctrinal dawn. The 1,000-year reign is the full daylight that follows this sunrise. You cannot have the Kingdom without first having the King's final proclamation. The End-Time Gospel is that proclamation—the rising Sun that initiates the Day of the Lord.

2. The Burning Furnace and Stubble (Malachi 4:1): The Judicial Fire of the Gospel Preceding the Literal Fire of Christ's Descent

"Surely the day is coming; it will burn like a furnace. All the arrogant and every evildoer will be stubble, and the day that is coming will set them on fire," says the Lord Almighty. "Not a root or a branch will be left to them." (Malachi 4:1)

This is the inseparable counterpart to the healing sunrise. The same Sun that brings healing to the reverent brings **incineration to the rebellious**. Notice the prophetic order: First the furnace-day is declared (verse 1), *then* the Sun rises (verse 2). This reveals the process: **The judicial fire precedes and prepares for the literal manifestation.**

Phase 1: The Furnace of Truth – The Gospel as Judicial Fire
The "day" that comes burning like a furnace is, in its first and present phase, **the era of the End-Time Gospel's proclamation**. This is the "fiery torrent" of Jeremiah 23:29—the Word of God that is "fire." The "arrogant" and "evildoer" are not first and foremost immoral pagans, but the **doctrinally proud**: the Trinitarian cleric clinging to Nicaea, the Quranic scholar rejecting the fulfilled Sun, the heretic Christian pastor marketing a false christ. They are "stubble"—dry, fruitless, disconnected from the root of true faith.

Ministry Website: End Time Gospel Church
Direct Messaging & Coordination: WhatsApp Command
Official Comm Channel: Tik Tok
Official Comm Channel: Facebook Channel
Official Comm Channel: YouTube Channel
Official Comm Channel: Instagram

The fire that sets them alight is **the consuming truth of the Pillars**. This is the "fire from their mouths" of the Two Witnesses (Revelation 11:5)—the spoken, judicial decree of the End-Time Gospel that exposes, condemns, and *seals the fate* of all counterfeit systems. This fire burns now. It consumes their theological pretensions, reduces their man-made doctrines to ash, and marks them for the coming literal judgment. They are left with "not a root or a branch"—no connection to the true Vine (Christ) and no fruit of legitimate righteousness.

Phase 2: The Furnace of Glory – The Consummating Literal Fire
The prophetic metaphor then moves to literal fulfillment. The same "day," having burned as a furnace of truth, culminates in the **literal, physical descent of Christ in His glorious radiance**. The spiritual stubble, already judged and dried by the fire of the Gospel, now encounters the source of that fire. The "splendor of His coming" (2 Thessalonians 2:8) is a lethal, consuming glory to all flesh not covered by the blood-applied truth of the End-Time Gospel.

The sequence is critical and non-negotiable:

1. **The Gospel Fire** (Malachi 4:1 fulfilled in the End-Time Gospel): Judges, exposes, and seals. It is the *judicial sentence* pronounced.
2. **The Glorious Fire** (Malachi 4:1 fulfilled at Christ's Return): Executes the sentence. It is the *judicial execution* performed.

Therefore, the Great Slaughter of the Day of the Lord does not catch the unprepared by surprise. They are first *warned by fire* (the Gospel), then *consumed by fire* (the Glory). The Millennial Kingdom is established *between* these two applications of fire: after the heretics are spiritually burned by the truth, and before they are physically removed by the King.

In summary, Malachi 4 is the master blueprint:

- **Verse 1:** The **End-Time Gospel** as the judicial, truth-burning furnace that separates stubble from wheat.
- **Verse 2:** The **End-Time Gospel** as the healing sunrise that prepares the redeemed for the Kingdom.
- **The Interval:** The **Millennial Kingdom**—the peaceful, radiant day that dawns after the stubble is marked for burning and before it is literally gathered and cast into the fire.

Thus, to be in the End-Time Gospel is to be standing in the healing rays of the rising Sun while the furnace of God's truth does its separating work around you. It is to be marked, not for slaughter, but for salvation—whether through rapture (first-class) or preservation (second-class). The Kingdom begins here, in this truth, or it does not begin for you at all.

B. The Great Slaughter Within the 3 ½ Times (1,260 Years)

The Context: The Ministry of the Two Witnesses Encompasses the Entire Age

The 1,260 years of spiritual famine are not an empty parenthesis in history. They are a **sovereignly defined epoch**, a measured wilderness bounded and illuminated by heaven's own testimony. This period—from the Abomination of Desolation at Nicaea to the restoration of Zion—is **entirely contained within the ministry of the Two Witnesses** (Revelation 11:3). They are not latecomers to the age; they are its **prophetic governors**.

The First Witness (Muhammad, the Last Moses) arose at the *beginning* of this period, providing the preserving "Covenantal Moon" of the Quran. His testimony was the divine restraint, the "NO" carved into history to hold back total global idolatry. The Second Witness (the End-Time Messenger, the Last Elijah) arrives at the *end* of this period, bringing the restoring "Gospel Sun" of the final revelation. His testimony is the divine consummation, the "YES" that fulfills all shadows.

Therefore, **the entire 1,260-year span is the epoch of their combined, sequential testimony.** The "Great Slaughter" is not a momentary event at the end, but a **process that unfolds across this entire dispensation**, reaching its terminal, violent climax at the Second Coming. The slaughter is the outworking of the Witnesses' judicial authority—the First holding the line against spiritual death, the Second executing final judgment on it.

2. The Spiritual Altar & the Altars of Baal

The conflict is not over geography, but over **worship**. It is a war of altars. An altar is the place of covenant sacrifice, the point of contact between heaven and earth, where identity is affirmed and destiny is sealed.

a. The End-Time Gospel Church as the One True Spiritual Altar (Revelation 11:1)

"Then I was given a measuring rod like a staff, and I was told: 'Rise and measure the temple of God and the altar and those who worship there.'" (Revelation 11:1)

This is not the physical temple in Jerusalem. It is the **spiritual temple of the living God—His End-Time Church**. The "altar" is its heart: the place of the true, once-for-all sacrifice of Christ, and the place where living sacrifices (the saints) are offered (Romans 12:1). To "measure" it is to define its boundaries, to mark it off as holy, authentic, and **protected**.

The End-Time Gospel Church, built upon the Twelve Pillars, is this one true spiritual altar. It is:

- **The Place of Correct Sacrifice:** Worship is directed to the Father alone, through the Son alone, by the administration of the Spirit (angelic host) alone. The sacrifice is not re-crucifying Christ, but offering our obedient lives upon the foundation of His finished work.
- **The Place of Covenant Identity:** Here, at this altar, souls are marked by Water Baptism in the name of Jesus, sealed by Spirit Baptism, and integrated into the governmental Body.

- **The Measured and Sealed Zone:** It exists within the measured, guarded truth of the Pillars. To be inside this measured altar-complex is to be within the circumference of Zion's protection and purpose. It is the **only valid corporate point of contact with heaven** in this age.

b. Heretic Christian Churches as the Numerous Altars of the Last Baal (Satan)

If the one altar represents the true covenant, the proliferation of other altars represents **covenant-breaking and idolatry**. In the days of Elijah, Israel had forsaken the altar of Yahweh for the altars of Baal (1 Kings 18-19).

The "Last Baal" is Satan, the ultimate counterfeit god, the idol of wrath. His strategic masterpiece is the **Trinitarian heresy**—a system that deifies the creature (the angelic host as "Holy Spirit") and worships a committee god.

Every church, denomination, or assembly built upon the foundation of the Nicene Creed—whether Catholic, Protestant, or Orthodox—is **an altar to the Last Baal.**

- It is a place of **false sacrifice:** Worship is misdirected to a triune godhead, prayers are offered to a deified "Spirit," and the supreme headship of the Father is obliterated.
- It is a place of **covenant confusion:** It baptizes into a false godhead ("in the name of the Father, Son, and Holy Spirit"), sealing souls into a satanic mark of allegiance.
- It is **unmeasured and profane:** It stands outside the measured standard of the Twelve Pillars. It is an unauthorized, rebel altar on the high places of human tradition and philosophical syncretism.

Thus, the spiritual landscape of the 1,260 years is defined by this conflict: **One true, measured Altar versus innumerable counterfeit altars.** The Great Slaughter is, at its core, **the demolition of every unauthorized altar by the fire that proceeds from the true one.**

3. The Nature of the Slaughter: A Two-Phase Divine Execution

The slaughter is not mere physical death. It is **the total termination of a covenant identity**. It happens in two distinct, prophetic phases that correlate perfectly with the Witnesses' authority.

a. Phase 1 (Spiritual/Prophetic): The Judicial Fire of the Gospel – Slaughter of Identity

"If anyone tries to harm them, fire comes from their mouths and devours their enemies." (Revelation 11:5)

This is the present, ongoing reality. The "fire from their mouth" is **the spoken, judicial truth of the End-Time Gospel.** The "enemies" are not personal adversaries, but **enemies of this Truth**—those who oppose, reject, or corrupt the Pillars.

This fire is a slaughter of spiritual standing:

- It **exposes and condemns** the idolatry of the Trinitarian altars, revealing them as sites of demonic worship.
- It **severs** souls from false covenants. When the Gospel truth is heard and rejected, that soul is judicially "devoured"—its name is *blotted from the Book of Life*. Its destiny is sealed for condemnation. This is a spiritual death sentence passed *in advance* of physical death.
- It **marks** the faithful. Conversely, those who receive the truth are sealed for life, marked as belonging to the true Altar.

This is the slaughter within the 3 ½ times. It is happening now. Every sermon of the End-Time Gospel, every proclamation of the Pillars, is a release of this fire. It is not a gentle persuasion; it is a **judicial act** that separates humanity into only two categories: those allied with the true Altar and those allied with the altars of Baal. To reject this fire is to be consumed by it.

b. Phase 2 (Literal/Consummating): The Fiery Glory of Christ – Slaughter of the Body

"And then the lawless one will be revealed, whom the Lord Jesus will overthrow with the breath of his mouth and destroy by the splendour of his coming." (2 Thessalonians 2:8)

Phase 1 seals the verdict. Phase 2 **executes the sentence.** The "splendor of his coming" is the **physical, visible, lethal radiance of the glorified Christ.** This is the same fiery truth of Phase 1, now **personally and physically present.**

Those already judged and marked for death by the judicial fire of the Gospel—the "stubble" of Malachi 4:1—now encounter the source of that fire. Their bodies, covenanted to death, cannot endure the unveiled glory of Life Himself.

This is the literal, physical slaughter:

- It is **instantaneous and universal** for the faithless. As the glory of Christ fills the earth, all not covered by the blood-applied truth of the End-Time Gospel will be annihilated. Their flesh will be consumed by the very radiance that is life to the believer. This fulfills the "breath of his mouth"—the final, executive command that enforces the judgment already declared by His Gospel.
- It **completes the separation.** The "altars of Baal" are not just exposed as empty; their congregations are removed from the earth. The rebels are slaughtered, their bodies left as ashes under the feet of the righteous (Malachi 4:3).
- It **purifies the inheritance.** The earth is thus cleansed of the prime toxin of rebellion, making way for the preserved second-class righteous to inherit a kingdom free from the visible presence of evil.

The continuity is absolute: The fire from the mouth of the Witnesses (the Gospel) is the **judicial decree**. The splendor of the returning Christ is the **enforcement of that decree**. The first is the sentence of death pronounced upon an identity. The second is the execution of that sentence upon the body.

Thus, the Great Slaughter is one continuous divine action across the 1,260 years: It begins with the spiritual severing of the faithful from the apostate system (Phase 1, initiated by the Witnesses' testimony) and culminates in the physical removal of the apostates from the inheritance of the saints (Phase 2, accomplished by the Witnesses' King). To be outside the measured Altar when Phase 2 commences is to have already been devoured in Phase 1. There is no escape. The slaughter is already in progress. The only refuge is the Altar.

ii. THE MECHANICS OF THE TRANSITION: SEPARATION, RELIEF, AND CONTAINMENT

A. The Tripartite Separation at Christ's Descent

The Day of the Lord is not a uniform event. It is a **cataclysmic act of divine triage**. When the Lion of Judah descends, His presence does not merely judge; it **physically sorts all of humanity according to the spiritual verdict already rendered by the End-Time Gospel**. This is the moment the invisible seals of Phase 1 (the judicial fire) become visible, physical, and eternal realities. The separation is absolute, surgical, and tripartite.

1. The Raptured (First-Class Righteous): Seized from the Earth; Bodies Glorified

This group is not merely saved; they are **consummated**. They are the "firstfruits" (James 1:18), the "overcomers" (Revelation 3:21), the spiritual elite who have not only believed the Pillars but have been **reconstituted by them**. Their lives are a flawless reflection of the Cornerstone—obedient, creative within Love's bounds, and relentless in spiritual warfare.

The Mechanism of Their Translation:

- **The Dead in Christ Rise First:** The souls of the first-class righteous from all dispensations—those who have rested "under the altar" (Revelation 6:9)—are summoned. Their graves are powerless to hold them. In an instant, their decayed or dust-scattered elements are **reorganized and transmuted** by the creative command of Christ. They are given spiritual bodies (1 Corinthians 15:44), immortal, powerful, and glorious—bodies like Christ's resurrection body, capable of traversing dimensions and dwelling in the direct presence of the Father.
- **The Living First-Class Are Changed:** The 144,000 first-class End-Time Gospel saints alive at that moment do not see death. In the "twinkling of an eye" (1 Corinthians 15:52), their living, natural bodies are **superimposed with glory**. The molecular structure is altered, not destroyed. Mortality is swallowed up by immortality, corruption by incorruption. This is not a soul extraction; it is a **body transformation**.
- **They Are Seized (Harpazō):** The Greek term denotes force, speed, and claiming of property. They are not gently lifted; they are **violently retrieved** from the realm of death and corruption by their rightful Owner. They are "caught up… in the clouds to meet the Lord in the air" (1 Thessalonians 4:17)—not to flee the earth, but to be repositioned **above it**, in the place of authority, to return with Him as His governing council.

Their Destiny: They are removed from the terrestrial realm to **relieve the angelic administration** and reign with Christ from the heavens over the Millennial Kingdom. They are the **administrative relief**, the new "right hand" of God's government.

2. The Preserved (Second-Class Righteous): "Passed Over" by the Slaughtering Glory; Remain on Earth in Natural Bodies as Inheritors

These are the faithful who possess genuine covenant standing through the End-Time Gospel but whose walk was marred by the "sins that do not lead to death"—negligence, persistent habit, incomplete sanctification. They are **righteous, but not victorious**.

The Mechanism of Their Preservation:

- **The Blood on the Doorpost:** Their preservation is the antitype of the Passover (Exodus 12:13). The "destroyer" (the lethal glory of Christ) passes through the earth as a slaughtering wind. Those inside dwellings marked by the **applied blood of the Lamb and the truth of the End Time Gospel** are "passed over." The glory that incinerates the rebellious **flows around them** as a protective barrier. They are consciously shielded within a divinely orchestrated safe zone.
- **They Are Not "Rapturable":** Their bodies are **not transformed**. They remain in their natural, mortal state. They do not hear the command "Come up here!" (Revelation 11:12). They are left on the earth, witnesses to the cataclysm but sealed from its harm.
- **The Great Burial Duty:** Like the Israelites after the slaughter of the Egyptian army, or as prophesied in Ezekiel 39:12, their first collective act in the new age will be the **solemn, seven-month task of burying the dead**. This is not punishment, but a profound act of cleansing the land and a tangible lesson on the horrific end of rebellion.

Their Destiny: They are the **inheritors of the terrestrial kingdom**. They remain on the cleansed earth, repopulating it, building societies under the direct, visible rule of Christ and His glorified saints. They are the foundational human population of the Millennium, experiencing the Kingdom in its earthly, tangible fullness.

3. The Slaughtered (The Faithless & Hypocrites): Killed by the Lethal Radiance of Christ; Souls Sent to Await Final Judgment

This group encompasses all outside the covenant of the End-Time Gospel. It includes the openly wicked, the religious hypocrite (the "Lord, Lord" professing unbeliever of Matthew 7:21-23), the adherent to past dispensations (Torah, Early Gospel, Quran), and the idolater of any stripe. They are united by one reality: **rejection of the "Sun of Righteousness" now risen.**

The Mechanism of Their Slaughter:

- **Death by Exposure:** Their annihilation is not by sword, plague, or battle. It is by **direct exposure to a holiness their corrupted nature cannot bear**. The "splendor of his coming" (2 Thessalonians 2:8) is a frequency of absolute divine life and purity. Flesh covenanted to sin and death through

unbelief undergoes instantaneous **literal death**. It is a cosmic anti-creation event—the Word that called life into being now, by its mere presence, calls death to account.

- **Universal and Instant:** There are no exceptions and no protracted battles. As lightning flashes across the sky, so the glory of Christ will flash across the earth, and the faithless will fall where they stand—in fields, in homes, in palaces, in temples. "Not a root or a branch" remains of their lineage on earth (Malachi 4:1).
- **Souls to Containment:** Their physical death is immediate, but their final judgment is not. Their souls—already judged and blotted from the Book of Life by the judicial Gospel fire—are now **collected and confined**. They do not roam as ghosts. They are sent to a holding place in Hades (Luke 16:23), to await the second resurrection and the Great White Throne. The devil and his human and demonic cohorts are cast into the Abyss (Revelation 20:1-3), a place of secure containment for the duration of the Millennium.

The Triumph of the Separation:
This tripartite division is the ultimate vindication of God's justice and the absolute truth of the End-Time Gospel.

- The **Raptured** prove that perfect obedience has a reward beyond salvation: **co-regency**.
- The **Preserved** prove that saving faith, even if flawed, results in **inheritance**.
- The **Slaughtered** prove that unbelief and hypocrisy, no matter how religiously adorned, end in **total annihilation**.

Thus, the transition into the Millennial Kingdom is not a gentle merging. It is a violent, glorious, and perfectly just **sundering of the universe** along the fault line of faith in the Twelve Pillars. Where you stand in that moment is determined entirely by where you stand in relation to the Altar today. The separation has already begun in the Spirit. The descent will merely make it visible to all creation.

B. The Cosmic Shift Change: Saints Relieving Angels

The Divine Personnel Rotation

The Millennial Kingdom is not merely a restoration of paradise; it is the execution of a **predetermined, meticulously planned administrative transition** in the government of God. This is the "changing of the guard" on a cosmic scale—a shift change ordained before the foundation of the world to fulfill the ultimate purpose of creation: to test every free-will being in the fullness of moral agency.

1. The Theological Foundation: Human Souls are Disembodied Angelic Spirits Undergoing Final Testing

This is the master key to understanding the entire scope of redemption and judgment. The prevailing human-centric theology is a profound error. **You are not merely a human.** You are an **angelic spirit**—a created, intelligent, free-will being, first formed in the realm of the angels ("heavenly glory").

- **First Phase of Testing (Angelic Glory):** Your soul was first placed into an *angelic body* and tested in the direct, unveiled presence of God's government. The command was to worship God alone and submit to His order. Lucifer and one-third of the host failed this test immediately. Their names were blotted out, and they were cast into chains of darkness—**spiritual death** with no possibility of redemption (2 Peter 2:4). They are the demons.
- **The Righteous Angels Who Passed:** The angels who remained faithful in that first test were given **administrative duties** over creation (Hebrews 1:14). They are the Divine Council, the "Holy Spirit" collective.
- **Second and Final Phase of Testing (Human/Natural Glory):** God's plan required a second, conclusive test—not in heavenly glory, but in **veiled, natural glory**. The souls of the righteous, faithful angels were therefore **disembodied** from their angelic forms and placed into *human bodies*—vessels of flesh, subject to time, senses, and mortality. This is you. **Your human life is the final examination for your angelic soul.**

Thus, the "natural realm" is not the primary stage; it is the **examination hall**. Death is not the end of a human; it is the end of the **test period** for an angelic spirit temporarily housed in flesh. Your performance in this human body—specifically, your faith and obedience to the dispensational truth provided in your lifetime—determines your eternal placement: either as a glorified spirit in God's immediate presence or cast out with the rebels.

2. The Divine Wisdom of the Relief Plan: Glorified Saints as the New "Right Hand"

At Christ's return, a critical logistical problem must be solved. The remaining righteous angels still serving in administration must **themselves enter their human test**. But if they all disembody at once to be born as human infants, who will run the universe? The government of creation cannot cease. The "Right Hand" of God—His executive, administrative arm—cannot be vacated.

The Divine Solution: The First-Class Glorified Saints.
These saints—the raptured dead and living overcomers, now in their glorious, immortal spiritual bodies—are **promoted**. They do not go to a passive retirement. They are given the **administrative portfolios** previously held by the righteous angelic host.

- **They Become the Government:** They are "kings and priests" who "reign on the earth" (Revelation 5:10) and "reign with Christ for a thousand years" (Revelation 20:6). This reign is not symbolic; it is functional, governmental authority over the nations, nature, and the affairs of the preserved human population.
- **They Are the New Divine Council:** They constitute the operational "Right Hand" of God's throne. They relieve the angelic ministers, taking over the duties of implementing the contents of the Book of Truth, answering prayer, executing judgment, and guiding creation.
- **They Are Qualified by Experience:** Having passed the human test themselves—enduring temptation, suffering, and faith in a veiled realm—they are uniquely qualified to govern with

both the wisdom of heaven and the empathy of earthly experience. They are the perfect bridge administration.

This "relief" is the pinnacle of redemption. It is not escape from duty; it is **promotion to the highest duty**. The faithful human becomes the faithful governor of creation.

3. The Purpose: Completing the Test Without Anarchy

With the glorified saints now securely in place as the stable, eternal administration, the **remaining righteous angels can be cycled into their final test.**

- **Orderly Disembodiment:** These angels can now, in a divinely scheduled order, leave their angelic posts, be disembodied, and be placed into human wombs to be born as babies into the Millennial Kingdom. They will live their human lives in a world where Satan is bound, where Christ's rule is visible, and where temptation comes not from an external devil, but from the **internal choice** of their own hearts to obey or rebel.
- **No Power Vacuum:** The cosmos is never left without a wise, powerful, and righteous government. The throne of God always has a fully staffed, perfectly competent "Right Hand." The relief plan ensures **continuity of perfect government** from eternity past, through the testing ages, and into eternity future.
- **The Consummation of All Things:** By the end of the Millennium, **every single righteous angelic spirit will have undergone its conclusive test in human flesh.** The angelic realm and the testing ground of the natural realm will have fulfilled their purposes. The universe will then be ready for its final state: the New Heaven and New Earth, populated only by **tested, proven, and glorified beings**—both those who were angels and passed the human test (the glorified saints) and those who were angels and passed the angelic test (the original faithful host, now reunited with their relieved brethren). All will dwell together in the New Jerusalem, the eternal family and government of God.

In summary, the Millennial Kingdom is the indispensable nexus in this cosmic drama. It is the period where:

1. **Human Saints** are rewarded with governmental office.
2. **Righteous Angels** are cycled through their final examination.
3. **God's Government** continues flawlessly without interruption.

This is the magnificent wisdom of the Divine Architect. You are not waiting for a vacation; you are **qualifying for a promotion** to relieve a heavenly minister so they, too, can sit for their final exam. The Kingdom is about perfect administration, perfected beings, and the final settlement of all moral accounts.

C. The Incarceration of the Rebellion

The Lockdown of the Kingdom

The Millennial Kingdom is not merely a reign of peace; it is, by definition, a **prison lockdown of evil**. Its glorious quality of life is predicated on one non-negotiable condition: **the total, physical removal of the source of corruption**. The transition, therefore, requires not only the separation and promotion of the righteous, but the absolute **containment and incapacitation of the rebellion**. This is the final act of the Exodus, where Pharaoh and his army are not just defeated, but drowned, ensuring they cannot pursue into the Promised Land.

1. The Destiny of Satan & His Human Cohorts: Literally Slaughtered, Souls Cast into the Abyss

The Great Slaughter is comprehensive. It targets not just the foot soldiers, but the entire chain of command of the kingdom of darkness.

- **The Slaughter of the Last Pharaoh (Satan):**
  Satan is not a metaphor. He is a literal, personal, created being—the highest cherub who fell. His end is not a duel, but an **execution**. The "splendor of [Christ's] coming" (2 Thessalonians 2:8) is the lethal agent. As the living embodiment of Death (Hebrews 2:14), he cannot coexist with the unveiled presence of the glorified Author of Life. His physical form, whatever it may be in that moment, will be **disintegrated** by the glory of Christ. He will be, in the words of Malachi, reduced to "ashes under the soles of your feet" (Malachi 4:3). He is not killed in battle; he is annihilated by exposure.

- **The Slaughter of His Human Cohorts:**
  His "human cohorts" are all those marked by unbelief—the faithless and hypocrites of the Great Separation (unbelievers in this End Time Gospel). Their physical death is simultaneous with his. They share the same fate: **instantaneous death by glory**. Their bodies, covenanted to sin and Satan, cannot survive the presence of holy fire. The "day that burns like a furnace" (Malachi 4:1) consumes them as stubble.

- **Souls Cast into the Abyss (The Chains of Hell):**
  Physical death is not the end of their punishment; it is the transition to **secure containment**. Their souls—already judged and condemned by their rejection of the End-Time Gospel—do not vanish. They are not annihilated. They are **removed from the theater of creation**.
  An angel, the same mighty angel of Revelation 20:1, seizes Satan, binds him with a great chain, and **casts him into the Abyss**. This Abyss (Greek: *Abyssos*, the bottomless pit) is a specific, maximum-security sector of Hell. It is not the Lake of Fire (the final destination), but a **temporary, solitary confinement cell** designed to hold the arch-rebel for the duration of the Millennium.
  His human cohorts share this fate. Their souls are gathered and confined to Hades (the general fiery holding place of the dead), **utterly stripped of any ability to influence the earth**. They are "in prison" (1 Peter 3:19), awaiting the second resurrection and their final sentencing at the Great White Throne.

The Purpose of This Incarceration: To guarantee a **1,000-year period during which no external, supernatural temptation exists**. The "deceiver of the nations" is sealed away (Revelation 20:3). The Millennial saints, both the glorified rulers and the preserved inheritors, operate in an environment purged of the prime tempter. This allows for the perfect, unmolested administration of righteousness and provides the conditions for the final test of the remaining righteous angels in human flesh.

2. The Fate of the Demonic Aides: The "Un-Chained" Demons Are Rounded Up and Returned to Containment

The devil did not work alone. His regime had a bureaucracy. As part of his granted authority as the "god of this age" (2 Corinthians 4:4), Satan was permitted—within divine limits—to **command a contingent of demonic aides**. These are not all demons; they are a specific, operational task force released from their chains in Hell to serve his purposes on earth (see Revelation 9:1-3, 14-15 for the concept of bound spirits being loosed for a time).

- **Their Operational Role:** These "un-chained" demons were Satan's field agents, familiar spirits, empowering false religions, inducing oppression, and executing specific assignments of deception and destruction. Satan ruled them through a tyranny of fear, with the threat of sending them back into the tormented chains of Hell as his primary disciplinary tool.

- **The Great Roundup:**
  With Satan's authority utterly broken and his person incarcerated, his demonic militia is left **leaderless, exposed, and powerless**. They are spiritual deserters with no kingdom to serve. At Christ's command, the angelic host (an army which includes the newly-installed glorified saints in their first acts of government) conducts a **cosmic roundup**.
  These rogue spirits are hunted down, seized, and **returned to their original state of containment**. They are not cast into the Abyss with Satan (that is his unique prison), but are returned to the **general "pits of darkness"** (2 Peter 2:4, Jude 1:6) from which they were temporarily paroled. Their period of limited, malicious freedom is permanently revoked.

- **The Revocation of Satan's Delegated Authority:**
  This act is the formal, legal **revocation of Satan's temporary license to deploy evil**. The "permission slip" granted after his fall is torn up. The administrative reprieve that allowed a measure of chaos is ended. The cosmos is thus **sanitized** not only of the rebel leader, but of his entire active network. No demonic whisper will disturb the Millennial peace. No familiar spirit will attach to a human. The spiritual ecology of the earth is restored to a pre-Fall purity.

The Result: A Sterilized Stage.
The Incarceration of the Rebellion is the divine cleansing that makes the Millennial Kingdom possible. By removing Satan, his human allies, and his active demonic forces, God creates a **controlled laboratory of righteousness**. It is a world where the will can be tested against internal inclination, without the overwhelming external pressure of a supernatural deceiver. This sets the stage for the final, pure test of the remaining angels and demonstrates the glorious potential of a creation governed solely by the law of Love.

The Kingdom does not begin with a compromise or a truce. It begins with **total victory and total containment**. The prison door slams shut on the age of rebellion, and the government of peace begins its uninterrupted, thousand-year shift.

iii. THE STATE OF THE KINGDOM: EARTH RELIEVED, NATURE REDEEMED

A. The Removal of the Prime Toxin: Satan's Influence Excised

The Millennial Kingdom is not merely the addition of a righteous government. It is, first and foremost, the **subtraction of a malignant infection**. For six millennia, creation has operated under a systemic poisoning—a spiritual sepsis introduced by a rebel viceroy. The Kingdom dawns when the source of that sepsis is surgically removed and the toxin purged from the system. This is the foundational change from which all other blessings flow.

1. Creation's Groaning Ceases (Romans 8:19-22): The "Bondage to Decay" is Lifted.

The Apostle Paul reveals a stunning truth: the natural world is not a neutral backdrop. It is a **conscious, suffering participant** in the drama of rebellion and redemption.

"For the creation waits in eager expectation for the children of God to be revealed. For the creation was subjected to frustration, not by its own choice, but by the will of the one who subjected it, in hope that the creation itself will be liberated from its bondage to decay and brought into the freedom and glory of the children of God. We know that the whole creation has been groaning as in the pains of childbirth right up to the present time." (Romans 8:19-22)

- **The Subjection to Frustration:** This was not God's original design. Creation was "subjected" as a judicial consequence of Adam's sin, which was itself a capitulation to Satan's rebellion. The "one who subjected it" refers to God's righteous decree, but the **proximate cause was the serpent's triumph in Eden**. The curse (Genesis 3:17-18) placed creation under a "bondage to decay"—a law of entropy, predation, thorns, and futility woven into its very fabric.
- **The Groaning:** This "bondage to decay" is not passive. It is an active, painful strain—a **groan**. Hurricanes, earthquakes, diseases, extinctions, the relentless cycle of life consuming life—these are the audible groans of a creation forced to operate against its own design, yoked to the consequences of a rebellion it did not choose.
- **The Liberation:** The "revealing of the sons of God" is the **glorification of the first-class saints at the rapture**. This event signals creation's imminent liberation. When Satan is incarcerated and the glorified saints assume governmental rule, the **decree of frustration is revoked**. The "bondage to decay" is **legally broken**. The groaning **stops**. Not merely lessens, but ceases. The natural laws are not destroyed, but **redeemed** and restored to harmonious function. The entropy curve is reversed; systems move toward life, complexity, and sustainability. The entire universe sighs in relief—a cosmic exhale after six thousand years of suffocating under a curse.

2. The End of Systemic Corruption: No Devil to Inject Evil into the "Book of Truth" or Tempt Hearts.

Ministry Website: End Time Gospel Church
Direct Messaging & Coordination: WhatsApp Command
Official Comm Channel: Tik Tok
Official Comm Channel: Facebook Channel
Official Comm Channel: YouTube Channel
Official Comm Channel: Instagram

The corruption went beyond ecological decay. It was **systemic and spiritual**, affecting the very administrative mechanisms of reality.

- **Corrupting the Book of Truth:** The "Book of Truth" (Daniel 10:21) is the living script of events in the natural realm. It is editable by spiritual beings within legal boundaries. Satan's primary mode of operation was **injecting evil entries** into this book. Through human agreements (covenants of sin), pagan rituals, and the collective unbelief of societies, he gained legal rights to influence events—to author storms, incite wars, trigger diseases, and foster deception. This is how "the whole world is under the control of the evil one" (1 John 5:19). His access to this book was the pipeline of systemic corruption into the world.
- **The Temptation of Hearts:** Beyond external events, Satan held the "keys of death and Hades" (Revelation 1:18)—a legal authority to accuse and tempt. He was the "tempter" (Matthew 4:3), standing before God to demand access to human hearts (Job 1-2, Luke 22:31). His whispers, lies, and enticements were a constant spiritual pressure, exploiting the flesh and drawing out the latent sin within.

The Millennial Reality: A Severed Pipeline.
With Satan bound in the Abyss, this entire corrupt system is **shut down**.

1. **The Injection Port is Sealed:** No demonic being has the authority to edit the Book of Truth with malicious intent. The script of events on earth is now authored solely by the will of the Father, administered through the glorified saints and the righteous angelic host. Natural disasters, plagues, and random tragedies born of spiritual malice **cease to exist**.
2. **The Tempter is Silenced:** There is no accuser in the throne room. No legal prosecutions against the saints. No supernatural agency amplifying the lust of the flesh, the lust of the eyes, or the pride of life (1 John 2:16). Temptation is reduced to its **pure, internal form**—the choice of a will to obey or disobey the visible, present King, without any external, supernatural amplification of evil.

The Result: A Predictable Universe of Peace.
The removal of this prime toxin means the Millennial world operates on **pure divine principle**. The chaos engine is dismantled. The creation is no longer a battlefield for spiritual edits but a **canvas for benevolent administration**. Hearts are tested in a clean laboratory, not a poisoned arena. This is the "liberty of the glory of the children of God" (Romans 8:21)—a shared freedom where both redeemed humanity and redeemed creation experience governance as it was meant to be: perfectly just, perfectly loving, and utterly free from sabotage.

In essence, the Kingdom begins with a deep cleanse. The patient (creation) is removed from life support in the ICU of rebellion and brought into the recovery room of righteousness, where the healing can finally—and fully—begin.

B. The Restored Order: Peace and Perfect Love

The Manifestation of the Divine Design

With the prime toxin of satanic influence excised, the universe is not merely neutralized—it is recalibrated to its original, pre-rebellion frequency. The Millennial Kingdom is the operational manifestation of the government of God, where the law of Love is not a distant ideal but the enforceable constitution of reality. This restored order manifests in three tangible, interlocking realms: **Government, Nature, and Knowledge.**

1. The Reign of Christ from Zion: Direct, Theocratic Rule Projected Through the Book.
The Kingdom is not a spiritual abstraction in the hearts of believers. It is a literal, geopolitical, theocratic monarchy with a capital city and a visible King. However, its administration operates on the principle of spiritual causality: nothing manifests in the natural realm unless it is first decreed in the Book of Truth and rendered into reality through authorized channels.

• **The Throne of David Re-Established:** Christ, the Lion of the tribe of Judah, will literally occupy the throne of His father David in Zion (Luke 1:32-33). This fulfills the covenant and ends the "times of the Gentiles." Zion becomes the administrative and spiritual center of the world, the source of law and judgment (Isaiah 2:3-4, Micah 4:2). From this seat, He governs creation by executing the predetermined script of the Book of Truth.

• **Visible, Sovereign Rule:** Christ's glory will not be hidden. His presence will be as tangible as the sun. He will govern directly, issuing decrees that are the living performance of the eternal Book. The fantasies of secular humanism and pluralistic democracy will be rendered obsolete by the manifest perfection of divine theocracy.

• **Co-Regency with the Saints Through the Book:** The glorified first-class saints do **not** reign by descending into the natural realm of mortal beings. To do so would be to re-enter the "puppet show." Instead, having been translated into the heavenly administration, they reign **with Christ** as viceroys and governors **through the Book of Truth itself**. They are granted authority to access its decrees and, in alignment with Christ's will, to see them rendered into reality in the natural realm. This is the "reigning on the earth" (Revelation 5:10)—not by walking its soil, but by projecting divine government into it from their position in the spirit, as the new "Right Hand of God." They are the ultimate puppet masters, governing the natural realm through spiritual authority and the immutable decrees of the Book, ensuring nothing happens except what conforms to the divine script.

2. The Transformation of Nature: From Violence to Harmony
The lifting of the curse (Romans 8:21) results from a decree in the Book being executed. The "bondage to decay" was a bondage to destructive, predatory patterns programmed by the rebellion. With that bondage broken by judicial decree, nature is rewired to its Edenic state of symbiotic peace.

• **a. The Peace of the Animal Kingdom (Isaiah 11:6-9): Predation Ends; The Lion Grazes.**
"The wolf will live with the lamb, the leopard will lie down with the goat, the calf and the lion and the yearling together; and a little child will lead them… They will neither harm nor destroy on all my holy mountain." (Isaiah 11:6-9)
This is biological prophecy enacted by divine fiat.

Ministry Website: End Time Gospel Church
Direct Messaging & Coordination: WhatsApp Command
Official Comm Channel: Tik Tok
Official Comm Channel: Facebook Channel
Official Comm Channel: YouTube Channel
Official Comm Channel: Instagram

1. **Instincts Redeemed by Decree:** The God who programmed the instincts of the lion reprograms them by the word of His will. The "fear and dread" placed on animals after the Flood (Genesis 9:2) is lifted by judicial reversal. Carnivorous nature is altered because the cosmic administrators, operating through the Book, enforce a new creational law: peace. The lion will eat straw like the ox (Isaiah 65:25).

2. **Hierarchy of Peace:** The animal kingdom will reflect the perfect hierarchy of God's government—authority without oppression, strength in service. A child's safety among mighty beasts demonstrates the absolute efficacy of the new creational laws being enforced from Zion through the spiritual administration.

• **b. The Dietary Restoration of Humanity: A Return to the Pre-Fall Ideal.**
Human diet is a covenant marker and a consequence of creational law. In Eden, God gave every seed-bearing plant and fruit for food (Genesis 1:29). The authorization to eat meat was a post-Flood concession (Genesis 9:3) in a world under a curse of violence.

1. **The End of the Concession by Decree:** In the Kingdom, the conditions that necessitated the meat-eating covenant are removed by judicial order. Satan (the author of death) is bound. The violence of predation is gone by decree.

2. **A Plant-Based Kingdom:** Humanity's return to a plant-based diet is therefore a physical sign of the restored covenant of peace, enforced by the new administration. It marks a complete break from the age of death, signifying that **life**, not death, is now the sustaining principle enforced upon the natural realm from above.

3. The Knowledge of the Lord: Universal, Unimpeded by Deception.
The greatest curse of the rebellious age is spiritual ignorance and deception, a veil permitted by God. The Millennial Kingdom ends this curse by the removal of that veil and the enforcement of truth.

"For the earth will be filled with the knowledge of the Lord as the waters cover the sea." (Isaiah 11:9)

• **No Veils, No Counterfeits:** With Satan bound, the "god of this age" who blinds minds (2 Corinthians 4:4) is gone. The "mystery of lawlessness" (2 Thessalonians 2:7) is removed. There will be no false religions or deceptive philosophies because the spiritual administrators, governing through the Book of Truth, will not permit their propagation. Truth will be the only broadcast.

• **Direct Instruction Projected from Zion:** Christ Himself will teach. The word will go out from Zion. The knowledge of God—as relational, governmental, operational reality—will be as pervasive and unavoidable as the atmosphere because it is **administered** into the world by the saints through their governance of spiritual realities and information.

• **Voluntary, Yet Unavoidable Reality:** While mortal hearts in the natural realm can still choose, the objective truth will be undeniable. There will be no intellectual hiding places for atheism. Every knee will bow, and every tongue will confess—not just in a final judgment, but as the daily, lived reality of a world whose very information sphere is governed by the heavenly administration enforcing the knowledge of God.

Ministry Website: End Time Gospel Church
Direct Messaging & Coordination: WhatsApp Command
Official Comm Channel: Tik Tok
Official Comm Channel: Facebook Channel
Official Comm Channel: YouTube Channel
Official Comm Channel: Instagram

The Symphony of the Kingdom

Thus, the restored order is a perfect symphony conducted from outside the natural realm:
• **The Conductor** is Visible (Christ on His throne in Zion).
• **The Orchestrators** are in Place (Saints administering reality through the Book of Truth).
• **The Instruments** are Retuned by Decree (Nature at peace under new laws).
• **The Sheet Music** is Clear to All (Universal knowledge of God, enforced as reality).

This is the state of the Kingdom: not a static paradise, but a dynamic, flourishing civilization operating at the highest possible frequency—the frequency of Perfect Love, **decreed in the Book of Truth and rendered into the natural realm by the conquering saints who reign with Christ from the heavens.** It is the world as God always intended, finally actualized by the precision of His script and the administrative fidelity of His end-time army.

iv. THE KINGDOM'S DURATION AND PURPOSE: A SABBATH OF GLORY

A. The Literal 1,000 Years: A Completed, Perfect Period of Rest and Righteous Rule

The Millennial Kingdom is not an indefinite age of progress, nor is it a fleeting moment. It is a **sovereignly measured and defined epoch**—a divine administration with a precise beginning, a set duration, and a specific, consummate purpose. Its temporal boundaries are as literal as the six days of creation, and its purpose is the fulfillment of a cosmic pattern embedded in the very architecture of time.

The Chronological Certainty: A Thousand is a Thousand

The scripture leaves no room for allegory here. Six times in Revelation 20:2-7, the Holy Spirit explicitly repeats the duration: **a thousand years**. This repetition is a divine seal of literalness, a rhetorical firewall against spiritualizing reductionism. In the language of biblical prophecy, numbers in a symbolic context are presented symbolically (e.g., ten horns, seven heads). But when a specific, repeated number is attached to a narrative of events—Satan bound, thrones of judgment, a resurrection, a reign, and a subsequent release—it demands **historical and chronological literalism**.

This thousand-year period is:

- **A Complete Divine Week:** It is the seventh, great millennial "day" following the six thousand years of human labor under the curse (2 Peter 3:8, Psalm 90:4). It is the **Sabbath of Creation**, the long-awaited rest for the people of God and for the earth itself (Hebrews 4:9).
- **A Perfect Cube of Time:** Ten is the number of ordinal completion. A thousand (10 x 10 x 10) signifies **complete, divinely ordered perfection in the temporal realm**. This kingdom is God's perfect, full, and complete demonstration of righteous government on earth.

- **A Fixed Administration:** It is a divinely appointed term of office for the glorified saints and for Christ's terrestrial reign from Jerusalem. It is not subject to extension or early termination. It is the **predetermined period** in which the purposes of the Kingdom must be fully accomplished.

The Substance of the Sabbath: Rest and Righteous Rule

This millennium is not a passive "rest" of inactivity. It is the **active, glorious rest of perfected order**, where righteous labor is free from frustration, opposition, and corruption.

1. **Rest from Spiritual Warfare:** The binding of Satan (Revelation 20:2-3) means the **cessation of direct, supernatural opposition**. The centuries-long war against principalities, powers, and spiritual wickedness in high places (Ephesians 6:12) is suspended. The saints rule in a environment where the deceiver cannot interfere. This is the ultimate sabbatical from spiritual conflict.
2. **Rest from the Curse:** As established, creation's groaning ceases. Humanity's labor is no longer "by the sweat of your brow" against thorns and thistles (Genesis 3:18-19). Agriculture, industry, and creativity flourish without the oppressive weight of entropy, decay, and futility. Work becomes pure, joyful co-creation with God.
3. **The Rest of Righteous Rule:** This is the core activity of the millennium. For a thousand years, the glorified saints, in union with Christ, **enforce and administer perfect justice, wisdom, and love**.
    a. **Judgment Executed:** They execute the judgments written (Psalm 149:5-9), ruling the nations with a rod of iron (Revelation 2:26-27). This is not tyranny, but the firm, unwavering administration of God's righteous law, eliminating all oppression, corruption, and injustice.
    b. **Knowledge Disseminated:** They are the living conduits of the knowledge of the Lord, teaching and demonstrating the ways of Zion to the preserved human population and to the newly incarnated angelic souls.
    c. **Government Perfected:** Every institution—family, community, economy, education—operates in flawless alignment with divine principle. This thousand-year administration serves as **the eternal, tangible proof** that God's government is not only morally superior, but practically and manifestly perfect.

The Demonstrative Purpose: The Final Exhibit

The 1,000-year reign is God's **definitive, historical exhibit** in the cosmic courtroom. It answers every challenge raised by the rebellion.

- **To Satan & Demons:** It demonstrates, for their eternal contemplation, the flawless beauty and viability of the government they rejected.

- **To Humanity & Angels:** It provides the **irrefutable contrast** between six millennia of human government (ending in catastrophe) and one millennium of divine government (producing peace and glory). It proves that the problem of history was not God's law, but man's rebellion.
- **To Creation:** It is the promised "period of restoration of all things" (Acts 3:21), a foretaste of the New Heaven and New Earth, proving God's faithfulness to redeem what was subjected to futility.

Therefore, the literal 1,000 years is non-negotiable. It is the necessary, complete, and perfect temporal vessel for God's final demonstration before the eternal state. It is the Sabbath of Glory—the seventh and final day of creation's work week, where God and His people rest together in the consummated joy of a world made right. To spiritualize it is to rob history of its climax and the saints of their promised reign. It is a thousand-year day that dawns with the roar of the Lion and sets the stage for the unending day of the New Jerusalem.

B. The Purpose: To Fulfill God's Original Intent for Humanity

The Reclaimed Destiny

The Millennial Kingdom is not Plan B. It is not a divine consolation prize after the "failure" of the Church Age. It is the **strategic, victorious realization of the primal decree spoken over humanity at creation**. This thousand-year Sabbath is where the original job description—interrupted by the Fall—is not merely revisited, but **consummately fulfilled by a redeemed and glorified humanity**.

1. The Original Intent: The Dominion Mandate Perfected

"God blessed them and said to them, 'Be fruitful and increase in number; fill the earth and subdue it. Rule over the fish in the sea and the birds in the sky and over every living creature that moves on the ground.'" (Genesis 1:28)

This command, given to Adam in Eden, was **humanity's covenantal job assignment from the Creator**. It contained three facets:

1. **Fruitfulness:** To propagate life.
2. **Subduing:** To bring the raw potential of the earth into ordered, beneficial productivity.
3. **Ruling:** To exercise benevolent, wise stewardship over the animal kingdom as God's vice-regents.

The Fall shattered this mandate. Fruitfulness became mingled with pain and sin. Subduing became a frustrated struggle against thorns and decay. Ruling became exploitation and fear. For six millennia, humanity has attempted this task with **flawed hearts and under a cursed creation**, producing empires of tyranny and ecological devastation.

The Millennial Kingdom is the reset. Here, with Satan bound and the curse lifted, the first Adam's failed mandate is placed upon the shoulders of the **Last Adam and His perfected race**—the glorified saints. They are the "sons of God" in full maturity, finally capable of executing the original commission with the wisdom, love, and power God always intended.

2. Intimate Fellowship as the Source of Rule

The first Eden revealed the non-negotiable condition for successful dominion: **unbroken fellowship with God**. Adam was to rule *from* the place of walking with God in the cool of the day (Genesis 3:8). Authority flows from intimacy; stewardship springs from communion.

This truth is perfected in the Millennium.

- **The Veil is Obliterated:** Christ dwells visibly among them. The fellowship is not occasional or spiritualized; it is **continuous, tangible, and governmental**. The glorified saints rule from a place of constant, direct counsel from the throne. They are not guessing God's will; they are hearing it and executing it in real time.
- **The Hierarchy of Love:** The Kingdom's government is not a cold bureaucracy. It is the outworking of the divine family structure: The Father's will, expressed through the Son, administered by the Spirit (angelic host), and implemented on earth by the glorified sons and daughters who are one with the King. This is **dominion through familial intimacy**, a model the first Adam lost but the Last Adam restores.

3. Demonstrating the Perfect Fruit of Obedience

The Millennium serves as the **ultimate exhibit in the cosmos of what obedience produces**. For 6,000 years, the universe has witnessed the horrific fruit of rebellion: death, suffering, chaos, and injustice. Now, for a sealed 1,000-year period, it will witness the **undiluted, breathtaking fruit of a creation in perfect submission to its Creator.**

This demonstration has a multi-layered audience:

- **For the Preserved Human Population:** They will live inside the exhibit. They will experience firsthand that obedience to God's law results in peace, prosperity, health, and joy. They will learn righteousness by living in a perfectly righteous society (Isaiah 26:9-10). They are the inheritors being trained in the ways of the eternal kingdom.
- **For the Remaining Angels Being Tested:** As they enter human life during this period, they are born into a world that is a **living proof-of-concept**. They witness the staggering beauty of a redeemed cosmos before their own test begins. The environment itself testifies to the goodness of God's commands.
- **For Satan, Demons, and the Condemned:** The Kingdom stands as their **eternal reference point of torment**. For a thousand years, from their prison, they will contemplate (directly or indirectly) the glory of the government they scorned. It is the unanswerable argument against their rebellion, displayed in living color across a planet.
- **For God's Own Justice:** It vindicates His character before all creation. It proves that His laws were never the problem; our disobedience was. It shows that His rule is not only morally right but **pragmatically perfect**. Every alternative system—democracy, tyranny, anarchy—is forever judged against this thousand-year standard of flawless theocracy.

The Culmination: A Finished Work

Therefore, the purpose of the Millennial Kingdom is **completive**. It brings to full term the seed-purpose planted in Eden. It answers the ancient questions: "What would a world look like if humanity ruled it in perfect harmony with God? What fruit would such obedience bear?"

At the end of the thousand years, that question will have been answered **exhaustively and indisputably**. The demonstration will be complete. The fruit will have been harvested and displayed. The original intent will not just be understood theoretically; it will have been **lived out historically**.

Thus, the Millennium is the necessary penultimate chapter. It is the historical bridge between the age of rebellion and the eternal state, providing the conclusive evidence that makes the final judgment righteous and the new creation logical. It is where humanity, in Christ, finally does the job they were created for—and does it perfectly. It is the Sabbath where God rests from His work of redemption, and His people rest with Him in the glory of a duty perfectly performed.

C. The Final Test at its End: Setting the Stage for the Ultimate Transition

The Last, Necessary Experiment

The Millennial Kingdom, in all its glory, is not the final state. It is the **penultimate, perfected environment** designed to produce one final, conclusive data point in the cosmic trial of free will. God's purpose is not merely to create a perfect society, but to **irrefutably prove the nature of the heart** when every external excuse for sin has been removed. The Millennium, therefore, must—and will—culminate in a final, brief rebellion. This is not a flaw in the plan; it is the **consummation of its purpose**.

1. The Conditions of the Final Test

At the end of the thousand years, Satan is released from the Abyss for "a little while" (Revelation 20:3, 7-8). This release is not arbitrary; it is a **sovereignly orchestrated control experiment** conducted under ideal laboratory conditions. Consider the environment at that moment:

- **Perfect Governance:** Christ has reigned visibly from Jerusalem for 1,000 years. Justice, peace, and prosperity have been global and unchallenged.
- **Perfect Knowledge:** "The earth is filled with the knowledge of the Lord as the waters cover the sea" (Isaiah 11:9). No one can plead ignorance. Truth is universally accessible and undeniable.
- **Perfect Environment:** The curse is lifted. Nature is at peace. There is no poverty, disease, or oppression to breed resentment.
- **Generations of Conditioned Righteousness:** Multiple generations of humans have been born, lived, and died knowing nothing but the blessings of God's direct rule. Society is composed of those who have only experienced the fruit of obedience.

In this context, Satan is released. He is not released to a world of chaos where his lies might seem plausible. He is released into **a world of manifest perfection**. His sole tool is **deception itself**, stripped of

all supporting arguments from suffering or injustice. This is the purest possible test: **Will a heart, having experienced perfect goodness, still choose to believe a lie?**

2. The Rebellion of Gog and Magog: The Insanity of Unprovoked Revolt

"When the thousand years are over, Satan will be released from his prison and will go out to deceive the nations in the four corners of the earth—Gog and Magog—and to gather them for battle. In number they are like the sand on the seashore. They marched across the breadth of the earth and surrounded the camp of God's people, the city he loves." (Revelation 20:7-9)

- **"Gog and Magog":** This is not the same as the Ezekiel 38-39 invasion, which occurs *before* the Millennium. This post-millennial "Gog and Magog" is a **generic, symbolic title** for the final, universal coalition of rebellion. It represents **all who, after a millennium of blessing, harbor a latent allegiance to self-rule over God's rule**.
- **The Deception:** Satan's message can only be one of insane, groundless sedition: "You do not need God. You can be your own king. This perfect peace is a prison; let us seize autonomy." The staggering fact is that this lie finds willing ears **among the descendants of the preserved saints**. Despite a thousand years of evidence, a multitude "like the sand on the seashore" chooses the lie.
- **The Target:** They march against "the camp of God's people, the city he loves"—Jerusalem, the seat of Christ's government. This is not a war for territory, but **a war of principle**: the principle of autonomous rebellion against the principle of loving submission. It is the ultimate, distilled essence of sin: the creature's demand for the Creator's throne, even after experiencing the Creator's perfect benevolence.

3. The Divine Response and the Ultimate Transition

The rebellion is brief and ends not with a battle, but with a **demonstration of total divine supremacy**.

"But fire came down from heaven and devoured them. And the devil, who deceived them, was thrown into the lake of burning sulfur, where the beast and the false prophet had been thrown. They will be tormented day and night for ever and ever." (Revelation 20:9-10)

- **Fire from Heaven:** God does not dispatch an army. The rebellion is terminated by **direct, cataclysmic judgment from the throne**. This illustrates that the conflict was never a contest of power, but a test of allegiance. The test concluded, the experiment is ended with finality.
- **The Devil's Final Destination:** Satan is not returned to the Abyss (temporary prison). He is cast into the **Lake of Fire**—the eternal, ultimate destination for rebellion. The beast and false prophet (the political and religious heads of the pre-millennial apostasy) are already there. Now the architect of all sin joins his protégés in perpetual containment.
- **The Great White Throne Judgment:** This event immediately sets the stage for the final assize (Revelation 20:11-15). The souls of all the rebellious dead from all ages are resurrected to stand before the throne. Their judgment is now incontestable. The Millennium's final rebellion serves

as the **definitive, closing argument** proving that the heart, when left to itself, will choose sin even in a perfect environment. This justifies the eternal sentence passed upon all whose names are not found in the Book of Life.

The Purpose Served: The Door to Eternity

The Final Test is the **last piece of evidence** needed to transition from a redeemed creation to an eternal one.

1. **It Vindicates God's Eternal Judgment:** It proves that sin is not a product of environment, but of a **corrupted nature**. No better conditions could be offered. Therefore, the condemnation of the lost is eternally just.
2. **It Purges the Final Seed of Rebellion:** By drawing out and consuming this last vestige of insurrection, the cosmos is made **absolutely clean**. No hidden pocket of dissent remains. The universe is surgically sterilized of the very *principle* of rebellion.
3. **It Makes the New Creation Necessary and Justified:** With the experiment complete and the data conclusive, the temporary realms (the current heaven and earth, which served as the testing grounds) can be dissolved. They have fulfilled their purpose. The way is clear for the **uncreated, eternal realities**—the New Heaven and New Earth—where nothing that defiles will ever enter, because the potential for defilement has been eternally proven and decisively removed.

Thus, the Millennial Kingdom does not fade; it culminates. Its final act is to trigger the last, failed uprising, which in turn proves the necessity of the final judgment and clears the cosmic stage for the unchanging, glorious equilibrium of God's immediate presence. The thousand-year Sabbath ends, not with a whimper, but with a final, fiery verdict that seals the transition from the Kingdom of God on earth to the **Eternal Dwelling of God with His perfected people.**

SECTION XII: THE PILLAR OF THE SACRED SEAL – The Absolute Rejection of All Counterfeits (The Judicial Edge)

THE ARK AND THE SWORD

You have been shown the architecture of Zion—the Twelve Pillars that form the unshakable foundation. You have walked the path from the Supreme Headship of the Father to the Consummated Hope of His Kingdom. But a fortress, no matter how strong, is defenseless if its gates stand open. A body, no matter how healthy, dies if it cannot distinguish nourishment from poison.

This Twelfth Pillar is not another beam in the structure. **It is the immune system of the Body, the gate of the City, the sealing pitch of the Ark.** It is the **Judicial Edge** of the Sword of Truth—the sharpened function that does not merely define the path, but **actively severs everything that stands against it.**

The first eleven Pillars are *revelatory*: **This is what you must believe.** They are the positive truth, the substance of the New Covenant. But truth, by its very nature, creates a boundary. Light defines itself

Ministry Website: End Time Gospel Church
Direct Messaging & Coordination: WhatsApp Command
Official Comm Channel: Tik Tok
Official Comm Channel: Facebook Channel
Official Comm Channel: YouTube Channel
Official Comm Channel: Instagram

against darkness. Life defines itself against death. The Sacred Seal is the conscious, deliberate, and violent enforcement of that boundary.

We are not building a community of open dialogue where every wind of doctrine finds a welcome. We are constructing **Noah's Ark** at the end of the age. The floodwaters of God's final judgment are already rising—a deluge of fire, not water. Within this Ark, the End-Time Gospel Church, is the preservation of all life. But an ark with a leak is a coffin.

Therefore, God commands a seal: **"Make thee an ark… and shalt pitch it within and without with pitch."** (Genesis 6:14). The pitch is the sealant that makes the vessel watertight, hermetic, impervious to the chaotic outside. This Pillar is that pitch. It is the **non-negotiable immune response of Zion**, the absolute, militant adherence to the first eleven Pillars that makes the Church a sealed unit, a holy preserve in a world dissolving under judgment.

But this Seal is not passive caulk. It is the **active, severing function of the Sword** that proceeds from the mouth of the Lion. It has two applications, two edges of the same blade:

1. **The Doctrinal Seal (The Pitch):** The absolute, uncompromising adherence to Pillars I-XI. This is the internal, doctrinal purity. It is the truth that seals the mind and spirit against invasion.
2. **The Governmental Seal (The Caulking):** The structure of covenant accountability—the Integration Protocol, the Councils, the Custodian. This is the external, practical governance. It is the authority that seals the body against fragmentation and compromise.

This Pillar is what condemns. It is what severs. It is the divine "NO" that makes the "YES" of the Gospel possible. It executes judgment on the Trinity, on false Christs, on dead religious forms, on lukewarm leaders, and on the syncretism that seeks to blend Zion with Babylon.

To receive the first eleven Pillars but reject the twelfth is to accept a blueprint while refusing the walls. It is to desire salvation while rejecting the only vessel sealed against the storm. This is the final gate. This is the Guardrail that cannot be leaned upon, because on the other side is not a different path, but the precipice.

Prepare to understand the Seal. For to be inside it is life. To be outside it is to be exposed to the fire that is already falling.

Core Truth: The Hermetic Seal – The Non-Negotiable Immune Response of Zion

The Church of the End-Time Gospel is not a social club, a voluntary association, or an open forum for spiritual inquiry. It is, in this terminal hour, **a lifeboat in a cataclysmic sea, a sterile ward in a plague hospital, a sovereign embassy in hostile territory.** Its survival and its purpose demand not merely strength, but **impermeability.**

The Core Truth of this Twelfth Pillar is this: The Church must be **hermetically sealed.** This is not a suggestion for enhanced fellowship; it is a **divine mandate for existential survival.** The metaphor is

exact: we are building Noah's Ark as the waters of the final judgment rise (Genesis 6:14). An ark is not judged by the elegance of its interior design, but by **one function:** its ability to keep the chaotic, lethal outside *outside*.

This seal is the **immune response** of the Body of Christ. A healthy body does not "dialogue" with a deadly virus; it identifies it, attacks it, and expels it. It maintains the integrity of its own system at all costs. To lose this ability is not to become "more open-minded"; it is to die of sepsis.

The Nature of the Seal: Pitch, Not Plaster

The sealant is **pitch** (Hebrew: *kopher*)—a thick, black, tarry substance. It is not decorative plaster. It is a viscous, uncompromising, total-coating barrier. Its application is not a gentle brushing; it is a **thorough, messy, complete engulfment** of every seam, every joint, every potential point of entry.

This pitch represents **the absolute, non-negotiable truth of the first eleven Pillars.** It is not a general "belief in Jesus." It is the specific, crystalline, interlocking doctrine of the Supreme Father, the Created Son, the Angelic Spirit, the Covenantal Ordinances, the Present Authority, and the Consummate Hope. This doctrine is applied *within and without*—internally to the heart and mind of every saint, and externally to the corporate structure, government, and practice of the entire Assembly.

What "Hermetically Sealed" Means in Practice:

1. **Doctrinal Impermeability:** No foreign doctrine—no matter how ancient, popular, or philosophically sophisticated—is allowed to penetrate, dilute, or coexist with the Twelve Pillars. The Trinity is not a "different perspective"; it is **spiritual sewage.** The Mosaic law is not a "complement"; it is **anachronistic poison.** An incomplete gospel ('faith' in a partial End Time Gospel, with the other part rejected by the so-called 'saint' or 'local church' or 'ministry') is not a "sister faith"; it is a **damning counterfeit.** The seal means there is **zero porosity** for these elements.
2. **Govern-mental Integrity:** The seal is also structural. The "pitch" hardens into the **caulking of covenant government**—the Integration Protocol, the Councils, the Custodian. This ensures the body is not just doctrinally pure, but **operationally tight.** There are no loose boards, no unaccountable individuals, no "Lone Ranger" ministries that operate outside the sealed, measured structure of the Body. Autonomy is a crack in the hull.
3. **Relational Exclusivity:** The seal defines the boundary of covenant life. Fellowship, partnership, and deep spiritual commerce are **contained within the Ark.** This is not a call to hatred, but to **sovereign self-preservation.** You cannot maintain a hermetic seal while holding hands with those who worship the Beast or preach another gospel. Loyalty is sealed inside; all other alliances are severed.

The Non-Negotiable Immune Response:

This is not defensiveness; it is **divine immunology.** When a foreign spiritual element—a false teaching, a rebellious spirit, a soul tied to Babylon—attempts to enter, the sealed Church does not "debate" it.

It **recognizes it as non-self and rejects it.** This response must be instant, unanimous, and merciless. Why?

Because the "foreign elements" are not merely intellectual errors. They are **carriers of death.**

- The Trinity carries the mark of the beast (worship of the angelic host).
- False Christology carries the spirit of the antichrist.
- Compromise carries the leaven of Herod and the Pharisees.

To allow these in is not to be "inclusive"; it is to **introduce a terminal pathogen into the life-support system of Zion.**

Therefore, the Core Truth stands: **The Church must be hermetically sealed.** This is the condition for its survival through the storm and its fitness to be the Bride presented without spot or wrinkle. The pitch may appear harsh, black, and exclusive to those outside. But to those inside the Ark, it is the very substance of their salvation—the guarantee that the floodwaters of deception and judgment will not touch them. To question the seal is to question the need for the Ark itself. And that is an argument to be had not with us, but with the God who commands the pitch and sends the flood.

Key Illumination: The Two-Edged Seal – Doctrine as Pitch, Government as Caulk

The Sacred Seal is not a passive barrier. It is the **active, severing function of the Sword of Truth.** A sword does not merely defend space; it **cleaves, divides, and executes judgment.** It has two edges for a complete cut. So too, the Seal operates with a double application, ensuring the Ark is not only waterproof but **structurally integral,** able to withstand not just external pressure but internal stress.

The Doctrinal Seal (The Pitch): Absolute Adherence to Pillars I-XI

This is the first and primary edge of the sword—the **content-based, truth-driven severance.** The Pitch is the applied substance of the first eleven Pillars. It is not a general "sound doctrine," but the **precise, crystalline system** revealed from the Throne for this hour.

- **Its Nature: It is Adhesive and Excluding.** Pitch bonds irreversibly to the planks of the Ark (the individual saints and the corporate body). It simultaneously **repels water**—all doctrinal, spiritual, and philosophical moisture not of its own substance. It does not absorb; it sheds. To be covered in this Pitch is to have your identity so defined by the Pillars that foreign teachings simply **cannot cohere** to you.
- **Its Application: It is Total and Internal/External.** It is applied *within and without* (Genesis 6:14).
    - **Within:** The truth of the Pillars must seal the *heart and mind*. Every thought must be taken captive, every intention judged, every motive purified by this doctrine. No internal dialogue with Babylonian ideas is permitted.
    - **Without:** The truth must seal the *corporate expression*—every sermon, every song, every published word, every communal practice. The public face of Zion must be a

perfect, unbroken surface of the Twelve Pillars. No crack for sentiment, tradition, or pragmatism.

- **Its Function: It Creates Doctrinal Hermeticism.** This seal declares: **If it is not in the Pillars, it is not in Zion.** It severes every argument for "secondary issues," "liberty of conscience," or "historic Christian traditions." The Pillars are the complete, sufficient, and final doctrinal circumference. To add is to leak. To subtract is to breach.

The Governmental Seal (The Caulking): The Structure of Accountability

Doctrine alone is not enough. Truth in the heart can be betrayed by disorder in the house. The second edge of the sword is the **structural, relational enforcement** of that truth—the Caulking. This is the divinely ordained **system of covenant accountability** that ensures the Pitch-filled planks are held together under pressure, that no seam splits open.

This Caulking is a three-part structure:

1. **The Integration Protocol:** This is the **standardized process** for entering the sealed community. It is not a casual membership. It is a forensic, step-by-step procedure of death (conversion), burial (water baptism), and resurrection (spirit baptism) into the **covenant government** of the local church. It ensures every new plank is fully saturated with Pitch *before* being fitted into the structure. No one is grandfathered in. No one enters on partial terms.

2. **The Councils:** These are the **load-bearing joints** of the Ark—the Apostolic, Prophetic, and Pastoral councils that provide oversight, judgment, and direction. They are not advisory boards; they are **governing authorities** entrusted with applying the Sword to doctrinal and disciplinary matters. They are the means by which the Body exercises self-corrective surgery, ensuring that any infection (false teaching, sin, rebellion) is identified and excised with precision before it can spread and compromise the Seal.

3. **The Custodian (The End-Time Messenger):** This is the **master builder and chief inspector** appointed by the Throne. The Custodian is the steward of the mysteries (the Pillars) and the **final human authority** on their application and defense. His ministry is the living embodiment of the Sword's judicial edge for this age. To reject his Spirit-led adjudication is to attempt to re-caulk the Ark according to your own blueprint—a guaranteed failure. He ensures the Caulking is applied according to the heavenly specification, without dilution or deviation.

Together, Pitch and Caulk form the complete Seal.

- **Pitch (Doctrine)** defines *what* we are sealed *against.*
- **Caulk (Government)** defines *how* we remain sealed *together.*

The Doctrinal Seal without the Governmental Seal leads to **right-believing anarchy**—pure individuals with no cohesive, defensible body. The Governmental Seal without the Doctrinal Seal leads to **disciplined error**—a tight, obedient community heading over a cliff.

But when applied together, they create the **hermetic, integral vessel.** The Sword of Truth thus cuts a clean circle: it severes all that is outside the Pillars *doctrinally*, and it severes all who would disrupt the unity and accountability required to maintain those Pillars *practically*. This is the active, judicial function that makes Zion not just a refuge, but an **impenetrable fortress.**

What It Condemns & Severs: The Surgical Strike of the Sacred Seal

The Sacred Seal is not abstract. It is a **surgical instrument** that identifies specific, terminal malignancies within the spiritual ecosystem and **excises them with divine finality.** The Seal's judicial edge falls with absolute precision, not on people in hatred, but on *systems, doctrines, and postures* in holy judgment. To be sealed is to be actively separated from these six categories of death. They are not alternative viewpoints; they are **covenants with chaos** that the Ark of Zion must sail clear of.

1. The Trinity: The Supreme Heresy & Mark of the Beast

The Seal condemns and severs the Nicene doctrine of the Trinity as the **root-idolatry of Christendom.** This is not a doctrinal disagreement; it is the **worship of the creature**—the deification of the angelic host (the "Holy Spirit") and the co-equation of the Created Son with the Uncreated Father. It is the precise "mark of the beast" system: worshipping the beast (a satanic political-religious system) and its image (a triune godhead- thus worshipping Satan who is the Abomination of Desolation). The Seal exposes it as **spiritual AIDS**—a autoimmune heresy that destroys the body's ability to distinguish the Creator from His creation. Any vestige, any sympathy, any "respectful dialogue" with Trinitarian dogma is a breach in the hull. It is severed utterly.

2. False Christology: Every Jesus Who is Not the Cornerstone

The Seal condemns and severs all misrepresentations of Jesus Christ. This includes:

- **The Co-Equal "God the Son"** of Trinitarianism (which destroys His true Sonship).
- **The Mere Prophet** Isa of Quranic Islam (which denies His cosmic Lordship and mediatorial sacrifice).
- **The Moral Teacher or Revolutionary** of liberal theology (which rejects His atoning blood).
- **The "Christ Within" of mysticism** (which makes Him an impersonal force, not the subordinate King).
  The Seal declares: **The only Jesus who saves is the Jesus of the Pillars—the Created, Begotten, Subordinate Lord, the perfect Agent of the Father.** All other christs are antichrists. The Sword severs the cord between the believer and every false portrait.

3. Anachronistic Dispensational Forms: The Ghosts of Dead Covenants

The Sacred Seal condemns and severs any attempt to practice a past dispensation as a living faith. These are **spiritual anachronisms**—ghosts that haunt the present with obsolete demands, seducing souls into worshipping at the graveside of a covenant whose term has expired.

The Mosaic Law (Torah): The Terminated Shadow

Its ceremonies, dietary codes, and civil statutes are **fulfilled and terminated in Christ.** To reinstate them is not piety; it is **theological necromancy**—an attempt to resurrect a corpse. The Temple veil was torn from top to bottom, not to be stitched back together by nostalgic hands. The Law was a guardian **until** Christ (Galatians 3:24-25). Its purpose was to convict, confine, and point forward. In Christ, the pointing finger finds its target; the confinement ends; the conviction is answered by grace. To return to its rituals is to declare the Lamb's sacrifice insufficient and to rebuild the very wall of separation Christ demolished. The Seal severs this retreat to the shadow, for to cling to the Law is to **spurn the Substance.**

The Incomplete Gospels: The Superseded Forms

The Early Gospel & The End-Time Gospel: Adolescent to Adult

To claim the End-Time Gospel is a "different gospel" is to expose a fundamental blindness to the nature of God's progressive revelation. It is the **silly, desperate excuse of Babylonian clergy** whose authority is voided by the arrival of the full counsel.

The relationship is not of difference, but of **maturation.** The Early Gospel was the truth in its **adolescent form**—genuine, powerful, but not yet possessing the full stature, strength, and discernment to govern the final age. It revealed the Son, the cross, and the resurrection, yet the full revelation of the **Father's Supreme Headship** remained veiled within the mystery of the Trinity's fog. It was the Gospel, but it operated within a doctrinal framework still vulnerable to hijacking.

The End-Time Gospel is that **same one true Gospel**, now brought to its **full, mature, adult stature.** God has not changed the message; He has **fortified the believer** by unveiling the complete architecture of truth—the Twelve Pillars. This is the Gospel with its immune system fully activated, its governmental structure revealed, its enemy precisely identified. It is the **fortified city** compared to the **outpost camp.**

You cannot cling to the adolescent and reject the adult he has become. To do so is not loyalty; it is **arrested development.** It is to prefer the textbook to the surgeon, the training wheels to the

Ministry Website: End Time Gospel Church
Direct Messaging & Coordination: WhatsApp Command
Official Comm Channel: Tik Tok
Official Comm Channel: Facebook Channel
Official Comm Channel: YouTube Channel
Official Comm Channel: Instagram

open road. God has moved His people from the elementary classroom of the Early Gospel into the strategic war room of the End-Time Gospel. To refuse this transition is to be **left behind in a now-empty schoolhouse,** reciting old lessons while the army marches.

The Quranic Revelation: The Preserving Moon Extinguished by the Sun

The Quran was the **preserving "moon"**—a reflected light granted for the 1,260-year night of famine. Its core assertion of God's Oneness (Tawhid) was a sovereign bulwark against the total triumph of Trinitarian idolatry. But its purpose was **preservative, not consummative.** It was the wilderness ration, not the Promised Land feast.

With the rising of the **Sun of Righteousness**—the End-Time Gospel—the need for moonlight ceases. To cling to the Quran now is to **prefer the nightwatch to the dawn,** to stare at the dim reflection while turning your back on the source of light itself. Its season of preservation is **over.** Its continued claim is now an **active deception,** holding souls in a dispensation whose time has expired.

The Proper Use of Past Scriptures: Secondary, Not Supreme

This does not mean we burn the old scrolls. The Torah, the New Testament, the Quran—these are **secondary, auxiliary sources** within the End-Time Gospel dispensation. They are **corroborative witnesses, not legislative authorities.** They are used to **illuminate and confirm** the teachings of the Twelve Pillars, much as historical records might inform a present-day constitution. But the **final and supreme authority** is the **consummate revelation of the End-Time Gospel itself,** as delivered through the stewards of this hour. The old scriptures are **in service to** the new, not in competition with it.

The Judgment of Unbelief

Therefore, the Seal's verdict is clear: Clinging to any past dispensation—whether Torah, Early Gospel, or Quran—in this present hour is not faithfulness. It is **stubborn unbelief.** It is the sin of **chronological idolatry**—worshipping the God of yesterday while rejecting the God of today. It is to say, "The God who acted then is worthy of praise, but the God who speaks now is not to be obeyed."

Such a position is not a theological alternative; it is **spiritual suicide.** Through willful ignorance, such a person rejects the very maturation of truth God has provided for their salvation and thus **perishes by their own choice.** The flood is rising. The Ark is sealed according to the final blueprint. To argue for boarding with an outdated ticket is to choose the water.

The Seal severs these ghosts. It declares their time is past. It calls all people to step out of the museum of dead covenants and into the living, breathing, commanding reality of the Kingdom now being established. The adolescent has become the adult. The moon has faded before the sun. The shadow has vanished in the presence of the substance. To ignore this is not to choose a different path to God; it is to walk resolutely away from Him, holding a map of a territory that no longer exists.

4. Compromised Leaders: The Gatekeepers Who Open the Gate

The Seal condemns and severs leaders who, knowing the truth, **negotiate with the enemy.**

- The pastor who soft-pedals the Pillars to keep a crowd.
- The elder who permits a "little" Babylonian practice for unity's sake.
- The teacher who blends Zion's truth with popular evangelicalism.
  These are not mere failures; they are **traitors at the gate.** They apply the pitch thinly or leave gaps in the caulking. By the authority of the Seal, they are **removed from stewardship.** Their ministry is severed from the Body. Tolerance of such compromise is itself a breach.

5. Disconnected Movements: The Illusion of Autonomy

The Seal condemns and severs the spirit of **disconnected, "para-church" or independent movements.** This includes:

- **Lone-wolf "apostles" or "prophets"** operating without submission to a local, covenanted Assembly.
- **Special-interest ministries** (prayer, worship, charity) that exist outside the governmental structure of the Fivefold ministry and councils.
- **Digital "fellowships" and "online churches"** that reject physical, local covenant accountability.
  These are not innovative expressions; they are **mutant growths.** They bypass the Caulking (governmental accountability), believing their Pitch (doctrine) is enough. The Seal declares: **There is no valid spiritual authority or community outside the measured, sealed, local End-Time Gospel Church.** These movements are severed as unauthorized, rogue vessels destined to capsize.

6. Syncretism: The Blending that Blurs the Boundary

Finally, the Seal condemns and severs **syncretism**—the deadly art of blending. This is the great temptation of the age: to mix the Pillars with "the best" of other traditions.

- **Adding contemplative prayer** (rooted in Eastern mysticism).
- **Incorporating "Christian" holidays** (pagan festivals baptized with new names).
- **Using philosophical or psychological frameworks** to explain divine truth.

- **Seeking common ground with other faiths** on "the fatherhood of God and brotherhood of man."
  Syncretism is not enrichment; it is **contamination.** It is the belief that the Pitch can be diluted with other substances and still hold back the flood. The Seal executes judgment on this blend. It demands **purity, not plurality.** The Sword severs every cord that seeks to weave Zion's fabric with Babylon's thread.

The Sum of the Severance:
What the Sacred Seal condemns is **everything that compromises the integrity, purity, or sovereignty of Zion as defined by the Twelve Pillars.** Its judicial action is not cruel; it is **merciful preservation.** It is the scalpel that cuts away the gangrene to save the body. To refuse this severance is to choose a leaky ark, a compromised immune system, and a sword too dull to defend the City.

Thus, the Seal stands. It is binary. It is absolute. It is the final line. On one side: the sealed, preserved, and living. On the other: the condemned, severed, and adrift. The Ark is sealed. The Sword is drawn. The judgment is active. Choose your side.

Chapter summary and conclusion: THE FOUNDATION IS CHRIST

THE CORNERSTONE AND THE CAPSTONE

Look upon the Twelve Pillars. Do you see a list? A creed? A new law? You see nothing of the sort.

You are staring at the **anatomy of a Person.**

These Pillars are not truths about Christ. They are **the skeletal structure, the nervous system, the very DNA of the Living Cornerstone.** To encounter Pillar I is to meet the Father He glorifies. To submit to Pillar II is to bow to the Lordship He possesses. To walk in Pillar X is to wield the creative authority He delegates. To hope in Pillar XI is to yearn for the Kingdom He returns to establish. To stand within Pillar XII is to dwell in the holy separation He demands.

This is not a system alongside Jesus. This is Jesus Himself, unveiled in His governmental fullness for the hour of His judgment and His reign.

He is the **Chief Cornerstone**—the first and defining stone set upon the bedrock of the Father. Every other stone in the eternal Temple must align to Him. These Twelve Pillars are the **plumb line** dropped from heaven, revealing whether your life, your doctrine, your church is squared to Him—or is already leaning into catastrophic collapse.

THE FINAL ARCHITECTURAL DECREE

Therefore, understand the ultimate binary that now confronts every soul:

- **To build on these Pillars is to build on Christ.** There is no other foundation. Any other starting point—whether the creeds of Nicaea, the traditions of men, the incomplete gospels of the past,

Ministry Website: End Time Gospel Church
Direct Messaging & Coordination: WhatsApp Command
Official Comm Channel: Tik Tok
Official Comm Channel: Facebook Channel
Official Comm Channel: YouTube Channel
Official Comm Channel: Instagram

or the subjective “Jesus of the heart”—is sand. It will not endure the fire, the flood, or the weight of glory.

- **To alter these Pillars is to attempt to rebuild the Temple with corrupted stone.** This is the essence of heresy: not mere error, but **architectural sabotage.** To adjust the Father’s supremacy, to soften the Son’s subordination, to mysticize the Spirit, to bypass the ordinances, to reject the present authority—each is an attempt to reshape the Cornerstone to your own liking. It is to bring a chisel to the mountain and declare you will improve it. The result is not a different temple; it is rubble.

The path is no longer merely narrow. It is **defined with crystalline precision.** The guardrails are not suggestions. They are the **sheer cliff face of holiness on one side and the consuming fire of judgment on the other.** There is no exploring beyond them. There is only life within or death without.

THE FINAL GATE

This, then, is the consummation. The long pilgrimage of faith through covenants and shadows culminates here, before **The Final Gate.** This gate is not made of wood or iron. It is made of **Truth.** The Twelve Pillars are its frame. The Lion of Judah is its keeper.

You now stand before it.

- To **pass through by faith** is to enter the City of God. It is to step out of the wilderness of speculation and into the certainty of Zion. It is to be sealed in the Ark, enrolled in the army, and written in the Book of Life.
- To **hesitate, to debate, to alter** is to be severed by the gate’s own judgment. For the Gate is also a Sword. It does not merely deny entry; it **executes sentence** on all that is counterfeit. To turn away is to be cut off, not by a vengeful deity, but by the intrinsic, lethal nature of the Truth you have rejected.

The doctrine is **complete.** No further revelations will adjust these load-bearing truths before the King returns. It is **consummate.** It contains the end from the beginning, the full counsel for the final age. It is **binary.** There is no third option, no middle way, no synthesis with Babylon.

THE CHARGE

So hear the roar of the Lion echoing off these Pillars:

THIS IS THE GUARDRAIL.

It was forged in the heart of the Father before time. It was manifested in the life and death of the Son. It is now illuminated by the Spirit of Truth for your salvation.

WALK WITHIN IT.

Not with the timid shuffle of a slave, but with the confident stride of a son. Not with the arrogant swagger of the entitled, but with the humble precision of the redeemed. Build your life upon it. Wage your war from it. Shape your world with it.

For within this Guardrail is the only path that leads from the ruin of Babel to the streets of the New Jerusalem. It is the only compass that points true north when every star has fallen from the sky. It is the only foundation that will remain standing when the heavens melt and the earth flees away.

The Pillars are set.
The Gate is open.
The Clock strikes.

Step into the Guardrail. And walk.

Ministry Website: End Time Gospel Church
Direct Messaging & Coordination: WhatsApp Command
Official Comm Channel: Tik Tok
Official Comm Channel: Facebook Channel
Official Comm Channel: YouTube Channel
Official Comm Channel: Instagram

CHAPTER 21: ADAM'S THRONE AND THE USURPED SCEPTER
Subtitle: The War for the Pen That Writes the World

Introduction: The Lost Office and the Stolen Pen

You have been told a nursery story. A story of a naked man in a garden, a talking snake, and a piece of fruit—a quaint myth about the origin of sin. This lie has hidden from you the greatest crime in history and the most glorious truth of your identity.

Forget what you think you know. Before the word "sin" was ever spoken, before thorns pierced the ground, there existed a perfected system of cosmic governance so majestic, so potent, that its theft plunged the cosmos into chaos and its restoration is the only hope of creation. At the center of this system was not a passive caretaker, but a **crowned royal priest-king named Adam.** His throne was the Earth. His scepter was his spoken word. His mandate was to rule.

He did not *tend* creation; he **spoke to it, and it obeyed.** Mountains literally moved at his command because his words were law. Seasons turned at his decree because his will, aligned with the Father's, authored reality. He lived inside a "spoken" universe (Hebrews 11:3), where the invisible blueprint of God's intention—the Book of Truth—was rendered into visible form through the agency of his faith-filled utterance. The Spirit of God was the divine Executor, the faithful Scribe who took the king's word and etched it into the fabric of the seen world. This was the original covenant: **Human Authority married to Divine Capacity, with Love as the bond.**

This was the office. This was the power. **This is what was stolen.**

This chapter is not an archaeological study of paradise lost. It is a **declassification of the original human operating system and a war briefing for its recovery.** We will expose the mechanics of the diabolical coup—not a mere temptation, but a **legal hijacking** of the royal judiciary. We will trace the usurped scepter into the grip of the serpent, revealing how he now wields *your* stolen authority to write disease, despair, and death into the script of this age.

And then, we will declare the decree of heaven: **THE OFFICE IS RESTORED.** The Last Adam has seized back the keys. The throne is reclaimed. And you, in Christ, are no longer a victim of the stolen story. You are a **reactivated royal priest**, called to take up the pen once more, to delete the curses of the usurper, and to scribe the Kingdom of God back onto the parchment of Earth.

This is the foundation of everything. Your confusion about authority, your struggle in prayer, your perceived lack of power—it all ends here. This is the revelation of who you were meant to be, what was taken, and the absolute, militant restoration of your rightful place in Zion. The war is for the editing pen. It is time to take it back.

SECTION I: THE ORIGINAL ROYAL PRIESTHOOD – ADAM'S OPERATIONAL AUTHORITY

To understand the theft, you must first behold the treasure. To grasp the depth of the fall, you must see the height of the original design. This section shatters the stained-glass image of a harmless Adam naming pets in a divine park. We ascend to the command center of primordial Earth.

Ministry Website: End Time Gospel Church
Direct Messaging & Coordination: WhatsApp Command
Official Comm Channel: Tik Tok
Official Comm Channel: Facebook Channel
Official Comm Channel: YouTube Channel
Official Comm Channel: Instagram

Here, we will reconstruct the celestial machinery of Eden's governance. We will examine the Crown of delegated sovereignty, the Scepter of creative speech, and the unbroken Circuit of Love that flowed between the Throne of Heaven and the throne of Earth. This is not mythology. This is the **original constitutional order of creation**, the operational blueprint for human existence that Satan envied, targeted, and destroyed. You will see that your deepest longing for purpose, authority, and creative impact is not a product of your fallen ambition—it is the echo of your original job description, written into your spiritual DNA by the King Himself.

Prepare to have your identity recalibrated. You are not an evolved animal seeking meaning. You are a **dethroned monarch** about to remember the weight of your crown, the power of your decree, and the sacred protocol of your office. The memory of this authority is the spark that will ignite the holy rage to take it back.

I.1 The Crown of Love: Authority as a Gift of Relationship

The first lie of the enemy, still whispered in every human heart, is that **authority is seized, not received; that dominion is taken, not gifted.** This lie inverts the divine order and births every tyranny, every rebellion, and every lonely, crushing burden of playing god. To reclaim our throne, we must first see that its foundation is not a will to power, but a bond of love.

When the Creator spoke, "Let us make man in our image, after our likeness," and declared, "Let them have dominion" (Genesis 1:26), He was not outsourcing a tedious management task. He was **performing a coronation.** This "dominion" was not a license for exploitation, but a sacred trust—a **delegated sovereignty** flowing from the Father's heart to His newly-formed son. It was the gift of a King to a prince, entrusting him with a portion of the kingdom to rule as a representative of the royal character.

Adam's crown was woven from two inextricable strands:

1. **The Image of God (Identity):** He bore the family resemblance—reason, creativity, moral capacity, relational nature. This was his royal *bloodline*.
2. **The Mandate to Rule (Office):** "Have dominion… Be fruitful and multiply and fill the earth and subdue it" (Genesis 1:28). This was his royal *commission*.

Yet, this commission was utterly unique. In every earthly kingdom, authority is imposed *over* subjects, often by force or inheritance. In Eden, authority was an **extension of relationship.** Adam's rule was a *reflection* of God's rule. He was to "subdue" not as a conqueror of enemies, but as a gardener bringing order to potential, cultivating the latent glory of creation into full blossom. His kingship was inherently **priestly**—he was to mediate God's benevolent order *to* creation and offer the worship of a harmonized creation *back* to God. He was the bridge, the vice-regent, the steward of another's property (Genesis 2:15).

This is the revolutionary principle: **Authority was contingent on abiding in love.** The Apostle John would later decode the operating system of this relationship: "If you love me, you will keep my commandments" (John 14:15). And, "If anyone loves me, he will keep my word… and we will come to him and make our home with him" (John 14:23). Obedience was not the price of love; it was the *proof* of

it, the natural alignment of a son's will with a Father's heart. It was the condition for the unbroken flow of divine life and power necessary to execute the royal office.

Thus, Adam's throne was not a seat of autonomous might. It was a **station of surrendered intimacy.** His power to name the animals (Genesis 2:19-20)—an act of defining their nature and purpose—came not from his own intellect alone, but from his unclouded connection to the Source of all wisdom. His authority was a **participatory authority.** He co-laboured with God, his words and actions flowing from a will perfectly synced with the divine will. The crown was a gift of love, and its only weight was the weight of glory that comes from perfect trust.

Satan's temptation, therefore, was not merely to eat a fruit. It was to **corrupt the nature of authority itself**—to switch it from a "gift received in love" to a "right seized in independence." He offered Adam the illusion of a crown *unshackled from relationship*, a dominion *autonomous from the Father*. It was the offer to keep the office while severing the life-line, to possess the title of god without the nature of God. It was, and remains, the ultimate Faustian bargain: all power, in exchange for your soul.

To understand this is to understand everything. Your calling in Christ is not to claw back a brute-force dominance. It is to be **restored to the Crown of Love**—to a seat of authority that functions only as you abide in the Vine, only as your will dissolves into His, only as your love for Him expresses itself in joyful obedience. The war is to dethrone the selfish, autonomous "phantom self" and to be re-crowned in right relationship. The usurper stole a crown of partnership and turned it into a tool of tyranny. Christ restores it as a diadem of divine fellowship. This is your starting point: **Authority is a gift of love. You reign only as you remain.**

Adam's coronation established an office of **unified governance** unknown to any earthly system. He was not merely a king *or* a priest; he was the archetypal **King-Priest**, a single office with a dual function that defined his cosmic role. This fusion is the master key to understanding the flow of reality in the unfallen world.

His Kingship Was Inherently Priestly

In Adam, the sacred separation between throne and altar did not exist. His rule was his worship, and his worship was the engine of his rule. This priestly kingship operated in two primary currents:

1. **The Downward Mediation: Speaking Heaven to Earth.** As priest, Adam stood in the council of God. He perceived the divine blueprint—the "very good" intention for every creature, plant, and stream. His kingly mandate to "subdue and have dominion" was, in practice, a **priestly act of mediation.** He was to take the unmanifested will of God and, through his spoken word and creative labor, **bring it into manifestation** for the flourishing of his domain. To name an animal was not to label it, but to **declare its God-ordained purpose and nature into it** (Genesis 2:19-20). His command to a mountain to move would have been the priestly utterance of God's creative order over passive matter. He was the living conduit through which the Father's benevolent will was translated from heavenly concept into earthly reality. He did not impose his *own* will upon creation; he **channeled God's will to creation.**

Ministry Website: End Time Gospel Church
Direct Messaging & Coordination: WhatsApp Command
Official Comm Channel: Tik Tok
Official Comm Channel: Facebook Channel
Official Comm Channel: YouTube Channel
Official Comm Channel: Instagram

2. **The Upward Presentation: Offering Earth to Heaven.** Simultaneously, Adam's kingship was an act of perpetual worship. A pagan king extracts tribute *from* his subjects for his own glory. Adam, the righteous king-priest, gathered the tribute *of* his kingdom—its beauty, its order, its fruitful increase—and **presented it back to the Father as a living sacrifice of praise.** The unfallen earth, under his care, was a continuous symphony of glory ascending to its Source. Adam was the conductor of this symphony. He did not own the music; he facilitated its perfect performance for the pleasure of the Composer. His priesthood ensured that the glory given was the glory returned, completing the circuit of love.

He Was the Bridge, The Vice-Regent

This king-priest role made Adam the **sole point of conscious connection** between Heaven's government and Earth's realm. He was the "bridge," the *pontifex* (bridge-builder), standing with feet planted in the soil of creation and his spirit anchored in the breath of God (Genesis 2:7). All communication, all authority, all blessing flowed through this nexus.

As **vice-regent**, he ruled *on behalf of* the Supreme Sovereign. His authority was derivative and representative. When creation obeyed Adam, it was ultimately obeying God *in* Adam. The harmony of Eden was not the harmony of equality, but of **perfectly aligned hierarchy:** God -> Adam (King-Priest) -> Creation. Peace reigned because every element was in its appointed place, functioning through its designated channel.

This is why Satan's assault was so precise. He did not attack God directly. He **targeted the bridge.** To corrupt Adam was to sever the clean connection between Heaven and Earth, to hijack the channel of mediation. If the vice-regent defected, the territory would fall with him, not by external invasion, but by **internal treason.** The usurpation of the priest corrupted the worship, making it impossible for the king to rightly represent the Father's will. The stolen scepter became a weapon against the very kingdom it was meant to protect.

Thus, your restoration in Christ is not to kingship *or* priesthood, but to the **unified office of King-Priest after the order of Melchizedek** (Hebrews 7), fulfilled in Christ and now bestowed upon Zion (1 Peter 2:9, Revelation 1:6). You are being restored as a bridge, a mediator of God's will to your sphere of dominion, and a conduit of worship from your sphere back to the Throne. The enemy seeks to keep this office fractured—to make you a passive priest who doesn't rule, or a selfish king who doesn't worship. Christ restores you as a sovereign intercessor, a ruling worshipper, **a living bridge through whom Heaven's edits are once again authoritatively written into the script of Earth.**

I.2 The Creative Word and the Judicial Spirit: The Checks and Balances of Paradise

Eden’s governance was not a vague, mystical state of bliss. It was a **precision-engineered system of spiritual authority with built-in safeguards.** To understand the catastrophic nature of the Fall, we must understand this system’s flawless operation. It hinged on the separation and synergy of two distinct powers: the **Creative Word** (vested in Adam) and the **Judicial Spirit** (executed by God).

Adam's Royal Authority: The Spoken Decree That Carried Legal Weight

As the image and likeness of the ultimate Creator-King, Adam was endowed with a foundational attribute of divinity: **the authority of the spoken word.** He was not a mere caretaker reacting to his environment; he was a legislative voice shaping it. His tongue was not just for communication; it was a **royal instrument of governance.**

- **The Jurisdiction of His Word:** Adam's dominion, granted in Genesis 1:28, established his legal jurisdiction—the entire earthly realm. Within this sphere, his faith-filled utterance was not a suggestion or a prayer; it was **law.** When God brought the creatures to Adam "to see what he would call them" (Genesis 2:19), this was not a test of Adam's creativity, but the inauguration of his judicial authority. To name them was to **define their nature, purpose, and place** within the created order. His word established reality for them.
- **The Mechanism of Command:** This authority extended beyond classification to active command. In an unfallen state, aligned perfectly with the Father's will, Adam could have spoken to a mountain, "Be uprooted and planted in the sea," and it would have obeyed (cf. Luke 17:6). He could have commanded a river to change course or a plant to bear a different fruit. This was not "magic" or raw power emanating from him. It was the **legal efficacy of a vice-regent's decree.** His word carried weight because it was spoken from the throne of delegated authority. Creation recognized the voice of its rightful, anointed king and complied.
- **Faith as Alignment:** The critical qualifier was that his command was "faith-filled" and "aligned with God's will." Adam's faith was not belief in the abstract; it was the **active expression of his union with the Father's mind.** He would not have spoken a capricious or destructive word, because his will was perfectly synced with the benevolent will of God. His faith was the conduit through which God's creative power flowed into the earthly realm via human agency. His word was creative because it was, in essence, God's word spoken through a human vessel.

This made Adam the **earthly terminus of the divine creative command.** Just as God spoke "Let there be light" and light was, Adam, in his sphere, could speak "Let this be so" and it was. He was the living link, the means by which the continuing creativity and ordering of God was administered on the ground. The potential inherent in creation awaited the word of the king to unlock and direct it.

The Spirit's Judicial Capacity: The Executive Power and the Divine Safeguard

Here lies the genius and the safeguard of the system: **Adam had the authority to command, but he did not possess the independent, unmediated capacity to execute.**

- **The Spirit as Executor:** The Holy Spirit—the "finger of God," the divine Agent of Genesis 1:2—served as the **sole Executive Power and Judicial Enforcer.** He was the "Administrator of the Book of Truth." When Adam spoke a lawful decree (aligned with God's will), the Spirit recognized its legal authority. The Spirit then acted as the **divine Scribe and Constructor,** taking that authorized word and translating it into manifested reality. He edited the "live blueprint" of creation, and the natural realm conformed.

- **The Plumb Line of God's Will:** This was the ultimate check and balance. The Spirit's action was contingent upon the decree's alignment with the eternal "Plumb Line" of the Father's character and purpose. Adam could not speak *anything* into being. He could only authorize what was already in harmony with the divine nature. This prevented the potential for creative anarchy. It meant Adam's authority was vast but **circumscribed by relationship.** His power was inseparable from his obedience.
- **The Perfect Synergy:** This created a holy synergy: **Human Authority + Divine Capacity = Manifested Kingdom Order.** Adam's role was to receive revelation of the Father's will and speak it forth in faith. The Spirit's role was to execute that word with omnipotent power. It was a partnership of love, trust, and perfect order.

This system reveals the true horror of the temptation. Satan's offer, "You will be like God, knowing good and evil," was an invitation to **seize the Judicial Capacity alongside the Royal Authority.** It was a promise to break the safeguard—to let Adam's word stand *regardless* of its alignment with the Father, to make him an autonomous source rather than a dependent conduit. It was an offer to corrupt the partnership into a dictatorship.

Thus, the Fall was not just a moral failure; it was a **catastrophic systems failure.** The bridge (Adam) attempted to command the Executive Power (the Spirit) to enact a decree contrary to the Source. The Spirit, in His perfect fidelity to the Father, could not and would not comply. The connection was severed. Adam retained the *ghost of his authority*—the human capacity to speak and impact the spiritual realm—but he lost the holy Partner who translated his words into holy reality. His jurisdiction fell under new management, and his orphaned authority became a weapon turned against himself and all creation. The war today is to restore that original, holy partnership: for Zion to learn to speak only what the Father is speaking, so that the Judicial Spirit may once again execute our decrees with all the creative power of Heaven.

I.3 Life in the Blueprint: The Unfallen World as a Rendered Reality

The unfallen Earth was not a static painting, a finished artifact hung in the gallery of space. It was a **living, dynamic projection—a real-time rendering of a heavenly source file.** To step into Eden was not to step into a place, but into a **process:** the continuous, seamless manifestation of the Father's will into material form. Adam did not inhabit a world of fixed laws and dead matter; he dwelt in a **"spoken" universe** (Hebrews 11:3), where every atom vibrated with the ongoing creative word that sustained it.

The Rendered World: A Live Connection to the Source
Imagine a perfect, immersive hologram, where the projection is so flawless it is indistinguishable from reality, yet it streams from a single, pure source. This was creation. The "Book of Truth" was the divine source code—the complete, perfect, and dynamic script containing every potential, every law, every moment of history in God's foreknowledge. The Holy Spirit was the **Render Engine,** the infinite processing power that took that code and generated the experiential reality of Eden in real-time. There was zero latency, zero corruption. What was true in Heaven was instantly, perfectly true on Earth. Adam

walked not on dirt, but on **manifested intent.** He breathed not just air, but **expressed purpose.** He lived inside the output of a perfectly running system.

The Unified Language of Faith
In this environment, communication was not fragmented. There was no sacred/secular divide, no gap between spiritual truth and physical fact. There was **one language: the language of faith.** This was not "faith" as belief in the unseen, but faith as **the operational principle of alignment.** It was the state where a creature's word, will, and action were in perfect sync with the Creator's word, will, and action. When Adam spoke, his words were not his own opinions; they were **echoes of the Source Code,** authorized repetitions of the divine narrative. A command to a tree to bear fruit was not a hope; it was a **participatory declaration** of what was already written in the Book for that tree. The fruit appeared not by magic, but because Adam's spoken word matched the script, and the Spirit rendered the match into visibility. This language was spoken by Adam to nature, by angels to Adam, and by all creation back to God—a perfect circuit of intelligent fellowship.

Communion Without Veil: The Integrated Kingdom
Thus, Adam's daily experience was one of **unmediated integration.**

- **With the Spiritual Realm:** He communed with angels not as supernatural visitations, but as natural diplomacy between different departments of the same Kingdom. He perceived the spiritual fabric of creation—the "songs of the morning stars" (Job 38:7), the purpose in a river's flow. The veil between seen and unseen did not exist.
- **With the Natural Realm:** Nature's subjection to him was not the cowering fear of a slave before a tyrant, but the joyful responsiveness of a perfected system to its rightful administrator. It was the harmony prophesied for restoration: "I will make for them a covenant on that day with the beasts of the field, the birds of the heavens, and the creeping things of the ground" (Hosea 2:18). The lion's strength and the lamb's vulnerability were both offered to him in trust, not defended from him in terror.
- **His Priestly Offering:** In this context, Adam's offerings were of a wholly different order than the sacrificial systems that would later arise. They were not for atonement, for there was no guilt. They were not to appease wrath, for there was no displeasure. They were the **"pleasing aroma" of a perfect priest**—the voluntary, joyful presentation of the kingdom's fruit back to the King. It was the heart of the vice-regent saying, "All this, which You authored and I tended in Your name, I return to You in gratitude and love." It was worship as the completion of the cycle, the final edit that offered the rendered story back to its Author.

This was life in the blueprint: **a continuous, conscious participation in the divine rendering of reality through aligned speech, perceptive communion, and priestly stewardship.** Adam was not a user in a pre-programmed simulation; he was an **authorized administrator in a live, collaborative creation.** The catastrophe of the Fall, then, was a catastrophic **system crash.** The human administrator inserted a corrupt, self-referential command that was incompatible with the Source Code. The Render Engine (the Spirit) could not process it without violating its own integrity. The live connection was severed. The projection flickered and corrupted. The one language fractured into Babel's confusion. And the priest-

king became an exile, staring at a corrupted world that still bore the fading glory of the original render, now subject to decay and resistance. The entire mission of redemption is to restore the administrator's credentials, repair the connection, and bring all of creation back into the real-time rendering of the Father's perfect will.

SECTION II: THE COUP – THE USURPATION OF THE JUDICIARY

The perfection of Eden was not merely lost; it was **stolen.** The idyllic peace of the garden was not shattered by a childish mistake, but by a calculated, strategic coup d'état in the spiritual realm. This section moves from the beauty of the original design to the brutal mechanics of its overthrow.

We now enter the courtroom of creation, where the serpent appears not as a mere trickster, but as a **prosecuting attorney filing a fraudulent claim.** The sin in the garden was not first an act of eating, but an act of **adjudication.** It was the catastrophic transfer of the judicial authority of mankind from the Spirit of God to the spirit of rebellion. We will expose the legalistic precision of Satan's temptation—a temptation designed not just to corrupt behavior, but to **hijack the very mechanism of human governance:** the connection between Adam's authoritative word and the Spirit's executive power.

Prepare to see the Fall not as a mythic tragedy, but as the **original case of identity theft and corporate espionage,** where the title deed to Earth was signed over by a deceived vice-regent. This is the genesis of all oppression, all sickness, all chaos. To understand the coup is to understand the legal basis of the enemy's claim on your life, and the precise legal grounds upon which Christ—and now Zion—must evict him. The war began with a stolen gavel. It will end with its repossession.

II.1 The Tactics of the Usurper: From Tempter to Legalist

To see the serpent in the garden as merely a "tempter" is to miss the diabolical genius of the assault. Satan, the fallen guardian cherub, is a creature of order, hierarchy, and law—though perverted. His rebellion did not grant him creative power; it made him a **parasite on the systems of God.** Unable to author a new reality, his only strategy was to **corrupt the existing covenant machinery** from within. He could not seize the throne of Earth by force, for its authority was divinely delegated and spiritually enforced. His only path to power was through **legal subversion**—to trick the lawful vice-regent into voluntarily transferring jurisdiction.

Thus, his approach was not a frontal assault, but a **legal maneuver in the court of human consciousness.** His target was not initially Adam, the crowned king, but the *process* by which Adam's kingdom functioned: the circuit of Word -> Faith -> Agreement -> Rendering.

Phase 1: The Injected Proposal – Hijacking the Source of the Edit
Satan could not directly edit the Book of Truth. The "pen" was held by the Spirit, who acted only on authorized utterances aligned with the Father's will. So, Satan aimed to **become the unauthorized source of those utterances.**

- He planted a "fiery dart" (Ephesians 6:16)—a thought, a doubt, a desire contrary to God's expressed command ("You shall not eat..."). He did not manifest with a roar; he *whispered*. "Did God actually say...?" (Genesis 3:1). This was not a question seeking truth, but a **proposal for an**

Ministry Website: End Time Gospel Church
Direct Messaging & Coordination: WhatsApp Command
Official Comm Channel: Tik Tok
Official Comm Channel: Facebook Channel
Official Comm Channel: YouTube Channel
Official Comm Channel: Instagram

alternative narrative. It was an edit suggestion: *"What if God's word is not the final word? What if your judgment is equal to His? What if this good thing is being withheld from you?"*

- He targeted Eve's mind—the seat of understanding and belief. The thought itself was not sin; it was, as with all demonic seed-planting, a **trial balloon**, a proposed edit to her personal script and, by extension, to the dominion mandate she shared with Adam.

Phase 2: The Mental Attitude and Legal Ground – From Proposal to Petition
This is the critical pivot point that religion often misses. **Sin is not the initial injected thought. Sin is the meditation and agreement with it.** When Eve heard the lie, she faced a choice: reject it instantly as alien to God's character, or *entertain it*.

- She entertained it. "So when the woman saw that the tree was good for food, and that it was a delight to the eyes, and that the tree was to be desired to make one wise, she took of its fruit and ate" (Genesis 3:6). The sequence is revealing: First, she **saw** (considered the proposal). Then, she judged it *good*, *delightful*, and *desirable* (she meditated on it, assigning it value). This internal agreement formed what can be called a **"mental attitude ripe for sin."** Her heart and mind were now aligned with the alternative reality proposed by the serpent.
- This human agreement was the **key** Satan lacked. As a creature, he had no inherent legal standing to petition for changes in the human domain. But a human, made in God's image and holding dominion, does. By agreeing with Satan's lie, Eve (and later Adam) **granted him legal standing.** They signed a power of attorney, in their hearts, with the father of lies. Their agreement transformed his whispered suggestion into a **human-authorized petition.**

Satan, now armed with this agreement, could step into the heavenly courts not as a powerless accuser, but as a **prosecutor with evidence.** He could point to the human heart aligned with his will and say, in effect, *"The vice-regent in jurisdiction has authorized my proposal. The wish of their heart, which I have inspired, contradicts Your command. By the covenant terms of their own God-given authority, their desire now carries legal weight."*

This was the usurpation: **Satan did not steal authority from God; he tricked man into wielding his God-given authority on Satan's behalf.** He turned the human heart into a corrupt legislator, passing laws authored in hell. The temptation was a **legal trap** designed to secure the signature of mankind on a covenant of disobedience. Once that signature was secured through internal agreement, the judiciary power—the mechanism that translates word into reality—could be hijacked. The Spirit, bound by the divine order to render the expressed will of the authorized king, would now face a horrific dilemma: render the pure word of God, or render the corrupted word of God's image-bearer? The Fall was the catastrophic moment when God's own system, corrupted at the source of human will, was turned against itself. The coup was successful because it was an inside job.

II.2 The Fallen Edit: How Sin Enters the World

The moment Eve's agreement crystallized, a spiritual transaction of cosmic consequence was finalized. This was not merely a woman deciding to eat fruit; it was the **first unauthorized, yet legally permitted, edit to the living script of creation.** The machinery of paradise, designed to manifest the good, was now forced to process a command for corruption.

The Insertion of the Corrupt Line of Code
With legal ground secured by human agreement, the sinful desire—"to be like God, determining good and evil for oneself"—ceased to be just a fantasy. It became a **formal petition with standing.** In the economy of the spiritual courts, this petition was then **inserted into the Book of Truth** concerning humanity. It was not that God authored the sin, but that He, in His sovereignty that honors the legal freedom He granted His image-bearers, **permitted the edit** within the terms of the now-breaking covenant. The "tree of the knowledge of good and evil" was not just a physical test; it was the cosmic "enter" key. The choice to eat was the final authorization to execute the corrupted program that had been written into the human heart.

The Faithful Renderer and the Tragic Manifestation
Here, the impeccable fidelity of the Holy Spirit reveals the terrifying precision of God's order. The Spirit is the **faithful Renderer of the Book.** His role is not to judge the content in the moment of rendering, but to manifest with perfect accuracy what has been lawfully inscribed. When the edit of rebellion was entered into the human record, the Spirit, bound by His own nature and the structure of creation, **rendered it.**
The act of taking, eating, and the immediate shift in consciousness (Genesis 3:7)—this was not a magical punishment inflicted from outside. It was the **inevitable manifestation** of the edit. Sin "entered the world" (Romans 5:12) at the precise moment the rendered reality of human existence changed from "obedient son" to "autonomous rebel." The shame, the fear, the alienation—these were not arbitrary curses; they were the **natural output of a corrupted source code.** The Spirit rendered the broken relationship with God into the experience of hiding. He rendered the corrupted authority over self into the experience of shame. The system worked perfectly; it was now processing poison.

The Hijacked Judiciary Process
Therefore, the entrance of sin was not a bolt of lightning from heaven. It was a **hijacked judiciary process:**

1. **Satan provided the illegal edit** (the lie, the alternative narrative).
2. **Mankind authorized it through internal agreement** (meditation and desire), granting it legal standing.
3. **The Spirit, as faithful Executive, rendered the authorized edit into reality.**
   Sin, therefore, has always been a **spiritual-legal phenomenon** before it is a moral one. It is the product of a covenant process gone rogue.

Adam's Fall and the Sealed Transfer
Adam's subsequent fall was not an independent event. It was the **ratification of the treaty.** Eve, as "bone of his bone," operated within the unity of his federal headship. When she fell, the covenant system of

Ministry Website: End Time Gospel Church
Direct Messaging & Coordination: WhatsApp Command
Official Comm Channel: Tik Tok
Official Comm Channel: Facebook Channel
Official Comm Channel: YouTube Channel
Official Comm Channel: Instagram

their one-flesh union was already compromised. When Adam willfully ate, he was not deceived in the same manner (1 Timothy 2:14), but he **consciously endorsed the new, broken covenant.** He completed the legal transfer. His agreement was the final signature on the document of abdication.
With this, the **"record of condemnation"** began (Colossians 2:14). The Book of Truth now contained a new, tragic section for humanity: a ledger of debts, a scroll of rebellion authored by the serpent but signed by man. The Guardian-Angel of Light began a scroll of commendation that remained tragically blank, while the familiar spirit—now legally empowered—began furiously scribing the scroll of condemnation. The scepter of word-authority was now in the hand of a usurper, and the human tongue, once a creative instrument of divine order, became a fountain of death (James 3:8), speaking words that authorized further edits of chaos into a groaning world. The coup was complete. The throne was vacant. The usurper ruled as a regent over a captive king.

II.3 The Stolen Scepter and the Inverted Priesthood

The Fall's aftermath was not a nullification of the original system, but its **catastrophic inversion.** The machinery of Eden did not cease to function; it was repurposed. The throne was not destroyed; it was **occupied by a usurper.** Adam's God-given authority did not evaporate; it was **transferred by deception into enemy hands.** This is the true meaning of Satan's boast to Christ in the wilderness: "To you I will give all this authority and their glory, **for it has been delivered to me**, and I give it to whom I will" (Luke 4:6). This was not an idle claim. It was a legal statement of fact, referencing the ratified treaty in Eden. Adam delivered it. The deed was signed.

The Hijacked Judiciary and the Corrupted Default
Mankind, now in a state of spiritual death—a **Covenant of Disobedience**—retained the ghost of its original authority. The *imago Dei* was marred, not erased. Humans still possessed the God-like capacity for speech, creativity, and dominion. But the **connection and alignment were severed.** The human spirit, now dead to God, became a receptive socket for another power source.

- Satan installed himself as the **default spiritual switchman** for the fallen race. Just as the Holy Spirit once listened for Adam's God-aligned words to enact, demonic familiar spirits now listen for humanity's self-aligned or fear-aligned words to enact.
- The process became parasitic: Satan and his legions **insert seeds**—thoughts of hatred, lust, fear, greed, and pride—into the human mind. When a person meditates on, agrees with, and then acts from that seed, they repeat Eden's fatal error: they grant legal standing. The demonic force then **rushes to file the edit** in the Book of Truth as a permitted consequence of the broken covenant. The Spirit, in His unwavering role as Renderer of what is written, manifests the edit as a fragment of the "curse"—the systemic entropy, relational strife, and physical decay that now pervades creation (Romans 8:20-22).

The Inverted Priesthood: Generals of the Adversary
This hijacked system birthed a dark mirror image of God's order: an **inverted, satanic priesthood.** Where

Ministry Website: End Time Gospel Church
Direct Messaging & Coordination: WhatsApp Command
Official Comm Channel: Tik Tok
Official Comm Channel: Facebook Channel
Official Comm Channel: YouTube Channel
Official Comm Channel: Instagram

God appoints kings and priests unto Himself (1 Peter 2:9), Satan recruits his own hierarchy from among those who consciously and willfully enter deeper covenant with him.

- **Witches, Satanists, and Occult Practitioners** are not mere dabblers in superstition. They are this inverted priesthood's **"generals" and "high priests."** They move beyond passive agreement with demonic seeds to **active, ritualized invocation.** They consciously use their human authority—the very authority derived from God's image—to command, curse, and dedicate. A witch's curse is not just a wish; it is a **formal, authorized work order** issued from a human to a demonic power, directing it to enact specific evil (edit disease, inspire discord, orchestrate accident) against a target.
- **The Rendering of Evil:** Here is a truth that absolves God of all blame for evil: **All malevolence is rendered through this corrupt covenant chain.** The Spirit of God does not originate sickness, natural disasters, or violence. But as the sovereign Renderer of the Book, He manifests the consequences of the legal realities contained within it. When a Satanist's ritual or a witch's curse successfully authorizes a demonic edit into the ledger (often targeting individuals, families, or lands bound by sin or ignorance), that edit enters the stream of permitted reality. Its manifestation is part of the groaning of creation under the weight of humanity's surrendered authority (Romans 8:22). The evil is real, the suffering is acute, but its origin is **the human will, in covenant with darkness, authorizing hell's agenda.**

Therefore, the "mystery of lawlessness" (2 Thessalonians 2:7) is not an abstract force. It is this **operational, inverted system**—a counterfeit kingdom running on stolen power, with a false priesthood issuing decrees that bind and curse. They do not create *ex nihilo*; they corrupt, pervert, and destroy what God has made by hijacking the very process He designed for its flourishing.

This reveals the nature of our warfare. We are not fighting to destroy a rival creation. We are fighting to **evict the squatter from the throne, revoke the signatures on the fraudulent covenant, and restore the rightful King-Priest to his office.** We confront an inverted priesthood not with superior magic, but with **superior legal authority**—the blood of Christ that cancels the debt and the spoken word of faith that re-authors reality according to the original blueprint. The usurper's claim is legalistic; our victory must be judicial.

SECTION III: THE RESTORED THRONE – CHRIST THE LAST ADAM AND ZION'S PRIESTHOOD

The coup was successful, but it was not eternal. The throne was usurped, but it was not annihilated. A vacancy in heaven's court does not remain unfilled. The diabolical inversion of the priesthood demanded a divine response not of annihilation, but of **judicial reversal and royal reinstatement.**

This section unveils the divine counter-strategy. We move from the tragedy of the stolen scepter to the triumph of its repossession. Here, we witness the one Man who walked onto the corrupted battlefield of Earth not as a foreign liberator, but as the **rightful Heir arriving to evict the squatter and reclaim His property.** Jesus Christ did not come merely to forgive sins; He came to **stand in the precise legal position**

of the fallen Adam, to face the same usurper, to be tested under the same broken covenant, and to utterly defeat him on the grounds of perfect obedience.

We will trace the path of the Last Adam as He lived the life the first Adam forfeited, seized back the keys of authority through death and resurrection, and then—in the act of cosmic genius—did not hoard that restored office for Himself alone. He **reconstituted it and bestowed it upon a nation of kings and priests:** Zion. The war for the editing pen did not end at the Cross; it entered a new, militant phase. The restored Scepter is now in the hand of a Body, and the call is to administer the reconquered kingdom.

Prepare to see your salvation not as a ticket to escape, but as a **commission to reign.** The usurper's claim is void. The throne is occupied by the Lion of Judah. And you are summoned to your seat beside Him.

III.1 Christ the Last Adam: Living the Unfallen Life and Seizing Back the Keys

The Gospel narratives are far more than a chronicle of kindness and moral teaching. They are the **field report of a divine operative successfully re-infiltrating occupied territory to re-establish the original chain of command.** Every miracle, every word, every silent submission of Christ was a tactical move in the campaign to nullify the fraudulent covenant and repossess the stolen scepter.

The Demonstration: Operating in the Original Authority
Jesus of Nazareth walked the Earth as a living exhibit of what unfallen humanity was designed to be. He was not a supernatural anomaly breaking into a closed system; He was the **system's original Administrator, logging back in with full credentials.**

- **The Royal Word:** He spoke to the storm, "Peace! Be still!" (Mark 4:39). This was not a prayer to the Father asking for intervention. It was a **direct, executive command to creation,** issued with the authority of the One for whom and through whom it was made (John 1:3, Colossians 1:16). The storm obeyed not a magician, but its rightful King. He cursed the fig tree (Mark 11:14), and it withered from the roots—a judicial sentence enacted by the word of the Landowner upon a fruitless occupant.
- **The Priestly Restoration:** His healing miracles were not mere acts of compassion; they were **judicial reversals of the curse.** When He said to the paralytic, "Rise, pick up your bed, and go home" (Matthew 9:6), He was deleting the edit of sickness from that man's page in the Book and authorizing the original script of health. The creative miracle at Cana (John 2:1-11) was a microcosm of Edenic authority: His spoken word altered the fundamental properties of creation, not through alchemy, but through **legislative fiat.**
- **The Perfect Synergy:** He operated in the flawless, original synergy: **Human Authority (as the Son of Man) + Divine Capacity (the Spirit upon Him) = Manifested Kingdom.** He stated plainly, "The Son can do nothing of his own accord, but only what he sees the Father doing" (John 5:19). His words were the perfect echo of the Father's will, and the Spirit executed them without hindrance. This was Adam's office, functioning at 100% capacity for the first time since the Fall.

The Legal Conquest: Nullifying the Record and Seizing the Keys
His perfect life was the necessary precondition, but the decisive battle was legal. The usurper's claim rested on the **"record of debt with its legal demands"** (Colossians 2:14)—the indictment against humanity that Satan used as his prosecutorial evidence.

- **On the Cross:** Jesus did not merely suffer. He **presented Himself as the spotless Lamb in the divine courtroom.** He allowed the full weight of the stolen record of condemnation—the sum total of every edit of sin, rebellion, and death authorized by fallen man—to be laid upon Him. In His death, He satisfied its legal demand. The scroll of condemnation was **nailed to His cross and canceled** (Colossians 2:14). The prosecutor's evidence was rendered null and void. The legal basis for Satan's rule was shattered.

- **In Resurrection and Ascension:** This was not a return to life; it was a **promotion to a new office.** The resurrection was the divine verdict of "Not Guilty" and "Victorious" pronounced over Him, shattering the last weapon of the usurper—death (1 Corinthians 15:54-55). Then, He ascended. "All authority in heaven **and on earth** has been given to me" (Matthew 28:18). The word "given" (*edothē*) is a divine passive—it was given to Him **by the Father** as the reward for His victorious obedience. This was the formal, legal **repossession of the keys.** He did not take them by force; He earned them by right, and they were restored to Him by the Supreme Judge.

- **The Reclaimed Seat:** "He sat down at the right hand of the Majesty on high" (Hebrews 1:3). "The one who conquers, I will grant him to sit with me on my throne, as I also conquered and sat down with my Father on his throne" (Revelation 3:21). This is judicial language. The "right hand" is the place of executive authority. To sit is to assume a position of **completed work and active rule.** Christ reclaimed the judicial seat from which Earth is governed. He is now the **rightful King-Priest after the order of Melchizedek** (Hebrews 7), a priesthood superior to Levi's because it is based on "the power of an indestructible life" (Hebrews 7:16)—the very life Adam forfeited.

Therefore, Christ the Last Adam did not just provide an escape from hell. He **won back the title deed to Earth** (Revelation 5:1-7). He restored the broken office of Royal Priesthood to its full, operational glory, and He now holds it not for Himself alone, but as the Head of a new creation. The keys are no longer in the usurper's grasp. They hang from the belt of the ascended King. The war for the throne is over. The campaign to enforce its victory in every territory has just begun.

III.2 The New Creation and the Reconstituted Royal Priesthood

The victory of the Last Adam was not a private trophy. It was a **corporate victory designed for wholesale reinstatement.** Christ did not reclaim the scepter to wield it in solitary splendor, but to **re-constitute the original royal family and reactivate the priesthood of mankind.** The transfer of kingdoms He accomplished is the legal foundation for your present-day authority.

The Transfer: From the Authority of Darkness
The Apostle Paul delivers the judicial decree: "He has delivered us from the **domain of darkness** and transferred us to the kingdom of his beloved Son" (Colossians 1:13). This is not a change of spiritual

scenery. It is a **cosmic change of citizenship and legal jurisdiction.** The "domain of darkness" is the operational sphere of the broken Covenant of Disobedience, where Satan functions as the default switchman. Your transfer is a sovereign act that **revokes your old covenant signature** and naturalizes you into a new kingdom with a new constitution.

- This makes you part of a **"chosen race, a royal priesthood, a holy nation, a people for his own possession"** (1 Peter 2:9). These are not metaphors of personal worth, but **titles of governmental office.** You are drafted into a nation of kings and priests. Your "race" is defined not by bloodline, but by the incorruptible seed of the Word (1 Peter 1:23). Your priesthood is your restored mandate to mediate.

The Installation: The Spirit as Rightful Counselor and Editor
The mechanism of this transfer and activation is Spiritual Baptism. This is not an emotional experience; it is your **operational installation into the restored covenant system.**

- The Holy Spirit is no longer a distant force. He indwells you as your **rightful Counselor** (John 14:26) and **authorized Editor.** He is the reinstated "Render Engine" for your life, but now He works from *within* the temple of your spirit (1 Corinthians 6:19). His presence is the guarantee that the original synergy—Human Authority + Divine Capacity—is back online for you. He is the living link that reconnects your spoken word to the executive power of heaven, provided your word aligns with the Father's will.

The Office Restored and Elevated: Co-Regents with Christ
We are not merely restored to Adam's original, earthly office. We are **elevated to a higher, heavenly office in union with the Last Adam.**

- **We Reign with Him:** "Those who receive the abundance of grace and the free gift of righteousness **reign in life** through the one man Jesus Christ" (Romans 5:17). This is present-tense reigning. "You have made them a kingdom and priests to our God, and **they shall reign on the earth**" (Revelation 5:10). Our authority is participatory; we reign *as* we are seated *with* Him (Ephesians 2:6).

- **Our Words are Work Orders:** In this restored office, our prayers and decrees undergo a fundamental shift. They are no longer the desperate pleas of subjects outside the throne room. They are **authorized work orders issued from within the throne room.** When our words are aligned with the revealed will of God for this hour—the End-Time Gospel—they carry the full legal weight of our co-regent status. We are not begging God to act; we are, in union with Christ, **commanding the resources of heaven to align with the decrees of the throne.**

- **Our Operational Authority:**

    - **We Command Angels:** They are "ministering spirits sent out to serve for the sake of **those who are to inherit salvation**" (Hebrews 1:14). Our faith-filled words dispatch them on missions.

- **We Bind and Loose:** "Whatever you bind on earth shall be bound in heaven, and whatever you loose on earth shall be loosed in heaven" (Matthew 18:18). This is the judicial language of the editing suite. To "bind" is to **restrict, forbid, or erase** a thing from the script (a demonic influence, a sickness, a curse). To "loose" is to **permit, release, or establish** a thing in the script (healing, provision, breakthrough). This authority is executed through declaration.
- **We Edit the Book of Truth:** This is the culmination. Through faith—the alignment of our will with God's revealed will—we participate in the editorial process. Our decree of healing, based on God's will, **authorizes the Spirit to erase the line of sickness** and inscribe wholeness. Our proclamation of freedom over a region **authorizes the deletion of a principality's legal claim.** We are, as Peter proclaimed, "a royal priesthood," offering **"spiritual sacrifices"** (1 Peter 2:5,9)—not of dead animals, but of living words that shape reality.

Therefore, you are not a rehabilitated sinner trying to be good. You are a **reactivated king-priest learning to wield a scepter.** The usurper's claim over your life is void. Your jurisdiction has been restored. Your Counselor is installed. Your authority is real. The only variable is your faith to speak, in agreement with the King, the decrees that will edit the curses of the old regime out of existence and establish the blessings of the new creation in their place. The pen is back in the hand of the royal family. Start writing.

III.3 Zion's Siege Warfare: Disarming the Inverted Priesthood

The restoration of the royal priesthood is not a ceremonial honor; it is a **mobilization order for total war.** We are not called to merely enjoy our reclaimed authority in personal sanctity. We are commissioned to **dismantle the enemy's stolen judiciary apparatus** piece by piece, to prosecute the usurper in the courts of heaven, and to revoke the licenses of his most effective agents. This is siege warfare against the spiritual headquarters of the counterfeit kingdom.

The Nature of the Conflict: Judicial and Offensive
Our warfare transcends defensive spiritual maintenance. We are not merely holding our ground against attacks. We are **executing writs of eviction and sentences of judgment.** The battlefield is the heavenly court (Revelation 12:10), and the weapons are legal precedents—the Blood of the Lamb, the Word of our testimony, and the finished work of the Cross. We fight:

- **Judicially:** By presenting Christ's victory as the non-negotiable verdict that nullifies every demonic claim and contract.
- **Offensively:** By actively filing counter-suits against the powers of darkness, petitioning heaven to enforce the victory of Jesus over specific strongholds, territories, and individuals held in bondage.

The Strategy of the Silver Cord: Targeting the Command Structure
To dismantle a corrupt government, you must neutralize its leadership. The enemy's inverted priesthood

has a command structure, and its most potent operatives—high-level witches, satanic priests, and occult generals—do not wage war only from the physical realm. They engage in **conscious, out-of-body soul travel,** a demonic perversion of the legitimate spiritual experiences described by Paul (2 Corinthians 12:2-4).

- **The Abominable Mimicry:** Where apostles are "caught up" (*harpazō*) by the Spirit into heavenly realms for revelation, these practitioners **actively project their souls** through ritual, trance, or will, entering the second heaven (the astral plane, the enemy's headquarters) to direct demonic operations, plant curses, and gather intelligence. This is an abomination—a created being attempting to function as an uncreated spirit, severing the God-ordained unity of spirit, soul, and body.
- **The Silver Cord:** Their ability to do this relies on a metaphysical tether Scripture calls the **"silver cord"**: "before the silver cord is snapped... and the dust returns to the earth as it was, and the spirit returns to God who gave it" (Ecclesiastes 12:6-7). This cord is the **soul's lifeline to the physical body.** In natural death, God "snaps" it. In these occult operations, the practitioner stretches this cord to its limit, sending their consciousness into the spirit realm while the cord remains as a tenuous, vulnerable connection back to their physical vessel.

The Midnight Court and the Severing Strike
Zion, as a governmental praying body, operates in the **"midnight" hour of spiritual authority** (cf. Acts 16:25). This is not a literal time, but a posture of pressing into the heavenlies when the enemy's activity is often most intense.

- We enter the courts of heaven not as beggars, but as **prosecuting attorneys from the Kingdom of Light.** We present the Blood of Christ as our legal standing and the specific, documented treasons of these enemy combatants—their curses, their dedications, their warfare against the saints.
- We petition the Court for a **judicial ruling to revoke their spiritual covering and protection,** citing the cosmic treason of their covenant with the usurper.
- We then, from our position of co-regency with Christ, **authorize the Lion of Judah—the executing Judge—to act.** We pray for Him to **sever the silver cord** of those engaged in active, treasonable soul travel against the people of God.

The Execution of Judgment: The Slaughter of the Firstborn
This is not human witchcraft "sent back." This is **divine capital punishment** administered through the restored Royal Priesthood, the Body of Christ. It is the spiritual fulfillment of the Passover judgment: "On that same night I will pass through Egypt and strike down every firstborn" (Exodus 12:12). The "firstborn of Egypt" symbolized the **strength, pride, and future of the counterfeit kingdom.**

- When the silver cord is severed by the Lord's judgment, the soul of the practitioner cannot return. It is **captured and confined in Hades,** and the physical body is left as an empty shell, resulting in sudden, inexplicable physical death.

- This is how **"the firstborn of the last Egypt are slaughtered."** It is the systematic decapitation of the enemy's command structure. It is the "stroke of the sword" from the King's mouth (Revelation 19:15), executed through the judicial prayers of His priesthood. It is the spiritual equivalent of targeting the generals in the enemy's war room.

This warfare is severe, precise, and not for the immature or the vengeful. It is the sober, judicial work of a mature Zion, administering the victory of Christ to cleanse the land of high treason so that the Gospel of the Kingdom can advance unhindered. It is the ultimate enforcement of the decree: **The scepter of righteousness has been restored. All counterfeit authority must now bow—or be broken.**

The Midnight Court of Heaven: The Assembly of the Judicial Council

When Zion gathers in the spirit of unified fasting and prayer, we are not conducting a religious service. We are **convening a session of the highest judicial council in the universe.** We enter the heavenlies as a **governmental body** (1 Peter 2:9), clothed in the righteousness of Christ and anointed by the Spirit, to stand before the bench of the Ancient of Days.

Our protocol is precise and legal:

1. **We Present the Blood:** We do not approach with our own merit. We present the **perfected, once-for-all sacrifice of Christ** as our eternal plea and our non-negotiable standing. His blood is the ultimate legal tender that cancels all debt and grants us the right to stand as accusers against the accuser (Revelation 12:10-11).
2. **We Declare the Verdict:** We remind the court—not for God's sake, but for the record of the principalities and powers (Ephesians 3:10)—of the finished work of the Cross. We read aloud, in the spirit, the verdict: *"It is finished. Principalities and powers have been disarmed and put to open shame"* (Colossians 2:14-15). This establishes the legal precedent for all our petitions.
3. **We File the Petition:** With the blood as our standing and the verdict as our precedent, we then present specific, intelligence-led **petitions for judicial review.** We bring evidence of the enemy's treasonable activity—the curses launched, the souls targeted, the territories held in oppression by his inverted priesthood. We are not complaining; we are **prosecuting.** We petition the court to:
    - **Revoke the legal covering** and divine permission (often rooted in the corporate sin of a people or land) that these enemy combatants have exploited.
    - **Authorize the Lion of the Tribe of Judah,** the executing Judge, to carry out the sentence against those in active, high-treason warfare against the government of God. Specifically, we petition for Him to **sever the silver cord** of those whose souls are projectively engaged in this warfare, revoking their license to return.

The Execution of Judgment: The Sword from the Mouth

When the court rules in our favor—and it does, for we pray according to His will (1 John 5:14-15)—the execution is swift, divine, and terrifying in its precision. This is **not human witchcraft rebounding.** It is **divine capital punishment** administered through the governmental prayers of the restored Royal Priesthood.

- It is the **"sharp sword"** that comes from the mouth of the risen Christ (Revelation 19:15), the same creative-judicial word that spoke galaxies into being, now issuing a sentence of termination.
- It is the fulfillment of the Passover in the spirit: **"I will pass through the land of Egypt and strike down every firstborn"** (Exodus 12:12). The "firstborn of Egypt" represented the strength, pride, and succession of the counterfeit kingdom. Their slaughter dismantled Pharaoh's power structure in a single night. So too, the severing of the silver cord of satanic high priests decapitates the enemy's operational command, slaying the "firstborn" of the last and greatest Egypt without a natural hand being raised.
- It is the **spiritual slaughter of Jericho's priests** (Joshua 6:21) before the walls fell. The military stronghold could not stand once its spiritual leadership was judged and removed. Our warfare follows the same divine sequence: first the priests, then the walls.

CONCLUSION: THE KINGDOM OF SPEAKING PRIESTS

The testimony of history is now complete. The throne of Adam, vacant and defiled by an usurper, has been reclaimed, cleansed, and eternally secured by the Last Adam. The scepter of creative authority, stolen through deception, has been won back through obedience and is now held by the Lion of Judah. And He does not reign alone.

We are not waiting for authority. The transfer of kingdoms is a *fait accompli*. The keys have been handed to the Son, and the Son has entrusted them to His ecclesia (Matthew 16:19). We are in the season of **learning to wield the scepter we have been given back.** The echo of Eden's command is in our spirits, and the power of Pentecost is in our mouths.

Therefore, the era of blaming God for the evil that ravages His world is **over.** It was always a blasphemous ignorance. Evil is the fruit of a hijacked covenant, the rendered output of a judiciary process corrupted by human agreement with hell. The responsibility for its manifestation lies at the feet of the only beings with the authority to authorize edits into the Book: humanity. And the responsibility for its erasure now lies with the only beings with the restored authority to revoke those edits: the Royal Priesthood of Zion.

The call is no longer to passive lament. It is to step into the **radical, terrifying responsibility of your office.** Clean your own house by faith—take every thought captive, purify your speech, align your life with the Pillars. Then, project that cleansed authority outward. Let your prayers become **militant, strategic, judicial instruments.** Silence the curses of the counterfeit priests by overriding them with

blessings spoken from a higher throne. Erase the enemy's edits of sickness and poverty by authorizing heaven's edits of wholeness and provision.

This is the restored order. This is Zion's warfare. It is not a fight with flesh and blood, but a **judicial administration of a finished victory.**

The pen is in your hand. The ink of the Spirit is ready. The page of your life, your family, your city, is open in the Book of Truth.

Stop pleading. Start ruling. Cease complaining. Begin editing.

REIGN.

GLOSSARY OF KEY TERMS

The following terms are defined within the revealed framework of the End-Time Gospel as the final, judicial plumb line for the Consummation Age.

THEOLOGICAL & COSMOLOGICAL FRAMEWORK

- **The Book of Truth:** The divine, sovereign script of reality. It is the judicial record containing God's eternal decrees, permitted human edits, and the comprehensive history of all creation—past, present, and future. It is the source code from which existence is rendered and judged.
- **The 1,260-Year Famine / The Great Apostasy:** The period of spiritual drought between the Early Gospel Summer and the End-Time Gospel Summer. This era was characterized by the institutionalization of the Trinity heresy within Babylonian Christianity and the veiling of the pure Gospel truth under the preservative light of the Quranic Moon.
- **The Four Spiritual Seasons:** The cyclical, dispensational pattern ordained by God: **Spiritual Winter** (periods where truth is concealed under Law or preserved in a reflective covenant) is always followed by **Spiritual Summer** (periods of direct, fruit-bearing Gospel revelation).
- **The Two Spiritual Days and Two Spiritual Nights:** The master architecture of four dispensational ages. A complete **Spiritual Day** consists of an *Evening* (concealed truth), a *Morning* (herald of the light), and the full *Sun* (revelation). A **Spiritual Night** is a period of divine preservation or judicial darkness awaiting the dawn.
- **The Four Rivers of Paradise:** A prophetic typology for the four major dispensations of God's truth flowing from His throne: **Pishon** (Law/Torah), **Euphrates** (Early Gospel), **Gihon** (Quranic Preservation), and **Tigris/Nile** (End-Time Gospel). They represent the unfolding provision of living water to humanity across history.
- **The Covenant of Obedience:** The original and restored covenant relationship. In it, humanity exercises its God-delegated authority in perfect alignment with the divine will, thereby authorizing the Holy Spirit to execute human decrees that shape reality.
- **The Covenant of Disobedience:** The fallen state wherein humanity exercises its God-given authority in rebellion or autonomy. This broken covenant grants legal standing to Satan and demonic powers to execute corrupt decrees in the earth.
- **The 666 System / Final Jericho:** The integrated, global fortress of rebellion. It is built on the triune lie of 1) the deification of autonomous man (Humanism), 2) the worship of created spirit (Idolatry/Trinitarianism), and 3) the enshrinement of matter as ultimate reality (Atheistic Materialism).
- **The End-Time Gospel / The Roar of the Lion:** The specific, judicial truth for the Consummation Age, centered on the Twelve Pillars. It is not merely teaching but the prosecutorial proclamation

of the risen Christ, executing the verdict of the Cross and initiating the demolition of Satan's kingdom.

- **The Twelve Pillars:** The foundational, non-negotiable doctrines of the End-Time Gospel. They serve as the restored plumb line of truth and the constitutional framework for Zion. Core declarations include: "The Father alone is God," "Jesus Christ is the Created Lord," and "The Holy Spirit is the Angelic Counsel."
- **The One True Religion:** The singular, continuous covenant relationship with God, maintained through living faith across all dispensations. It is characterized by obedience to the revealed will of God for that specific age, from Adam's covenant to the End-Time Gospel.
- **The One False Religion:** The unified system of Satan's kingdom, founded on the root sin of covenantal disobedience. It manifests in every idolatrous system that exalts the creature over the Creator, culminating in the integrated 666 System.
- **Zion:** The restored, governmental, and operational Body of Christ. It is the visible and functional City of God on earth, built on the foundation of the Apostles and Prophets with Christ as the cornerstone, and operating under the revealed truth of the End-Time Gospel.
- **Babylon (Babylonian Christianity):** The global, syncretic religious system born from the Great Apostasy. It is characterized by the Nicene Trinity, pagan philosophy mixed with biblical terminology, and institutionalized rebellion against the pure Gospel of Jesus Christ.
- **The Wall of Dhul-Qarnain:** The divine, protective barrier established within the Quranic dispensation to preserve the doctrine of absolute monotheism and isolate the "Gog and Magog" of Trinitarian heresy. Its purpose was custodial, lasting until the appointed time of the End-Time Gospel.
- **The Four Realms of Existence:** The complete architecture of created reality: 1) The realm of the Invisible God, 2) The realm of spirits (angels/demons), 3) The natural/physical realm, and 4) The realm of the dead/underworld.

THE 666 ARCHETYPES

• The 666 of the Beast System (Cosmic & Structural Blueprint):
The universal, governing template of Satan’s counterfeit kingdom. It is the constitutional "who" and "how" of the kingdom of darkness, mirroring a corrupted trinity:

1. **The Dragon (666 of False Divinity):** Satan as the "god of this age," the imitation of God the Father—the source of rebellion.
2. **The Sea Beast (666 of Political Power):** The global political-religious empire(s) that enforce Satan’s will, deriving authority from the Dragon—the imitation of Christ the King.
3. **The Earth Beast/False Prophet (666 of Religious Deception):** The corrupted religious system that validates the Sea Beast with miracles and doctrine—the imitation of the Holy Spirit (the

Angelic Counsel).
*This is the foundational architecture of **The One False Religion**.*

• The 666 of Jericho (Strategic & Fortified Stronghold):
A specific, tactical application and full maturation of the Beast System blueprint. Jericho represents any consolidated, fortified stronghold of iniquity—a localized, "finished" manifestation built according to that satanic template.

- **Its walls symbolize its 666:** A complete (6) system of defense (6) built by human (6) effort and rebellion against God's people and purposes.
- **It is a triple-layered defiance:** Against God's ownership, His people, and His proclaimed destiny. *Thus, every **Final Jericho** is a 666, but not every 666 is a Jericho. The Beast System is the kingdom; the Jericho is a fortified city within it—a pervasive lie, corrupt institution, or cultural stronghold of sin made seemingly unassailable.*

Integration & Clarification with Existing Terms:

- **The 666 System / Final Jericho:** This glossary term is the **culmination and integration** of both archetypes. It is the global, end-time fortress where the *Cosmic Blueprint* (Beast System) has fully materialized into a *Fortified Stronghold* (Jericho) on a planetary scale. Its three walls are explicitly defined as:
    1. The deification of autonomous man (Humanism) — *A manifestation of the Dragon's lie.*
    2. The worship of created spirit (Idolatry/Trinitarianism) — *The core program of the False Prophet.*
    3. The enshrinement of matter as ultimate reality (Atheistic Materialism) — *The necessary worldview for the Sea Beast's godless political order.*
- **Babylonian Christianity** is the primary historical and religious expression of the *Earth Beast/False Prophet* (the third 6) during the **1,260-Year Famine**, constructing vast theological "walls" like the Trinity doctrine.
- **The End-Time Gospel / The Roar of the Lion** is the divine, judicial instrument specifically designed to prosecute and dismantle both archetypes: it exposes the *Cosmic Blueprint* through the **Twelve Pillars**, and demolishes the *Fortified Strongholds* through proclamation and spiritual authority.
- **Zion** is the antithesis and victorious counterpart to both 666 archetypes. It is built on God's true template, operates under the **Covenant of Obedience**, and is tasked with dismantling Jericho's walls through faith aligned with the **Book of Truth**.

Ministry Website: End Time Gospel Church
Direct Messaging & Coordination: WhatsApp Command
Official Comm Channel: Tik Tok
Official Comm Channel: Facebook Channel
Official Comm Channel: YouTube Channel
Official Comm Channel: Instagram

DISPENSATIONAL ARCHITECTURE & PATTERNS

- **Spiritual Day & Spiritual Night:** The alternating dispensational ages established by God's sovereign ordinance. A **Spiritual Day** is a period where the full, direct truth of the Gospel Sun is revealed (e.g., the Early Gospel). A **Spiritual Night** is a period where that truth is concealed or preserved under a reflective, moonlight covenant (e.g., the Law or the Quranic dispensation).
- **The Divine Sequence (Evening and Morning):** God's master pattern for a complete dispensational cycle. It always begins with an *Evening* (a period of concealed truth or reflected light), which progresses into a *Morning* (the herald of coming revelation), and culminates in the full light of *Day*. This pattern proves that a "night" of preservation is a God-ordained beginning, not a curse.
- **Spiritual Anachronism:** The critical, damning error of clinging to the truths, rituals, or identity of an expired spiritual season (e.g., the Law or the Quranic Moon) after God has initiated a new one (the End-Time Gospel Sun). This is not faithfulness, but active rebellion that places one outside of God's current will.
- **Spiritual Sleep:** A state of preserved righteousness experienced by faithful believers during a Spiritual Night (e.g., under the Torah or Quran). They are connected to Christ's saving grace indirectly through God-appointed shadows and symbols. This sleep is a divine mercy for its time, but must end upon the dawn of the new Gospel Sun.
- **The Two Spiritual Easts and Two Spiritual Wests:** A typology for the sources of light in God's redemptive plan. The **"Spiritual Easts"** are the two Gospel Suns (the Early Gospel and the End-Time Gospel) from which direct revelation dawns. The **"Spiritual Wests"** are the two Covenantal Moons (the Torahic and the Quranic) which reflect and preserve the light of the sun after it has set.
- **The Four Dispensational Messengers:** The "Architects of the Ages" appointed by God to administer His covenant in each major season. In their human commission, they are the incarnated Cherubim. They are typified as *Evening Stars* (inaugurating a covenantal moon) and *Morning Stars* (heralding a gospel sun). They are: **Moses** (Ox-Cherub, Law), **John the Baptist** (Man-Cherub, Herald), **Muhammad** (Eagle-Cherub, Preserver), and **The End-Time Gospel Messenger** (Lion-Cherub, Revealer).

THE LAMP & MECHANICS OF LIGHT

- **The Lamp Metaphor:** The complete divine system for spiritual function and worship. **Jesus Christ** is the supreme Lamp. The **believer** is a functioning lamp, which only operates when connected to the Body of Christ. The system requires Fuel, a Wick, a Firemaster, and produces a Flame.

- **Kerasin (The Fuel):** The stored, dispensational will of God—the specific, revealed truth for the age (e.g., the End-Time Gospel). It is the correct spiritual "fuel" that must be used for the lamp to produce the intended light in its appointed time.
- **The Wick (Covenant of Obedience):** The living, active response of resilient faith. It is not passive belief but the obedient "yes" that actively draws the *kerasin* (fuel of truth) from the mind into the heart, making it available for the ignition of the Holy Spirit.
- **The Firemaster (The Holy Spirit):** The regulator of divine combustion. The Spirit provides the initial spark of conviction and continuously aerates and sustains the flame by applying truth to the believer's life. To quench the Spirit is to extinguish the flame.
- **Combustion Process (Worship in Spirit and Truth):** The spiritual chemistry of true worship. ***"In Truth"*** is the correct fuel (*kerasin*). ***"In Spirit"*** is the correct ignition and regulation (the Holy Spirit). Sustained combustion results in a life of obedience—the Word made flesh.
- **The Flame (A Life of Obedience):** The visible result of spiritual combustion. It is not occasional religious acts, but the continuous, integrated burning of a submitted life where truth becomes tangible action. It produces **Light** (the manifested will of God) and **Heat** (the purifying power of God's presence).

SPIRITUAL MECHANICS & AUTHORITY

- **Authority (Human):** The God-given, judicial-representative power delegated to humanity as His image-bearers. It is the right to govern, name, decree, and steward within a granted jurisdiction. It requires a covenant with a spirit (Holy Spirit or demon) to be executed in the earth.
- **Capacity (Spiritual):** The creative-executive power possessed by angelic or demonic beings to affect matter, influence thought, and implement changes in the spiritual and natural realms. It requires authorized human authority to be lawfully exercised.
- **The Editing Process / The Cosmic Editing Room:** The governing mechanism of reality. Human beings, using their authority, speak decrees (propose edits). Spirits, using their capacity, implement these decrees by writing them into the Book of Truth, after which the Holy Spirit renders them into manifested reality.
- **Switchmen (Guardian-Angel / Familiar Spirit):** The two spiritual beings assigned to every individual (pre-Millennium). The **Guardian-Angel of Light** advocates, counsels towards righteousness, and records commendations. The **Familiar Spirit** (a demon) accuses, tempts, and records condemnations. They execute ("switch") based on the spiritual signals (faith or sinful agreement) sent by the human.
- **Permitted Edit Threshold:** The divine limitation placed on Satan and demonic powers, restricting the percentage of a person's or nation's "script" in the Book of Truth they are allowed to

influence (e.g., 5-15%). This explains both the persistence of goodness in fallen systems and the catalytic, contained nature of evil.

- **Seed-Planting:** The primary enemy tactic of injecting thoughts, images, or desires ("fiery darts") into the human mind. These are *proposed demonic edits*, which only gain legal power when meditated upon and agreed with, thereby granting the familiar spirit standing to implement them.
- **The Silver Cord:** The metaphysical lifeline connecting the human soul to the physical body (Ecclesiastes 12:6). In forbidden occult practice, it is stretched during out-of-body soul travel. Its severance by divine judgment results in the physical death of the practitioner.

OFFICES & IDENTITIES

- **The Royal Priesthood:** The unified office originally held by Adam and restored in Christ to His church (1 Peter 2:9). It combines kingly authority (rule, dominion, decree) with priestly mediation (representing God to creation and offering creation's worship to God).
- **The Last Adam / Christ the King-Priest:** Jesus Christ, who lived the perfect life of the unfallen Adam, satisfied the legal demands of the broken covenant on the cross, and in His resurrection and ascension seized back all authority, reclaiming the judicial seat as the eternal King-Priest after the order of Melchizedek.
- **The Hajral Aswad (The Black Stone):** Typologically, Jesus Christ Himself. He is the true, spiritual "stone" of connection between heaven and earth, the eternal point of worship. The physical stone in Mecca was a prophetic shadow appointed by God during the Quranic Moon to indirectly point the faithful to Christ.
- **The End-Time Messenger (Lion-Cherub, Last Elijah):** The anointed vessel through whom the Roar of the Lion of Judah (the End-Time Gospel) is proclaimed in this hour. He is the administering Cherub, the prophetic voice restoring the plumb line, and the herald of the consummation.
- **The Two Witnesses (Muhammad & The Great Mahdi):** The final, dual prophetic office fulfilling the Moses-Elijah prototype. **Muhammad** served as the "Last Moses," providing the Quranic Moon (preserved monotheism). **The Great Mahdi** (the End-Time Gospel Messenger) serves as the "Last Elijah," heralding the rise of the Islamic Gospel Sun.
- **The 144,000:** The firstfruits company of the End-Time Bride, called to reign with Christ. They represent the complete, governing priesthood (12 x 12,000) who attain to "first-class righteousness" through full obedience to the End-Time Gospel.
- **The Great Multitude:** The overcomers from all previous dispensations who join the raptured 144,000 End Time Gospel saints as the complete, unified Bride of Christ. They are resurrected in the First Resurrection to eternal life and co-regency.

- **The Inverted Priesthood:** The counterfeit hierarchy within Satan's kingdom, composed of witches, satanists, occultists, and other willful covenant partners with darkness. They use their human authority to curse and authorize demonic edits into the world.
- **The Woman Clothed with the Sun:** The One True Religion personified across history. She gives birth to the Messiah (the Early Gospel) and is preserved in the wilderness (the Quranic dispensation) during the 1,260-year apostasy before being fully restored in the End-Time Gospel.

SALVATION & SANCTIFICATION

- **The New Birth (The Tripartite Covenant Drama):** The complete, judicial process of salvation that enacts the believer's union with Christ. It consists of three sequential, inseparable stages:
    1. **Conversion (The Cross – The Death Sentence):** The repentant faith where the individual passes a death sentence on their old, Adamic identity through confession of sin and faith in Christ.
    2. **Water Baptism (The Grave – The Covenant Tomb):** The physical ordinance that publicly enacts the death sentence, burying the "old man" and legally terminating the Adamic covenant.
    3. **Spirit Baptism (The Resurrection – The Quickening):** The sovereign act where the Holy Spirit indwells the believer, imparting new life and grafting them into the Body of Christ.
- **First-Class Righteousness:** The state of the mature saint and overcomer who, through obedience, produces the "gold, silver, and precious stones" of a life fully aligned with God's will. This qualifies for the First Resurrection and co-regency with Christ.
- **Second-Class Saint / Saved "So As Through Fire":** The believer with genuine faith but a carnal life, whose works are "wood, hay, and straw." They are saved in the Second Resurrection but suffer loss of reward, inheriting citizenship without reigning authority.
- **The Dual Covenant Reality:** The understanding that at conversion, a saint is sealed into two covenants: 1) The **Covenant of Redemption** with God through Christ (for eternal salvation), and 2) The **Covenant of Dominion** with their Guardian-Angel (for executing God's will on earth). Breaking the second does not nullify the first but leads to temporal discipline.
- **The Unforgivable Sin (Dispensational Context):** The final rejection of the light of one's dispensation. For the heretic Christian, it is rejecting the End-Time Gospel to cling to the Trinity. For the Quranic Muslim, it is rejecting the awakening call of the End-Time Gospel to remain in "righteous sleep" after the dawn has come.

WARFARE & VICTORY

- **Worship as Warfare:** The understanding that Zion's primary weapon is obedient, prophetic worship and the proclamation of truth. This worship is not a prelude to battle but the substance of judicial combat itself, executing heavenly verdicts.
- **Judicial Warfare:** Spiritual combat fought in the heavenly courts using the legal precedents of Christ's victory (His blood, His word). It involves presenting evidence, petitioning for judgments, and revoking the enemy's legal standing.
- **Spiritual Jihad:** In the context of the End-Time Gospel, the supreme intellectual and spiritual struggle. It is warfare waged not with physical weapons, but through the proclamation of the Roar of the Lion to dismantle strongholds of deception. It is the weapon of truth in the War of Armageddon.
- **The Corporate Shout:** The unified, global proclamation of the End-Time Gospel by the matured Body of Christ (Zion) at the climax of this age. It is the final, judicial decree that executes the sentence upon the 666 system, triggering its total collapse.
- **The Seventh Circuit:** The final, consummating act of obedience in the pattern of Jericho. It represents the moment God's process reaches its fullness and corresponds to the Corporate Shout.
- **Binding and Loosing:** The judicial authority granted to the church to forbid/restrict (bind) or permit/release (loose) on earth, which is then mirrored in heaven (Matthew 18:18). This is an exercise of editorial authority over the Book of Truth.
- **The Full Armor of God:** The divinely-issued counter-gear for spiritual warfare (Ephesians 6:10-18). Each piece is designed to defend against a specific enemy tactic and maintain the saint's covenant standing (e.g., the **Belt of Truth** = the Twelve Pillars; the **Shield of Faith** = rejecting demonic seed-thoughts).
- **The Priestly Arsenal:** The primary weapons of the Royal Priesthood: **Prayer** (strategic command communication), **Fasting** (spiritual force multiplication), and the **spoken Word/Roar** (the offensive editing tool).